

**LEGEND**

- CABLE TV
- COMMUNICATIONS LINE, OVERHEAD
- COMMUNICATIONS LINE, UNDERGROUND
- ELECTRIC LINE, OVERHEAD
- ELECTRIC LINE, UNDERGROUND
- FENCE
- GUARD RAIL
- NATURAL GAS LINE
- SANITARY SEWER LINE
- STORM DRAIN PIPE
- WATER LINE, UNDERGROUND
- WATER LINE FOR FIRE, UNDERGROUND
- UNDERGROUND LINE (UNKNOWN TYPE)
- TREE LINE

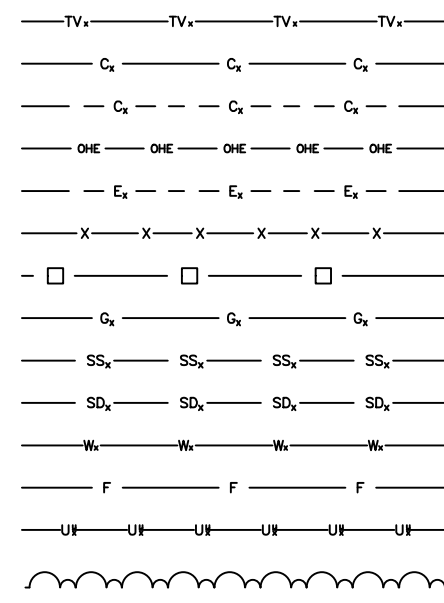

- ⊙ BOLLARD
- ⊖ CLEAN-OUT
- Ⓣ COMMUNICATIONS MANHOLE
- Ⓜ CONTROL POINT
- Ⓢ DECIDUOUS TREE
- ⓔ ELECTRIC MANHOLE
- Ⓜ FIRE HYDRANT
- Ⓜ GAS METER
- Ⓜ GAS VALVE
- GUY WIRE
- Ⓜ JUNCTION BOX
- Ⓜ LIGHT POLE
- Ⓜ MANHOLE (UNKNOWN TYPE)
- Ⓜ SANITARY SEWER MANHOLE
- SIGN
- Ⓜ STORM DRAIN MANHOLE
- Ⓜ TRAFFIC LIGHT POLE
- UTILITY POLE
- Ⓜ WATER METER
- Ⓜ WATER VALVE
- Ⓜ WATER MANHOLE

**ABBREVIATIONS:**

- ABN-ABANDONED
- CONC- CONCRETE SURFACE
- DIP- DUCTILE IRON PIPE
- EP-EDGE OF PAVEMENT
- FF- FINISH FLOOR
- INV- INVERT ELEVATION
- PVC-POLYCHLORIDE VINYL PIPE
- RCP- REINFORCED CONCRETE PIPE
- TC- TOP OF CURB ELEVATION
- TCP- TERRA COTTA PIPE

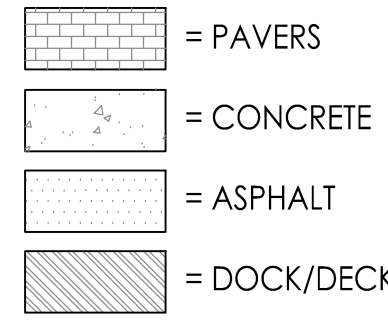

**SURVEY NOTES:**

1. THE INFORMATION SHOWN HEREON IS IN VIRGINIA STATE PLANE NORTH NAD83(2011) HORIZONTAL AND NAVD88 VERTICAL DATUMS.
2. ANY AND ALL EVIDENCE OF UTILITIES SHOWN HEREON IS BASED ON (I) FIELD LOCATION OF ABOVE GROUND EVIDENCE AND (II) ACCESSIBLE INVERTS AND PIPE SIZES OF STORM AND SEWER STRUCTURES.
3. FIELDWORK FOR THIS SURVEY WAS COMPLETED IN MAY, 2016.
4. BATHYMETRICS INFORMATION SHOWN ALONG THE ALEXANDRIA WATERFRONT WAS OBTAINED FROM GBA SERVICES ON APRIL 21, 2016.

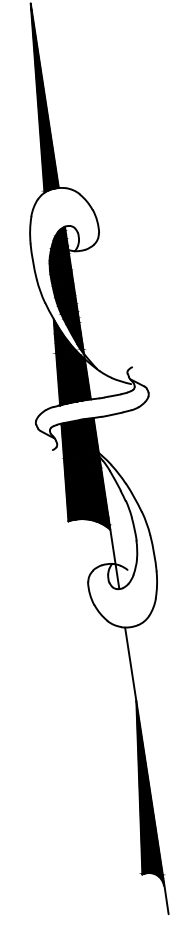
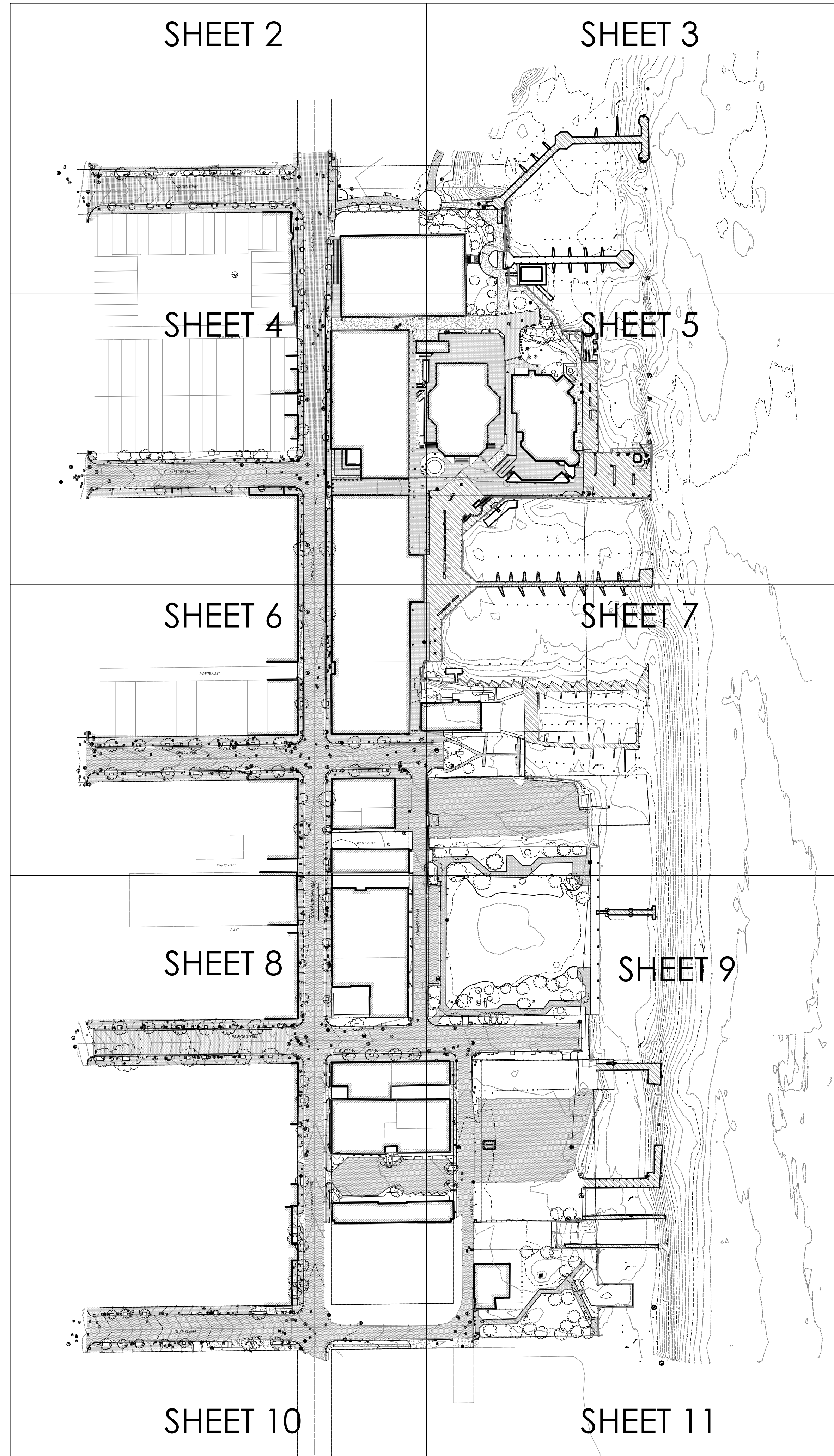

**STANTEC**  
4500 DALY DRIVE, SUITE 100  
CHANTILLY, VA  
20151  
Tel: 703.263.1220  
Fax: 703.263.1221  
www.stantec.com



The Client is not to be held responsible for all decisions. DO NOT scale the drawings, any errors or omissions shall be reported to Stantec without delay. The Copyrights to all designs and drawings are the property of Stantec. Reproduction or use for any purpose other than that authorized by Stantec is prohibited.

SEAL:

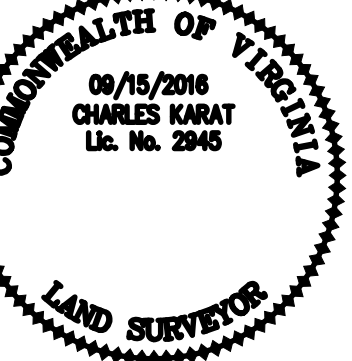

CITY OF ALEXANDRIA - WATERFRONT FLOOD MITIGATION IMPLEMENTATION PROJECT  
**TOPOGRAPHIC SURVEY**  
DUKE ST. TO QUEEN ST. & UNION ST. TO POTOMAC RIVER  
HISTORICAL DISTRICT, ALEXANDRIA, VIRGINIA

REV	DATE	DESCRIPTION	DSN	CHK

AUTHORITY PLAN NO:  
PROJECT NO: 2029041842  
SCALE: 1"=10'  
DATE: 09/12/2016  
DESIGN: JLS  
DRAWN: JLS  
CHECKED: GDG

SHEET NO:  
**1 OF 11**

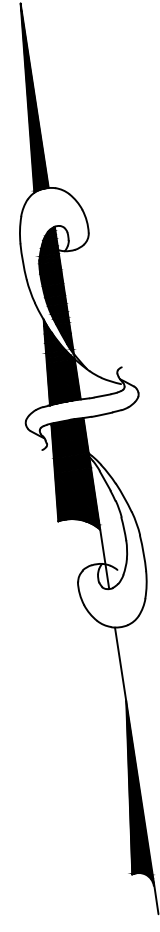

Drawing name: Z:\Chantilly - 041842\CADD\ACTIVE\2029041842\_base\_20170303.dwg SHEET 2 Aug 03, 2017 10:57am by: jfstodler

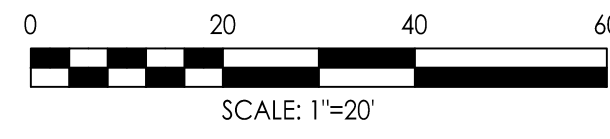
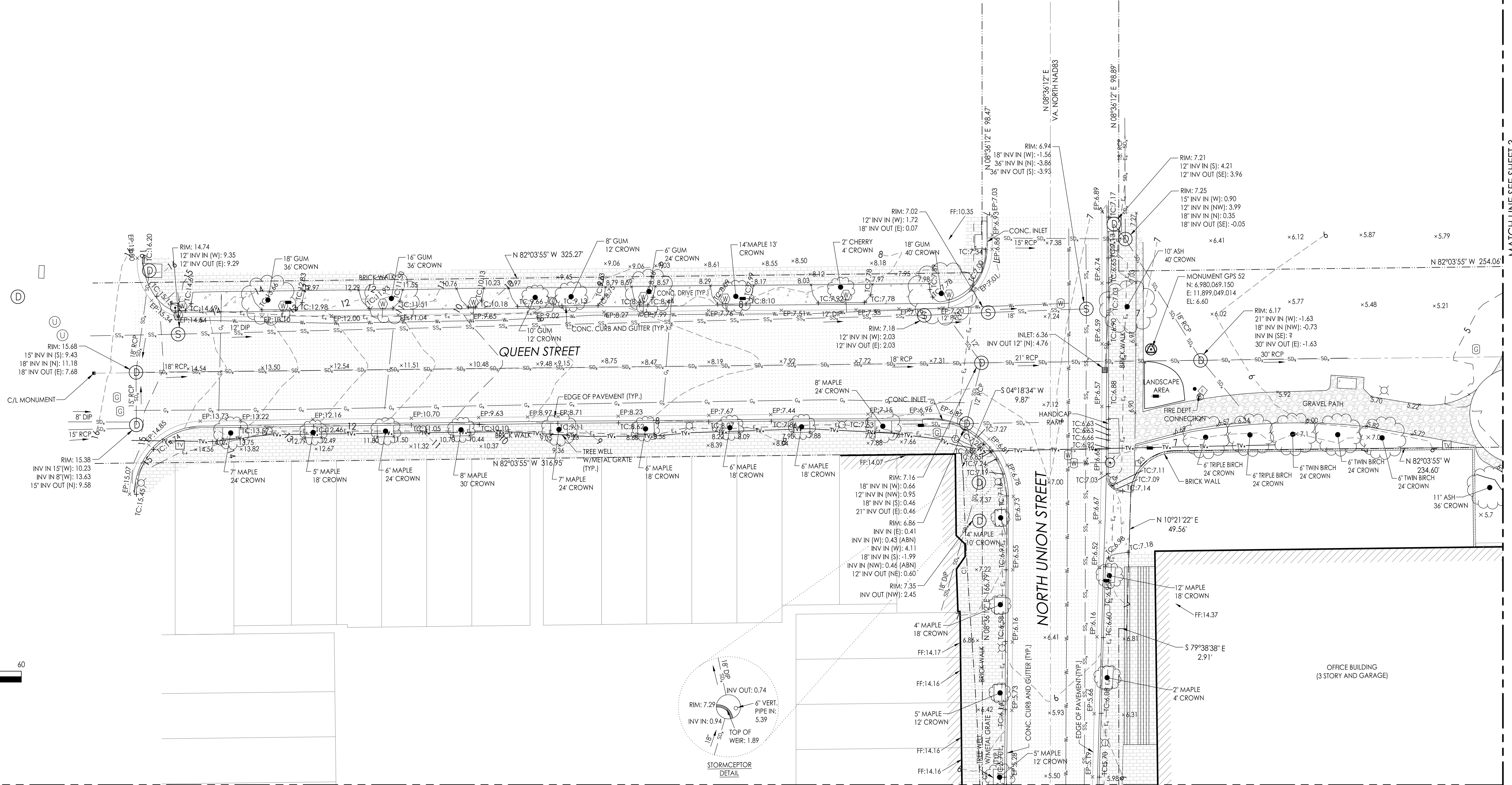

MATCH LINE SEE SHEET 4

MATCH LINE SEE SHEET 3

REV	DATE	DESCRIPTION	DSN	CHK

AUTHORITY PLAN NO:  
 PROJECT NO: 2029041842  
 SCALE: 1"=20'  
 DATE: 09/12/2016  
 DESIGN: JLS  
 CHECKED: GDG  
 SHEET NO:

Drawing name: Z:\Chantilly - 041842\CAD\ACTIVE\2029041842\_base\_20170303.dwg SHEET 3 Aug 03, 2017 10:57am by: jfstodler

MATCH LINE SEE SHEET 2

MATCH LINE SEE SHEET 5

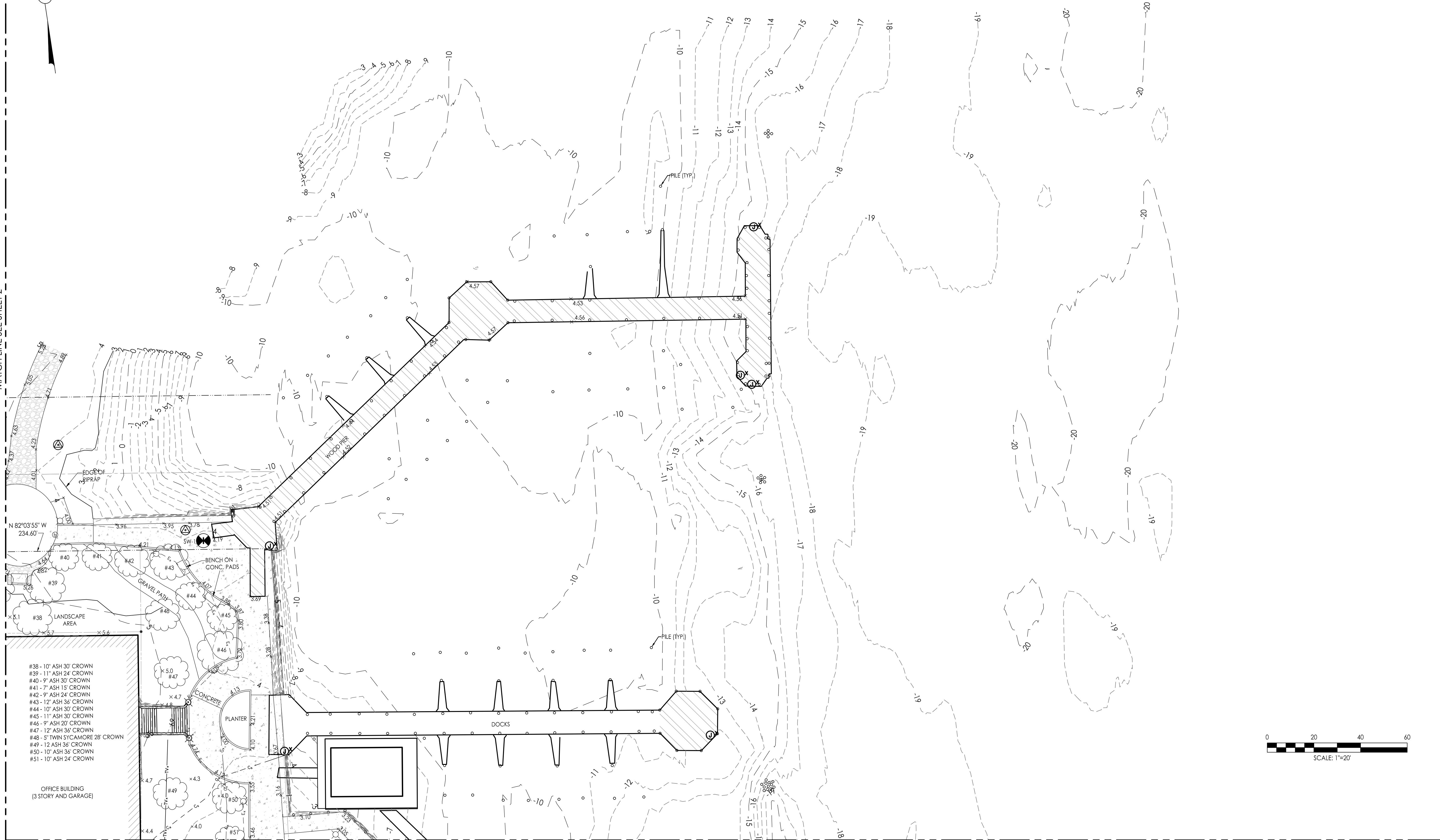

- #38 - 10" ASH 30' CROWN
- #39 - 11" ASH 24' CROWN
- #40 - 9" ASH 30' CROWN
- #41 - 7" ASH 15' CROWN
- #42 - 9" ASH 24' CROWN
- #43 - 12" ASH 36' CROWN
- #44 - 10" ASH 30' CROWN
- #45 - 11" ASH 30' CROWN
- #46 - 9" ASH 20' CROWN
- #47 - 12" ASH 36' CROWN
- #48 - 5" TWIN SYCAMORE 28' CROWN
- #49 - 12" ASH 36' CROWN
- #50 - 10" ASH 36' CROWN
- #51 - 10" ASH 24' CROWN

**STANTEC**  
 4500 DALY DRIVE, SUITE 100  
 CHANTILLY, VA  
 20151  
 Tel: 703.263.1220  
 Fax: 703.263.1221  
 www.stantec.com

**Stantec**  
 This Contract shall only be used as a template for all deliverables.  
 DO NOT scale the drawings, any errors or omissions shall be reported to  
 Stantec without delay. The Copyrights to all designs and drawings are  
 the property of Stantec. Reproduction or use for any purpose other  
 than that contained by Stantec is forbidden.

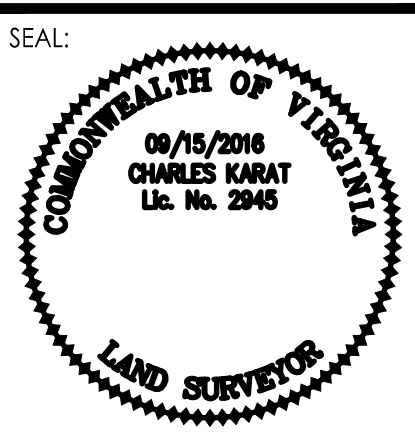

CITY OF ALEXANDRIA - WATERFRONT FLOOD  
 MITIGATION IMPLEMENTATION PROJECT  
**TOPOGRAPHIC SURVEY**  
 DUKE ST. TO QUEEN ST. &  
 UNION ST. TO POTOMAC RIVER  
 HISTORICAL DISTRICT, ALEXANDRIA, VIRGINIA

REV	DATE	DESCRIPTION	DSN	CHK

AUTHORITY PLAN NO:  
 PROJECT NO: 2029041842  
 SCALE: 1"=20'  
 DATE: 09/12/2016  
 DESIGN: JLS  
 DRAWN: JLS  
 CHECKED: GDG  
 SHEET NO:

MATCH LINE SEE SHEET 2

THOMPSON ALLEY

MATCH LINE SEE SHEET 6

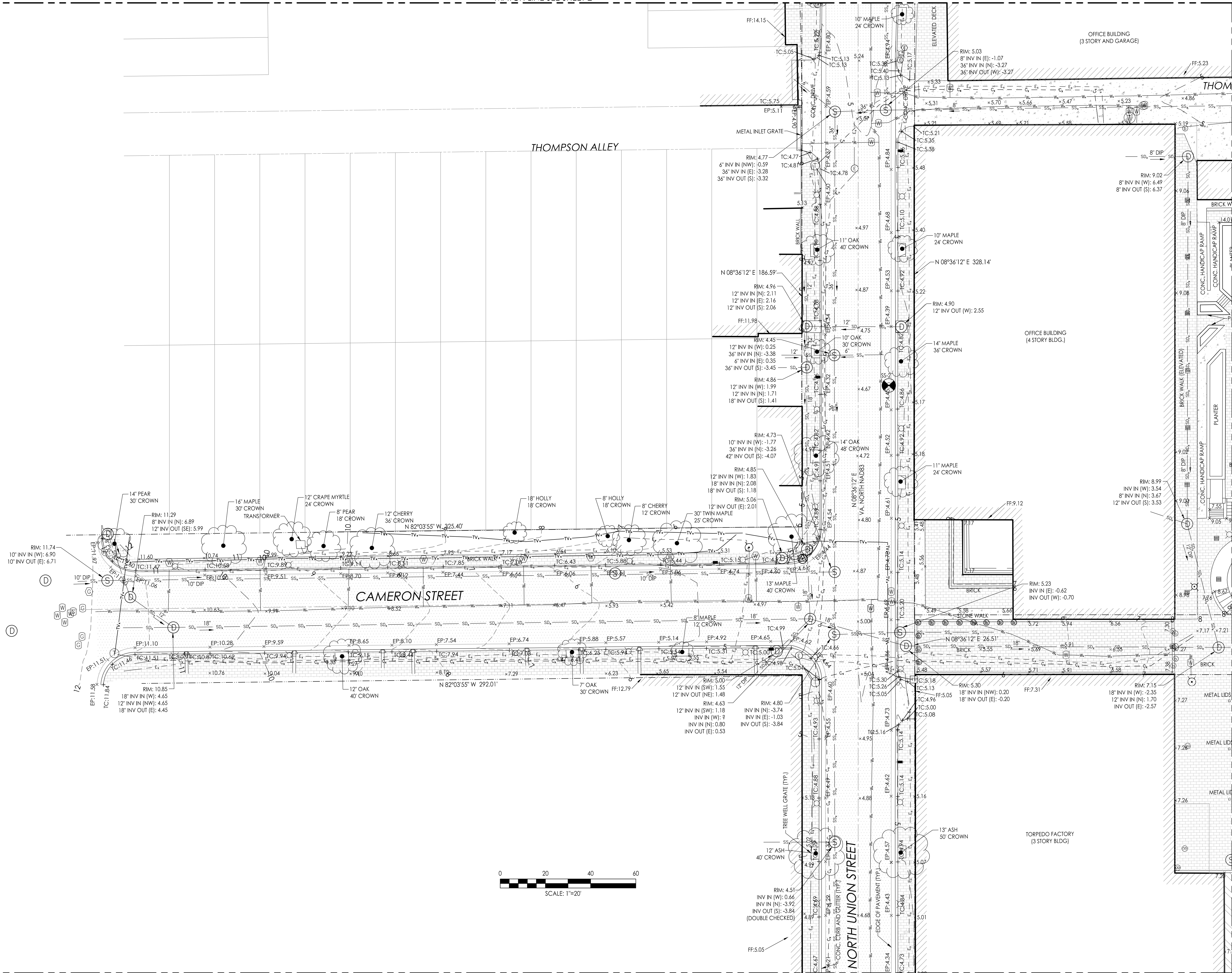
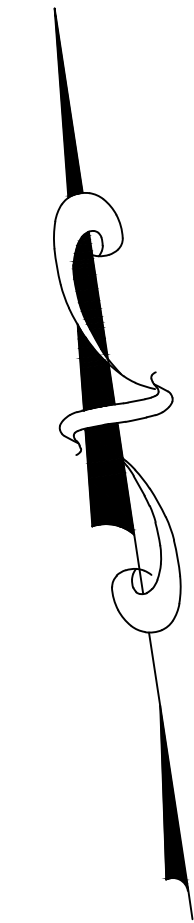

MATCH LINE SEE SHEET 5

**STANTEC**  
 4500 DAILY DRIVE SUITE 00  
 CHANTILLY, VA  
 20151  
 Tel: 703.263.1220  
 Fax: 703.263.1221  
 www.stantec.com

**Stantec**

The Contractor shall verify the responsibility for all references. DO NOT scale the drawings. Any errors or omissions shall be reported to Stantec without delay. The Contractor shall design and drawings are the property of Stantec. Reproduction or use for any purpose other than that authorized by Stantec is prohibited.

SEAL:  
 COMMONWEALTH OF VIRGINIA  
 08/15/2016  
 CHARLES KARAT  
 L.S. No. 2945  
 LAND SURVEYOR

CITY OF ALEXANDRIA - WATERFRONT FLOOD  
 MITIGATION IMPLEMENTATION PROJECT  
**TOPOGRAPHIC SURVEY**  
 DUKE ST. TO QUEEN ST. &  
 UNION ST. TO POTOMAC RIVER  
 HISTORICAL DISTRICT, ALEXANDRIA, VIRGINIA

REV	DATE	DESCRIPTION	DSN	CHK

AUTHORITY PLAN NO: \_\_\_\_\_

PROJECT NO: 2029041842

SCALE: 1"=20'

DATE: 09/12/2016

DESIGN: JLS

DRAWN: JLS

CHECKED: GDG

SHEET NO: \_\_\_\_\_

MATCH LINE SEE SHEET 3

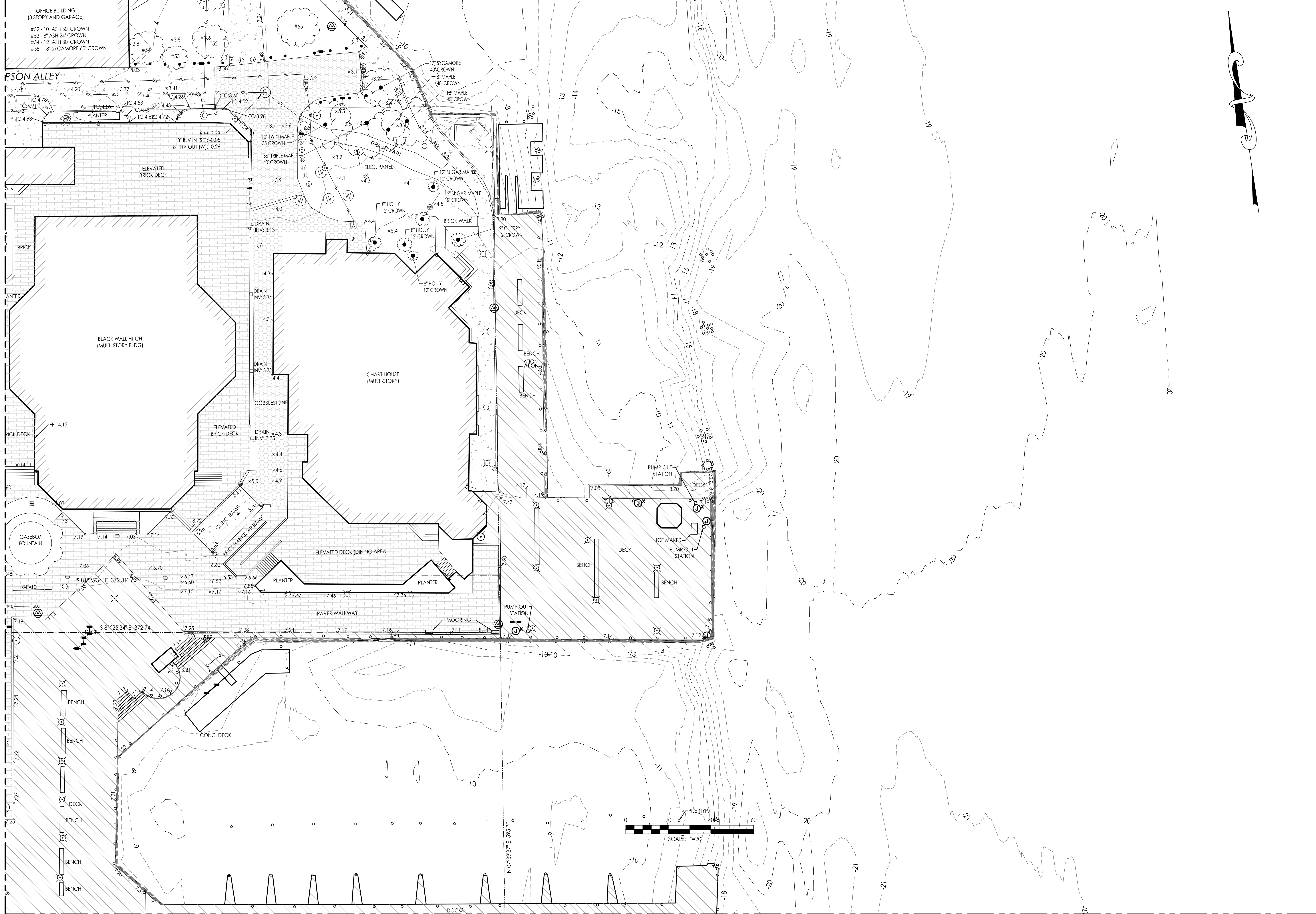

MATCH LINE SEE SHEET 7

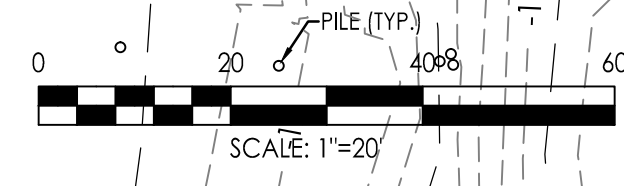
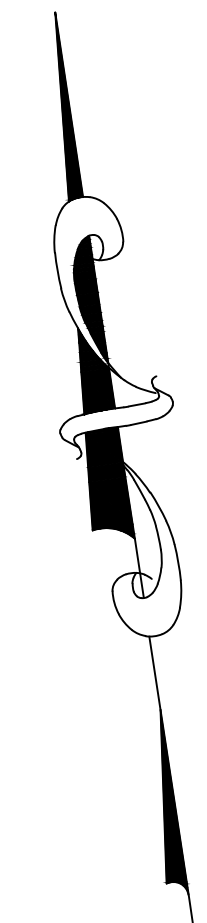

Drawing name: Z:\Chantilly - 041842\CAD\ACTIVE\2029041842\_base\_20170903.dwg SHEET 5 Aug 03, 2017 10:58am by: jfstodler

**STANTEC**  
4500 DALY DRIVE, SUITE 100  
CHANTILLY, VA 20151  
Tel: 703.263.1220  
Fax: 703.263.1221  
www.stantec.com

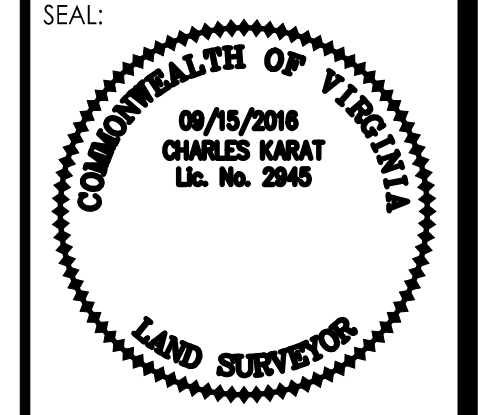

**CITY OF ALEXANDRIA - WATERFRONT FLOOD MITIGATION IMPLEMENTATION PROJECT**  
**TOPOGRAPHIC SURVEY**  
DUKE ST. TO QUEEN ST. & UNION ST. TO POTOMAC RIVER  
HISTORICAL DISTRICT, ALEXANDRIA, VIRGINIA

REV	DATE	DESCRIPTION	DSN	CHK

AUTHORITY PLAN NO: \_\_\_\_\_

PROJECT NO: 2029041842  
SCALE: 1"=20'  
DATE: 09/12/2016  
DESIGN: JLS  
DRAWN: JLS  
CHECKED: GDG  
SHEET NO: 5 OF 11

MATCH LINE SEE SHEET 4

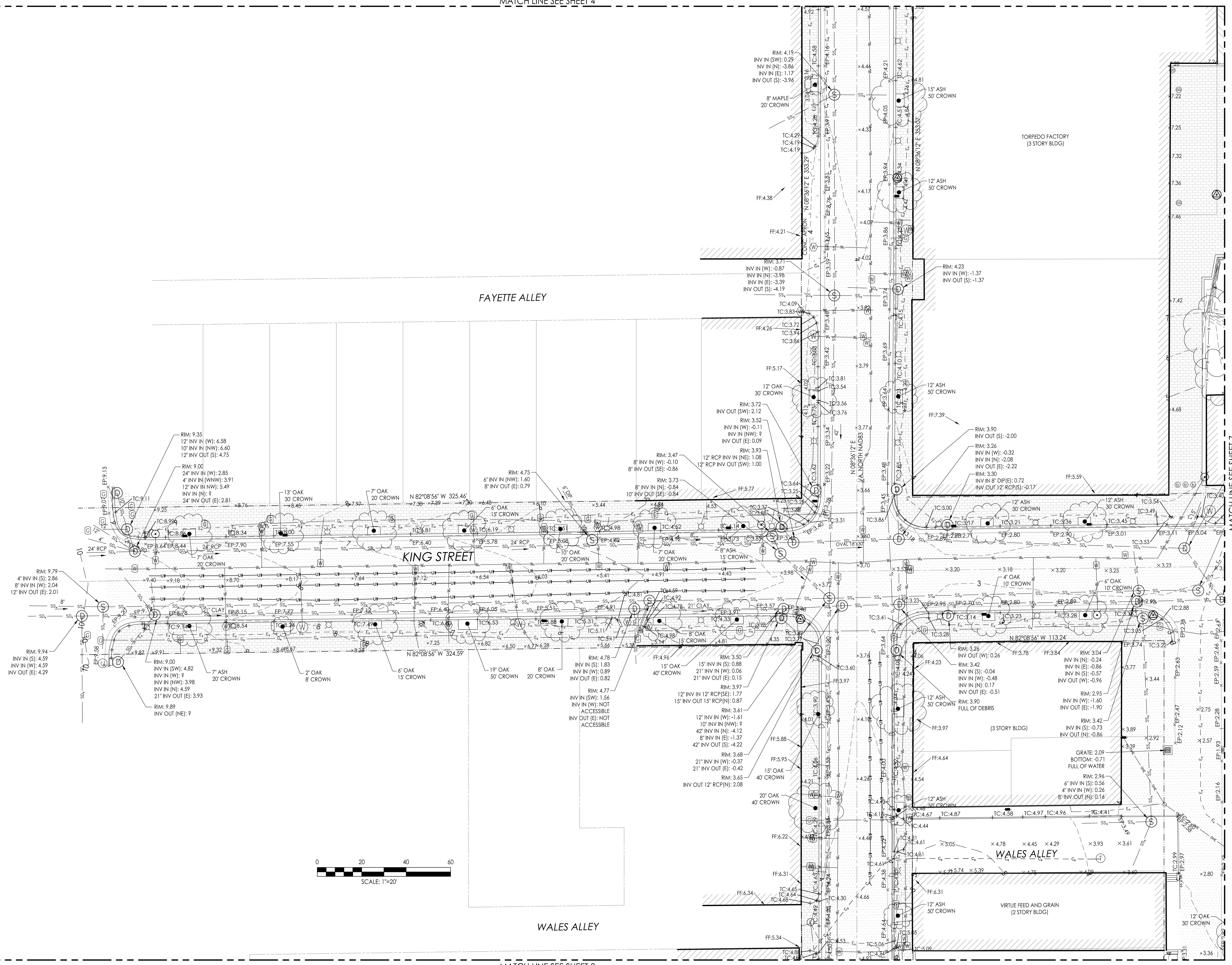
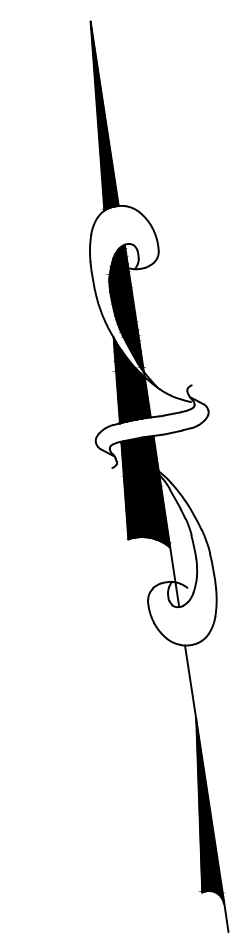

FAYETTE ALLEY

KING STREET

WALES ALLEY

TORPEDO FACTORY  
(3 STORY BLDG)

(3 STORY BLDG)

VIRTUE FEED AND GRAIN  
(2 STORY BLDG)

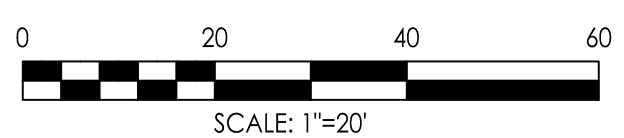

SCALE: 1"=20'

STATTEC  
4500 DALY DRIVE, SUITE 100  
CHANTILLY, VA  
20151  
Tel: 703.263.1220  
Fax: 703.263.1221  
www.stattec.com

**Stantec**

The Contractor shall verify all elevations and bearings. Stattec shall not be responsible for any errors or omissions and shall not be liable for any damages, including consequential damages, arising out of or from the use of this information. The Copyrights to all designs and drawings are the property of Stattec. Reproduction or use for any purpose other than that authorized by Stattec is prohibited.

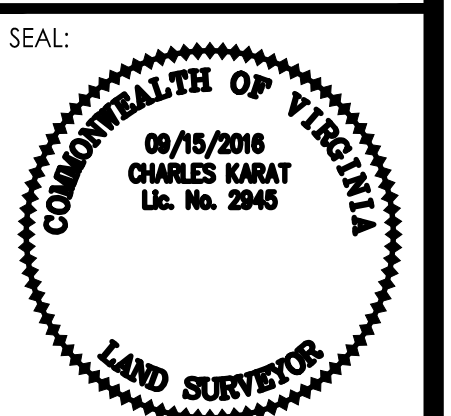

**CITY OF ALEXANDRIA - WATERFRONT FLOOD  
MITIGATION IMPLEMENTATION PROJECT**  
**TOPOGRAPHIC SURVEY**  
DUKE ST. TO QUEEN ST. &  
UNION ST. TO POTOMAC RIVER  
HISTORICAL DISTRICT, ALEXANDRIA, VIRGINIA

REV	DATE	DESCRIPTION	DSN	CHK

AUTHORITY PLAN NO: \_\_\_\_\_

PROJECT NO: 2029041842

SCALE: 1"=20'

DATE: 09/12/2016

DESIGN: \_\_\_\_\_

DRAWN: JLS

CHECKED: GDG

SHEET NO: \_\_\_\_\_

Drawing name: Z:\Chantilly - 041842\CAD\ACTIVE\2029041842\_base\_20170930.dwg SHEET 6 Aug 03, 2017 10:58am by: jfstodler

Drawing name: Z:\Chantilly - 041842\CAD\ACTIVE\2029041842\_base\_20170903.dwg SHEET 7 Aug 03, 2017 10:58am by: jfistadler

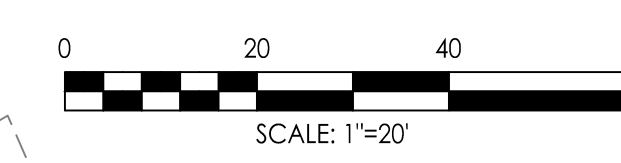
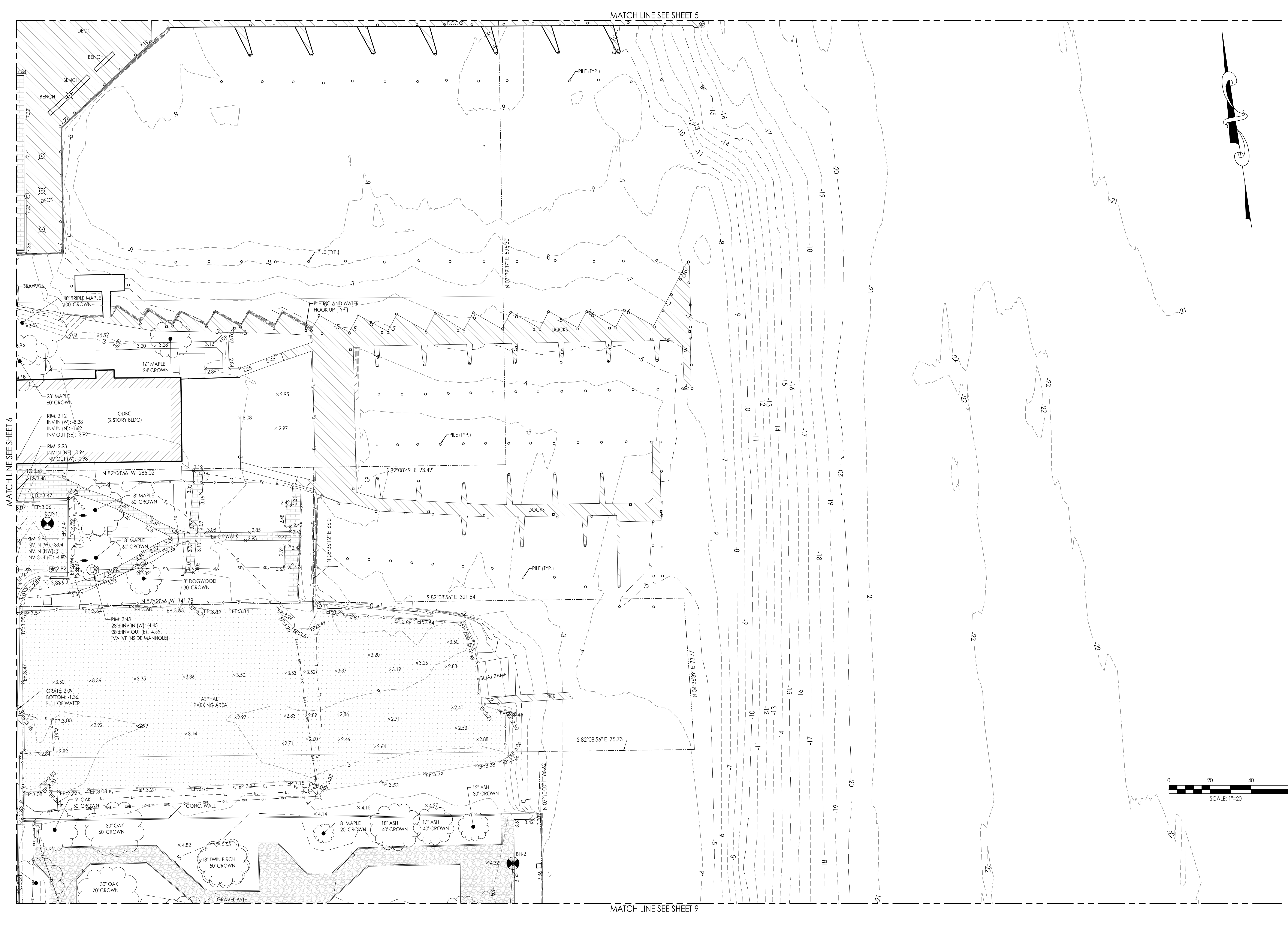

**Stantec**  
 4500 DALY DRIVE, SUITE 100  
 CHANTILLY, VA 20151  
 Tel: 703.263.1220  
 Fax: 703.263.1221  
 www.stantec.com

The Client is not to be responsible for all decisions. DO NOT scale the drawings, any errors or omissions shall be reported to Stantec without delay. The Copyrights to all designs and drawings are the property of Stantec. Reproduction or use for any purpose other than that authorized by Stantec is prohibited.

SEAL:  
**COMMONWEALTH OF VIRGINIA**  
 08/15/2016  
 CHARLES KARAT  
 Lic. No. 2946  
**LAND SURVEYOR**

CITY OF ALEXANDRIA - WATERFRONT FLOOD MITIGATION IMPLEMENTATION PROJECT  
**TOPOGRAPHIC SURVEY**  
 DUKE ST. TO QUEEN ST. & UNION ST. TO POTOMAC RIVER  
 HISTORICAL DISTRICT, ALEXANDRIA, VIRGINIA

REV	DATE	DESCRIPTION	DSN	CHK

AUTHORITY PLAN NO:  
 PROJECT NO: 2029041842  
 SCALE: 1"=20'  
 DATE: 09/12/2016  
 DESIGN: JLS  
 DRAWN: JLS  
 CHECKED: GDG  
 SHEET NO:  
**7 OF 11**

MATCH LINE SEE SHEET 6

MATCH LINE SEE SHEET 10

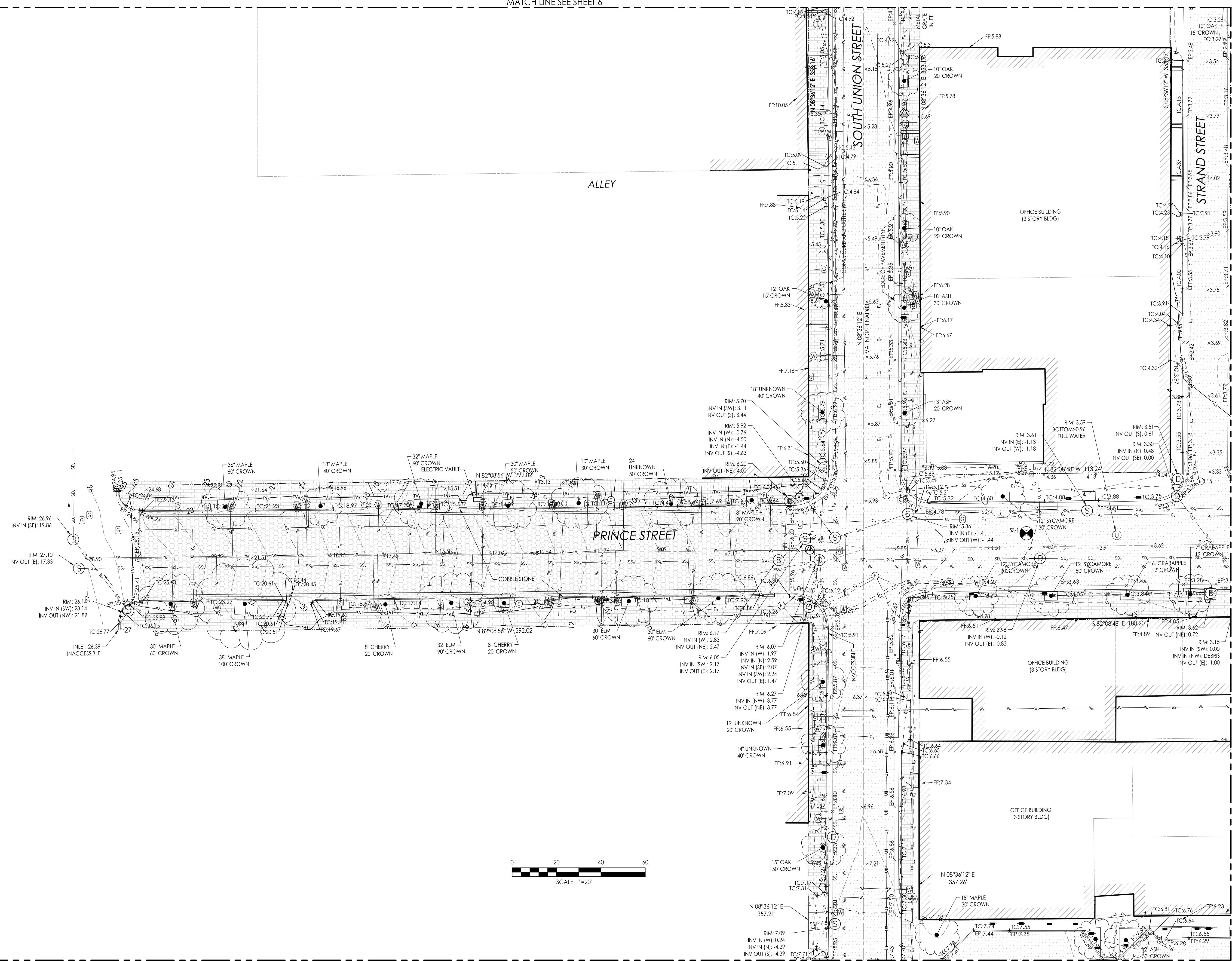

**STANTEC**  
 4500 DAILY DRIVE, SUITE 100  
 CHANTILLY, VA 20151  
 Tel: 703.963.1220  
 Fax: 703.263.1221  
 www.stantec.com



CITY OF ALEXANDRIA - WATERFRONT FLOOD MITIGATION IMPLEMENTATION PROJECT  
**TOPOGRAPHIC SURVEY**  
 DUKE ST. TO QUEEN ST. & UNION ST. TO POTOMAC RIVER  
 HISTORICAL DISTRICT, ALEXANDRIA, VIRGINIA

REV	DATE	DESCRIPTION	DSN	CHK
AUTHORITY PLAN NO:				
PROJECT NO: 2029041842				
SCALE: 1"=20'				
DATE: 09/12/2016				
DESIGN: JLS				
DRAWN: JLS				
CHECKED: GDG				
SHEET NO:				
8 OF 11				

Drawing name: Z:\Chantilly - 041842\CAD\ACTIVE\2029041842\_base\_20170930.dwg SHEET 8 Aug 03, 2017 10:58am by: jfstodier



MATCH LINE SEE SHEET 7



MATCH LINE SEE SHEET 8

MATCH LINE SEE SHEET 11

STANTEC  
4500 DAILY DRIVE, SUITE 100  
CHANTILLY, VA  
20151  
Tel: 703.263.1220  
Fax: 703.263.1221  
www.stantec.com



The Contractor shall verify the responsibility for all dimensions.  
DO NOT scale the drawings. Any errors or omissions shall be reported to  
Stantec without delay. The Contractor shall design and drawings are  
the property of Stantec. Reproduction or use for any purpose other  
than that authorized by Stantec is prohibited.

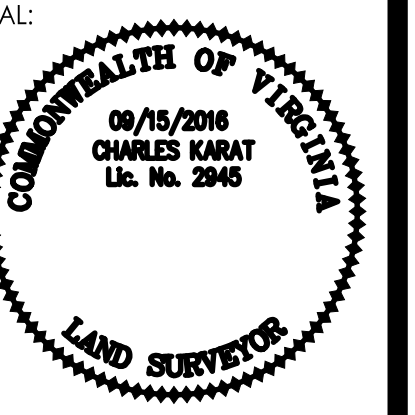

CITY OF ALEXANDRIA - WATERFRONT FLOOD  
MITIGATION IMPLEMENTATION PROJECT  
**TOPOGRAPHIC SURVEY**  
DUKE ST. TO QUEEN ST. &  
UNION ST. TO POTOMAC RIVER  
HISTORICAL DISTRICT, ALEXANDRIA, VIRGINIA

REV	DATE	DESCRIPTION	DSN	CHK

AUTHORITY PLAN NO:  
PROJECT NO: 2029041842  
SCALE: 1"=20'  
DATE: 09/12/2016  
DESIGN: JLS  
CHECKED: GDG  
SHEET NO:

Drawing name: Z:\Chantilly - 041842\CAD\ACTIVE\2029041842\_base\_20170930.dwg SHEET 9 Aug 03, 2017 10:58am by: jfstadler

MATCH LINE SEE SHEET 8

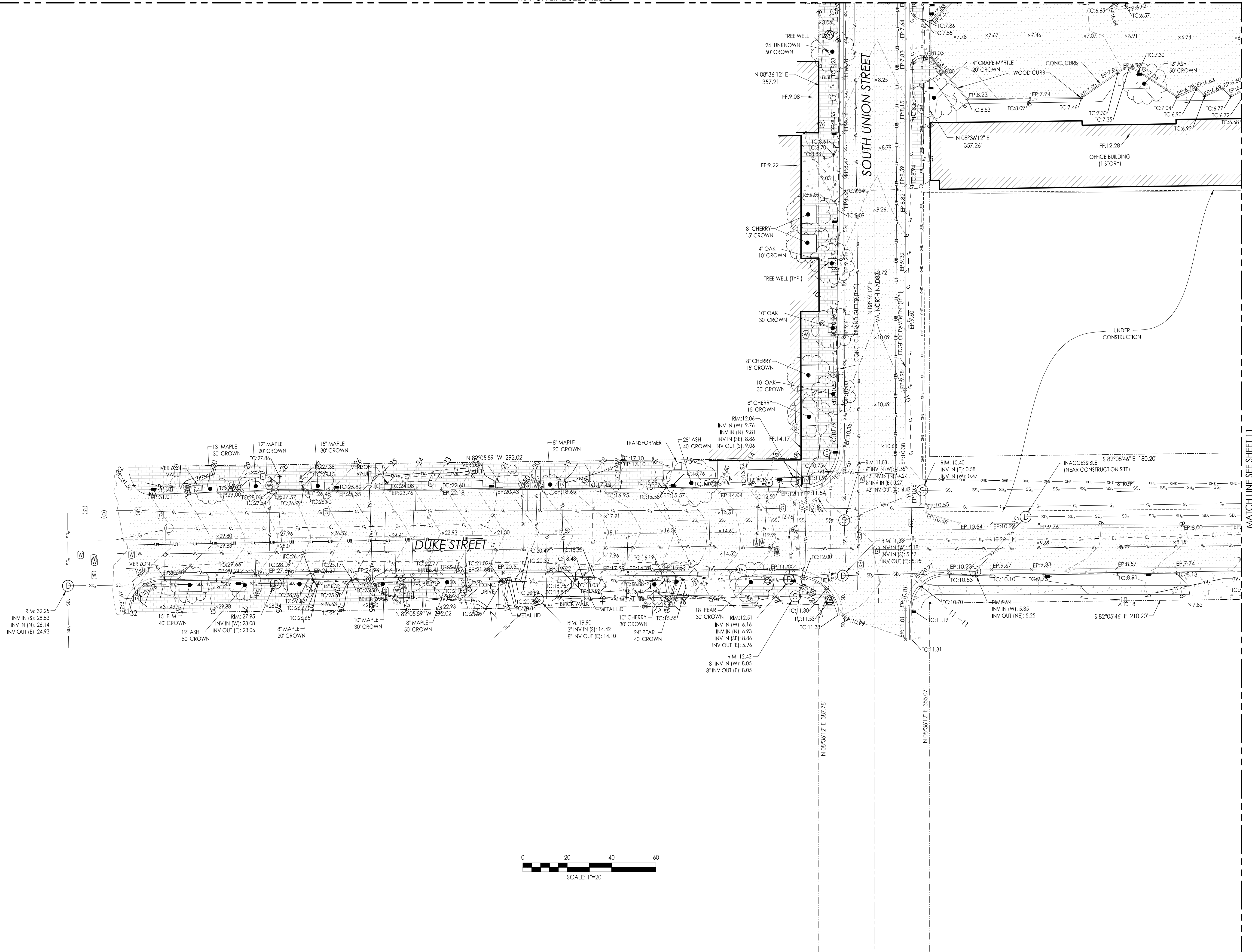
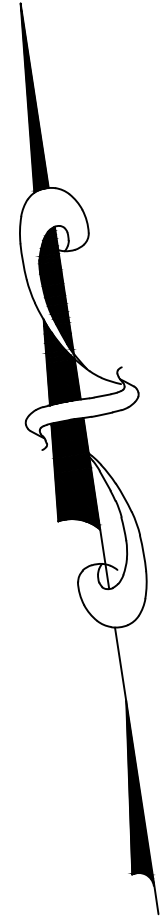

Drawing name: Z:\Chantilly - 041842\CAD\ACTIVE\2029041842\_base\_20170303.dwg SHEET 10 Aug 03, 2017 10:58am By: j1stoeber

**STANTEC**  
 4500 DAILY DRIVE SUITE 100  
 CHANTILLY, VA  
 20151  
 Tel: 703.263.1220  
 Fax: 703.263.1221  
 www.stantec.com



The Contractor shall verify all data and be responsible for all discrepancies.  
 DO NOT scale the drawings. Any errors or omissions shall be reported to  
 Stantec without delay. The Contractor's design and drawings are  
 the property of Stantec. Reproduction or use for any purpose other  
 than that authorized by Stantec is prohibited.

SEAL:

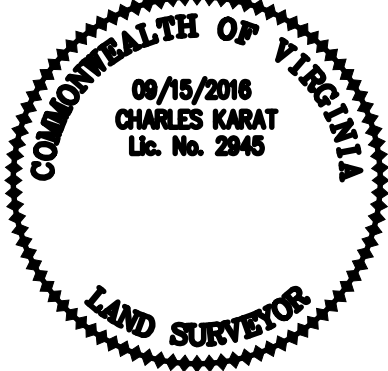

CITY OF ALEXANDRIA - WATERFRONT FLOOD  
 MITIGATION IMPLEMENTATION PROJECT  
**TOPOGRAPHIC SURVEY**  
 DUKE ST. TO QUEEN ST. &  
 UNION ST. TO POTOMAC RIVER  
 HISTORICAL DISTRICT, ALEXANDRIA, VIRGINIA

REV	DATE	DESCRIPTION	DSN	CHK

AUTHORITY PLAN NO:  
 PROJECT NO: 2029041842  
 SCALE: 1"=20'  
 DATE: 09/12/2016  
 DESIGN: JLS  
 DRAWN: JLS  
 CHECKED: GDG  
 SHEET NO:

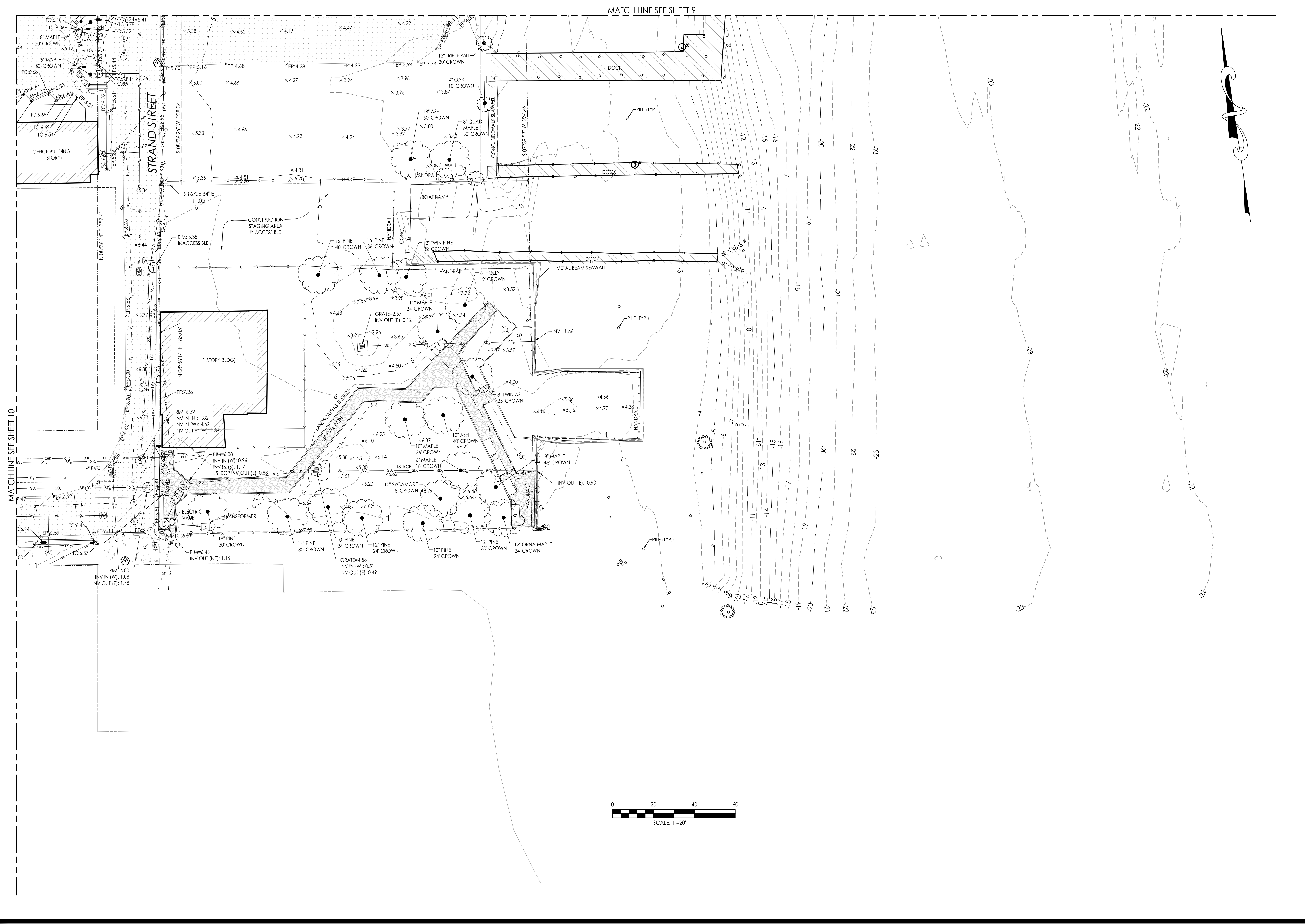

**STATITEC**  
4500 DAILY DRIVE, SUITE 100  
CHANTILLY, VA 20151  
Tel: 703.263.1220  
Fax: 703.263.1221  
www.statitec.com

**Statitec**

The Client is solely responsible for the accuracy of the information provided. Statitec does not warrant the accuracy of the information provided. Statitec is not responsible for any errors or omissions in the drawings or for any consequences arising therefrom. The drawings are the property of Statitec. Reproduction or use for any purpose other than that authorized by Statitec is prohibited.

SEAL: 

**CITY OF ALEXANDRIA - WATERFRONT FLOOD MITIGATION IMPLEMENTATION PROJECT**  
**TOPOGRAPHIC SURVEY**  
DUKE ST. TO QUEEN ST. & UNION ST. TO POTOMAC RIVER  
HISTORICAL DISTRICT, ALEXANDRIA, VIRGINIA

REV	DATE	DESCRIPTION	DSN	CHK

AUTHORITY PLAN NO: \_\_\_\_\_

PROJECT NO: 2029041842  
SCALE: 1"=20'  
DATE: 09/12/2016  
DESIGN: \_\_\_\_\_  
DRAWN: JLS  
CHECKED: GDG  
SHEET NO: **11 OF 11**