

# Carlyle/Eisenhower East Design Review Board (DRB) Application

PROJECT NAME: Carlyle Plaza South Residential BLOCK: 32

ADDRESS OF PROJECT: 800 Bartholomew Street

**APPLICATION FOR REVIEW OF:** *(Check one)*

- Building  Concept  Final  
 Sign  
 Awning  
 Other: Final details for liner building.

APPLICANT Name: JM Zell Partners, Ltd

Address: 2900 K Street, NW #525, Washington, DC 20007

Phone: 202 682 8722 Email Address: ewilcox@jmmzell.com

ARCHITECT/DESIGNER Name: Arquitectonica

Address: 104 Fifth Avenue, 6th Floor, New York, New York 10011

Phone: 212 254 2700 Email Address: raitcheson@arquitectonica.com

PROPERTY OWNER Name: Alder Branch Realty Limited Partnership LLLP  
(if different from APPLICANT)

Address: 300 CHAPEL HILL LANE PO BOX 797, BERRYVILLE, VA 22611

Phone: \_\_\_\_\_ Email Address: \_\_\_\_\_

DESCRIBE THE REQUEST BRIEFLY: Final details of liner building facade.

The undersigned hereby attests that all of the information herein provided including the site plan, building elevations, prospective drawings of the project, and written descriptive information are true, correct and accurate. The undersigned further understands that, should such information be found incorrect, any action taken by the Board based on such information may be invalidated. The applicant, if other than the property owner, also attests that he/she has obtained permission from the property owner to make this application.

**Note: Per condition #67 of the Carlyle SUP #2253, as amended by SUP #2007-0094, all applicants will be responsible for the costs associated with DRB review of the application. Fees are determined based upon the number of applicants per hearing. Applicants will be notified by Planning and Zoning staff of the amount owed after the filing deadline has passed and the agenda for the hearing has been finalized. Payment is expected prior to the request being acted upon by the DRB.**

Applicant Signature:  Date: June 20, 2018

Applicant Printed Name: Scott Kaufman

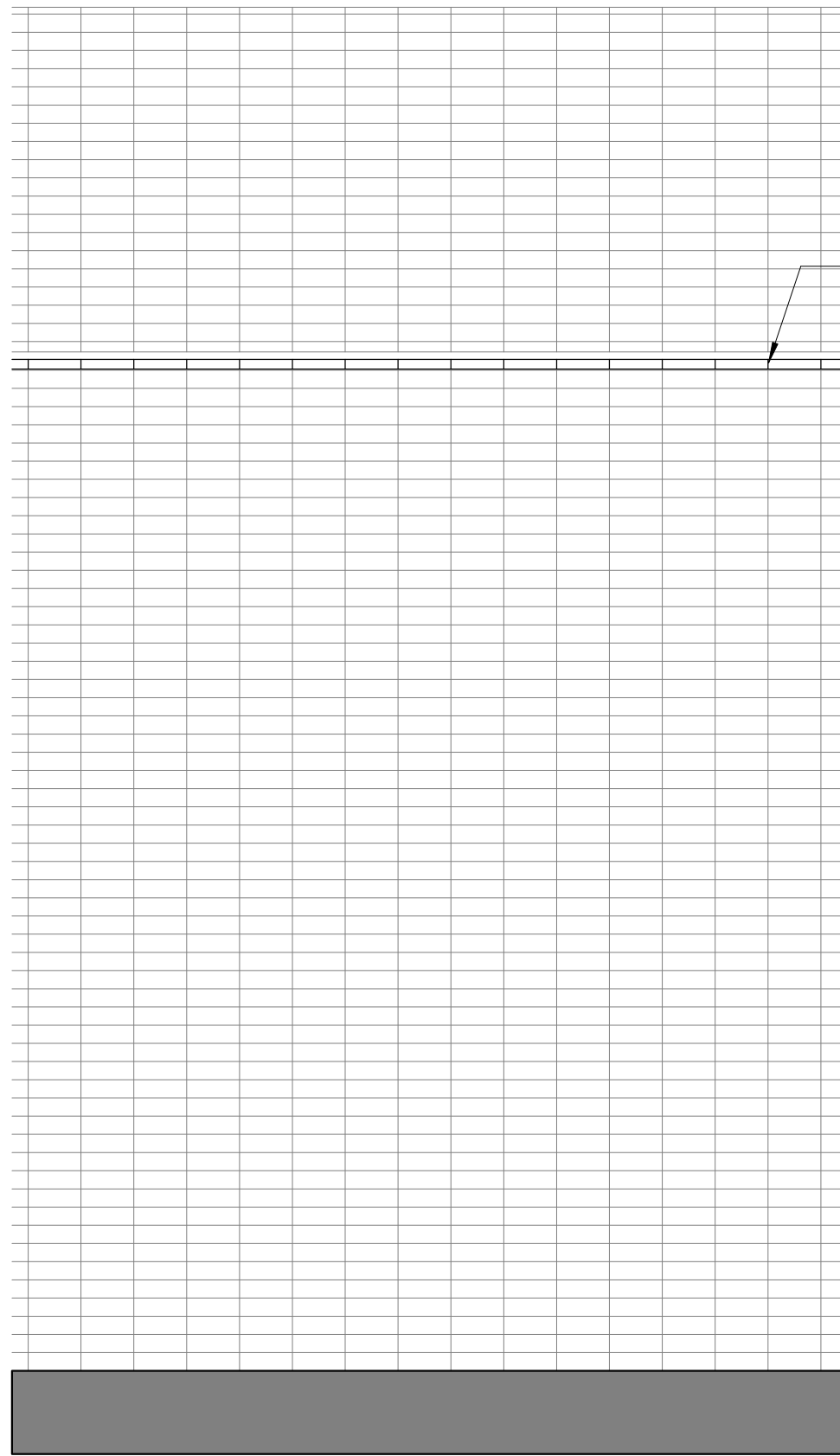

ELEVATION

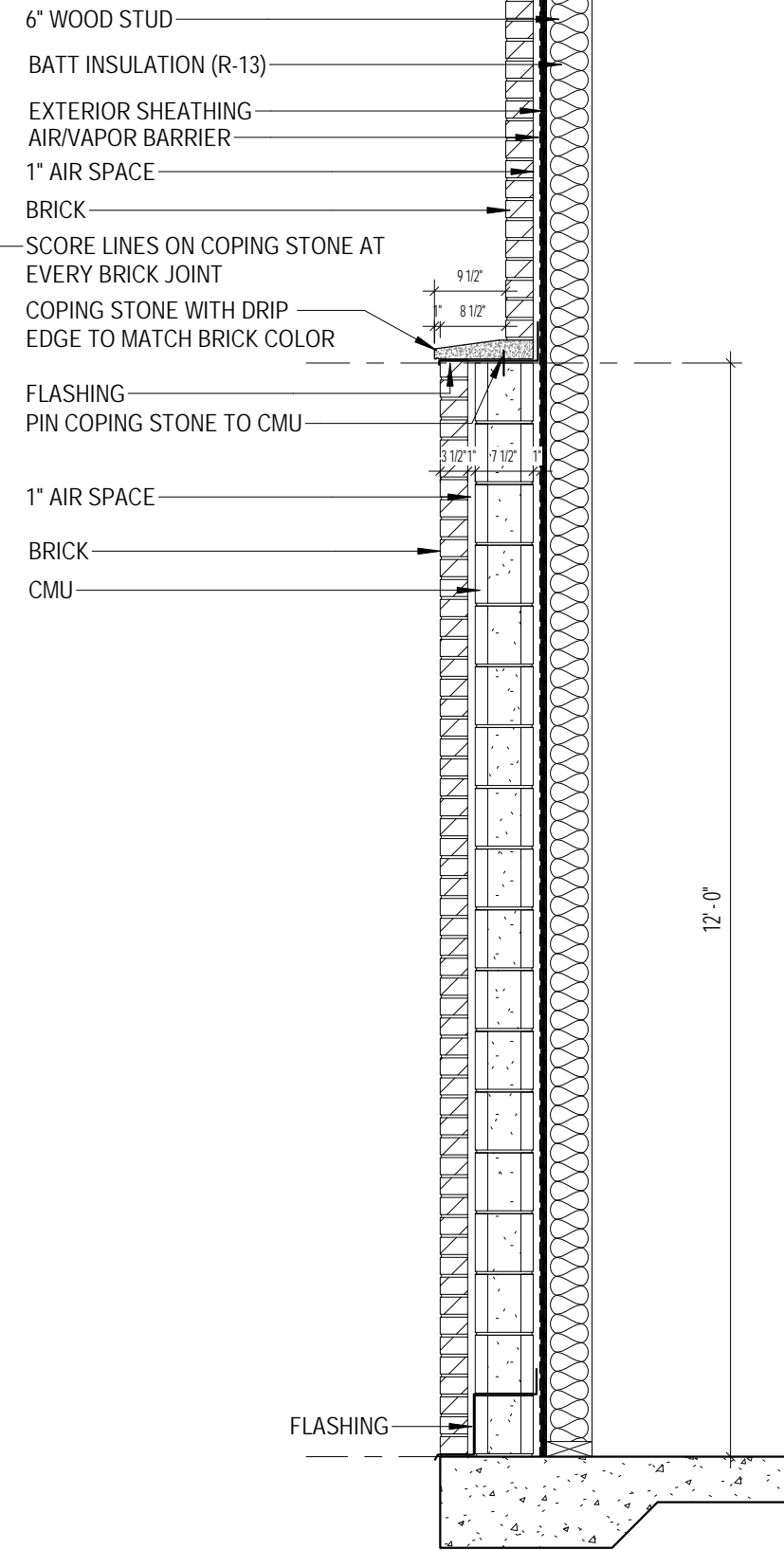

SECTION