

# CARLYLE SOUTH RESIDENTIAL

Alexandria | Virginia

PREPARED FOR:



2016-07-01

Concept Design Submission

PREPARED BY:

**ARQUITECTONICA**



NOTE: Refer to 'Initial Phase Parking Diagram' for interim parking.

PREPARED FOR:



PROJECT:

**Carlyle South**  
Alexandria, Virginia

DRAWING:

**Master Plan**

SCHEME:

**OCULUS** **ARQUITECTONICA**



SCALE:



DATE:

2016-07-01

# CARLYLE SOUTH RESIDENTIAL

Alexandria | Virginia

Concept Design Submission  
-  
DESIGN GUIDELINE REQUIREMENTS

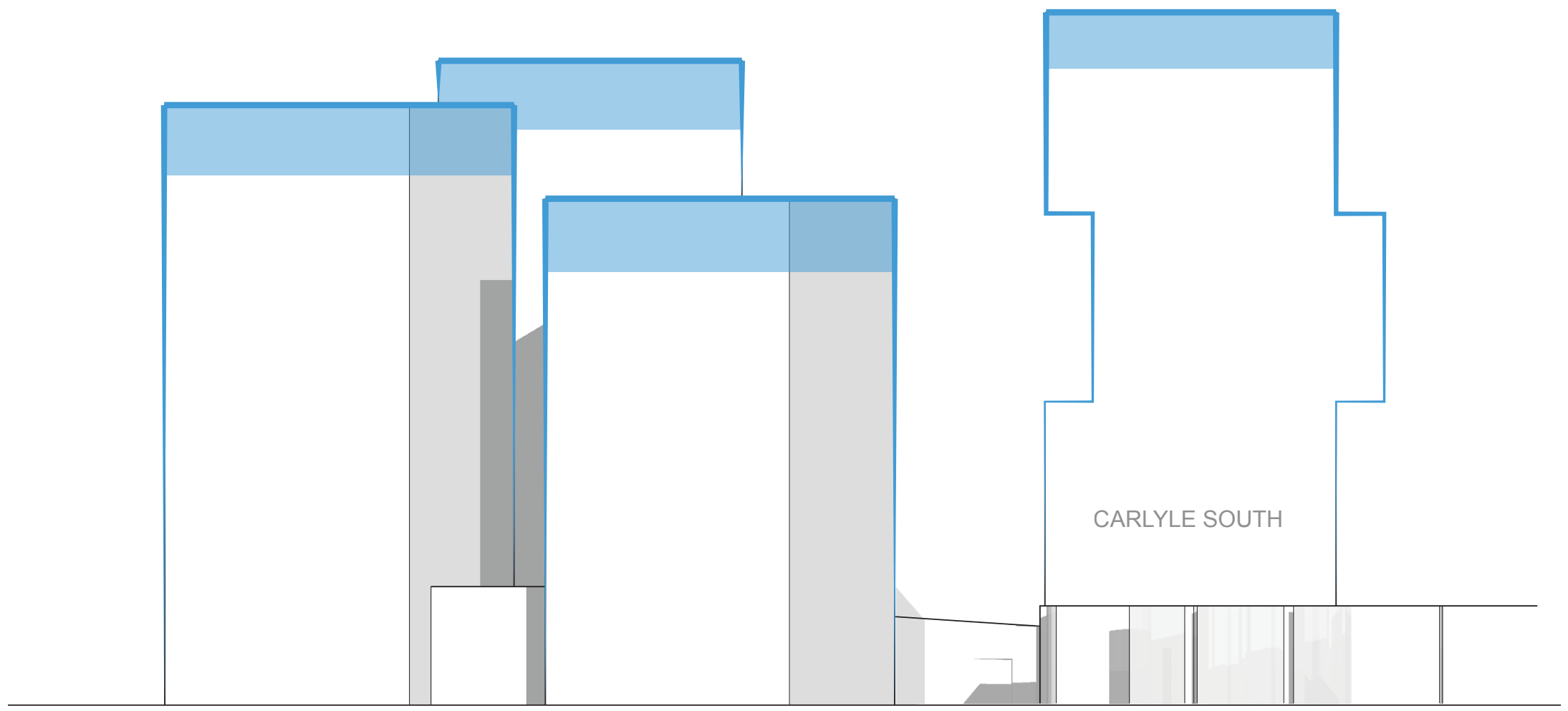

ARCHITECTURAL INTENT:  
 1. Creation of a compelling **skyline**.

No copies, transmission, reproductions or electronic manipulation of any portion of these drawings in whole or in part are to be made without the express written permission of ARQUITECTONICA International. All designs indicated in these drawings are property of ARQUITECTONICA International. All copyrights reserved (c) 2015.

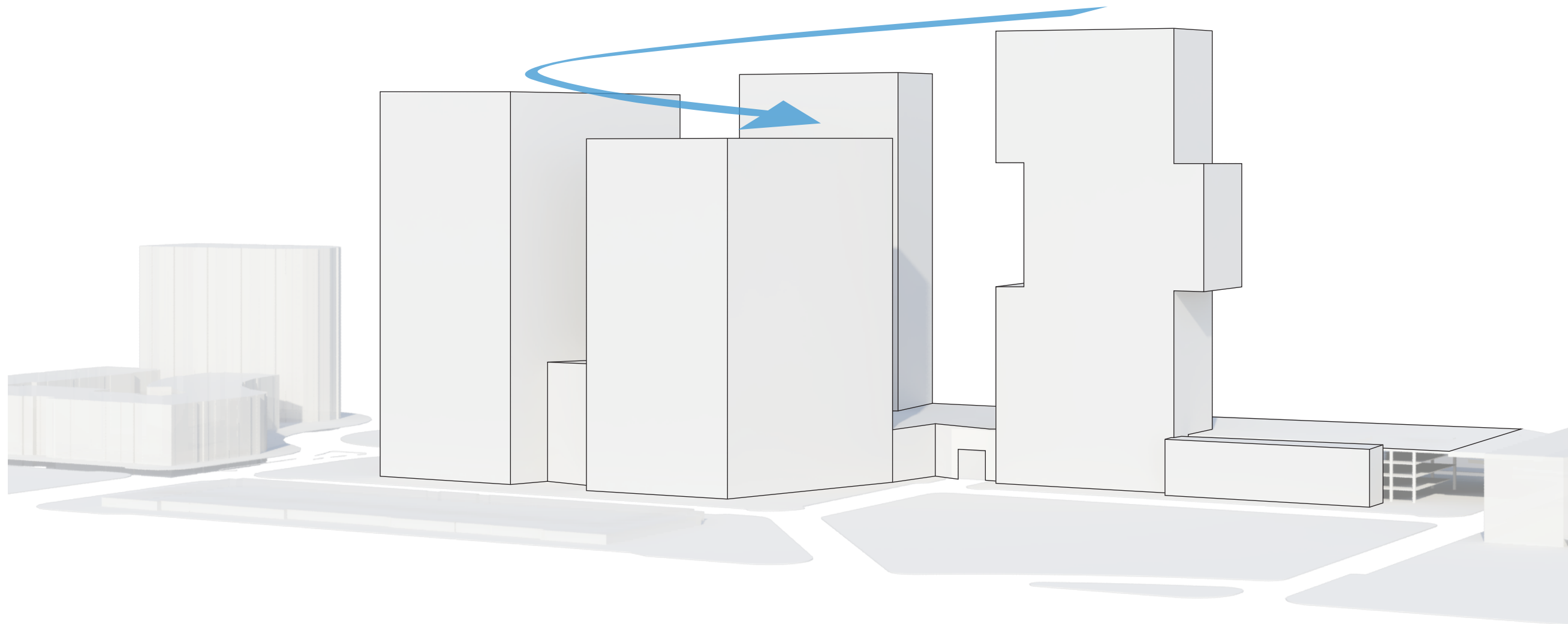

ARCHITECTURAL INTENT:  
2. Variation in building heights organized as a **spiral** progression.

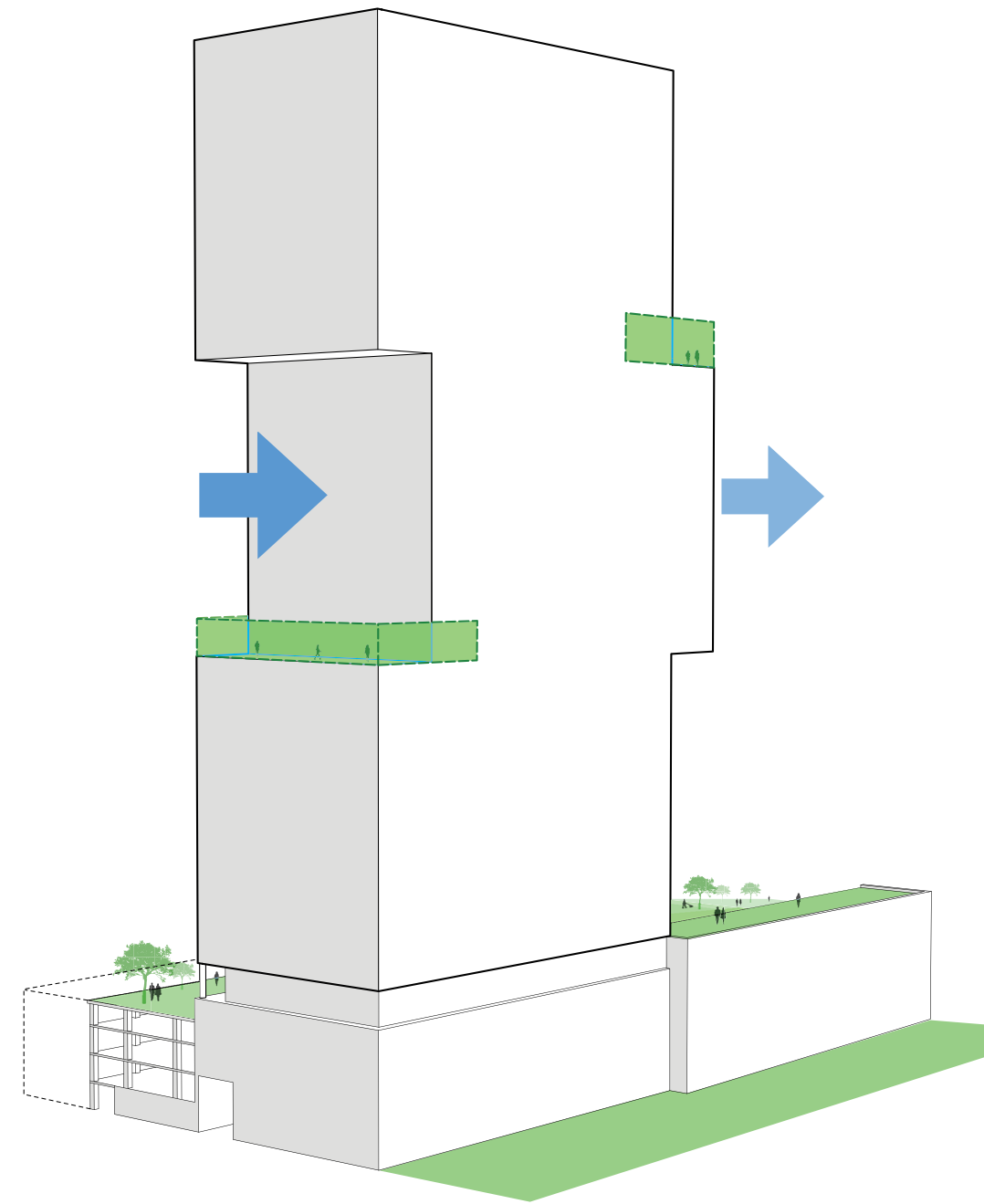
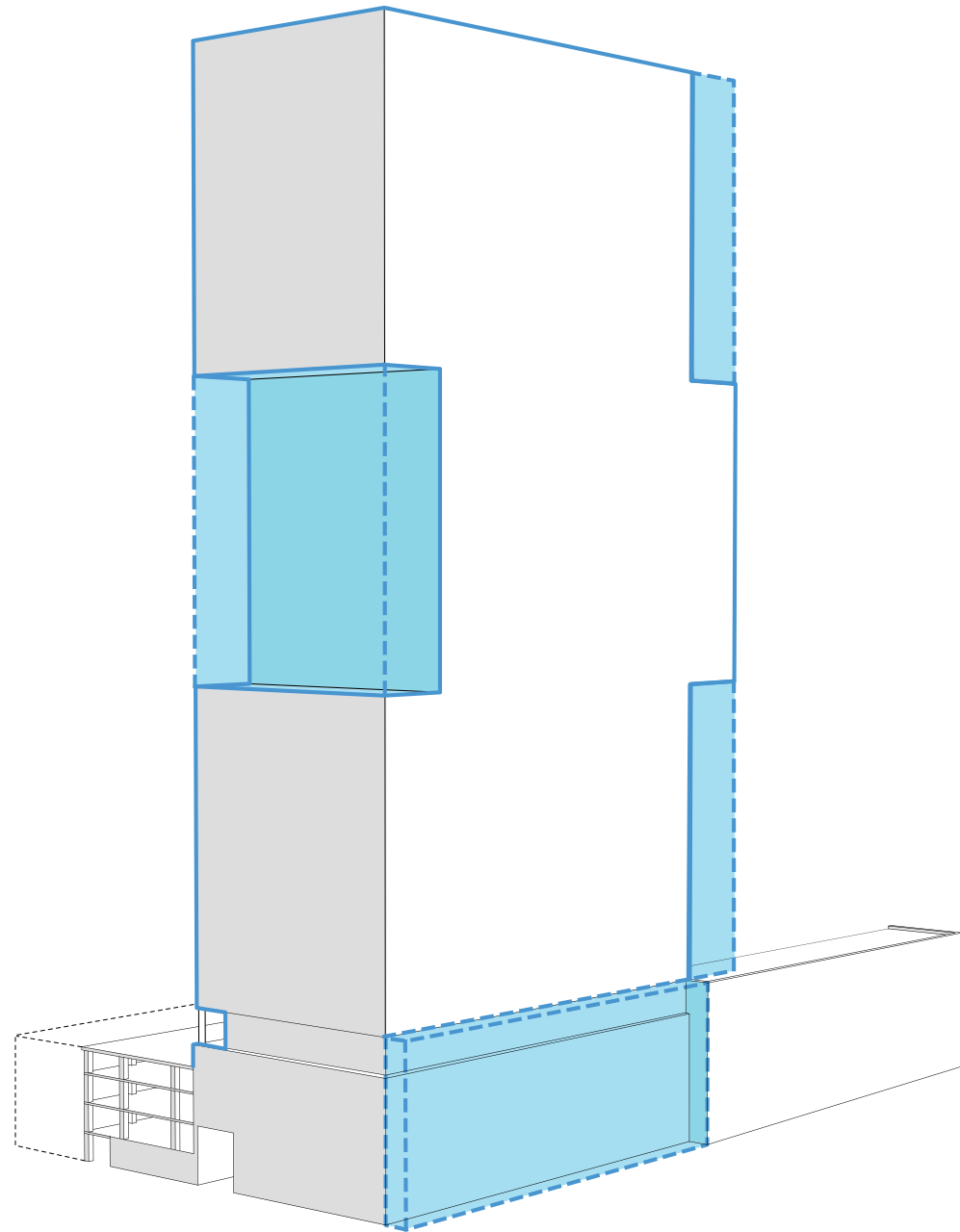

ARCHITECTURAL INTENT:  
4. Subdivision of building volumes with formal **articulation** and **setbacks**.

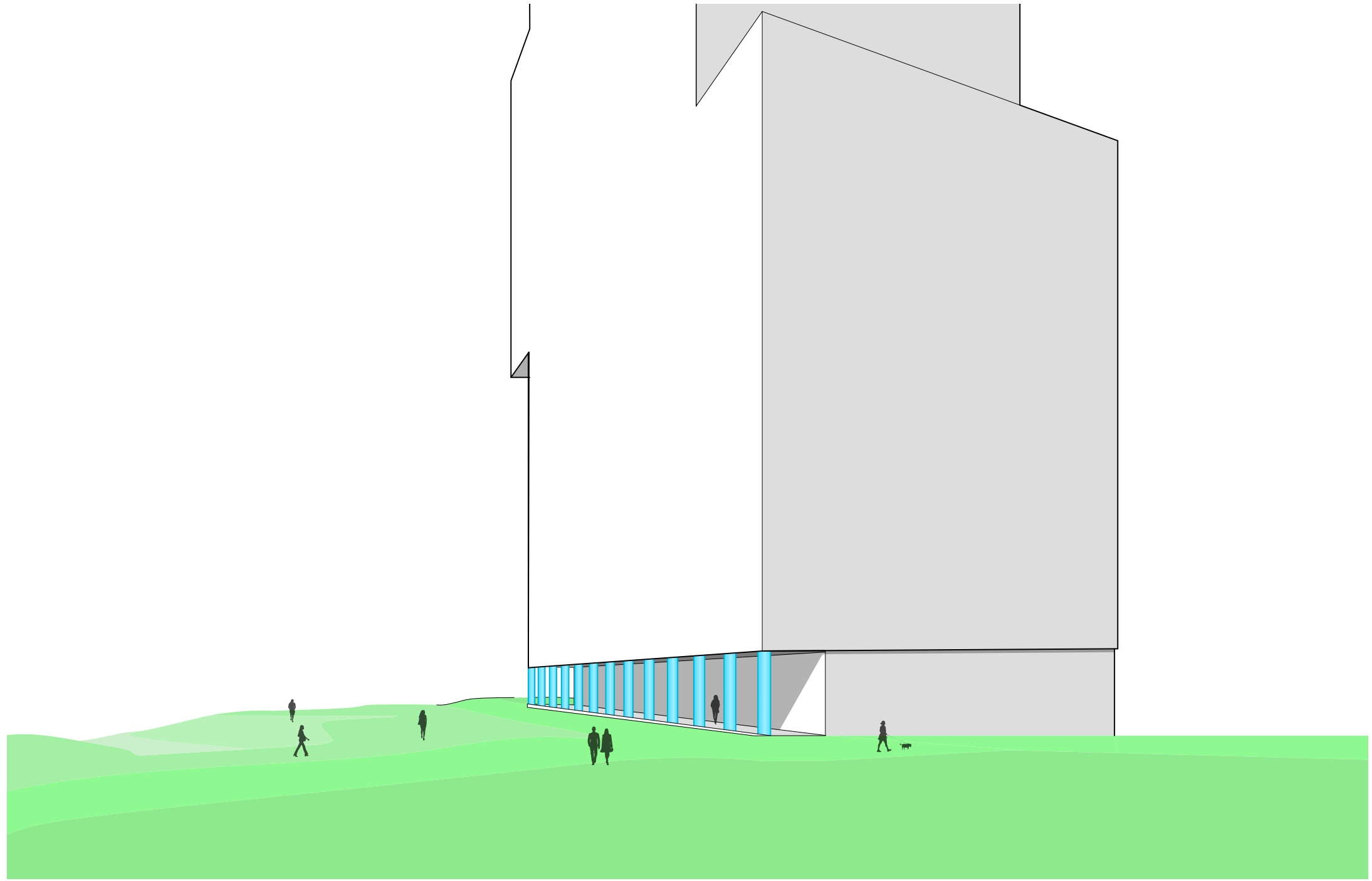

ARCHITECTURAL INTENT:  
 5. Create setbacks with exposed columns or 'pilotis' at the base of buildings adjacent to the open space.

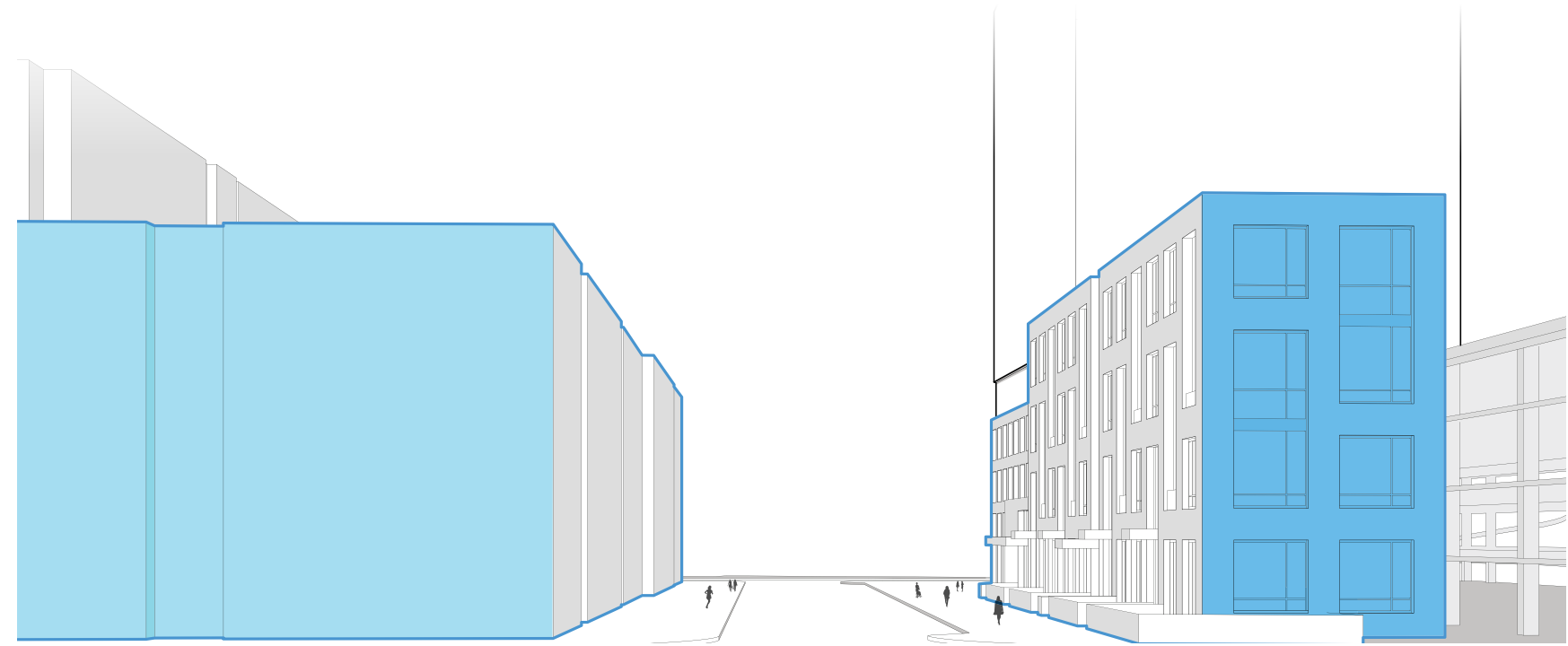
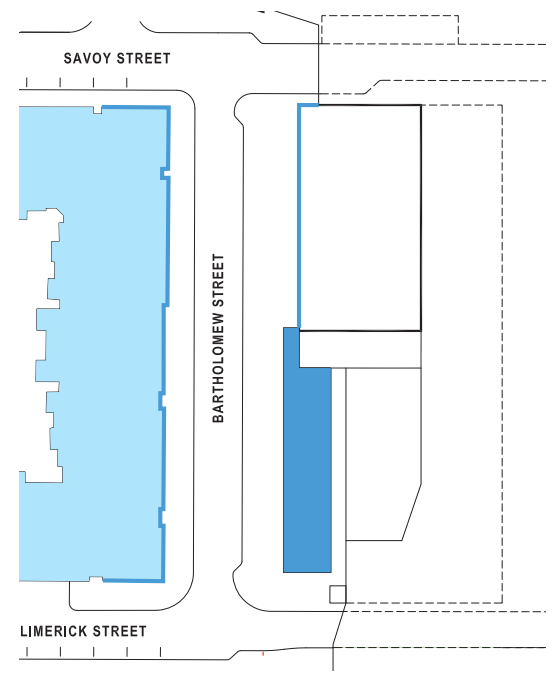

ARCHITECTURAL INTENT:  
 6. Respect the scale of Bartholomew Street with **streetwall location**, height, and setbacks that enhance the pedestrian experience and complete Bartholomew Street.

PREPARED FOR:

**Hines**  **JM·ZELL**

PROJECT:

**Carlyle South**  
Alexandria, Virginia

DRAWING:

**DESIGN GUIDELINES**

SCHEME:

SCALE:

DATE:

2016-07-01



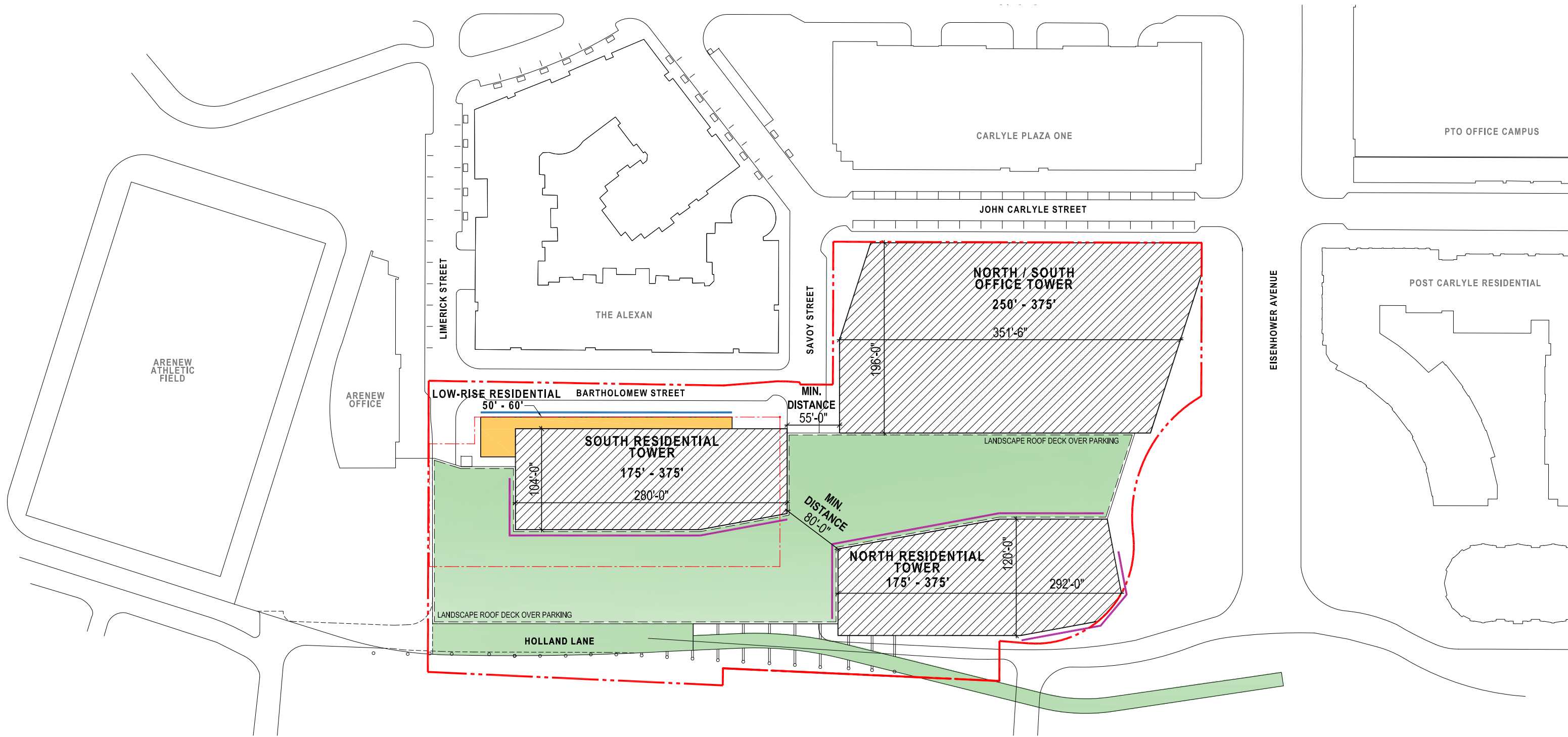

**LEGEND**

- 50' Streetwall Requirement - 20' Setback Required @ 50'-60' Height
- Open Arcades / Pilots
- Tower Location Zone
- Low-Mid Rise Zone
- Landscape Roof Deck

NOTE: Balconies may extend up to 4' beyond the tower location zone if more than 15' above the adjacent surface.

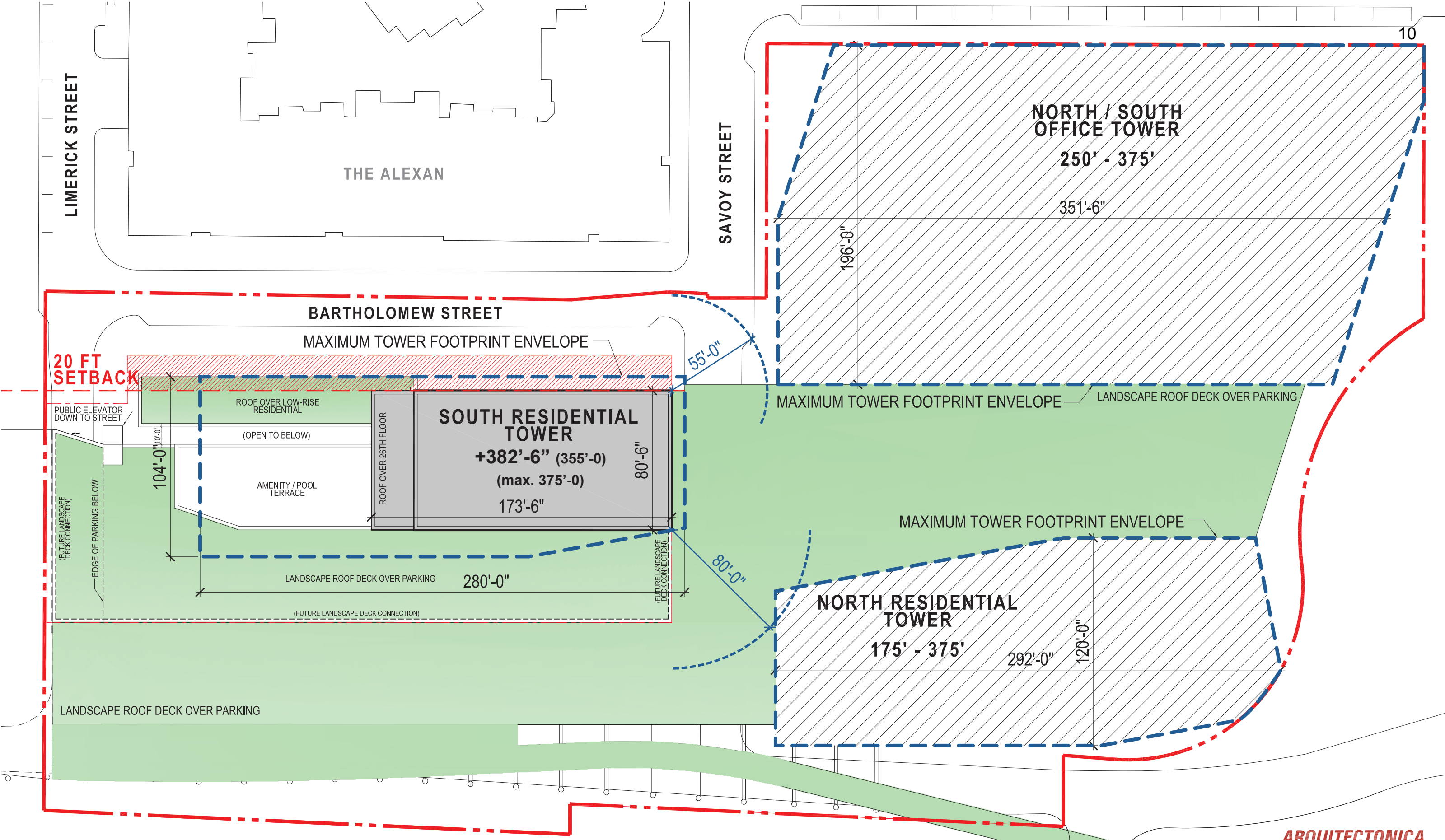

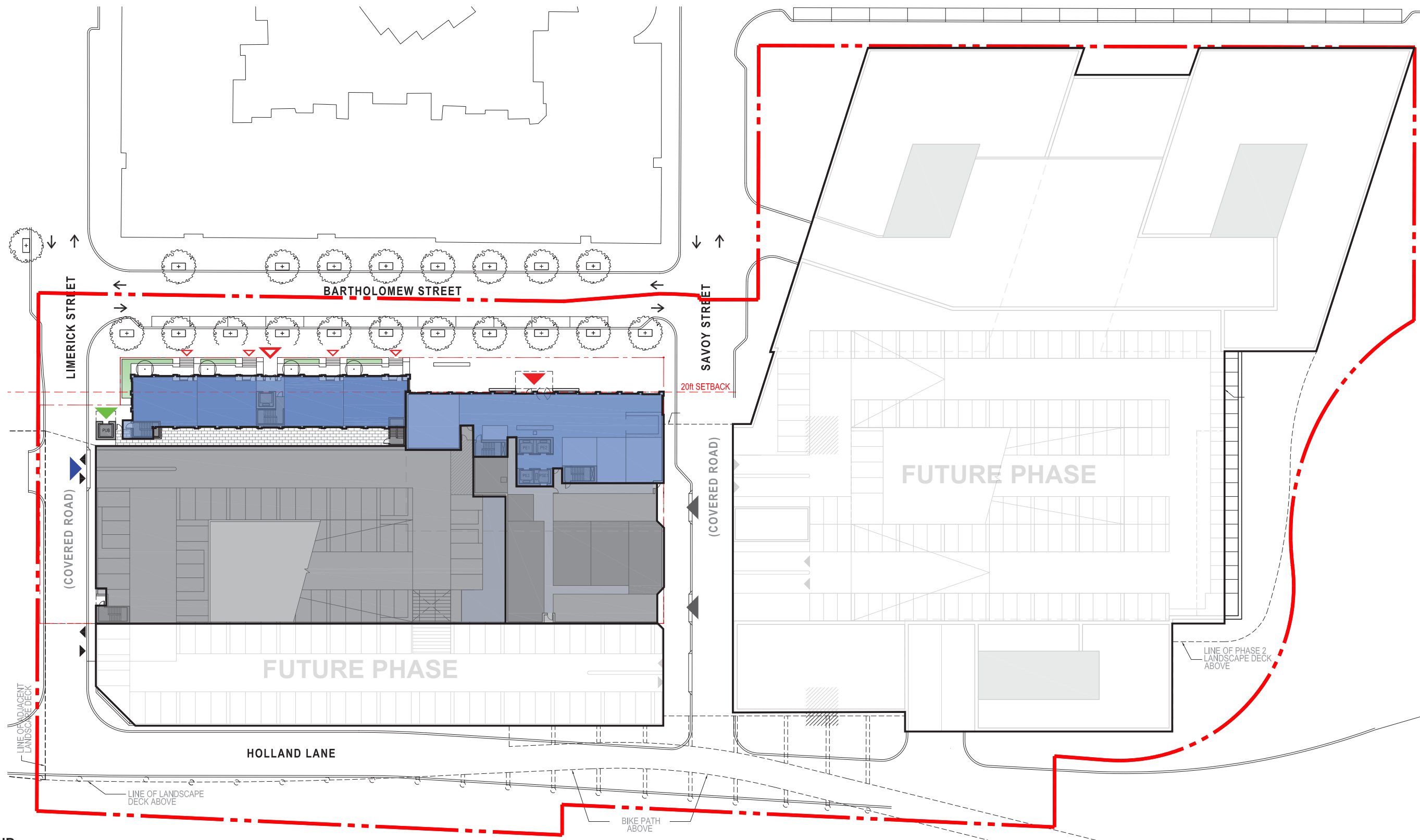

**LEGEND**

- ▶ PRIMARY LOBBY ENTRY
- ▶ SECONDARY LOBBY ENTRY
- ▶ LANDSCAPE DECK ENTRY
- ▶ PARKING ENTRY
- ▶ LOADING/SERVICE ENTRY
- RESIDENTIAL
- PARKING / SERVICE

**ARQUITECTONICA**

PREPARED FOR:

**Hines** + JM-ZELL

PROJECT:

**Carlyle South**  
Alexandria, Virginia

DRAWING:

**ACCESSIBILITY DIAGRAM**

SCHEME:

SCALE:

**N.T.S**

DATE:

2016-07-01

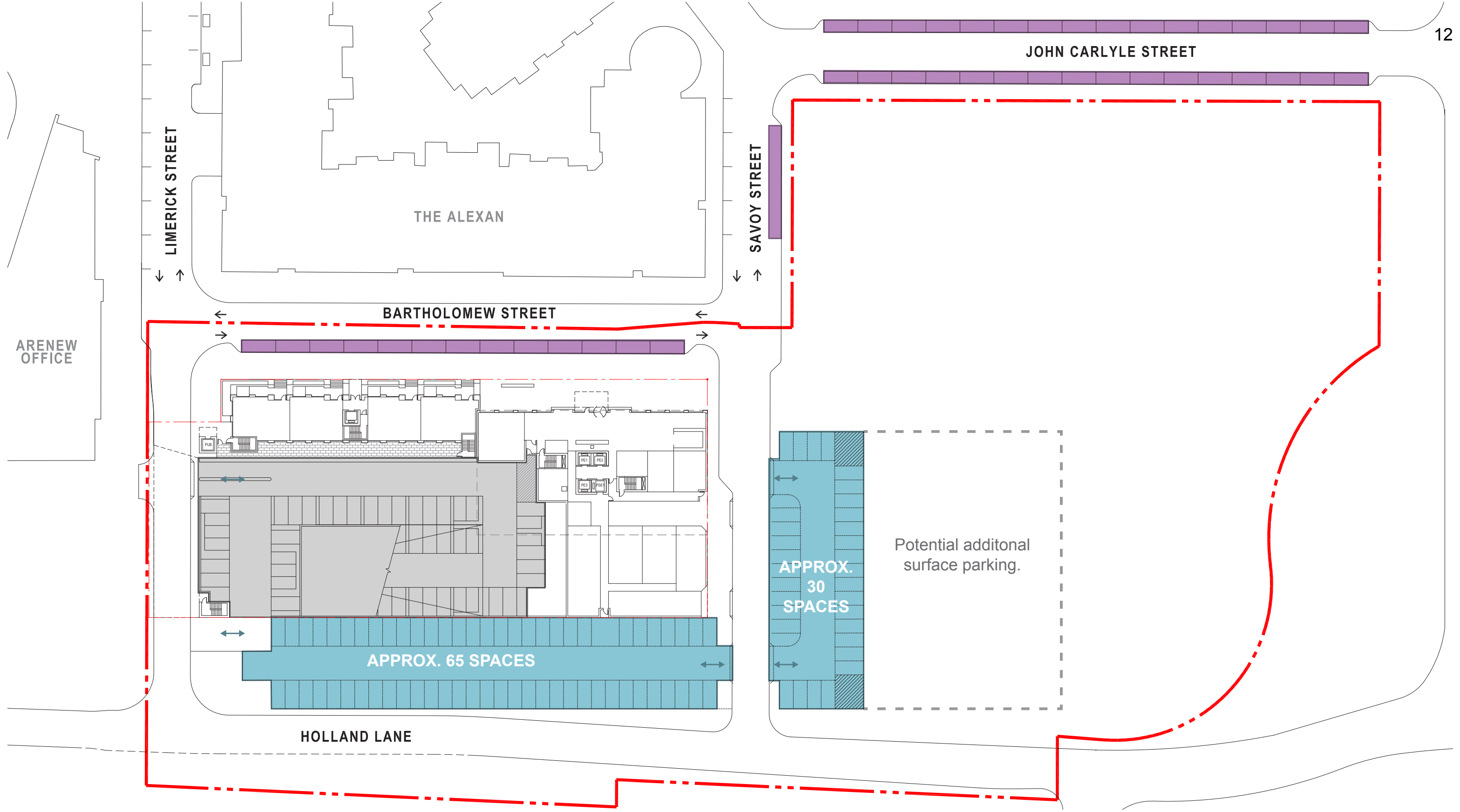

DEDICATED RESIDENTIAL PARKING
  INTERIM SURFACE PARKING
  ON-STREET PARALLEL PARKING

# RENDERINGS TO BE UPDATED

**ARQUITECTONICA**

PREPARED FOR:

PROJECT:

DRAWING:

SCALE:

**Hines**  **JM·ZELL**

**Carlyle South**  
Alexandria, Virginia

DATE:

2016-07-01



**ARQUITECTONICA**

PREPARED FOR:

**Hines**  **JM·ZELL**

PROJECT:

**Carlyle South**  
Alexandria, Virginia

DRAWING:

**MASSING STUDIES**

SCALE:

DATE:

2016-07-01



**ARQUITECTONICA**

PREPARED FOR:

**Hines**  **JM·ZELL**

PROJECT:

**Carlyle South**  
Alexandria, Virginia

DRAWING:

**MASSING STUDIES**

SCALE:

DATE:

2016-07-01



**ARQUITECTONICA**

PREPARED FOR:

**Hines**  **JM·ZELL**

PROJECT:

**Carlyle South**  
Alexandria, Virginia

DRAWING:

**MASSING STUDIES**

SCALE:

DATE:

2016-07-01





**ARQUITECTONICA**

PREPARED FOR:

**Hines**  **JM·ZELL**

PROJECT:

**Carlyle South**  
Alexandria, Virginia

DRAWING:

**MASSING STUDIES**

SCALE:

DATE:

2016-07-01

# CARLYLE SOUTH RESIDENTIAL

Alexandria | Virginia

Concept Design Submission  
-  
SOUTH RESIDENTIAL TOWER



NOTE: Refer to 'Initial Phase Parking Diagram' for interim parking.

PREPARED FOR:  
**Hines**  **JM·ZELL**

PROJECT:  
**Carlyle South**  
 Alexandria, Virginia

DRAWING:  
**Phase 1 Plan**

SCHEME:

**OCULUS** **ARQUITECTONICA**



SCALE:



DATE:

2016-07-01

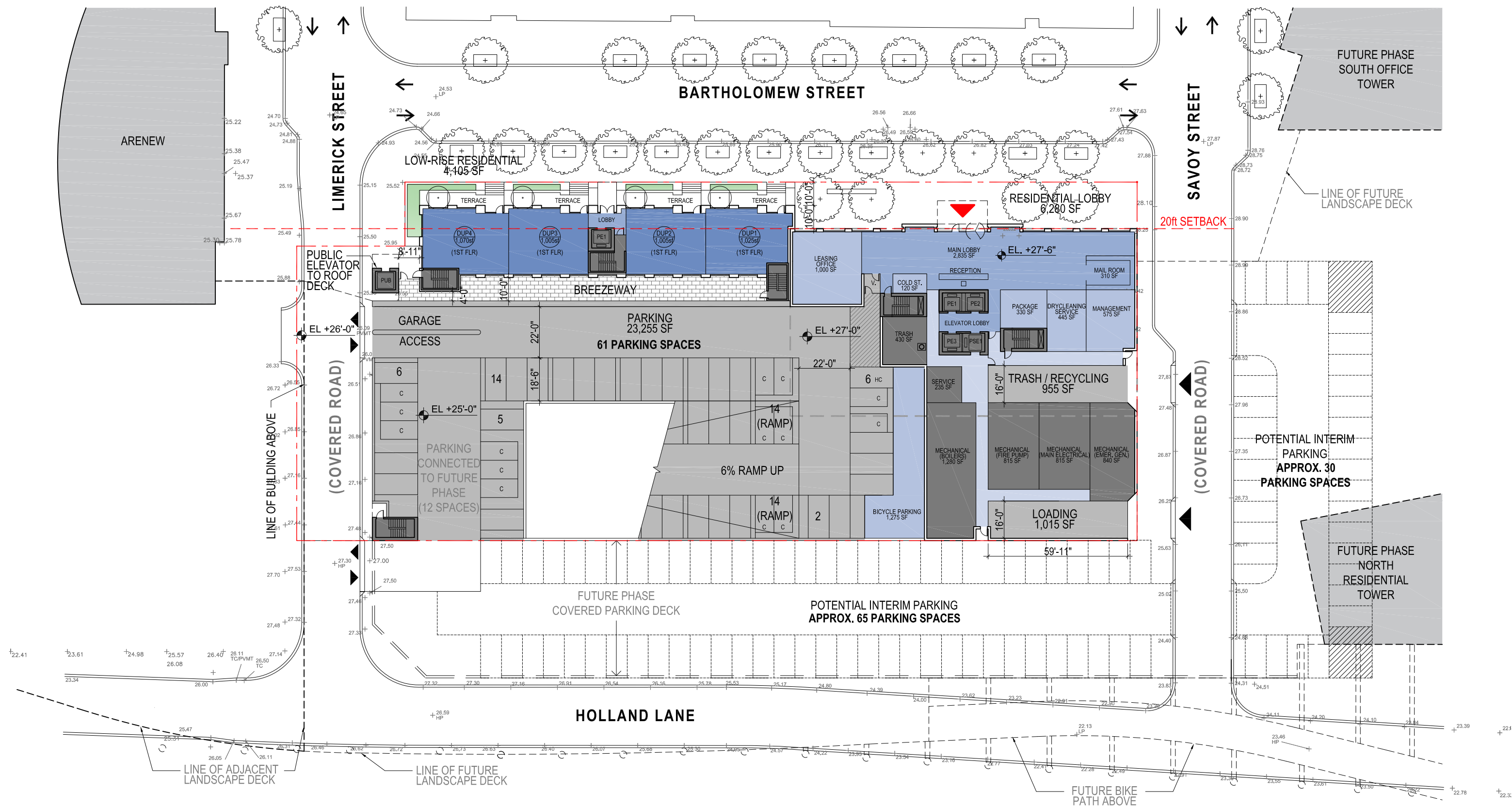

NOTE: Exact location of public elevator to public roof deck pending further civil engineering coordination.

\*Handicap van and car spaces will be provided according to minimum code requirements

PREPARED FOR:  
**Hines** **JM-ZELL**

PROJECT:  
**Carlyle South**  
 Alexandria, Virginia

DRAWING:  
**GROUND FLOOR PLAN**

SCHEME:

SCALE:  
 0 20' 40' 1" = 40'  
 DATE:  
 2016-07-01

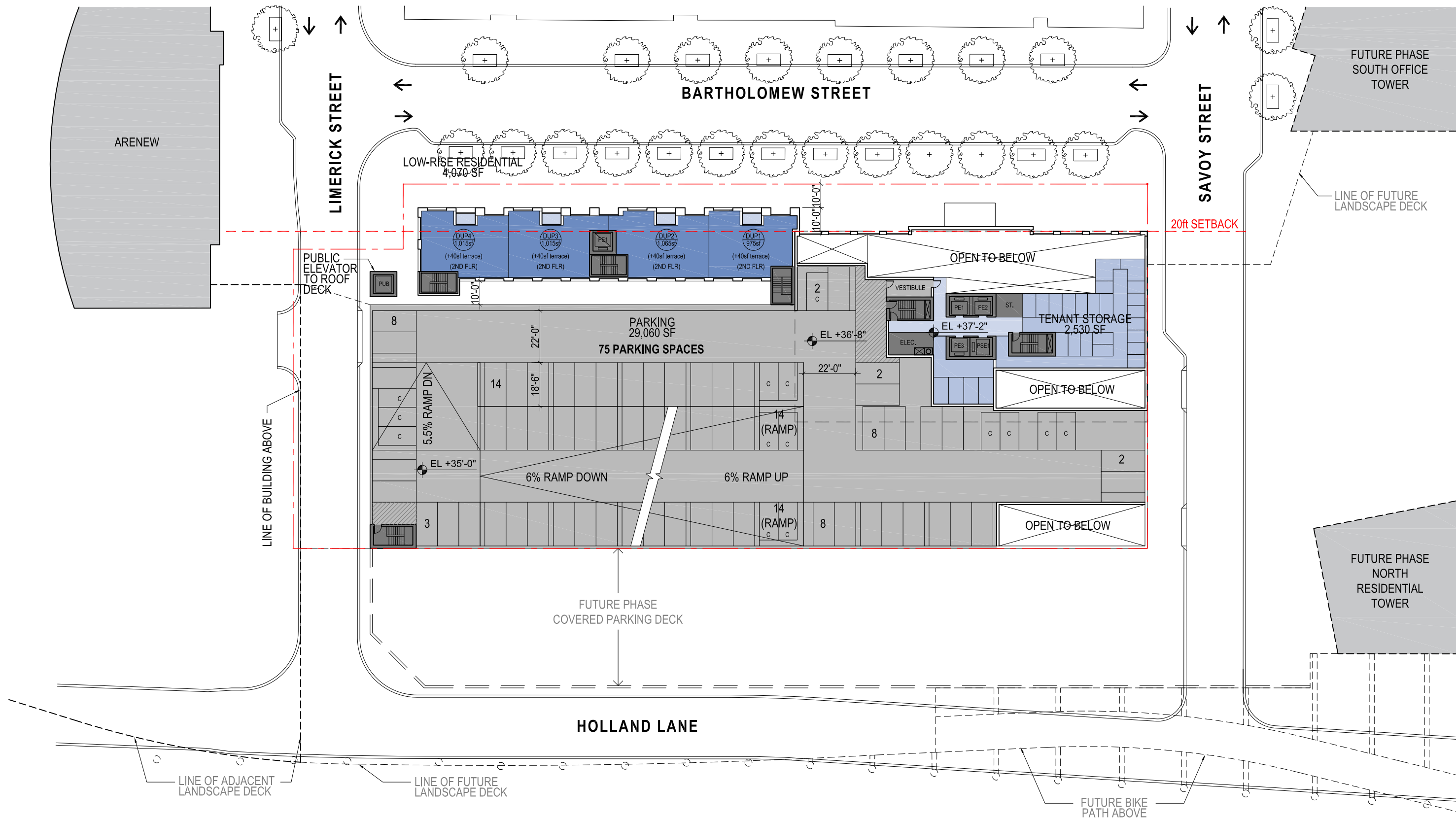

\*Handicap van and car spaces will be provided according to minimum code requirements

PREPARED FOR:  
**Hines** **JM-ZELL**

PROJECT:  
**Carlyle South**  
Alexandria, Virginia

DRAWING:  
**SECOND FLOOR PLAN**

SCHEME:

SCALE:  
0 20' 40' 1" = 40'

DATE:  
2016-07-01

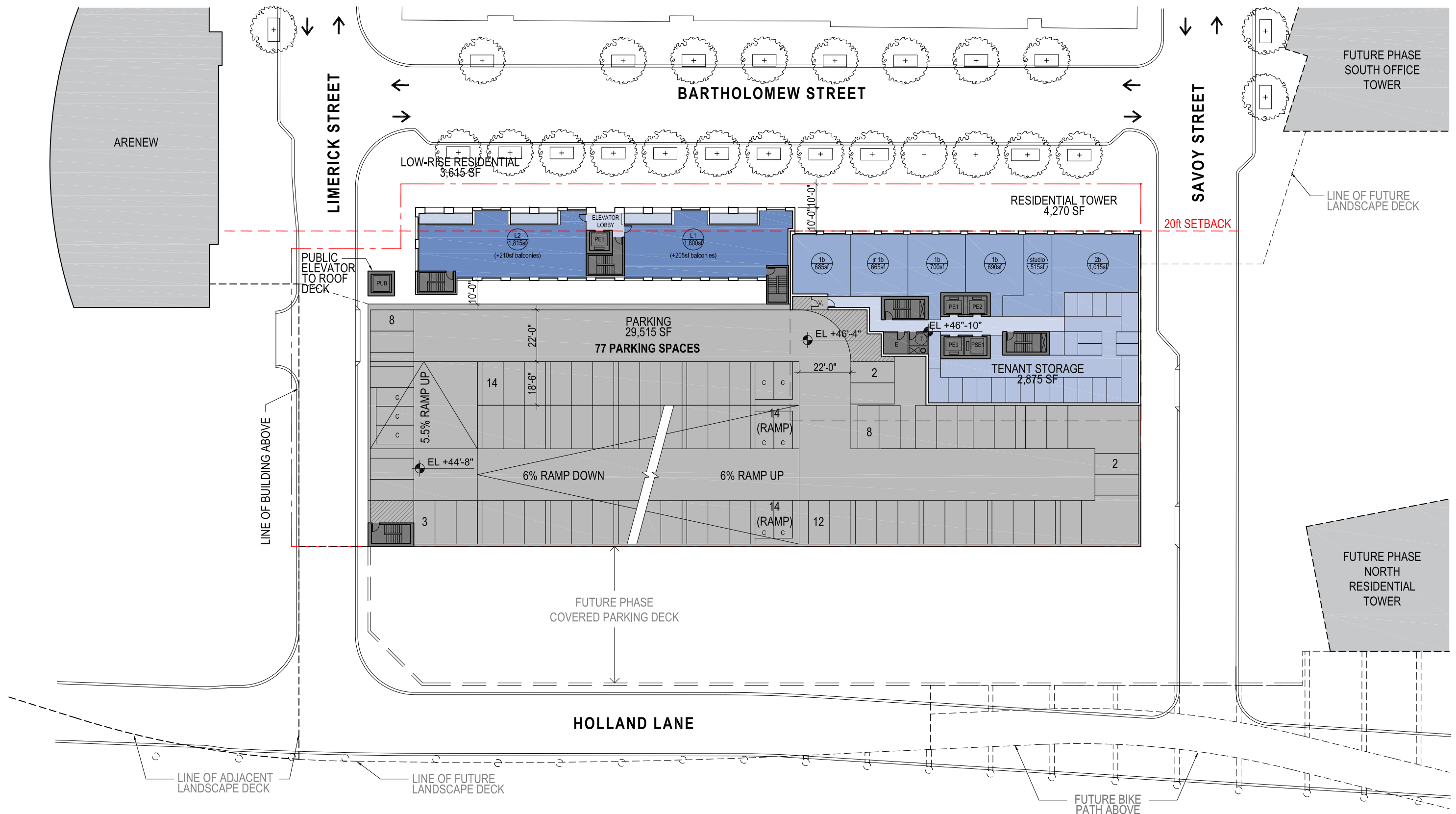

\*Handicap van and car spaces will be provided according to minimum code requirements

**ARQUITECTONICA**

PREPARED FOR:  
**Hines** **JM-ZELL**

PROJECT:  
**Carlyle South**  
Alexandria, Virginia

DRAWING:  
**THIRD FLOOR PLAN**

SCHEME:

SCALE: 1" = 40'

DATE: 2016-07-01

No copies, transmission, reproductions or electronic manipulation of any portion of these drawings in whole or in part are to be made without the express written permission of ARQUITECTONICA International. All designs indicated in these drawings are property of ARQUITECTONICA International. All copyrights reserved (c) 2015.

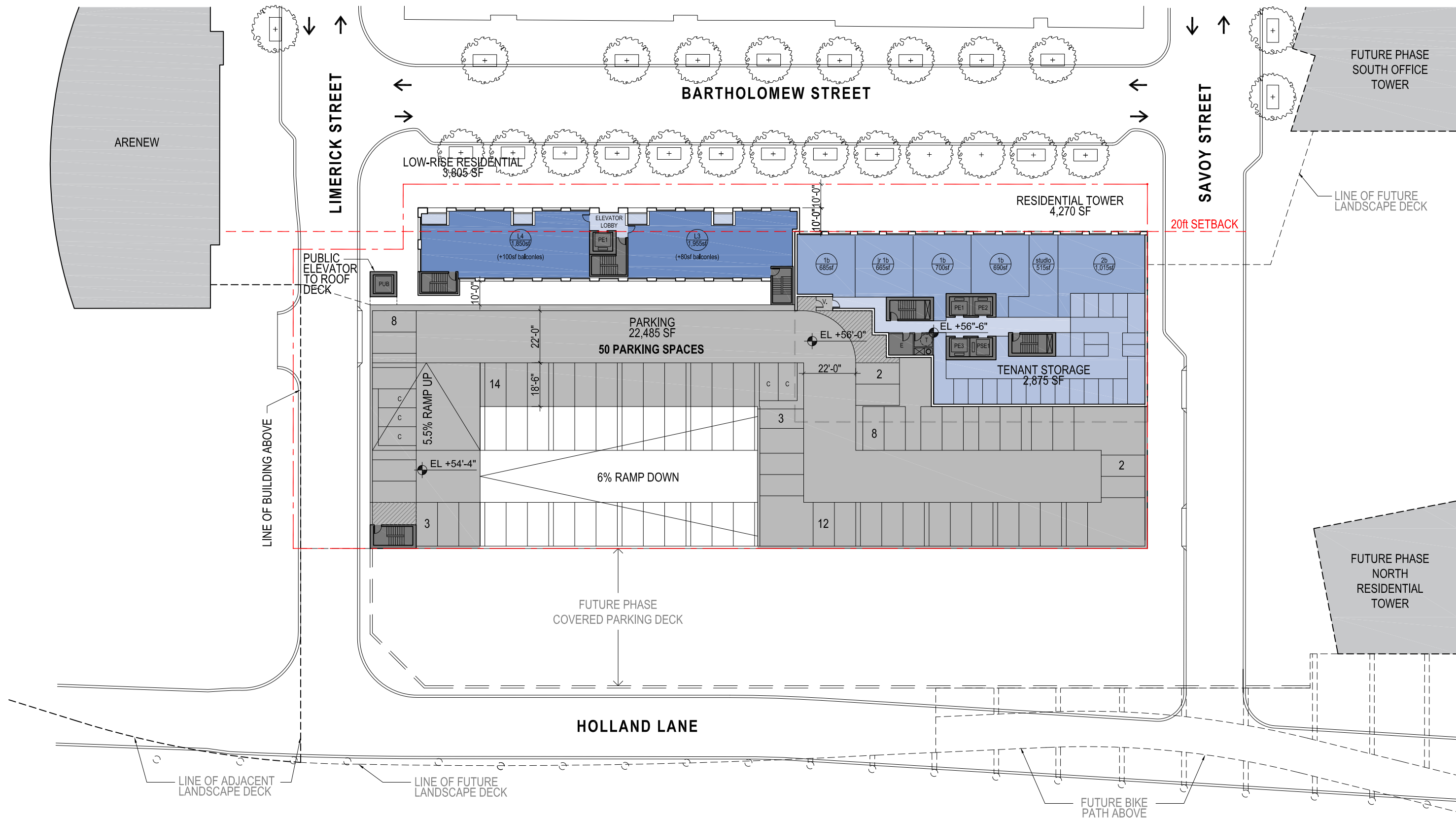

\*Handicap van and car spaces will be provided according to minimum code requirements

**ARQUITECTONICA**

PREPARED FOR:  
**Hines** **JM-ZELL**

PROJECT:  
**Carlyle South**  
Alexandria, Virginia

DRAWING:  
**FOURTH FLOOR PLAN**

SCHEME:

SCALE: 1" = 40'

DATE: 2016-07-01

No copies, transmission, reproductions or electronic manipulation of any portion of these drawings in whole or in part are to be made without the express written permission of ARQUITECTONICA International. All designs indicated in these drawings are property of ARQUITECTONICA International. All copyrights reserved (c) 2015.

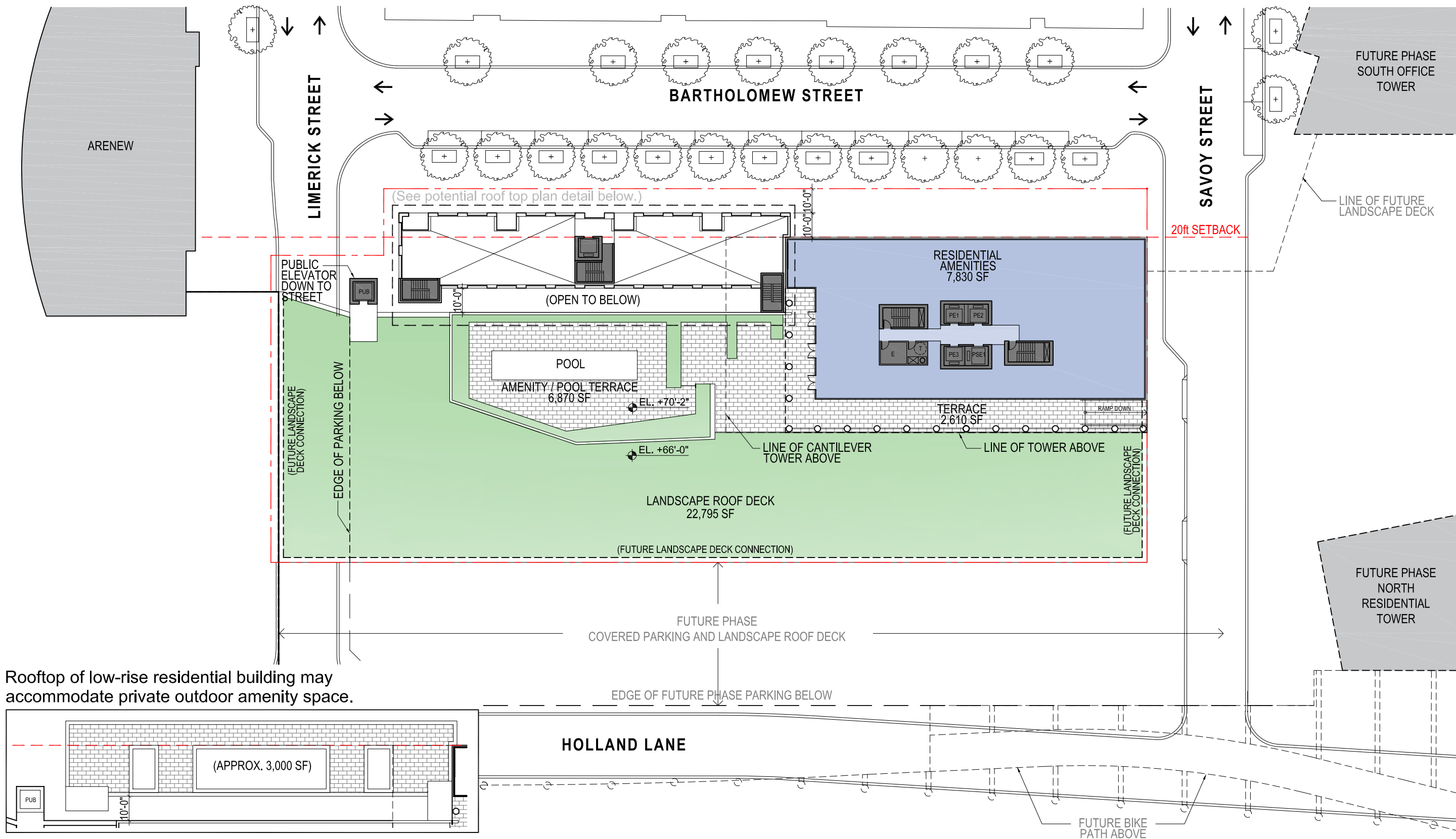

NOTE: Exact location of public elevator to public roof deck pending further civil engineering coordination.

PREPARED FOR: PROJECT: DRAWING: SCHEME:

**Hines** **JM-ZELL**

**Carlyle South**  
Alexandria, Virginia

**FIFTH FLOOR PLAN**

SCALE:  
0 20' 40'

1" = 40'



DATE:

2016-07-01



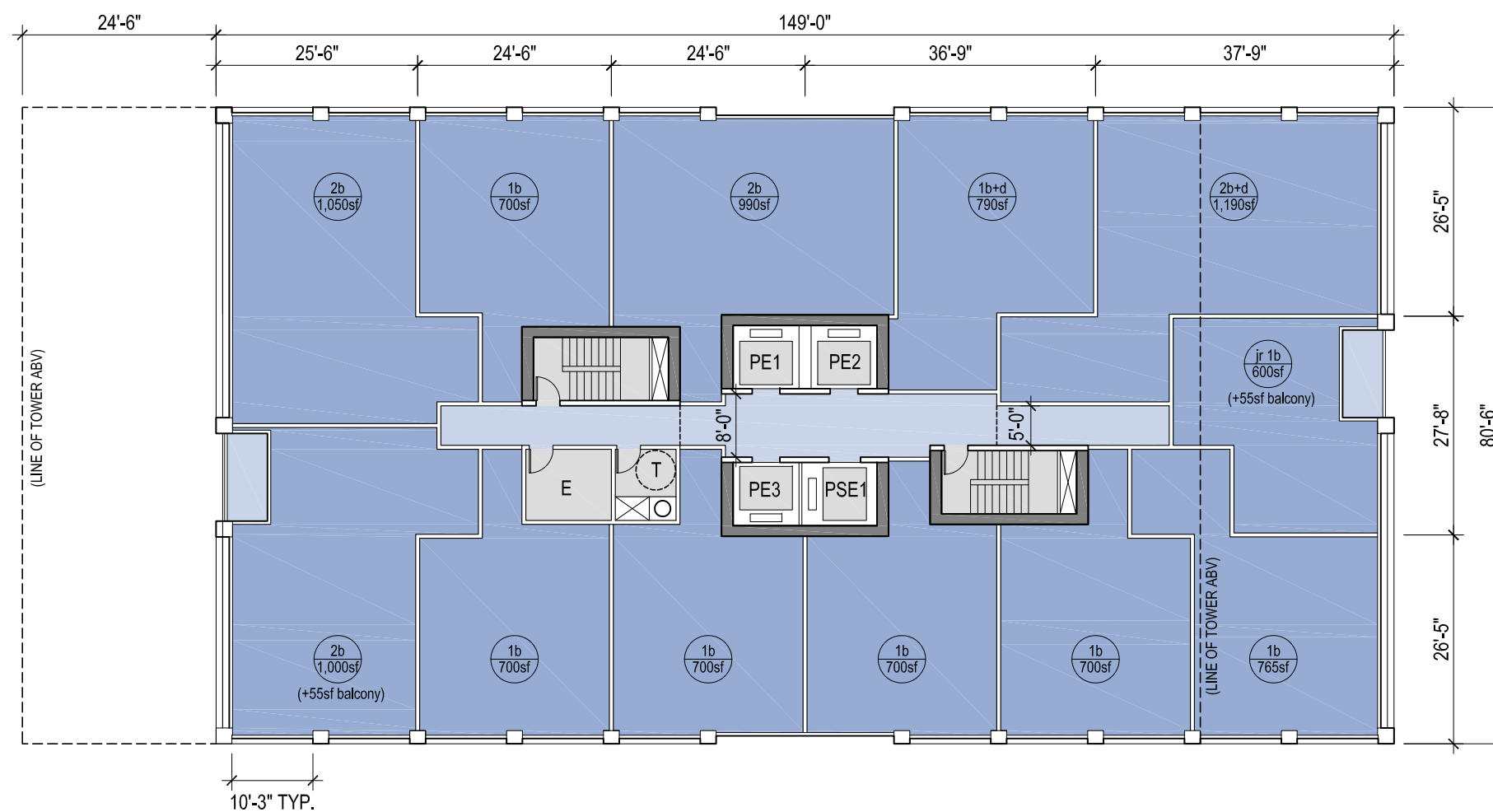
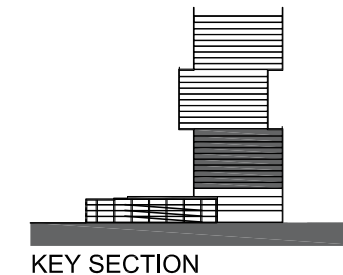

FLOOR AREA - 11,465 SF  
 CORE AREA - 1,570 SF | **86.5%** EFFICIENCY

NOTE: Exact location of recessed balconies to be determined pending further coordination with unit layouts, unit mix, and building systems.

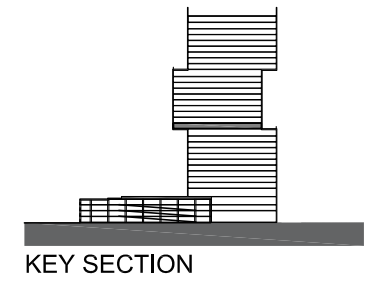
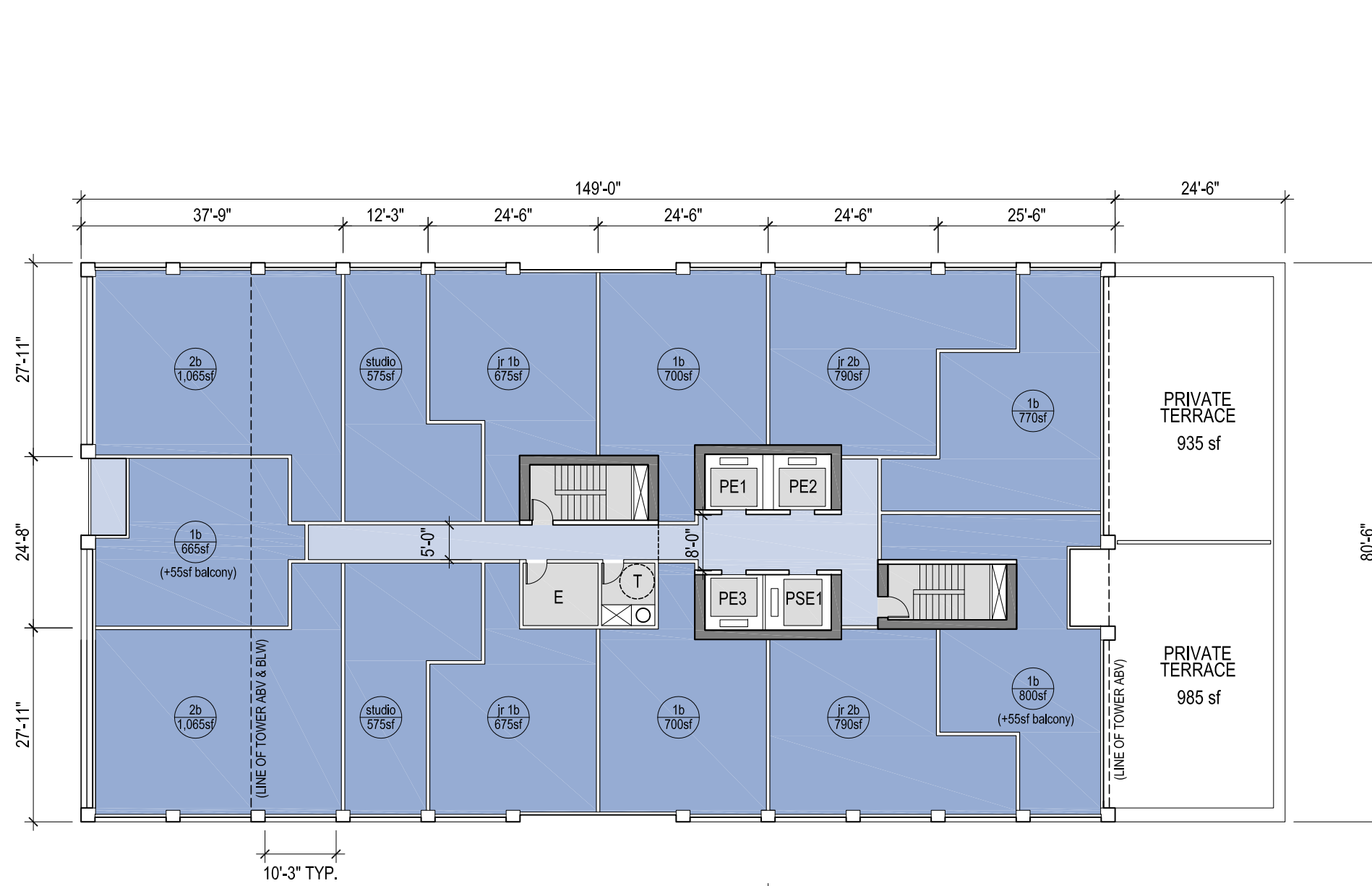

FLOOR AREA - 11,465 SF  
 CORE AREA - 1,595 SF | **86.0%** EFFICIENCY

NOTE: Exact location of recessed balconies to be determined pending further coordination with unit layouts, unit mix, and building systems.

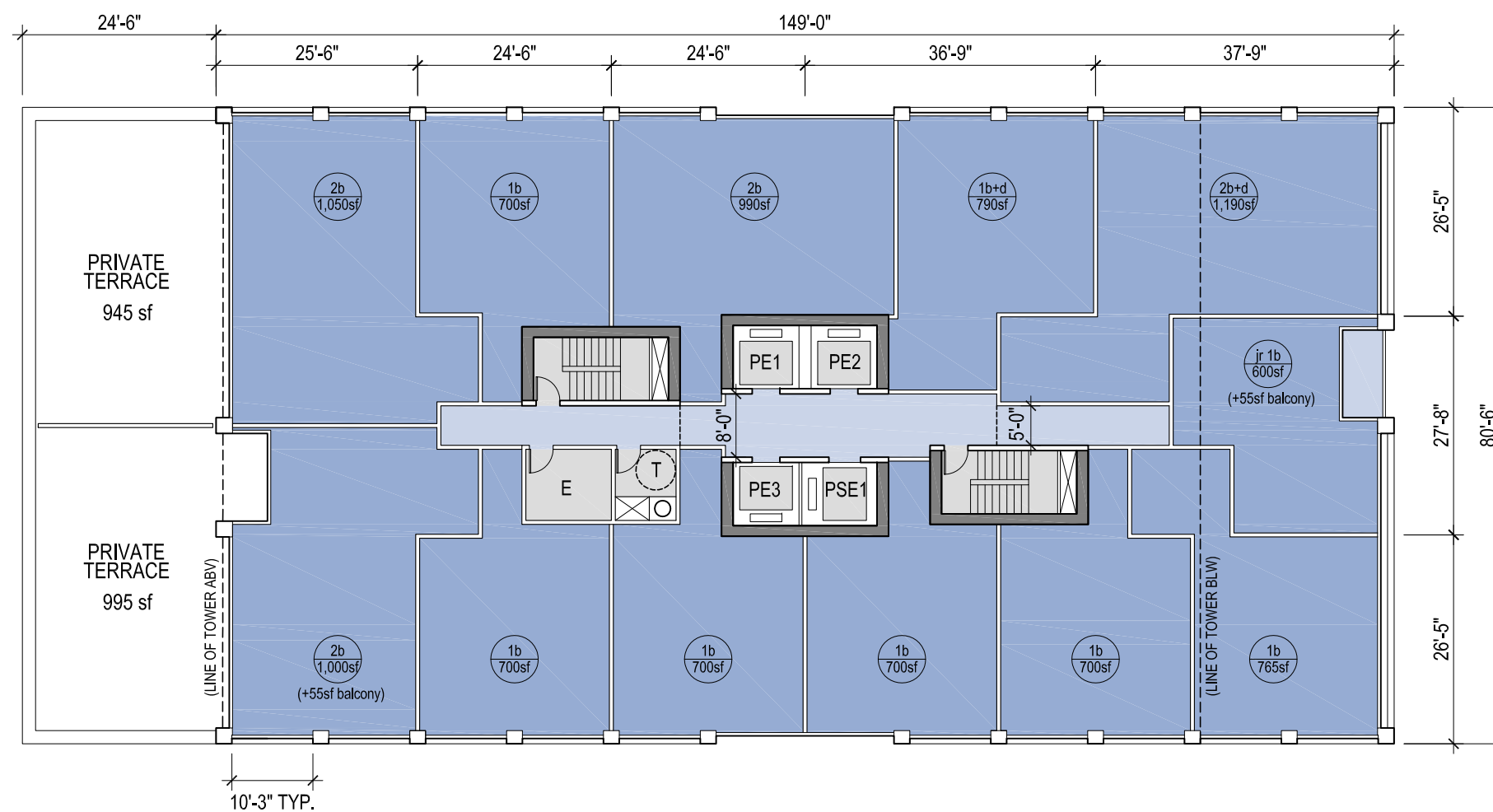
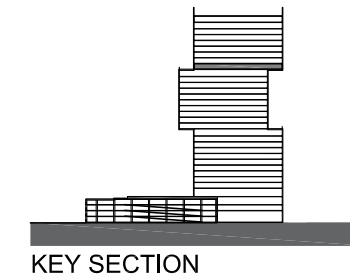

FLOOR AREA - 11,465 SF  
 CORE AREA - 1,570 SF | **86.5%** EFFICIENCY

NOTE: Exact location of recessed balconies to be determined pending further coordination with unit layouts, unit mix, and building systems.

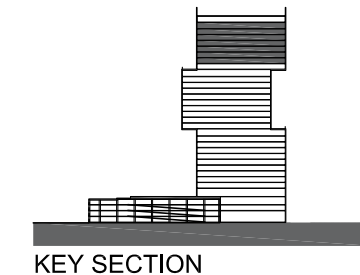
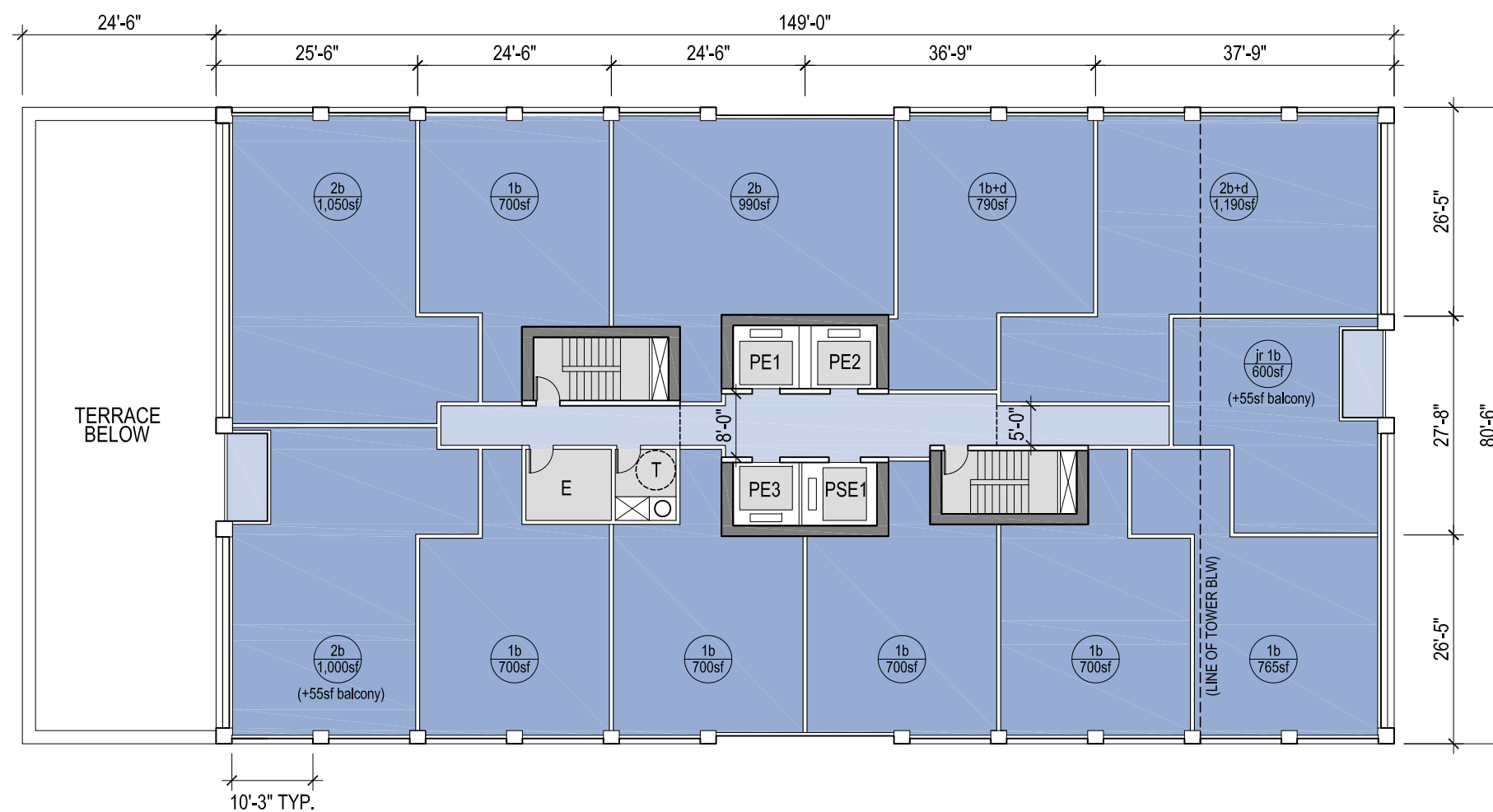

FLOOR AREA - 11,465 SF  
 CORE AREA - 1,570 SF | **86.5%** EFFICIENCY

NOTE: Exact location of recessed balconies to be determined pending further coordination with unit layouts, unit mix, and building systems.

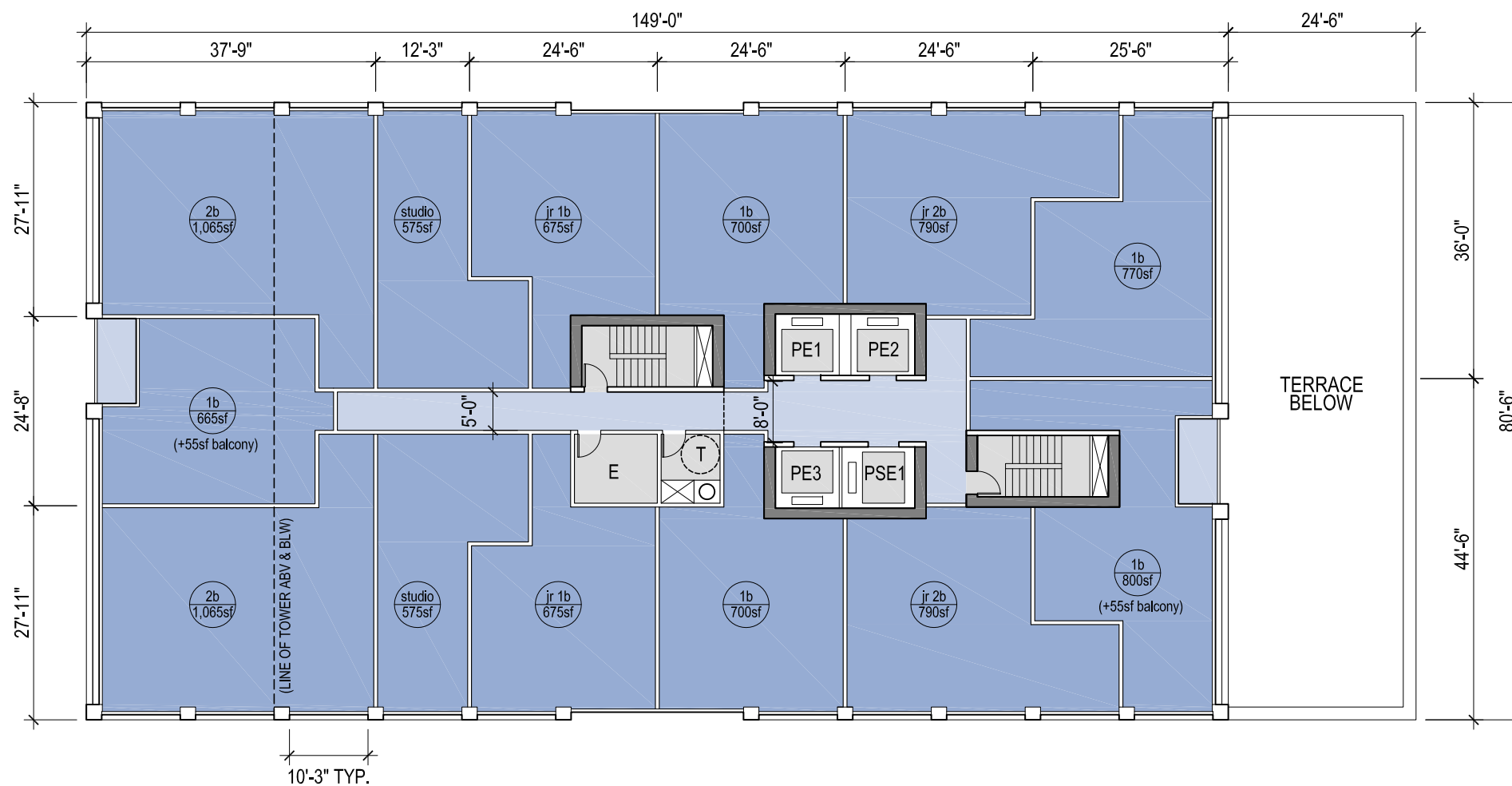
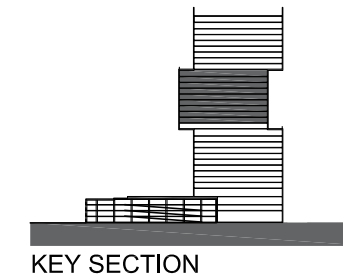

FLOOR AREA - 11,465 SF  
 CORE AREA - 1,595 SF | 86.0% EFFICIENCY

NOTE: Exact location of recessed balconies to be determined pending further coordination with unit layouts, unit mix, and building systems.

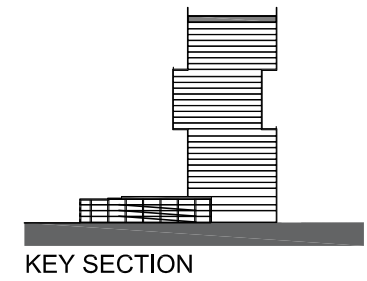
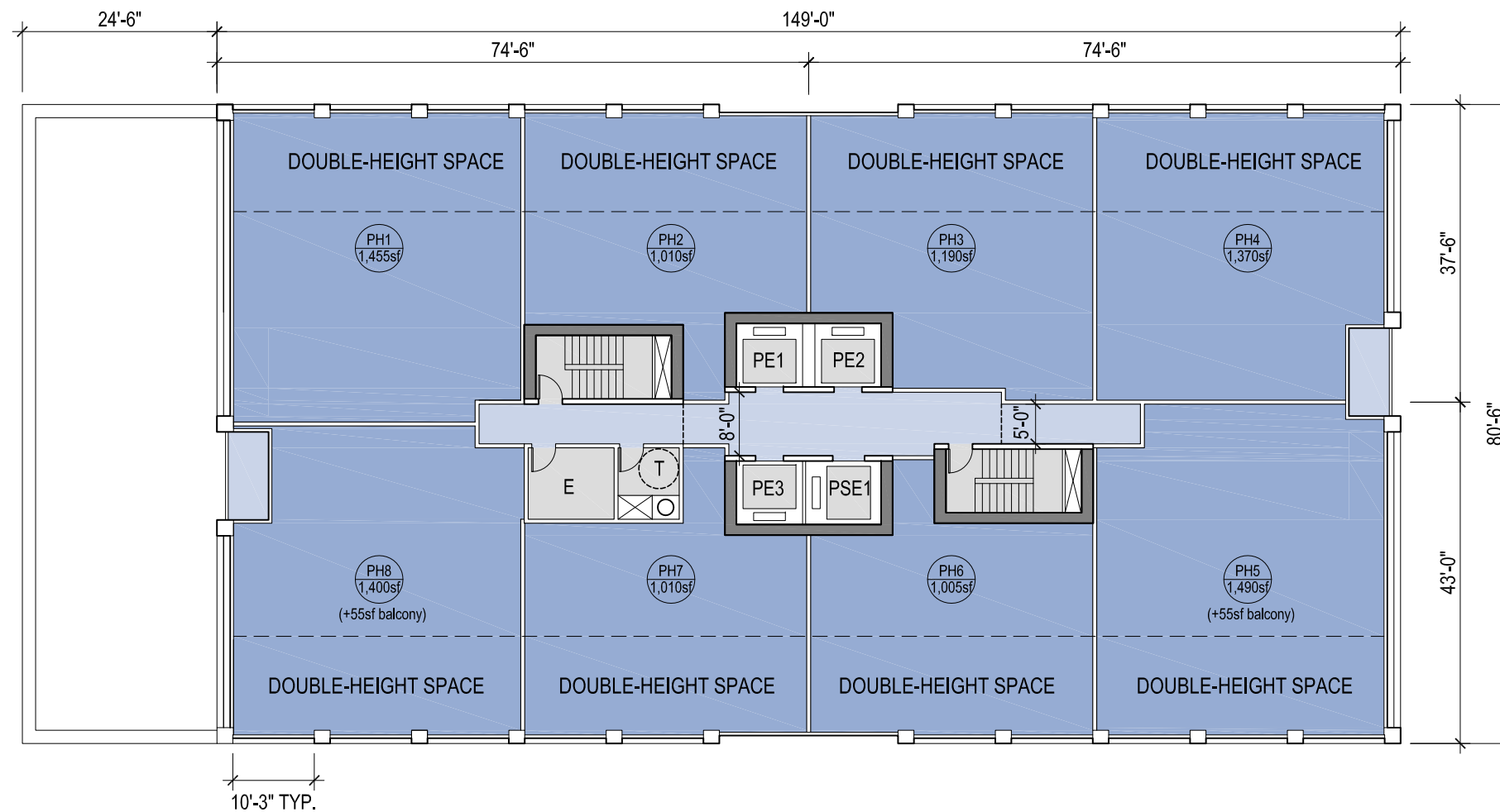

FLOOR AREA - 11,465 SF  
 CORE AREA - 1,530 SF | **86.6%** EFFICIENCY

NOTE: Exact location of recessed balconies to be determined pending further coordination with unit layouts, unit mix, and building systems.  
 This floor may be revised to incorporate elevator access to a common amenity space that may include additional indoor/outdoor useable floor area.

PREPARED FOR:



PROJECT:

**Carlyle South**  
 Alexandria, Virginia

DRAWING:

**34TH FLOOR PLAN**

SCHEME:

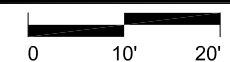

SCALE:

1" = 20'

DATE:



2016-07-01

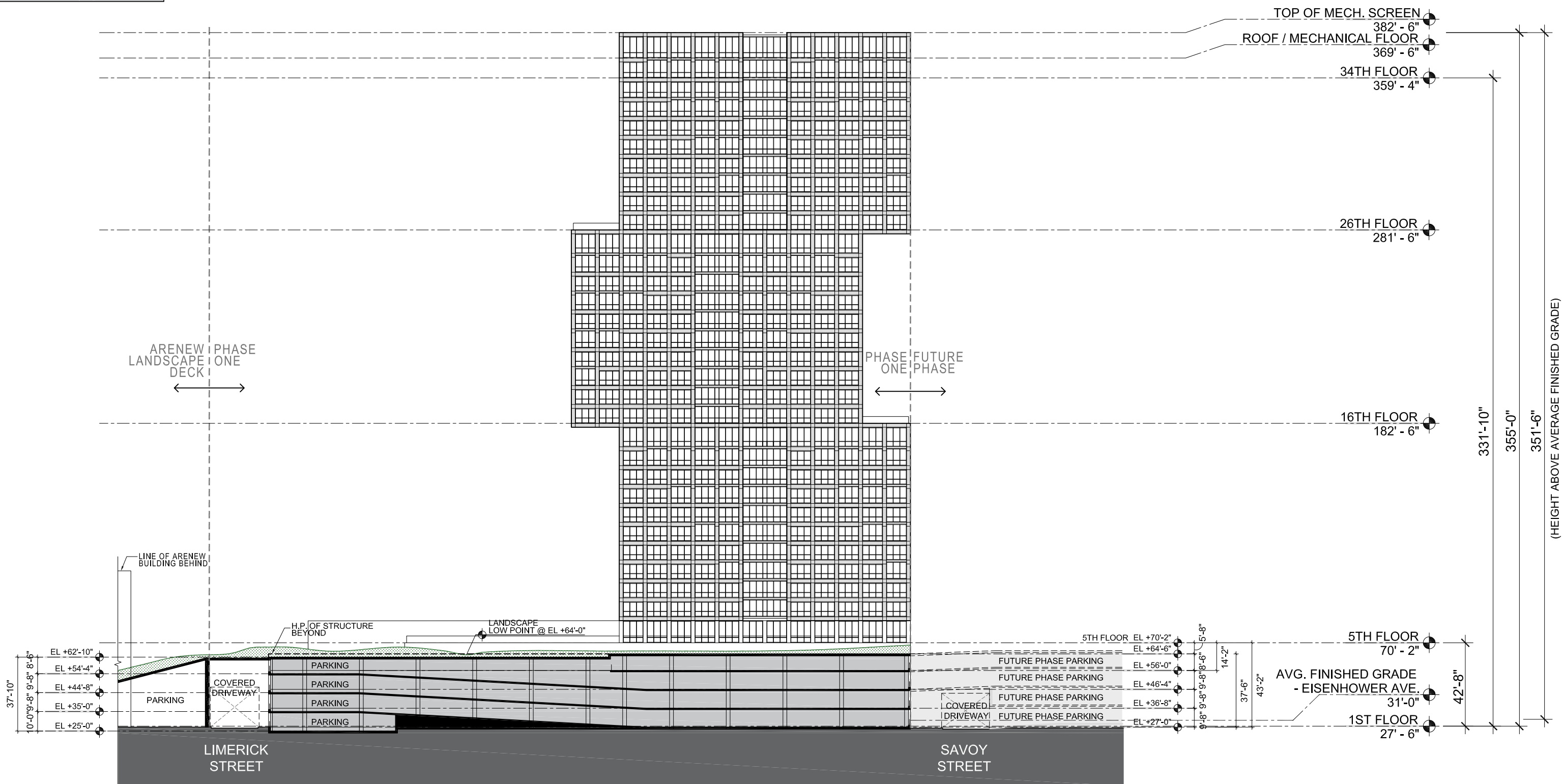
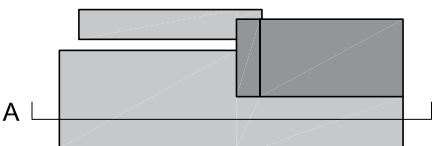

PREPARED FOR:

PROJECT:

DRAWING:

SCHEME:



**Carlyle South**  
Alexandria, Virginia

**BUILDING SECTION A**

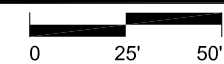

SCALE:

1" = 50'

DATE:

2016-07-01

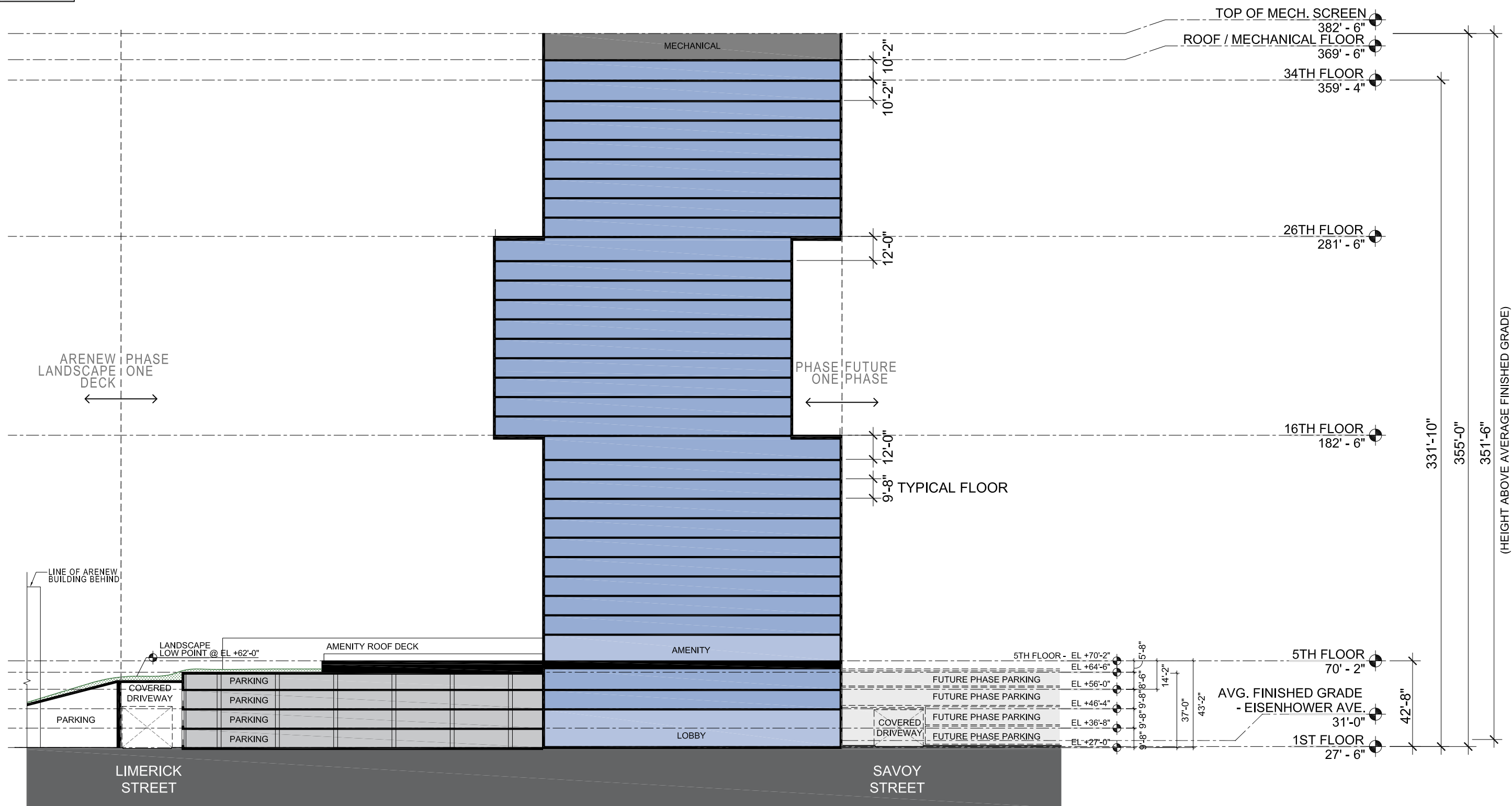
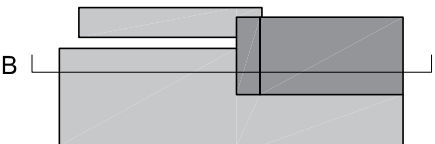

PREPARED FOR:

PROJECT:

DRAWING:

SCHEME:

**Hines** **JM-ZELL**

**Carlyle South**  
Alexandria, Virginia

**BUILDING SECTION B**

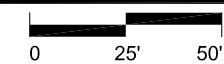

SCALE:

1" = 50'

DATE:

2016-07-01



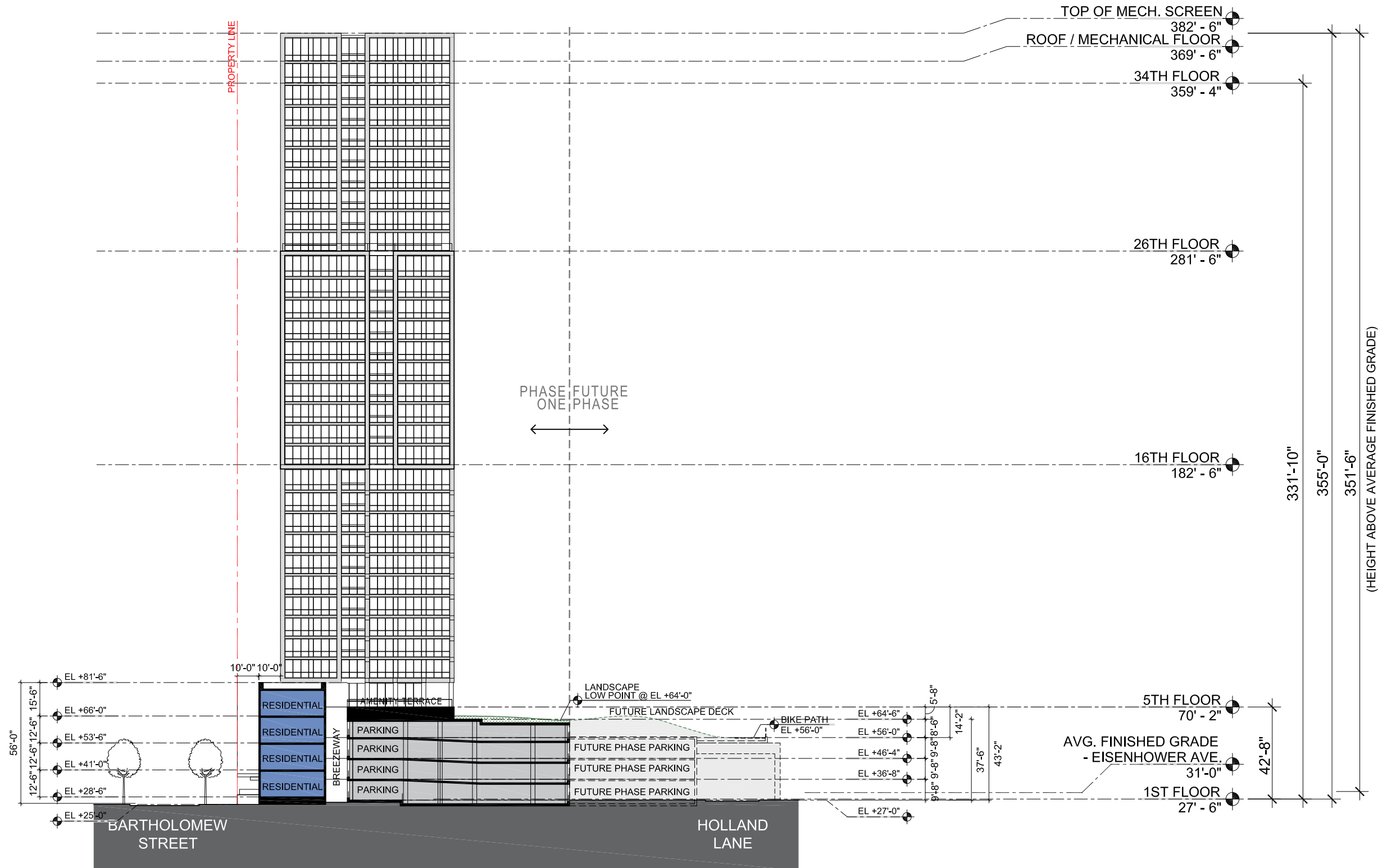
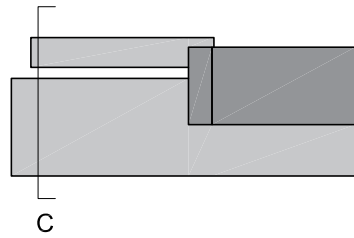

PREPARED FOR:

**Hines** **JM-ZELL**

PROJECT:

**Carlyle South**  
Alexandria, Virginia

DRAWING:

**BUILDING SECTION C**

SCHEME:



SCALE:

1" = 50'

DATE:

2016-07-01

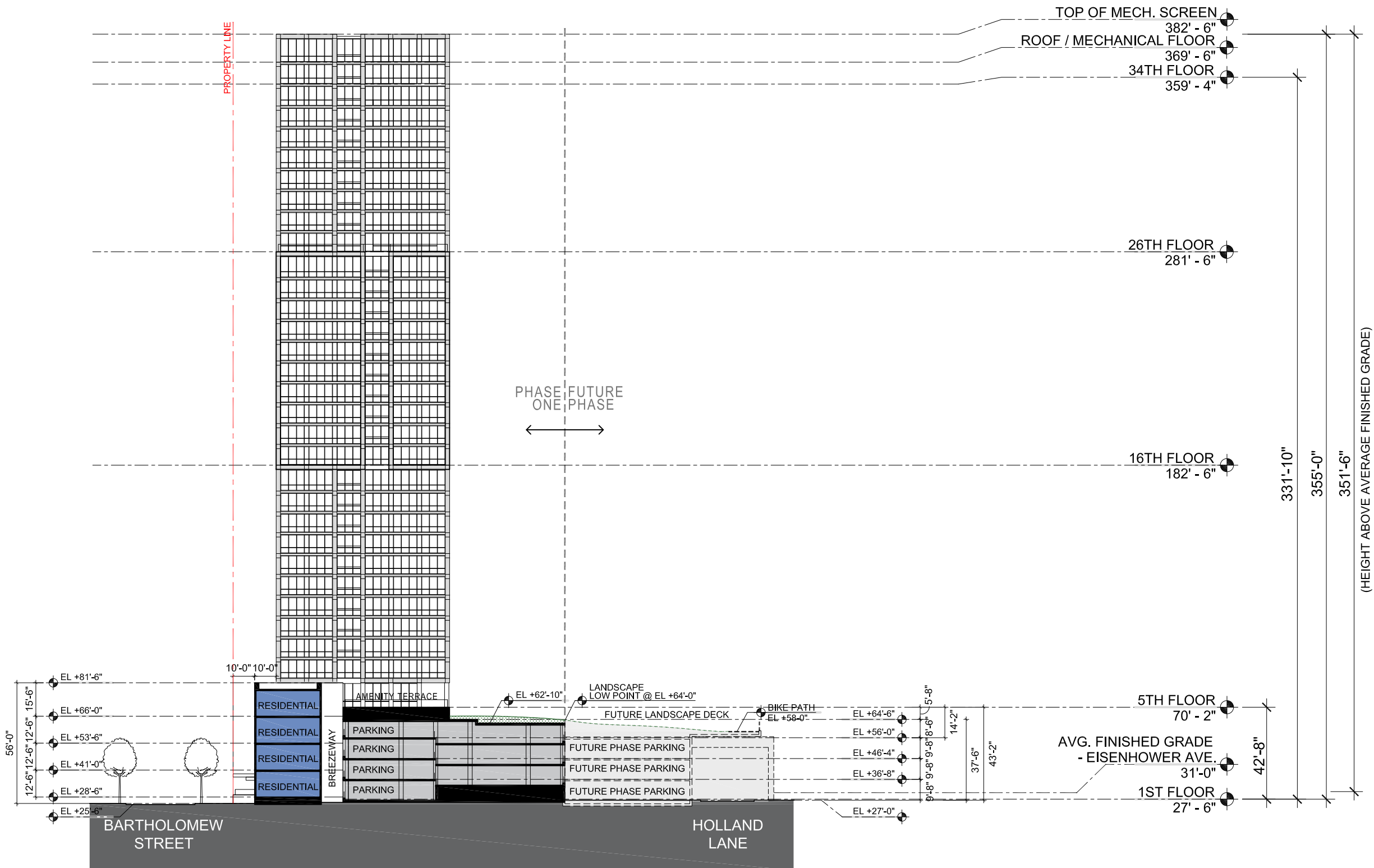
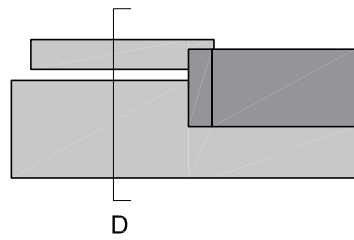

PREPARED FOR:



PROJECT:

**Carlyle South**  
Alexandria, Virginia

DRAWING:

**BUILDING SECTION D**

SCHEME:



SCALE:

1" = 50'

DATE:

2016-07-01

TOP OF MECH. SCREEN  
382' - 6"

ROOF / MECHANICAL FLOOR  
369' - 6"

34TH FLOOR  
359' - 4"

5TH FLOOR  
70' - 2"

FUTURE PHASE STRUCTURED  
PARKING / LANDSCAPE DECK

1ST FLOOR

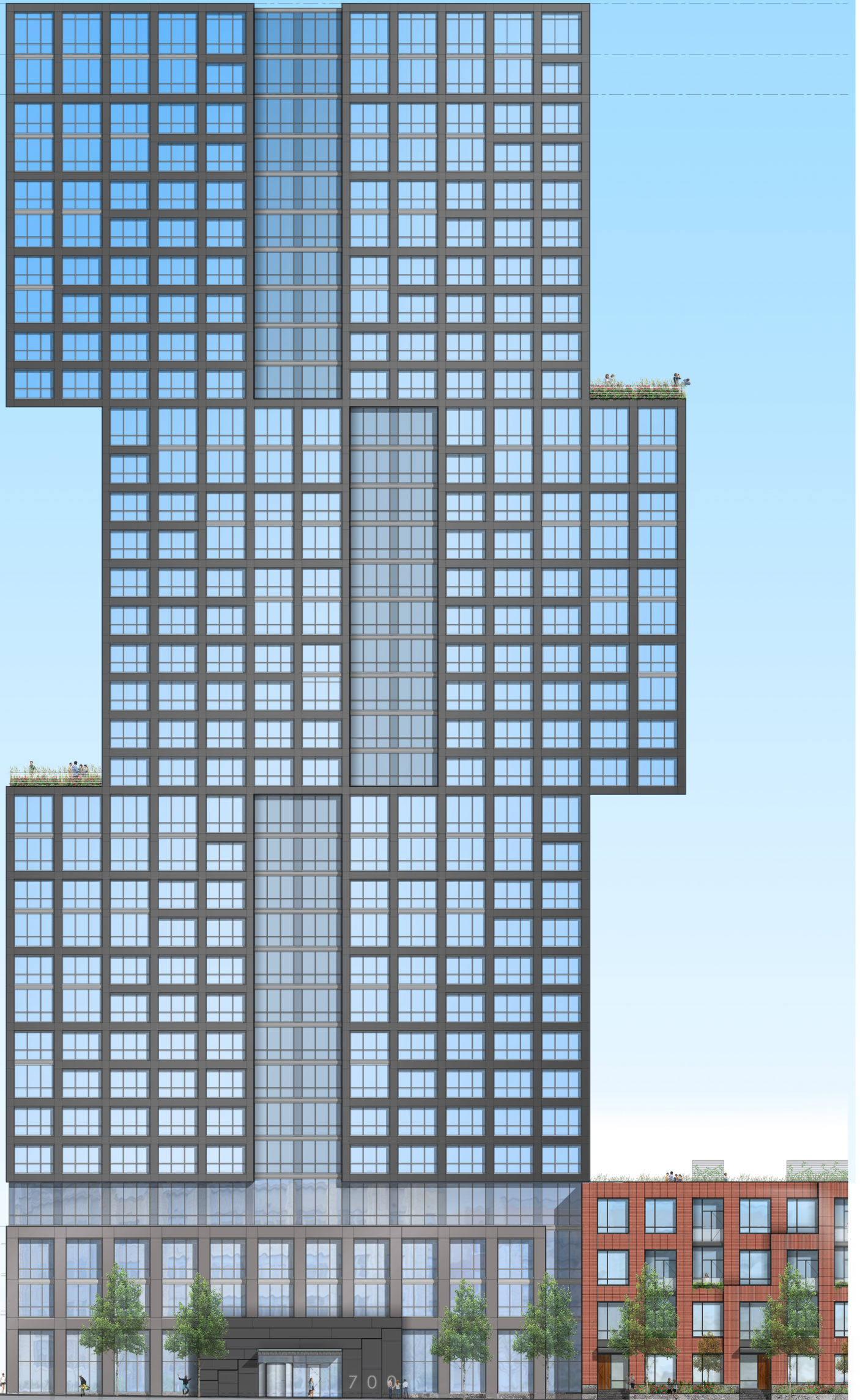

**ARQUITECTONICA**

PREPARED FOR:

**Hines**  **JM·ZELL**

PROJECT:

**Carlyle South**  
Alexandria, Virginia

DRAWING:

**WEST ELEVATION**  
ALTERNATE DESIGN STUDY

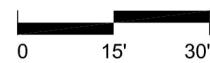

SCALE:

1" = 30'

DATE:

2016-07-01



**ARQUITECTONICA**

PREPARED FOR:

**Hines** **JM·ZELL**

PROJECT:

**Carlyle South**  
Alexandria, Virginia

DRAWING:

**SOUTH ELEVATION**  
ALTERNATE DESIGN STUDY

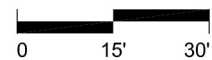

SCALE:

1" = 30'

DATE:

2016-07-01



**ARQUITECTONICA**

PREPARED FOR:

**Hines**  **JM·ZELL**

PROJECT:

**Carlyle South**  
Alexandria, Virginia

DRAWING:

**EAST ELEVATION**  
ALTERNATE DESIGN STUDY

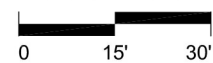

SCALE:

1" = 30'

DATE:

2016-07-01



**ARQUITECTONICA**

PREPARED FOR:

**Hines** **JM·ZELL**

PROJECT:

**Carlyle South**  
Alexandria, Virginia

DRAWING:

**NORTH ELEVATION**  
ALTERNATE DESIGN STUDY

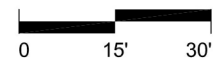

SCALE:

1" = 30'

DATE:

2016-07-01



PREPARED FOR:

**Hines**  **JM·ZELL**

PROJECT:

**Carlyle South**  
Alexandria, Virginia

DRAWING:

**WEST ELEVATION DETAIL**

SCHEME:

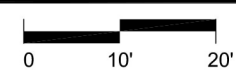

SCALE:

1" = 20'

DATE:

2016-07-01

**ARQUITECTONICA**

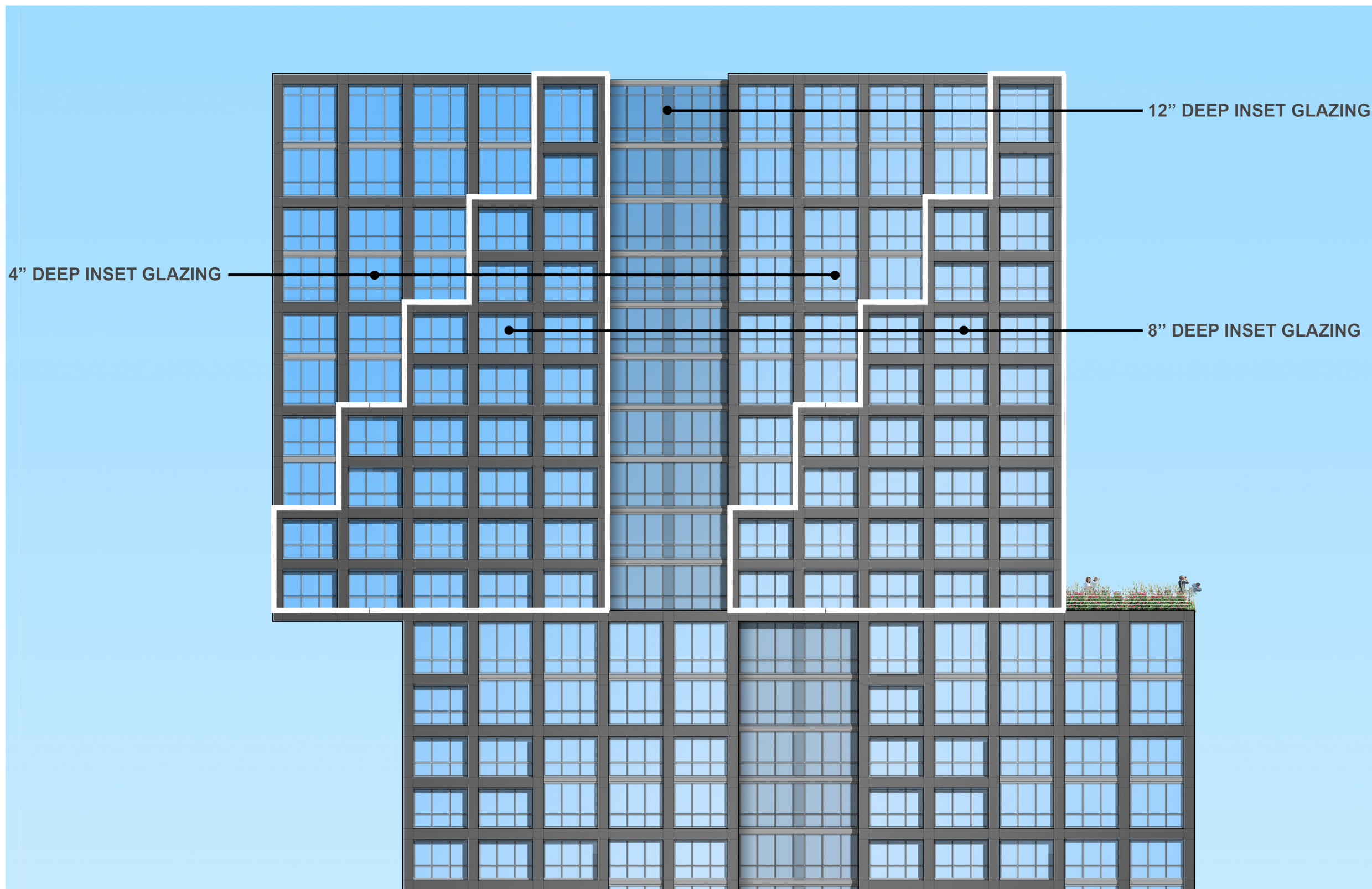

PREPARED FOR:

**Hines** **JM-ZELL**

PROJECT:

**Carlyle South**  
Alexandria, Virginia

DRAWING:

**WEST ELEVATION DETAIL**

SCHEME:

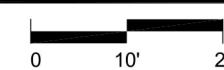

SCALE:

1" = 20'

DATE:

2016-07-01

**ARQUITECTONICA**



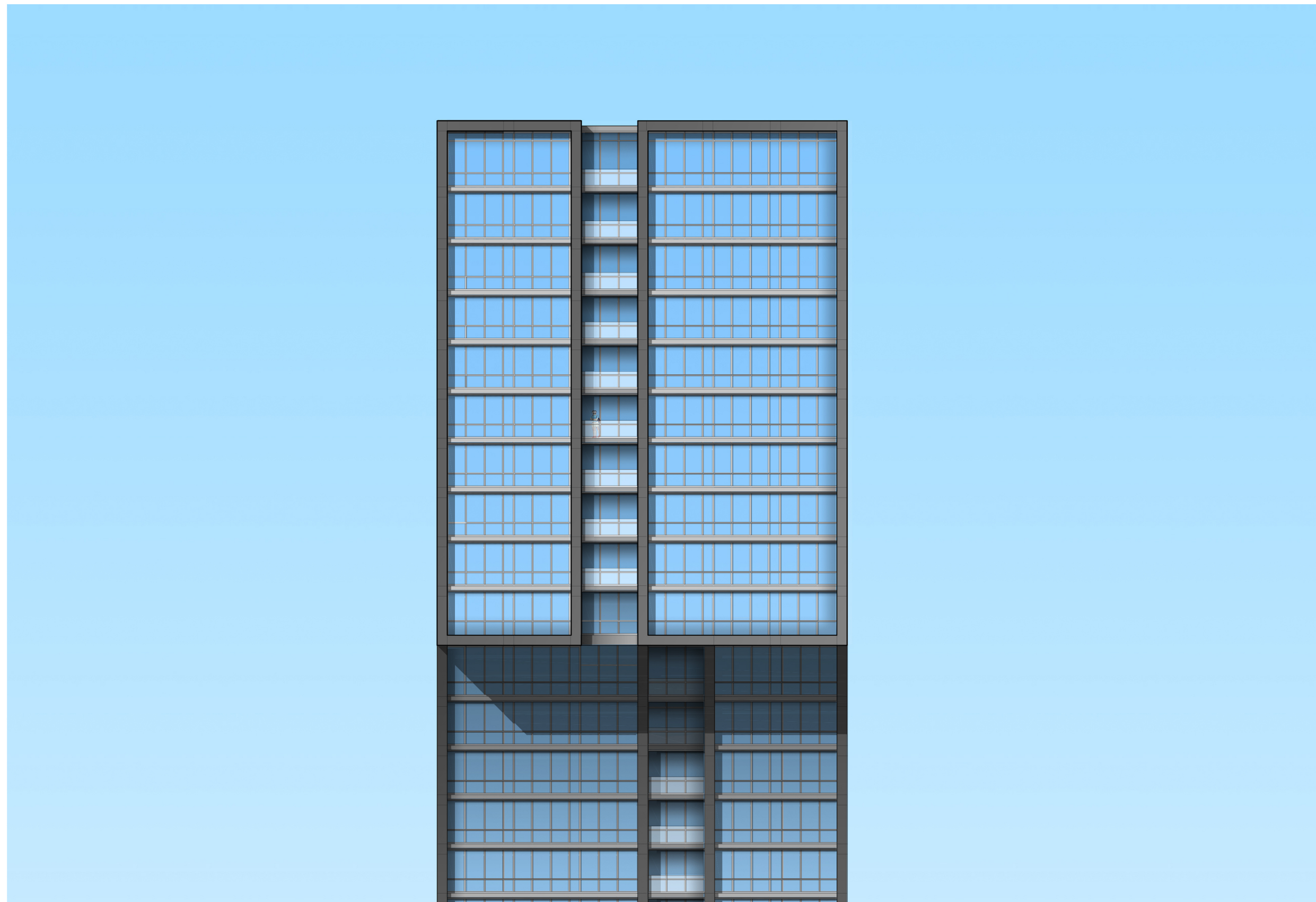

PREPARED FOR:

**Hines**  **JM-ZELL**

PROJECT:

**Carlyle South**  
Alexandria, Virginia

DRAWING:

**NORTH ELEVATION DETAIL**

SCHEME:

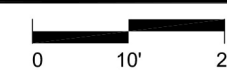

SCALE:

1" = 20'

DATE:

2016-07-01

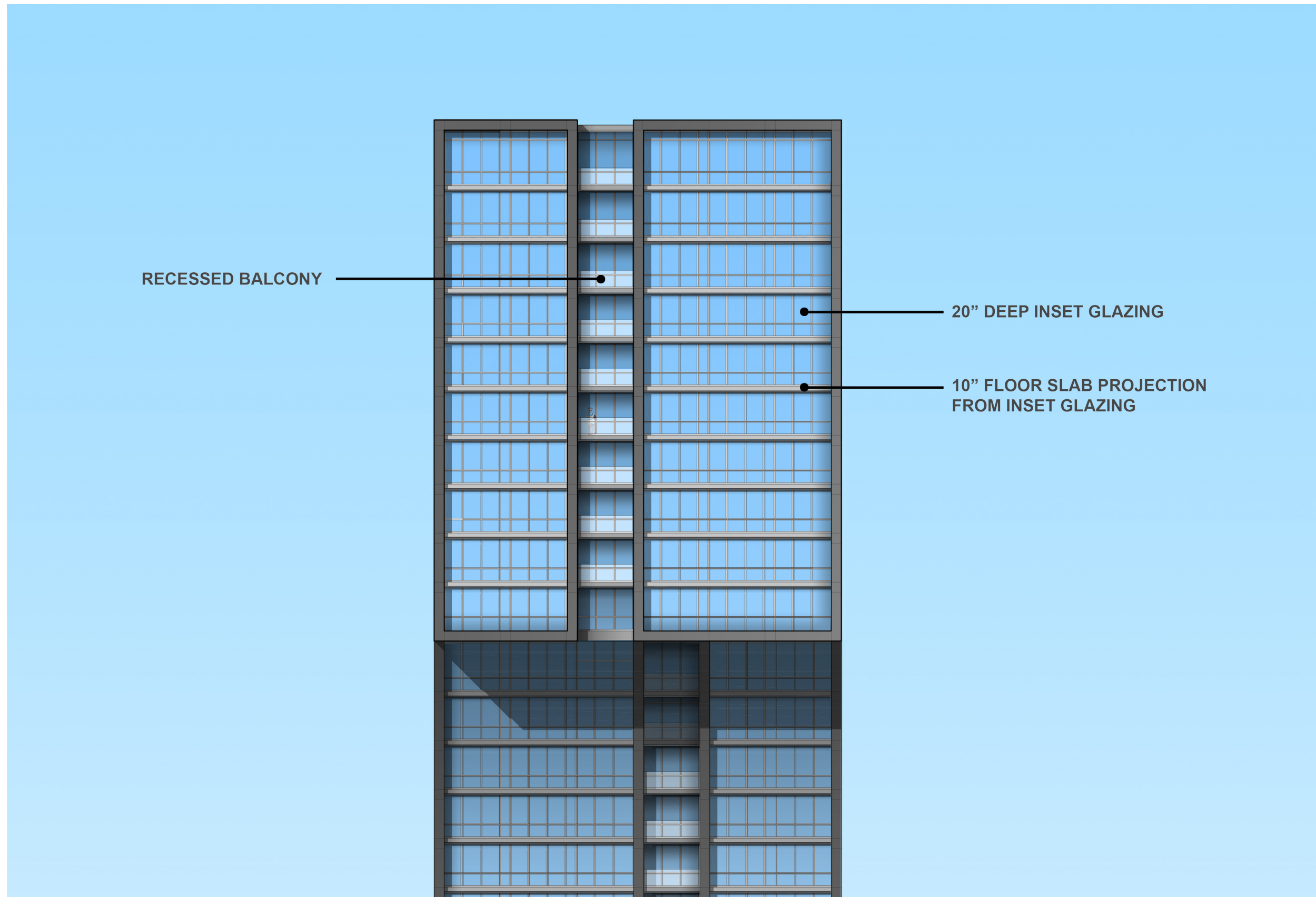

RECESSED BALCONY

20" DEEP INSET GLAZING

10" FLOOR SLAB PROJECTION FROM INSET GLAZING

**ARQUITECTONICA**

PREPARED FOR:

**Hines** JM-ZELL

PROJECT:

**Carlyle South**  
Alexandria, Virginia

DRAWING:

**NORTH ELEVATION DETAIL**

SCHEME:

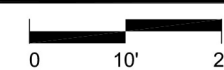

SCALE:

1" = 20'

DATE:

2016-07-01

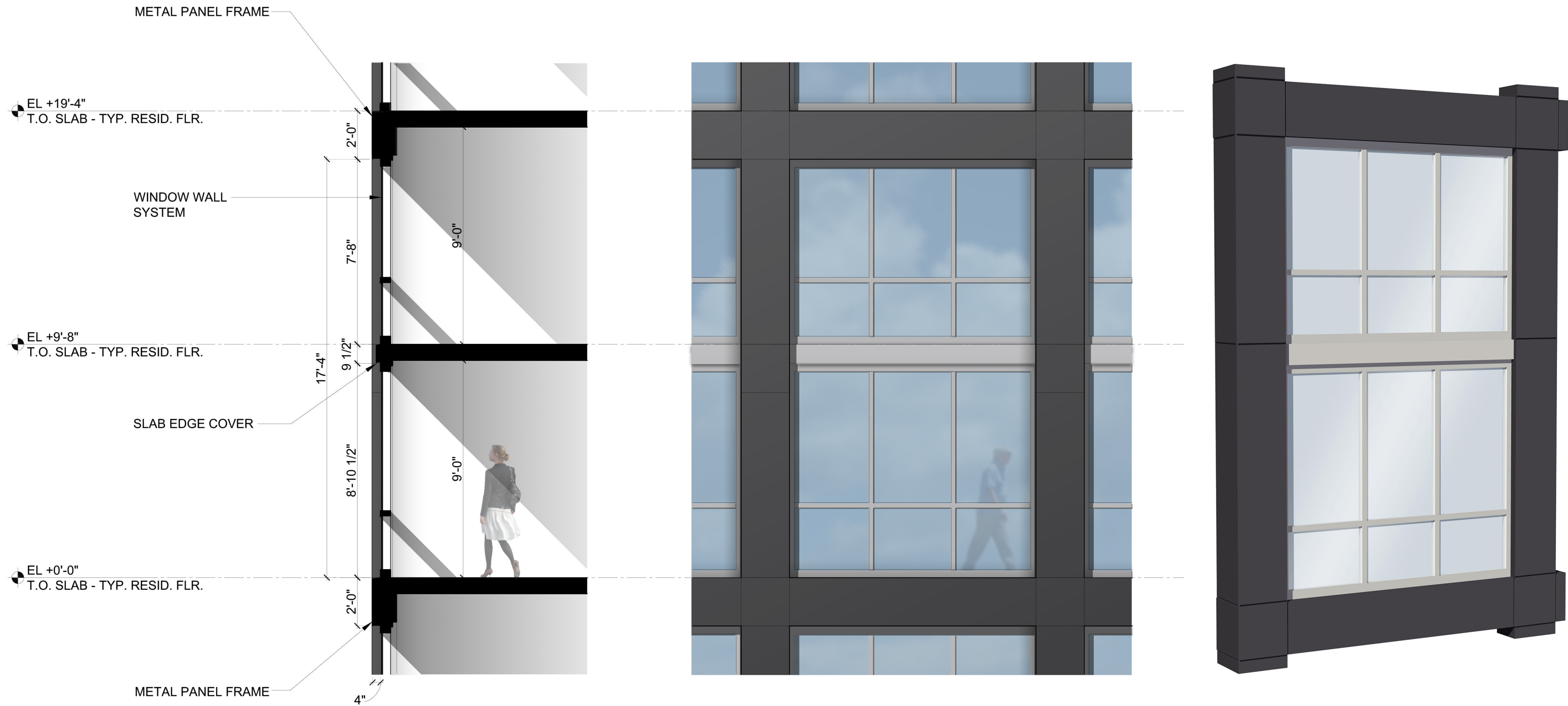

\*Variations in depths of the facades will be maximized as much as possible pending further co-ordination.

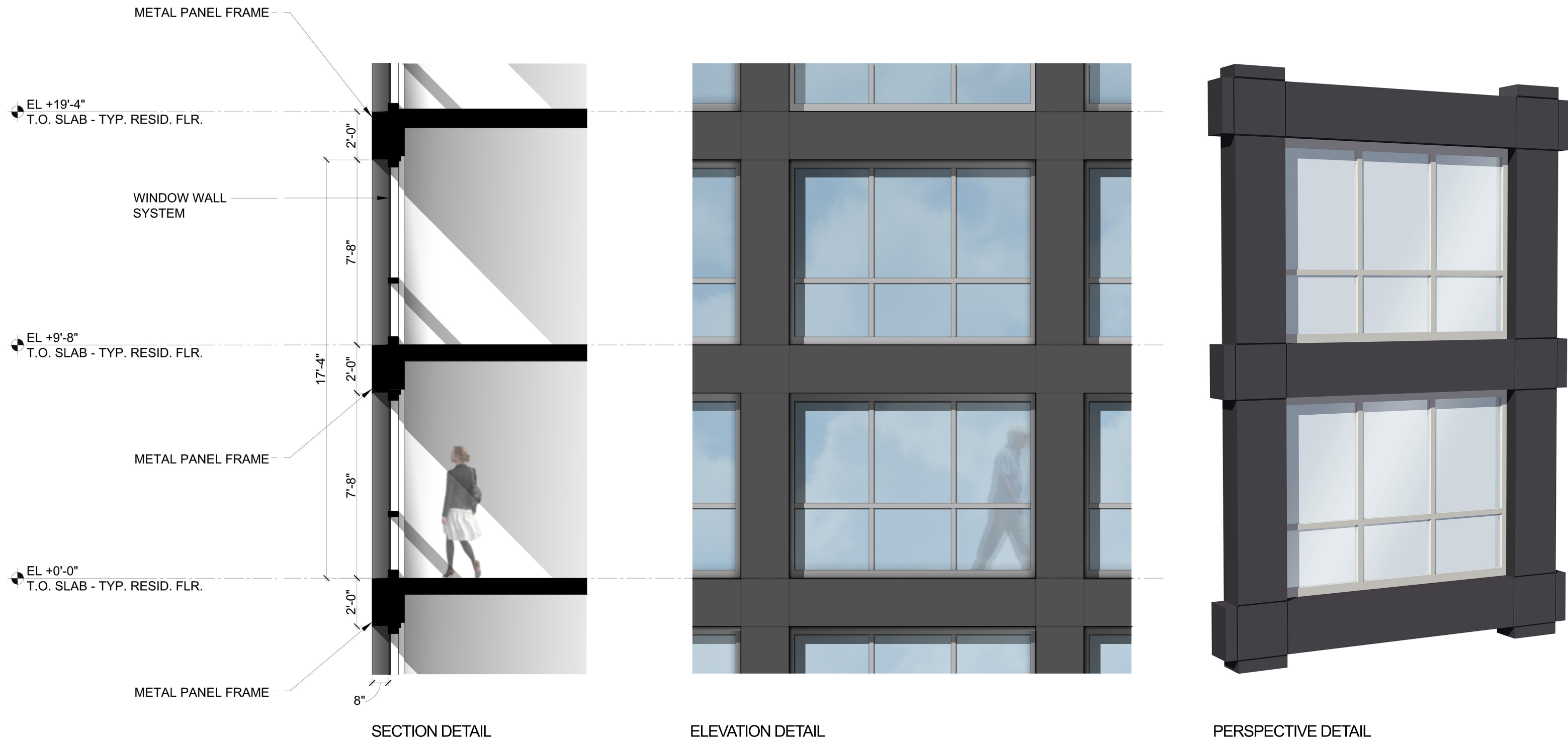

\*Variations in depths of the facades will be maximized as much as possible pending further co-ordination.

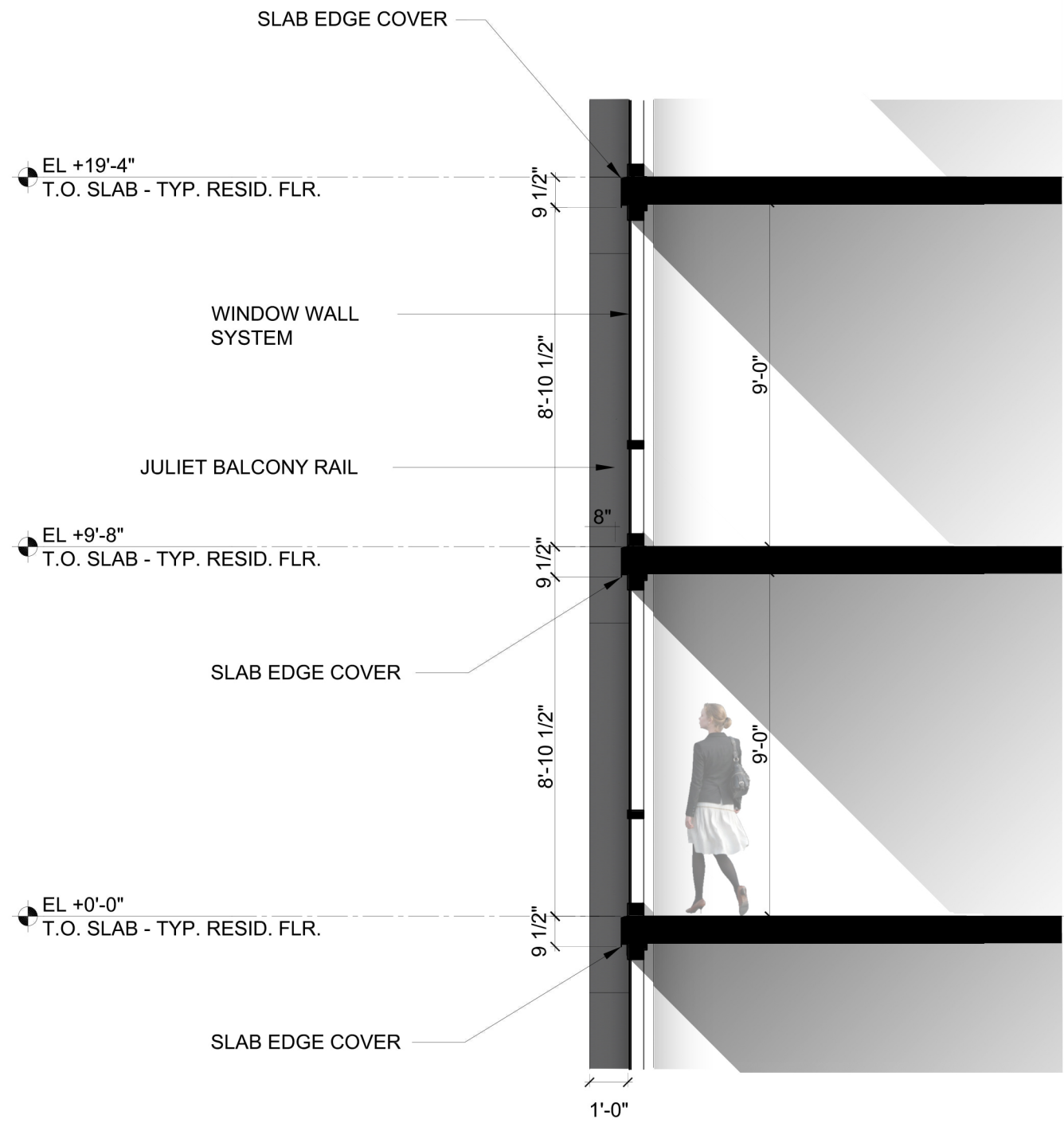

SECTION DETAIL

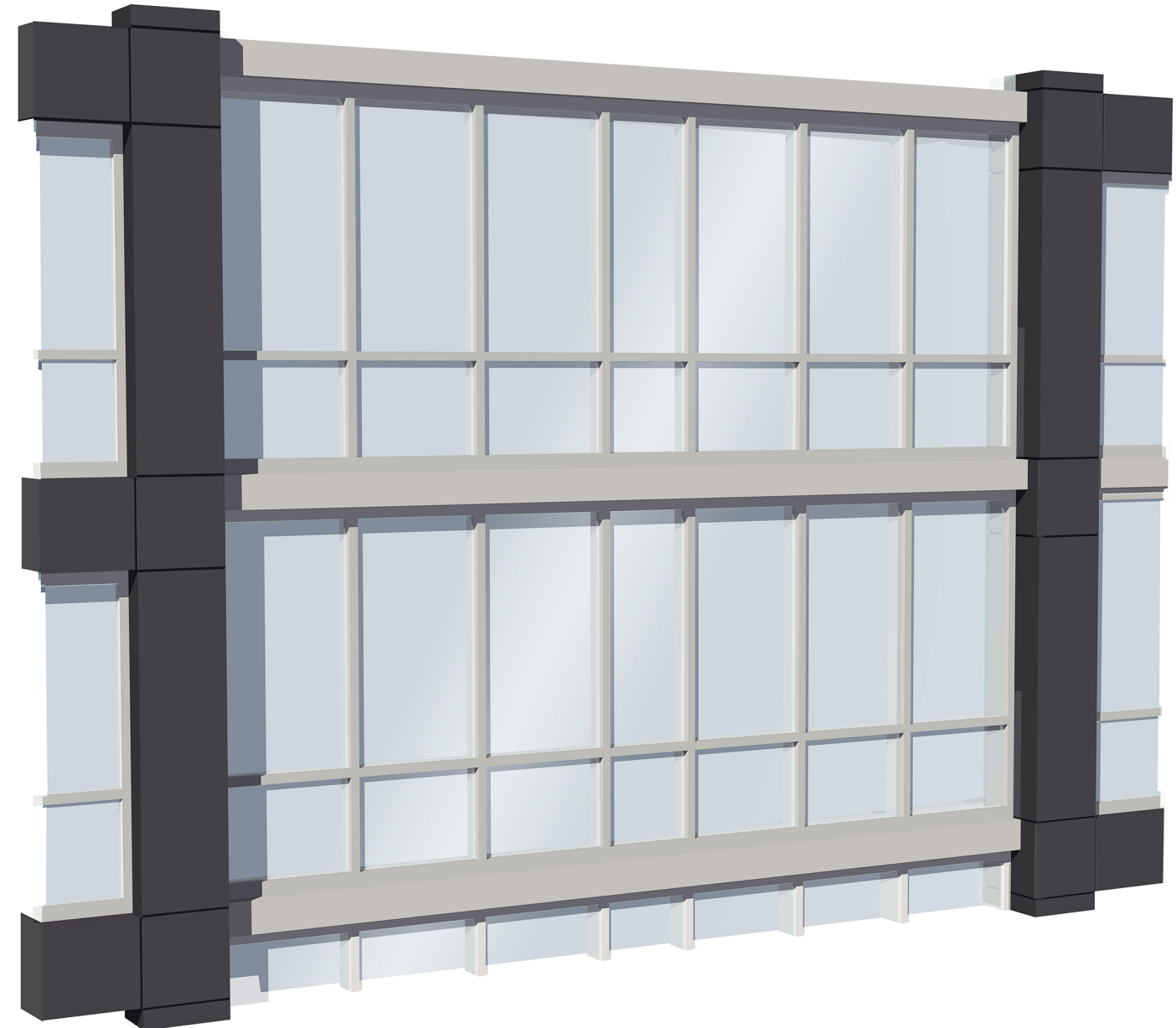

PERSPECTIVE DETAIL

\*Variations in depths of the facades will be maximized as much as possible pending further co-ordination.

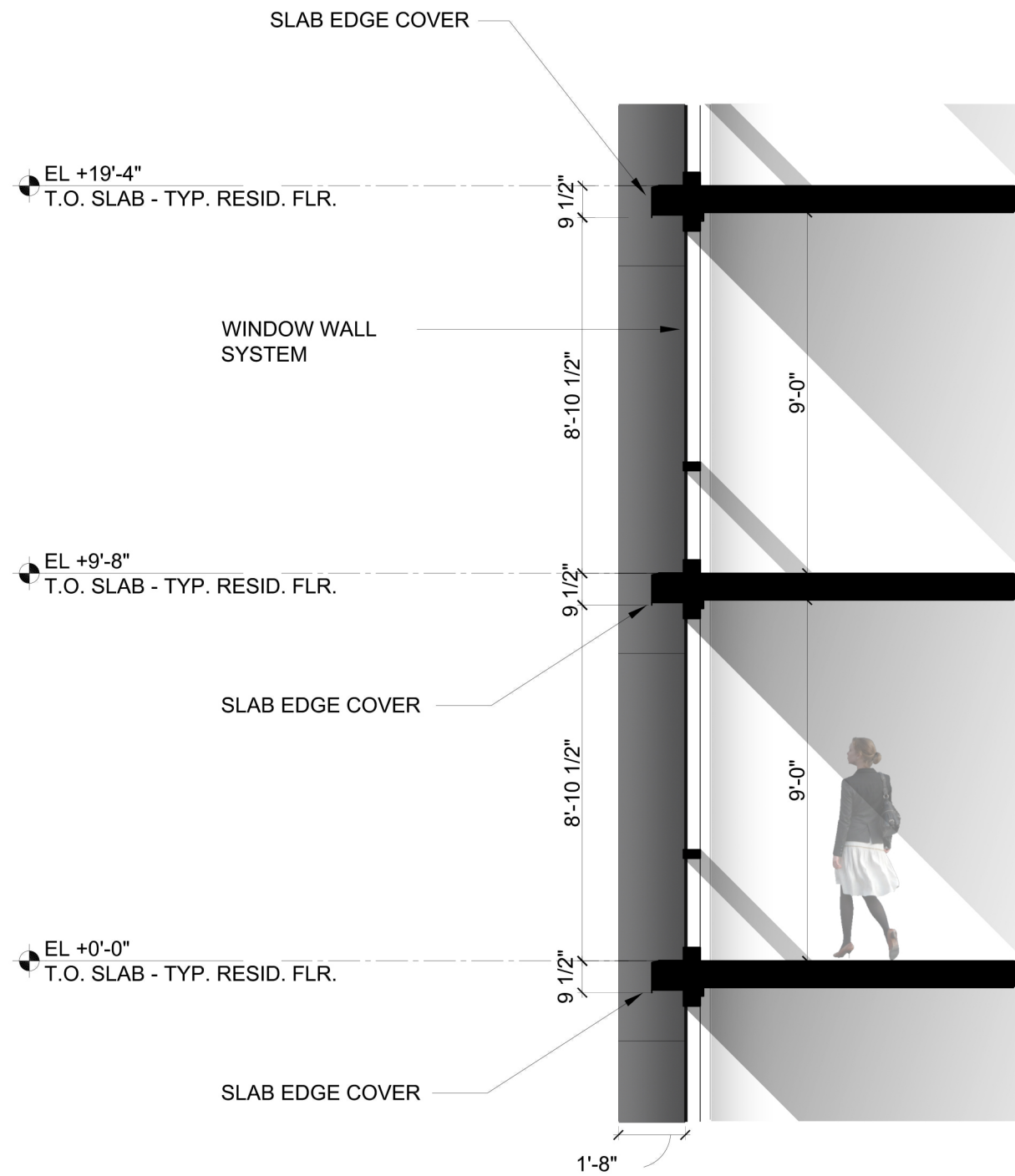

SECTION DETAIL



ELEVATION DETAIL



PERSPECTIVE DETAIL

\*Variations in depths of the facades will be maximized as much as possible pending further co-ordination.

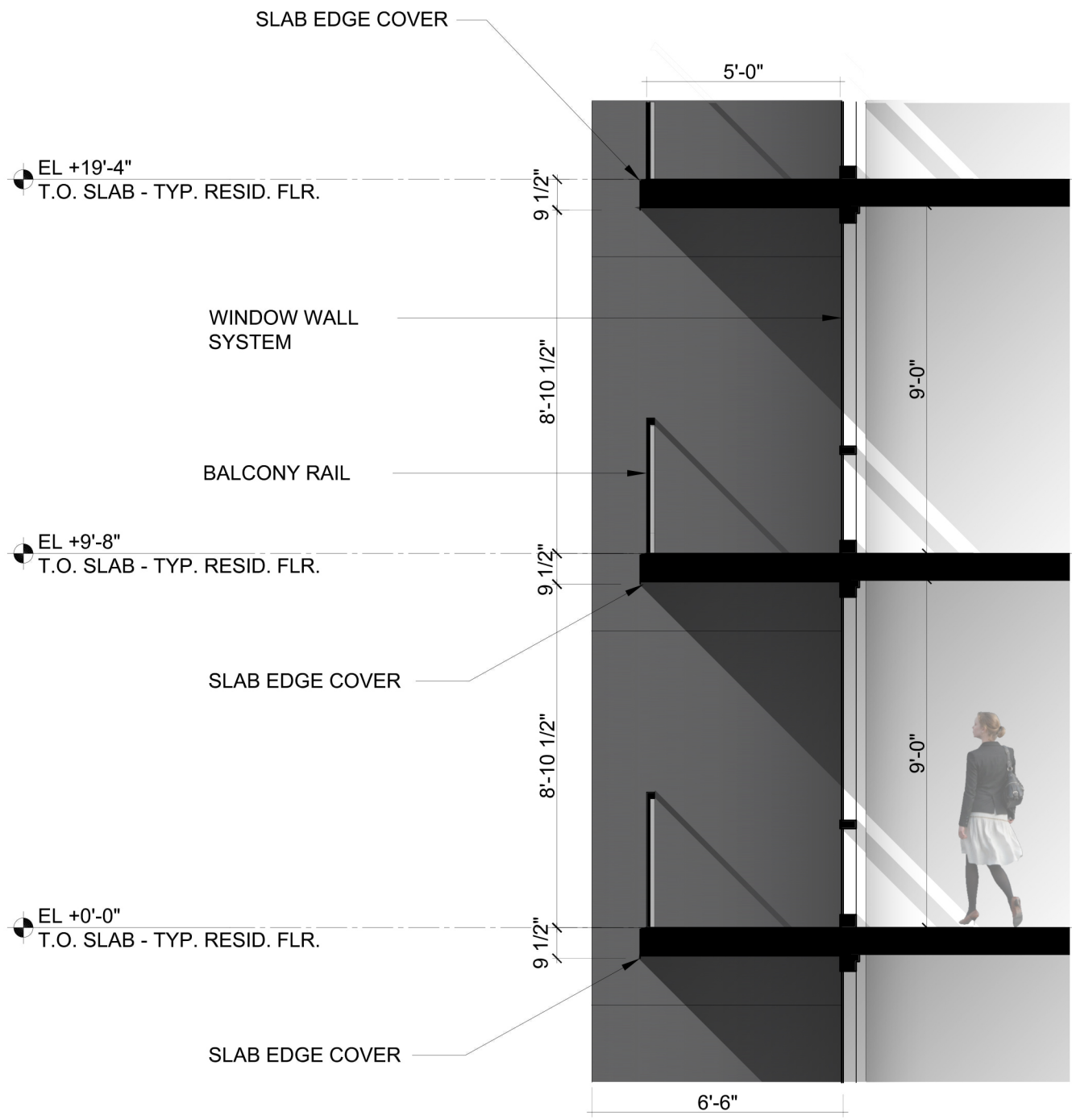

SECTION DETAIL

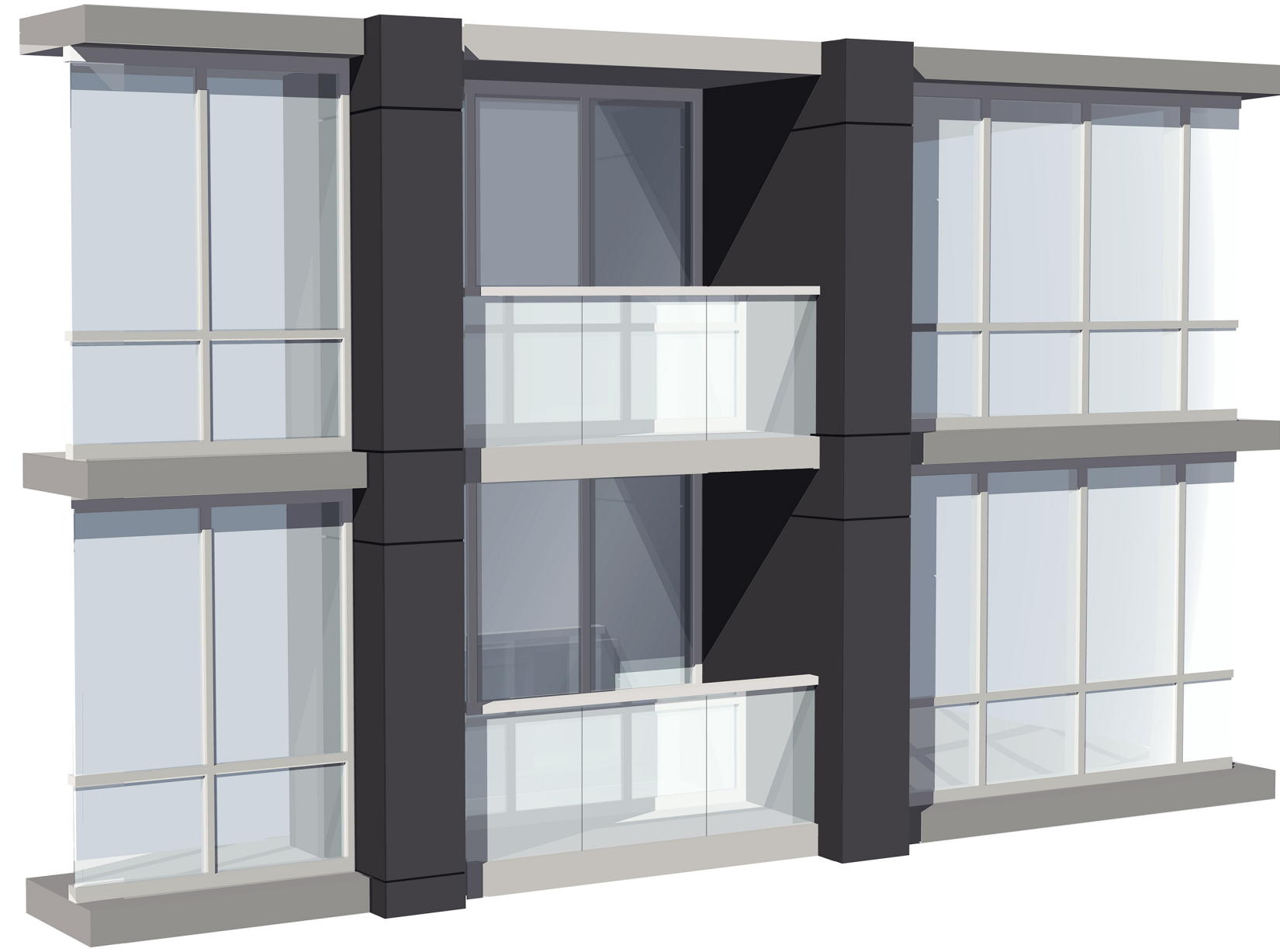

PERSPECTIVE DETAIL

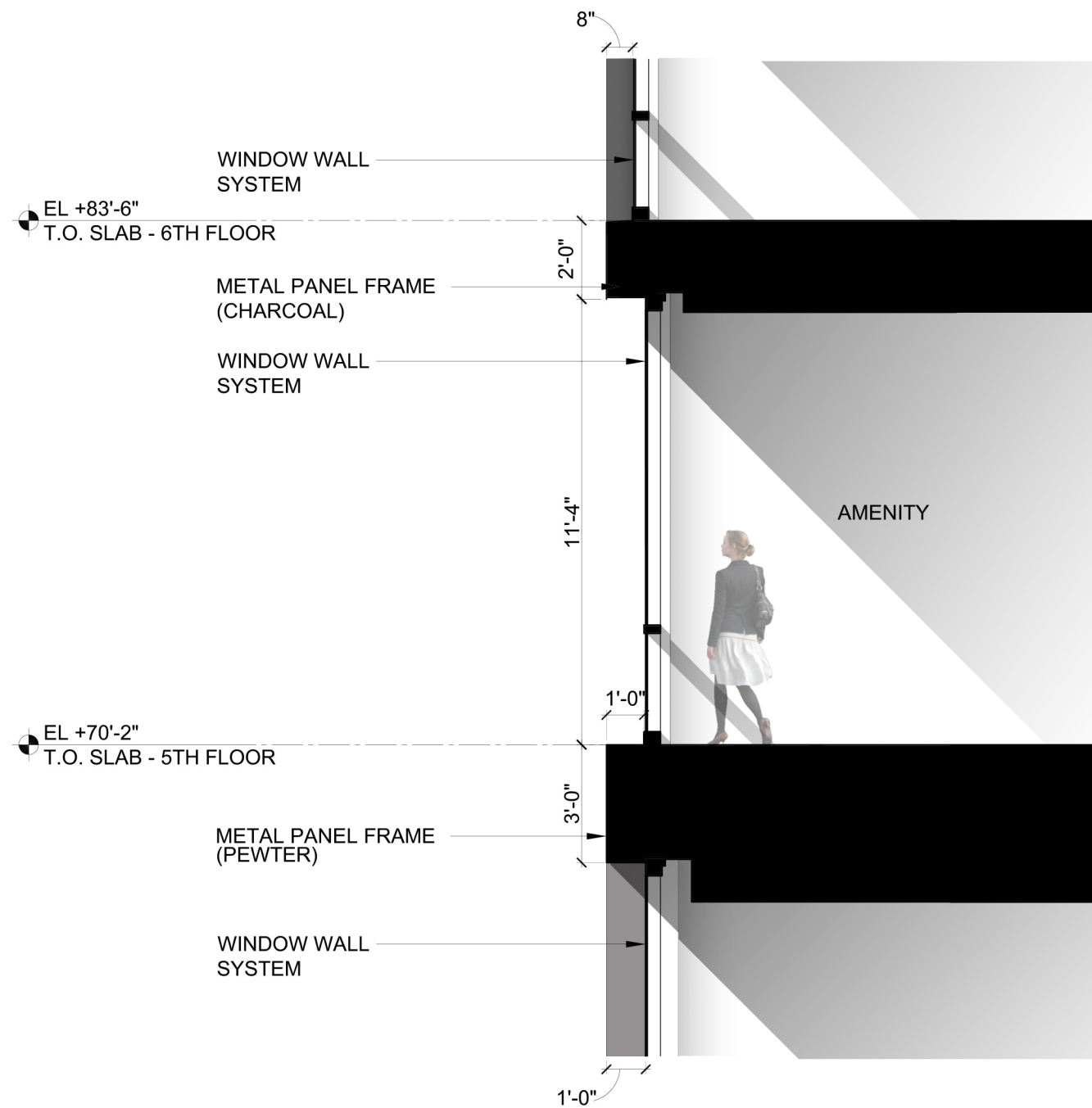

SECTION DETAIL

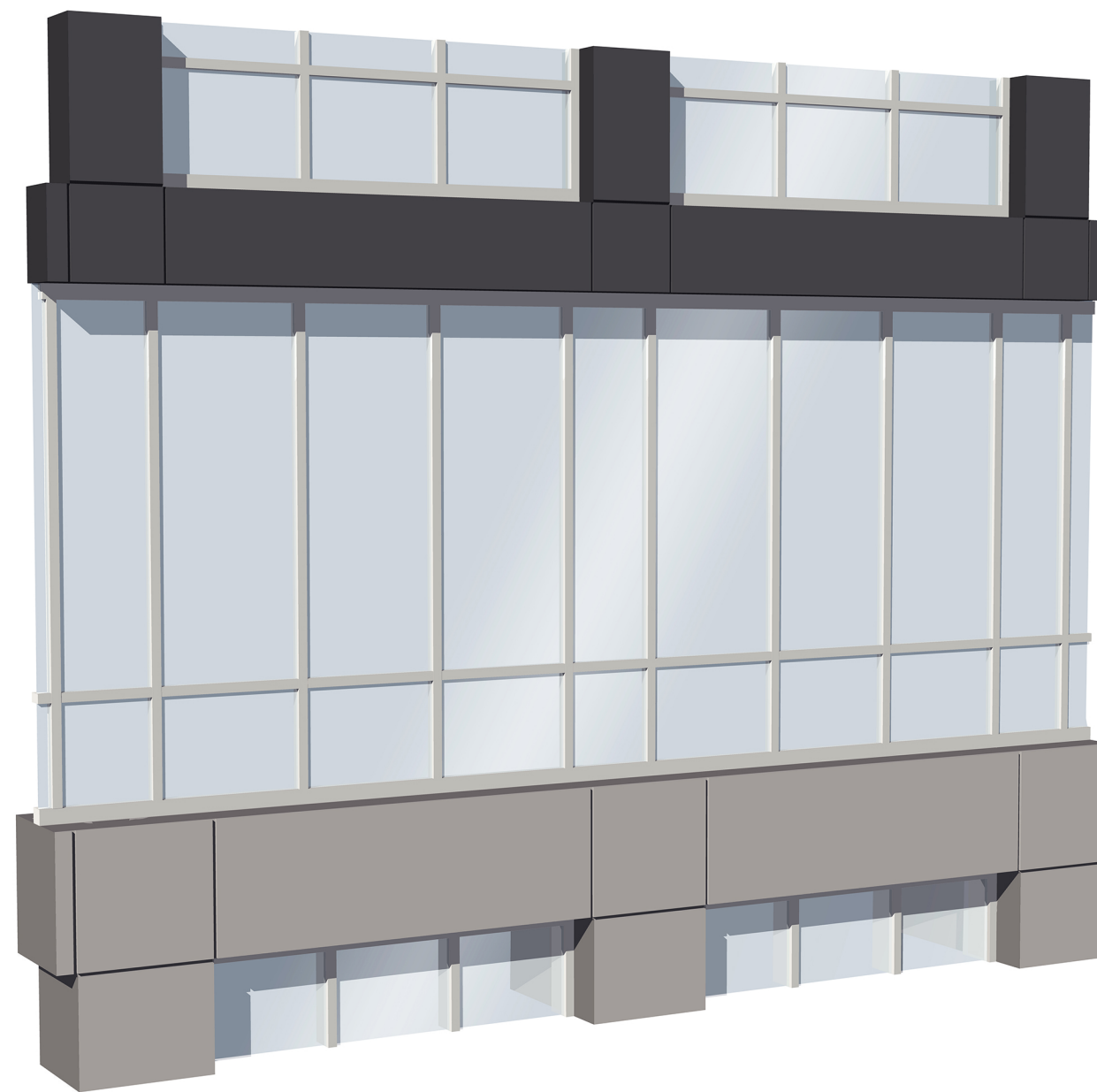

PERSPECTIVE DETAIL

\*Variations in depths of the facades will be maximized as much as possible pending further co-ordination.



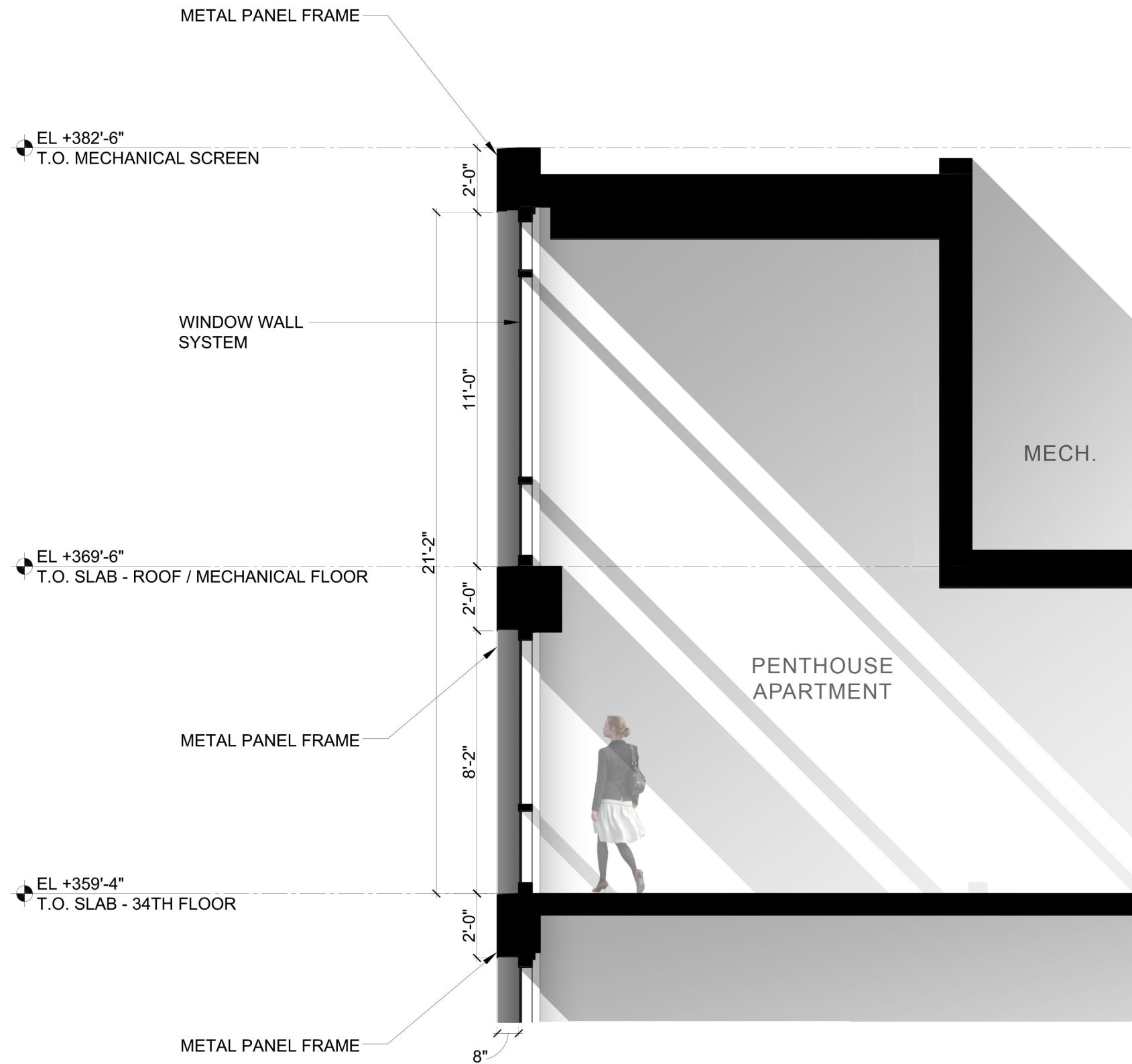
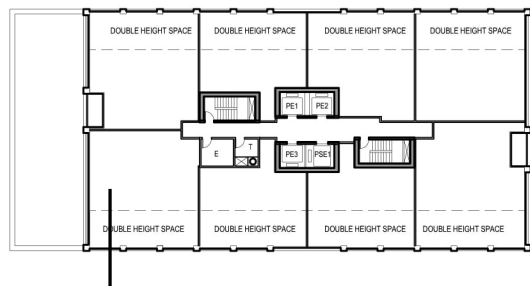

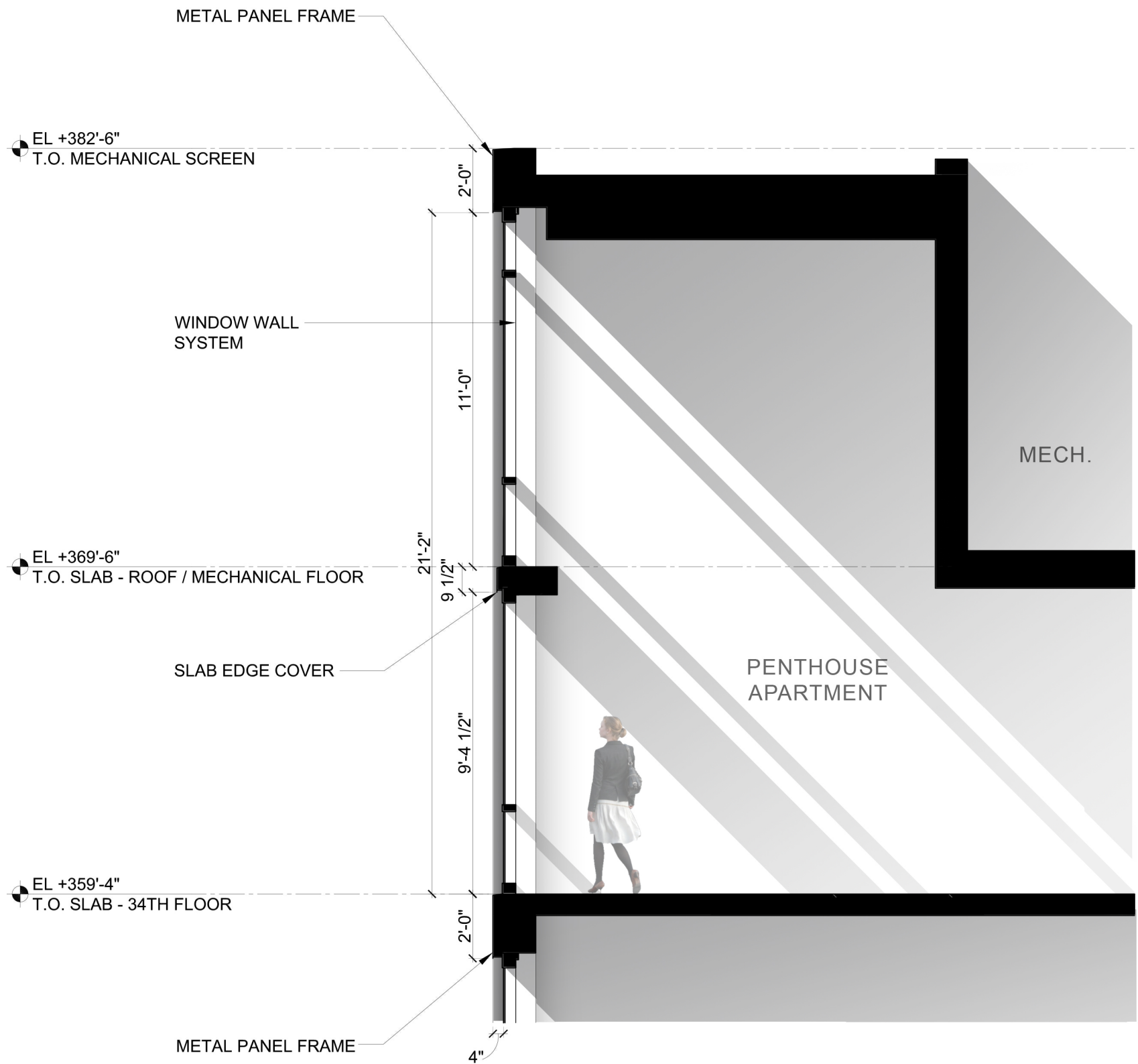
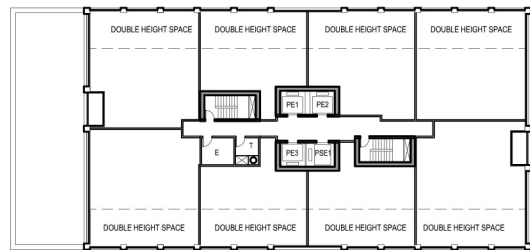

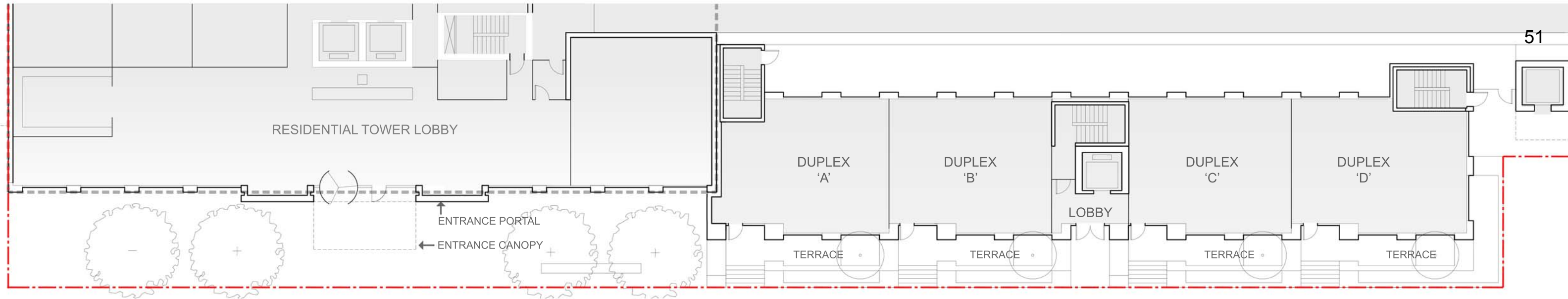



**ARQUITECTONICA**

PREPARED FOR:

**Hines**  **JM·ZELL**

PROJECT:

**Carlyle South**  
Alexandria, Virginia

DRAWING:

**WEST ELEVATION**  
**RESIDENTIAL LINER DETAIL**

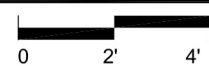

SCALE:

1/4" = 1'-0"

DATE:

2016-07-01

PROPERTY LINE

RESIDENTIAL 53

EL +83'-6"  
T.O. SLAB - 6TH FLOOR

METAL PANEL FRAME (CHARCOAL)

2'-0"

1'-0"

WINDOW WALL SYSTEM

11'-4"

AMENITY

EL +70'-2"  
T.O. SLAB - 5TH FLOOR

METAL PANEL FRAME (PEWTER)

3'-0"

1'-0"

WINDOW WALL SYSTEM

10'-8"

RESIDENTIAL

EL +56'-6"  
T.O. SLAB - 4TH FLOOR

SLAB EDGE COVER

10"

WINDOW WALL SYSTEM

8'-10"

RESIDENTIAL

EL +46'-10"  
T.O. SLAB - 3RD FLOOR

METAL PANEL FRAME (PEWTER)

3'-0"

WINDOW WALL SYSTEM

16'-4"

RESIDENTIAL TOWER LOBBY

EL +37'-2"  
T.O. SLAB - 2ND FLOOR

EL +27'-6"  
1ST FLOOR

13'-4"

13'-8"

9'-8"

9'-8"

8'-3 7/16"

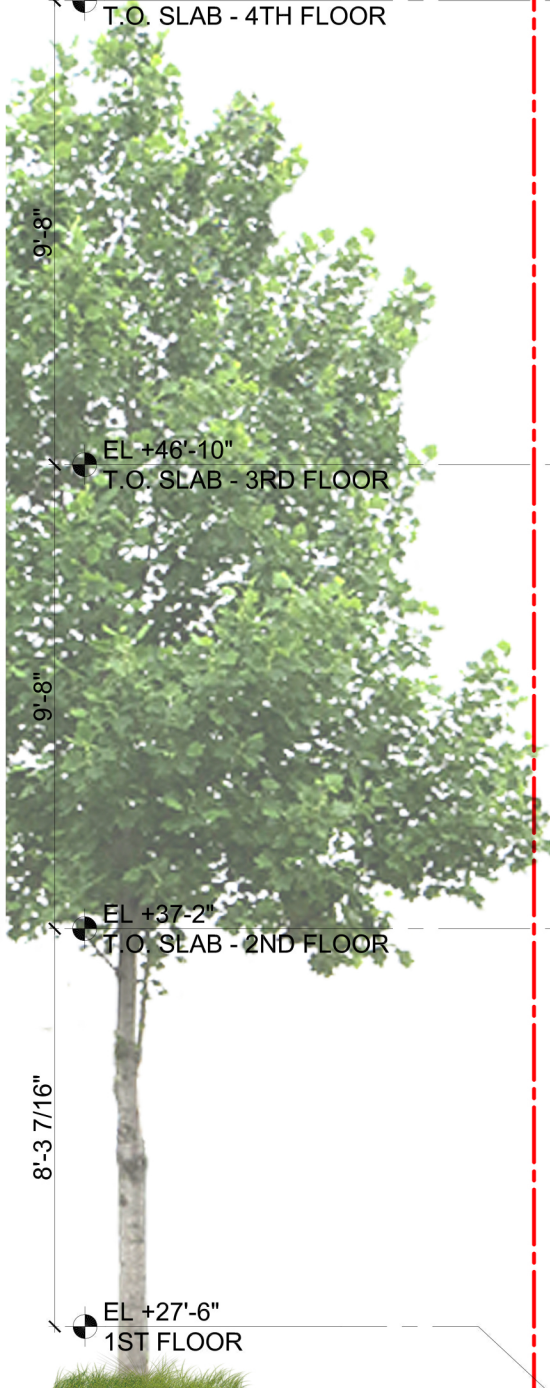

ARQUITECTONICA

PREPARED FOR:

Hines JM·ZELL

PROJECT:

Carlyle South Alexandria, Virginia

DRAWING:

BUILDING SECTION DETAIL RESIDENTIAL LOBBY TYP.



SCALE:

1/4" = 1'-0"

DATE:

2016-07-01

No copies, transmission, reproductions or electronic manipulation of any portion of these drawings in whole or in part are to be made without the express written permission of ARQUITECTONICA International. All designs indicated in these drawings are property of ARQUITECTONICA International. All copyrights reserved (c) 2015.

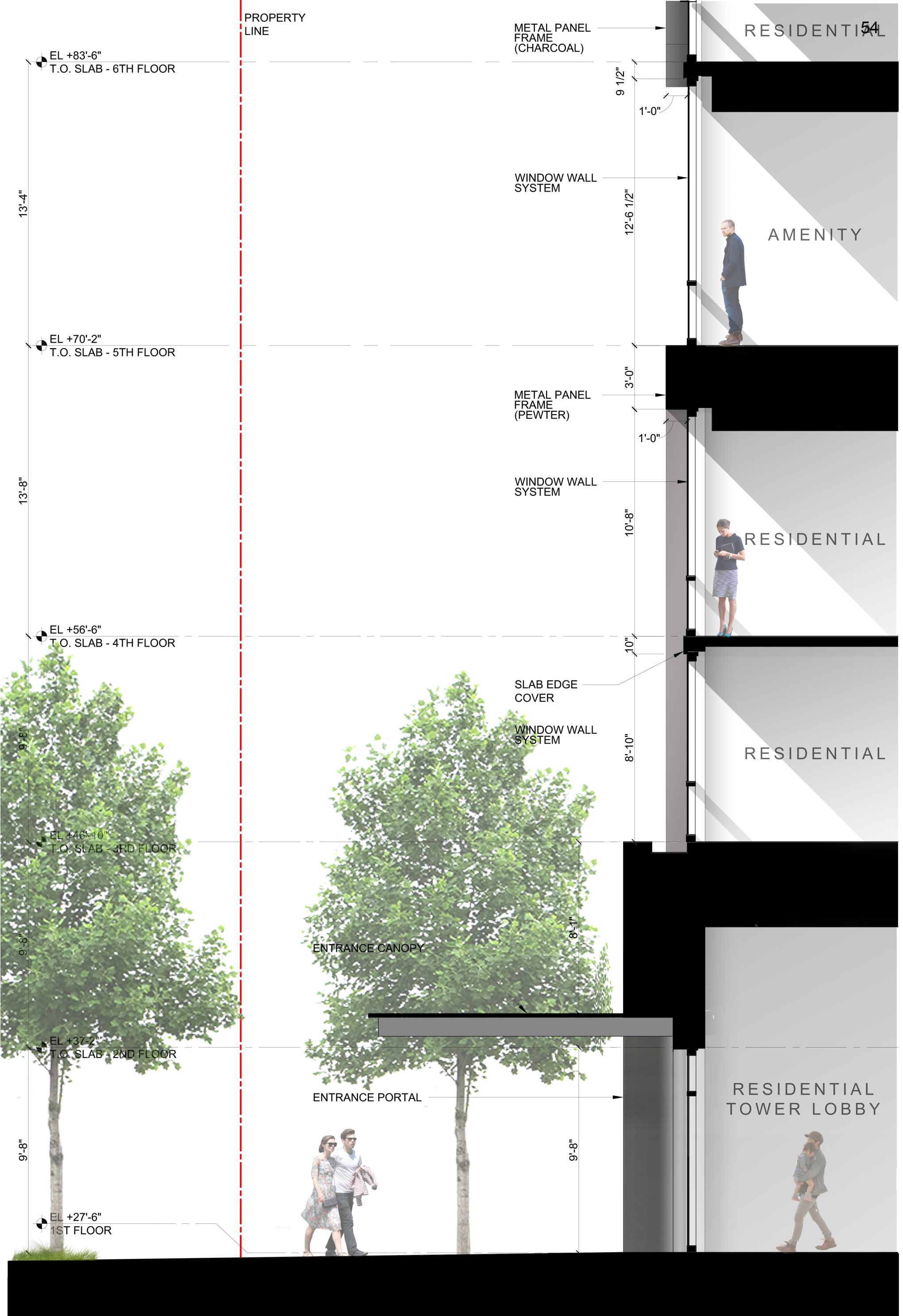

PREPARED FOR:



PROJECT:

**Carlyle South**  
Alexandria, Virginia

DRAWING:

**BUILDING SECTION DETAIL**  
**RESIDENTIAL TOWER LOBBY ENTRANCE**

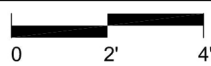

SCALE:

1/4" = 1'-0"

DATE:

2016-07-01

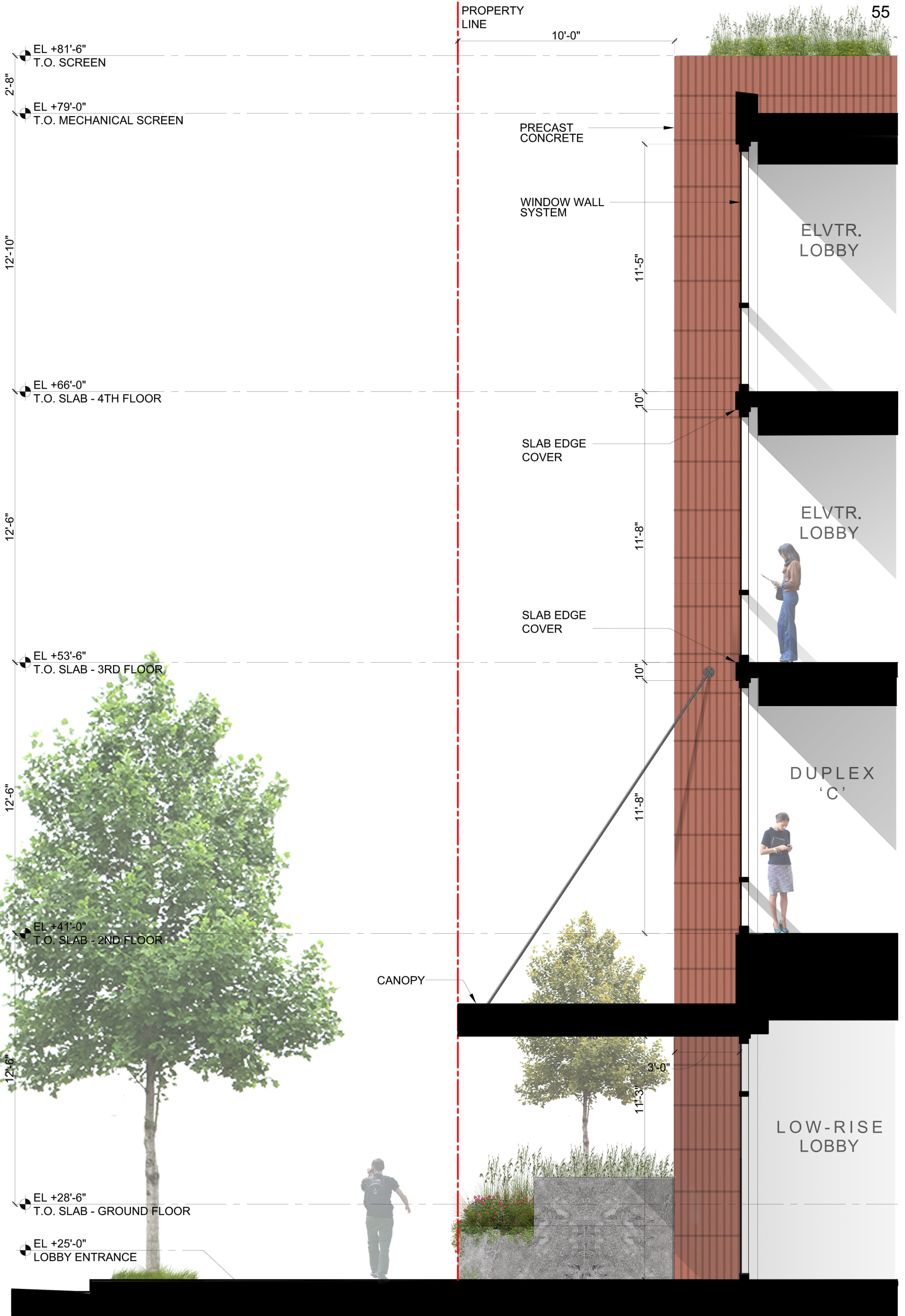

**ARQUITECTONICA**

PREPARED FOR:

**Hines** **JM·ZELL**

PROJECT:

**Carlyle South**  
Alexandria, Virginia

DRAWING:

**BUILDING SECTION DETAIL**  
**LOW-RISE LOBBY ENTRANCE**



SCALE:

1/4" = 1'-0"

DATE:

2016-07-01

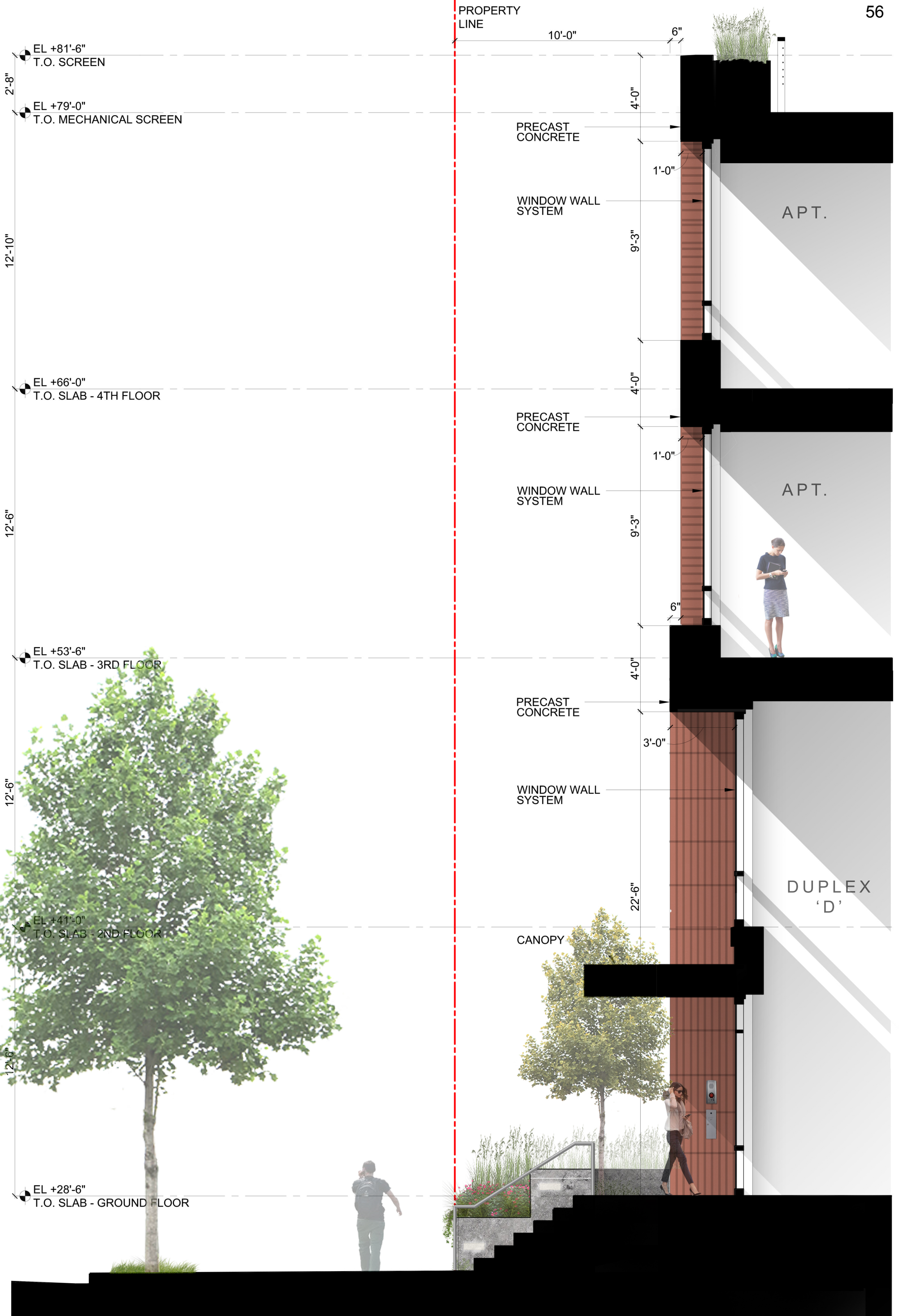

**ARQUITECTONICA**

PREPARED FOR:

**Hines** **JM·ZELL**

PROJECT:

**Carlyle South**  
Alexandria, Virginia

DRAWING:

**BUILDING SECTION DETAIL**  
**DUPLUX ENTRY**



SCALE:

1/4" = 1'-0"

DATE:

2016-07-01



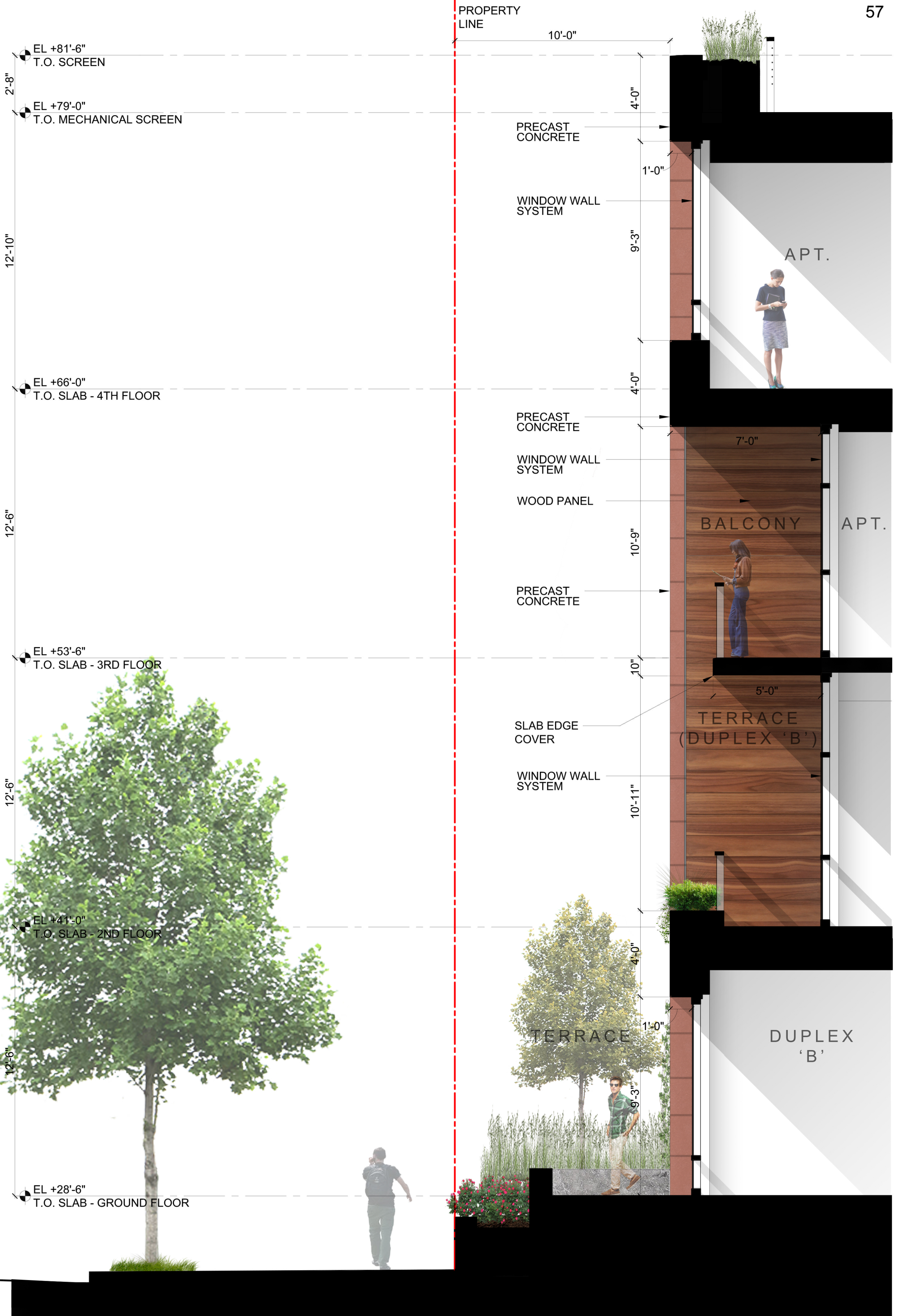

**ARQUITECTONICA**

PREPARED FOR:

**Hines** **JM·ZELL**

PROJECT:

**Carlyle South**  
Alexandria, Virginia

DRAWING:

**BUILDING SECTION DETAIL**  
**DUPLEX BALCONY 1**

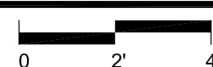

SCALE:

1/4" = 1'-0"

DATE:

2016-07-01

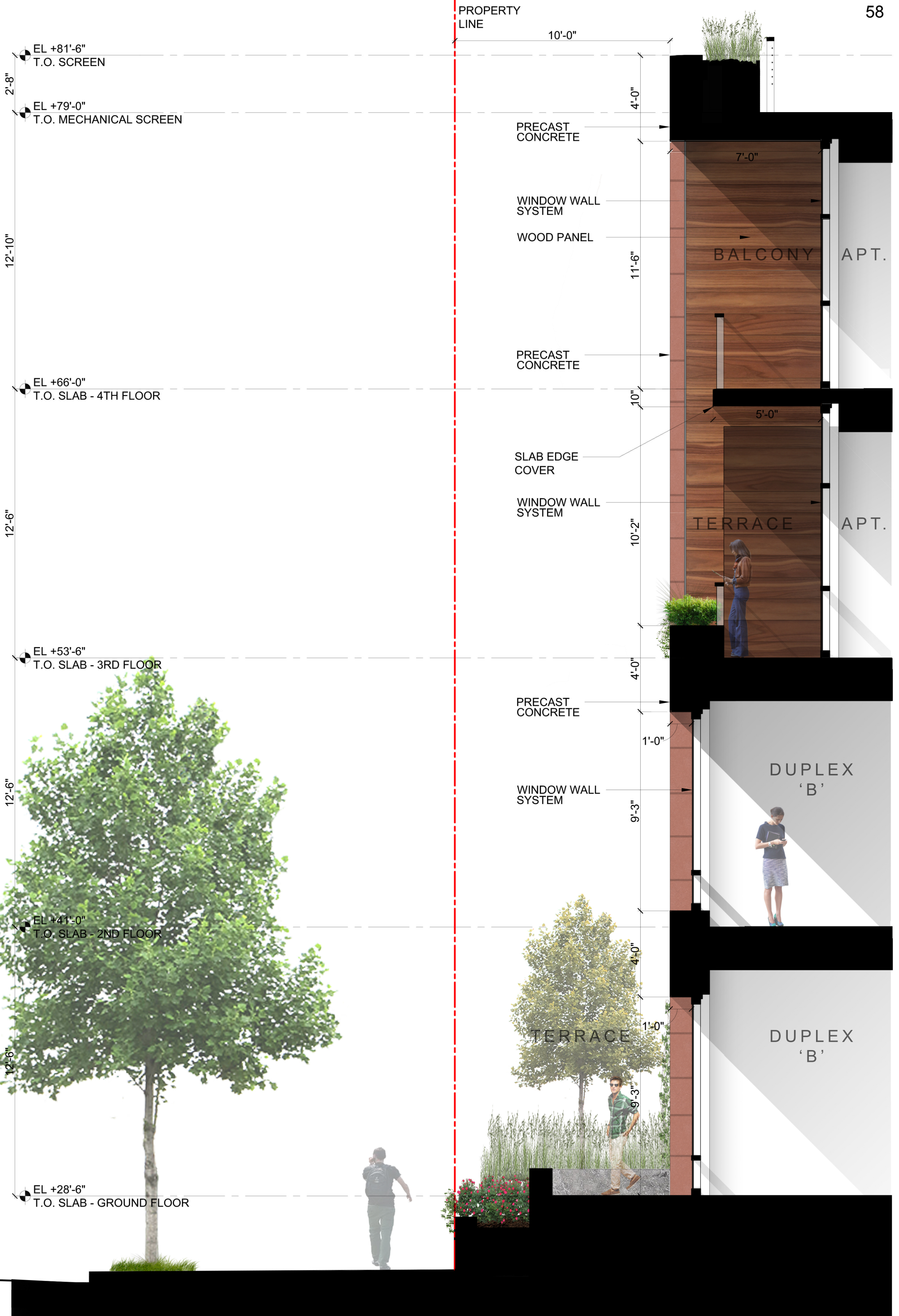

ARQUITECTONICA

PREPARED FOR:

Hines JM-ZELL

PROJECT:

Carlyle South  
Alexandria, Virginia

DRAWING:

BUILDING SECTION DETAIL  
DUPLEX BALCONY 2

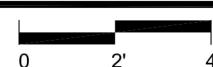

SCALE:

1/4" = 1'-0"

DATE:

2016-07-01

# CARLYLE SOUTH RESIDENTIAL

Alexandria | Virginia

Concept Design Submission  
-  
LANDSCAPE



NOTE: Refer to 'Initial Phase Parking Diagram' for interim parking.

PREPARED FOR:



PROJECT:

**Carlyle South**  
Alexandria, Virginia

DRAWING:

**Master Plan**

SCHEME:

**OCULUS**

**ARQUITECTONICA**



SCALE:



DATE:

2016-07-01



NOTE: Refer to 'Initial Phase Parking Diagram' for interim parking.

PREPARED FOR:



PROJECT:

**Carlyle South**  
Alexandria, Virginia

DRAWING:

**Phase 1 Plan**

SCHEME:

**OCULUS** **ARQUITECTONICA**



SCALE:



DATE:

2016-07-01

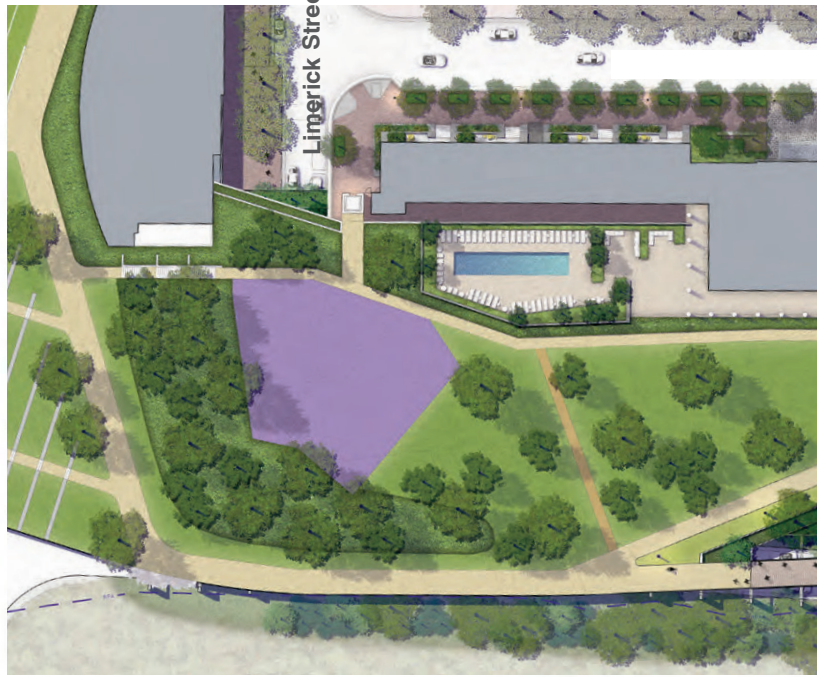
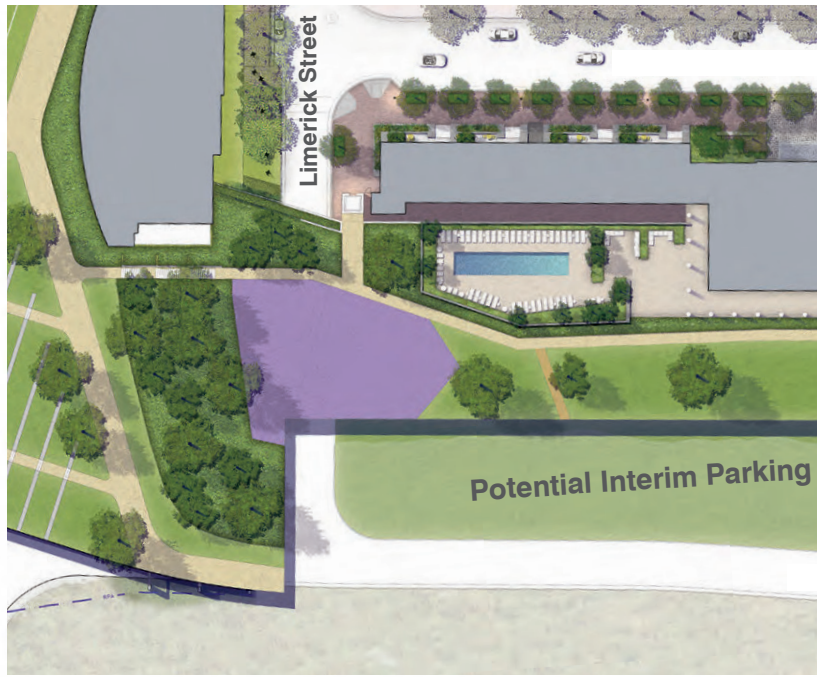

# Earthworks

# Sculptural Play Elements





Scrim Cover - Exposed Parking Garage



Final Scrim Graphic to be determined

PREPARED FOR:



PROJECT:

**Carlyle South**  
Alexandria, Virginia

DRAWING:

**Scrim Design**

SCHEME:

**OCULUS** **ARQUITECTONICA**



SCALE:



DATE:

2016-07-01







Limerick Street

Bartholomew Street

Savoy Street

**OCULUS** *ARQUITECTONICA*

PREPARED FOR: PROJECT: DRAWING: SCHEME:

**Hines** **JM·ZELL**

**Carlyle South**  
Alexandria, Virginia

**Phase 1 Plan**



SCALE:



DATE:

2016-07-01

No copies, transmission, reproductions or electronic manipulation of any portion of these drawings in whole or in part are to be made without the express written permission of ARQUITECTONICA International. All designs indicated in these drawings are property of ARQUITECTONICA International. All copyrights reserved (c) 2015.



Bald Cypress – *Taxodium distichum*



PREPARED FOR:



PROJECT:

**Carlyle South**  
Alexandria, Virginia

DRAWING:

**Bartholomew Street Tree - Type 1**

SCHEME:

**OCULUS** **ARQUITECTONICA**

SCALE:

DATE:



2016-07-01



Round-Lobed Sweetgum *Liquidambar styraciflua* 'Rotundifolia'



PREPARED FOR:



PROJECT:

**Carlyle South**  
Alexandria, Virginia

DRAWING:

**Bartholomew Street Tree - Type 2**

SCHEME:

**OCULUS** **ARQUITECTONICA**

SCALE:

DATE:

2016-07-01



Tower Entry Plaza Gardens  
*simple green carpet*

Private Stoop Gardens and Pool Deck  
*soft organic compositions*





PREPARED FOR:



PROJECT:

**Carlyle South**  
Alexandria, Virginia

DRAWING:

**Private Terrace Sections**

SCHEME:

**OCULUS** *ARQUITECTONICA*

SCALE: 

DATE: 

2016-07-01

# Garden Planting Design

Primary Plants, Companion Plants, Accents... and Trees



PREPARED FOR:

**Hines**  **JM·ZELL**

PROJECT:

**Carlyle South**  
Alexandria, Virginia

DRAWING:

**Planting Design**

SCHEME:

**OCULUS** **ARQUITECTONICA**



SCALE:



DATE:

2016-07-01



Cercis canadensis  
*Eastern Redbud*

Chionanthus virginicus  
*White Fringe Tree*



71



Amelanchier grandiflora  
*Serviceberry*

Cornus florida  
*Flowering Dogwood*



PREPARED FOR:

**Hines**  **JM-ZELL**

PROJECT:

**Carlyle South**  
Alexandria, Virginia

DRAWING:

**Understorey Trees - Bartholomew Private Gardens**

SCHEME:

**OCULUS** **ARQUITECTONICA**



SCALE:

DATE:



2016-07-01

# "Primary Plants"



*Sesleria autumnalis*  
*Autumn Moor Grass*



72

*Panicum virgatum* 'Shannandoah'  
*Cheyenne Sky Switch Grass*



*Sporobolus heterolepis* 'Tara'  
*Prairie Dropseed*



*Fothergilla* 'Mount Airy'  
*Dwarf Fothergilla*



PREPARED FOR:

**Hines**  **JM-ZELL**

PROJECT:

**Carlyle South**  
Alexandria, Virginia

DRAWING:

**Planting Design**

SCHEME:

**OCULUS** **ARQUITECTONICA**

SCALE: 

DATE:



2016-07-01





Molinia caerulea 'Transparent'  
*Tall Purple Moore Grass*



Eremurus stenophyllus  
*Foxtail Lily*



Kniphofia 'Mango Popsicle'  
*Red Hot Poker*



PREPARED FOR:

**Hines**  **JM-ZELL**

PROJECT:

**Carlyle South**  
Alexandria, Virginia

DRAWING:

**Planting Design**

SCHEME:

**OCULUS** **ARQUITECTONICA**

SCALE: 

DATE: 

2016-07-01

# “Seasonal Color Accents”



Echinacea 'Tiki Torch'  
*Tiki Torch Coneflower*



Geranium maculatum  
*Wild Geranium*



Allium atropurpureum  
*Purple Flowered Onion*



Baptisia x 'Purple Smoke'  
*Purple Smoke False Indigo*

Achillea millefolium 'Terracotta'  
*Terracotta Yarrow*



PREPARED FOR:

**Hines**  **JM·ZELL**

PROJECT:

**Carlyle South**  
Alexandria, Virginia

DRAWING:

**Planting Design**

SCHEME:

**OCULUS** **ARQUITECTONICA**

SCALE:

DATE:

2016-07-01

# WINTER



*Ilex glabra*  
*Inkberry Holly*



*Ilex verticillata* 'Winter Red'  
*Winter Red Winterberry*

*Panicum virgatum* 'Cheyenne Sky'  
*Cheyenne Sky Switch Grass*



PREPARED FOR:

**Hines**  **JM-ZELL**

PROJECT:

**Carlyle South**  
Alexandria, Virginia

DRAWING:

**Planting Design**

SCHEME:

**OCULUS** **ARQUITECTONICA**

SCALE: 

DATE: 

2016-07-01

# CARLYLE SOUTH RESIDENTIAL

Alexandria | Virginia

Concept Design Submission  
-  
FUTURE PHASE STUDIES

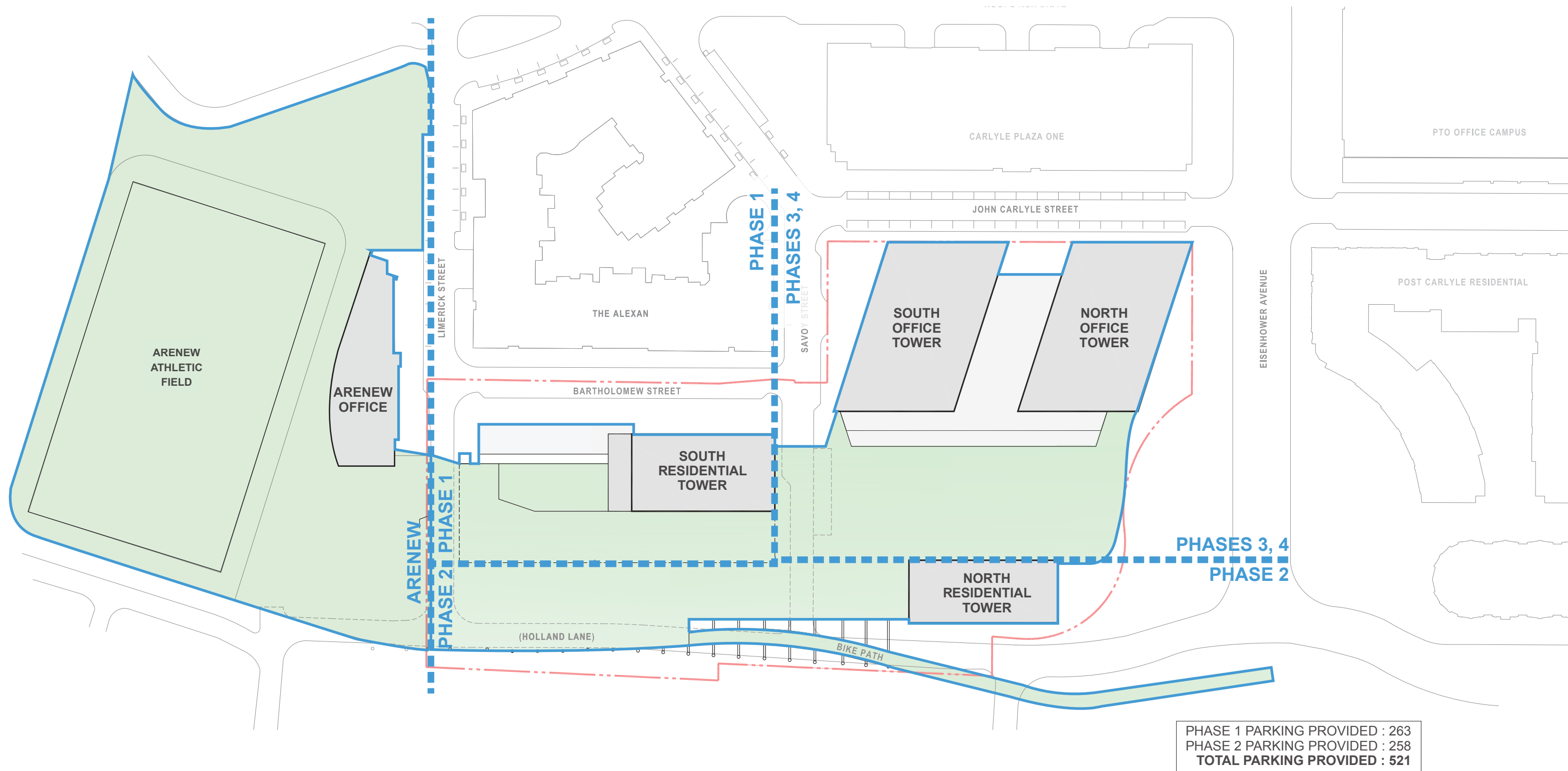

PHASE 1 PARKING PROVIDED : 263  
 PHASE 2 PARKING PROVIDED : 258  
 TOTAL PARKING PROVIDED : 521

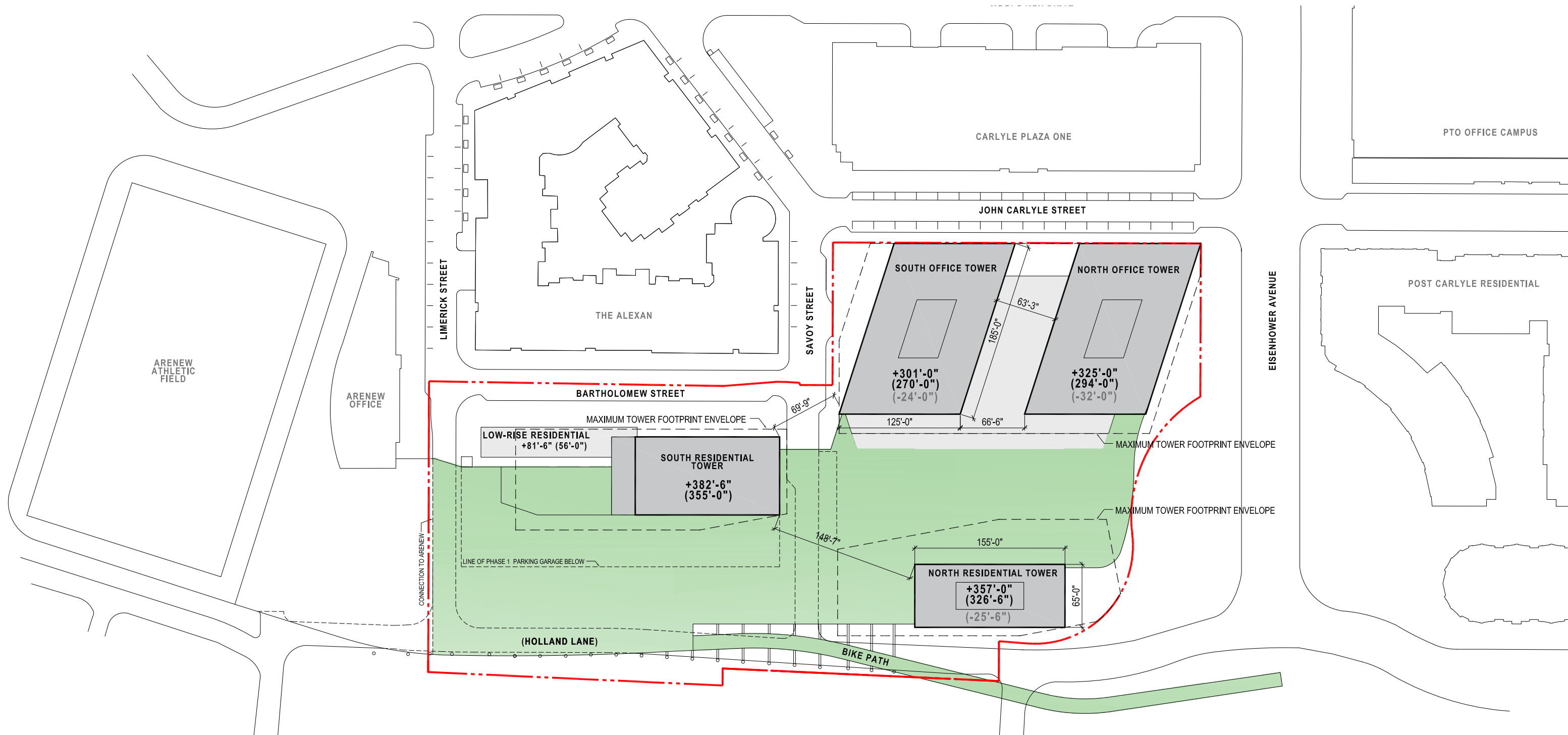

**TOWER**  
**T.O. Structural Elevation**  
**(Building Height)**  
 (Height Differential)

**ARQUITECTONICA**

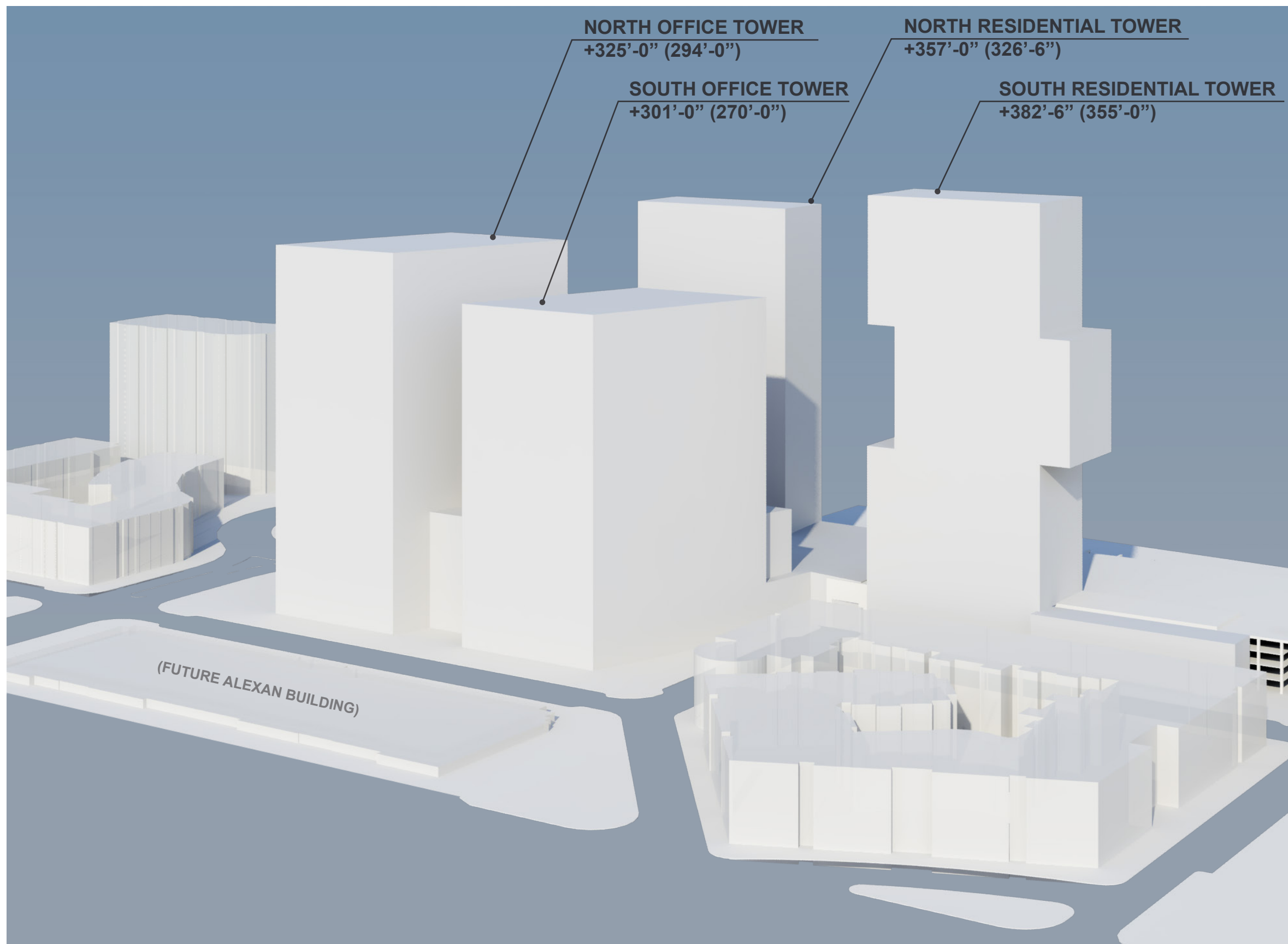

**ARQUITECTONICA**

PREPARED FOR:

**Hines**  **JM-ZELL**

PROJECT:

**Carlyle South**  
Alexandria, Virginia

DRAWING:

**MASSING**  
**MASTERPLAN STUDY - FUTURE PHASES**

SCHEME:

SCALE:

DATE:

2016-07-01

# CARLYLE SOUTH RESIDENTIAL

Alexandria | Virginia

Concept Design Submission  
-  
PROGRAM SUMMARY





**CARLYLE SOUTH**  
 Alexandria, VA  
 Preliminary Unit Mix

**PHASE 1**  
 SOUTH RESIDENTIAL TOWER

07/01/16

TOWER UNIT DISTRIBUTION						
UNIT TYPE	NO. OF UNITS	NO. OF FLOORS	NO. OF UNITS	AREA RANGE	AVERAGE AREA	
PODIUM - 3RD -4TH FLOOR						
STUDIO	1	2	2	515	515	515
JR 1 BDRM	1	2	2	660	660	660
1 BDRM	3	2	6	685	790	737.5
1 BDRM + DEN	0	2	0			
JR 2 BDRM	0	2	0			
2 BDRM	1	2	2	940	940	940
2 BDRM + DEN	0	2	0			
<b>TOTAL</b>	<b>6</b>		<b>12</b>			
TOWER - 6TH TO 15TH FLOOR TYPICAL						
STUDIO	0	10	0			
JR 1 BDRM	1	10	10	575	575	575
1 BDRM	6	10	60	700	765	732.5
1 BDRM + DEN	1	10	10	790	790	790
JR 2 BDRM	0	10	0			
2 BDRM	3	10	30	990	1050	1020
2 BDRM + DEN	1	10	10	1215	1215	1215
<b>TOTAL</b>	<b>12</b>		<b>120</b>			
TOWER - 16TH TO 25TH FLOOR CANTILIVER						
STUDIO	2	10	20	575	575	575
JR 1 BDRM	2	10	20	675	675	675
1 BDRM	5	10	50	665	700	682.5
1 BDRM + DEN	0	10	0			
JR 2 BDRM	2	10	20	885	940	912.5
2 BDRM	2	10	20	1065	1065	1065
2 BDRM + DEN	0	10	0			
<b>TOTAL</b>	<b>13</b>		<b>130</b>			
TOWER - 26TH - 33RD FLOOR TYPICAL						
STUDIO	0	8	0			
JR 1 BDRM	1	8	8	575	575	575
1 BDRM	6	8	48	700	765	732.5
1 BDRM + DEN	1	8	8	790	790	790
JR 2 BDRM	0	8	0			
2 BDRM	3	8	24	990	1050	1020
2 BDRM + DEN	1	8	8	1215	1215	1215
<b>TOTAL</b>	<b>12</b>		<b>96</b>			
TOWER - 34TH FLOOR PENTHOUSE - TYPICAL						
PENTHOUSE	8	1	8	1005	1490	1247.5
<b>TOTAL</b>	<b>8</b>		<b>8</b>			

TOWER UNIT MIX SUMMARY					
UNIT TYPE	SITE TOTAL				
	NO. OF UNITS	PERCENTAGE		TARGET	
STUDIO	22	6.0%	6.0%	5.0%	5.0%
JR 1 BDRM	40	10.9%	60.7%	10.0%	65.0%
1 BDRM	164	44.8%		50.0%	
1 BDRM + DEN	18	4.9%		5.0%	
JR 2 BDRM	20	5.5%	31.1%	5.0%	30.0%
2 BDRM	76	20.8%		20.0%	
2 BDRM + DEN	18	4.9%		5.0%	
PENTHOUSE	8	2.2%	2.2%		
<b>TOTAL</b>	<b>366</b>	<b>100.0%</b>		<b>100.0%</b>	

**CARLYLE SOUTH**  
 Alexandria, VA  
 Preliminary Program Areas

**PHASE 1**  
 LOW-RISE RESIDENTIAL

07/01/16

Floor	LOW-RISE RESIDENTIAL							TOTAL (incl. balconies)	TOTAL (excl. balconies)
	Rentable SF	Units	Balcony / Terrace	Lobby	Core/Corridor	% Efficiency			
4	3,805	2	180		840	82%	4,825	4,645	
3	3,615	2	415		840	81%	4,870	4,455	
2	4,070	4	160		640	86%	4,870	4,710	
1	4,105		125		680	86%	4,910	4,910	
<b>TOTAL</b>	<b>15,595</b>	<b>8</b>	<b>755</b>	<b>125</b>	<b>3,000</b>		<b>19,475</b>	<b>18,720</b>	
<b>TOTAL AREA (GSF)</b>									

1. All Dimensions are approximate and subject to change.
2. Areas are gross measurements.
3. Measurements are in Feet / Square Feet.
4. Shaft areas are included in square footages.

LOW-RISE RESIDENTIAL UNIT MIX			
UNIT TYPE	FLOOR	AREA	TOTAL AREA
<b>2-STORY DUPLEX</b>			
DUPLEX 1	1	1025	2000
	2	975	
DUPLEX 2	1	1005	2070
	2	1065	
DUPLEX 3	1	1005	2020
	2	1015	
DUPLEX 4	1	1070	2085
	2	1015	
<b>LOFT</b>			
LOFT 1	3	1800	1800
LOFT 2	3	1815	1815
LOFT 3	4	1955	1955
LOFT 4	4	1850	1850