

CARLYLE SOUTH

Alexandria | Virginia

PREPARED FOR:



2016-02-17

Carlyle/Eisenhower East Design Review Board
Concept Design Review Submission

PREPARED BY:





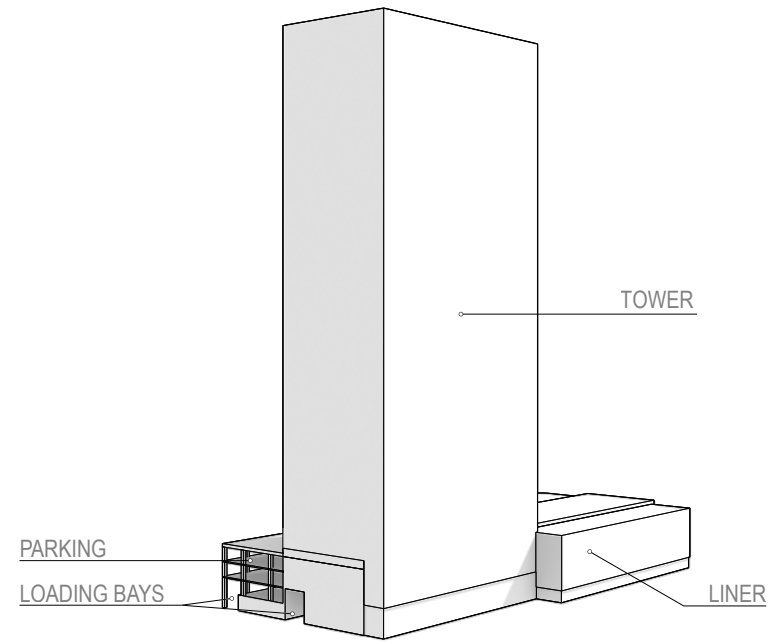

1 - TOWER

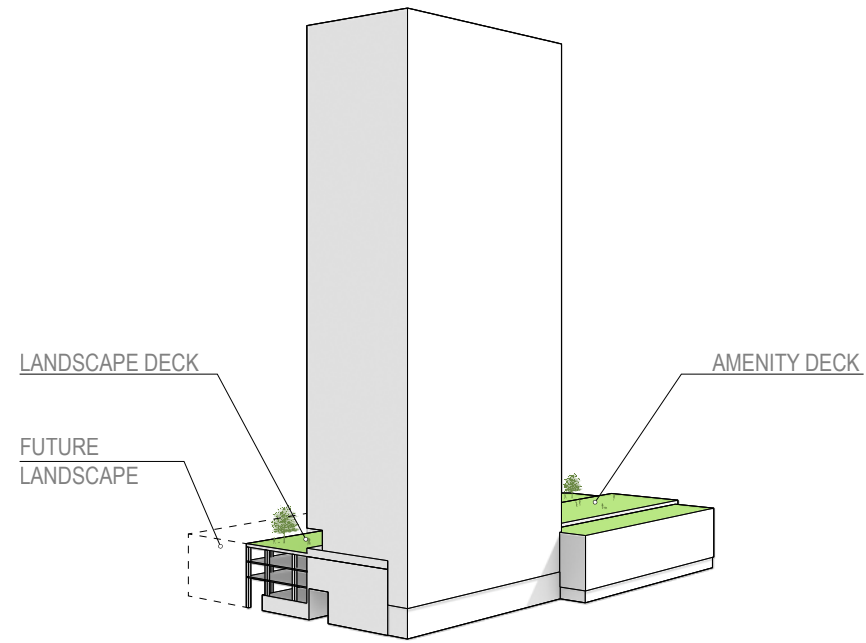

2 - LANDSCAPE

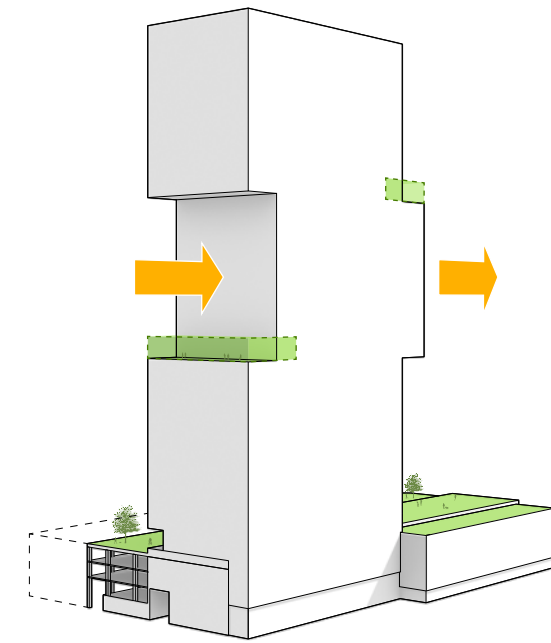

3 - CANTILEVER AND TERRACES

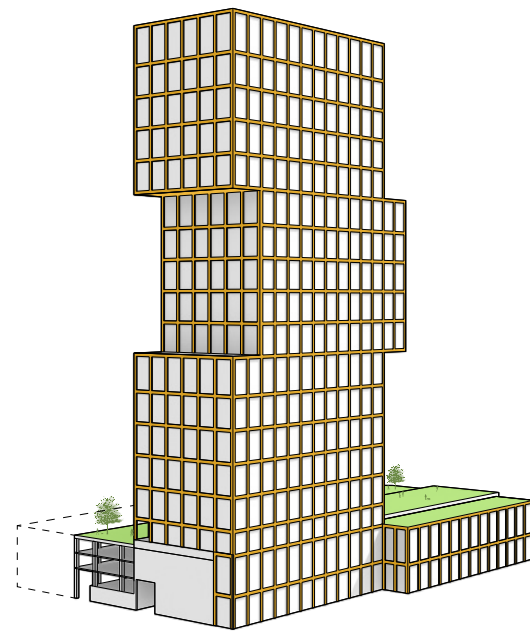

4 - FACADE FRAME

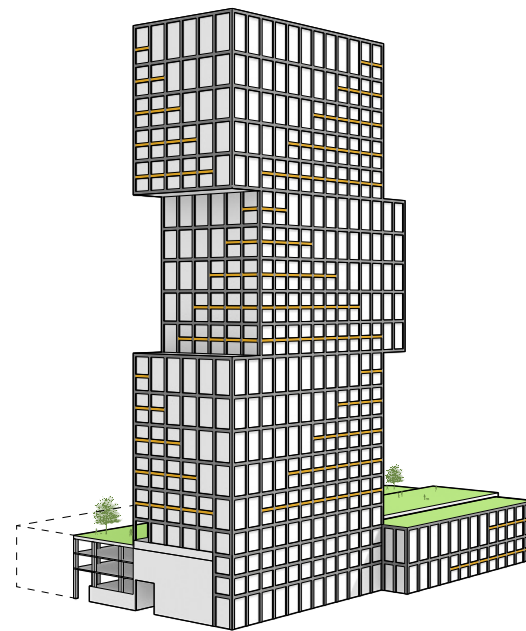

5 - FACADE PATTERN

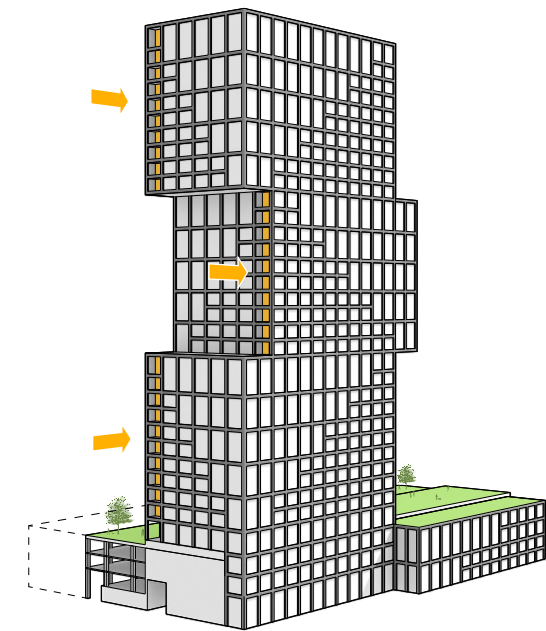

6 - BALCONIES

PREPARED FOR:



PROJECT:

Carlyle South
Alexandria, Virginia

DRAWING:

CONCEPT SEQUENCE

SCHEME:

SCALE:

DATE:

2016-02-17

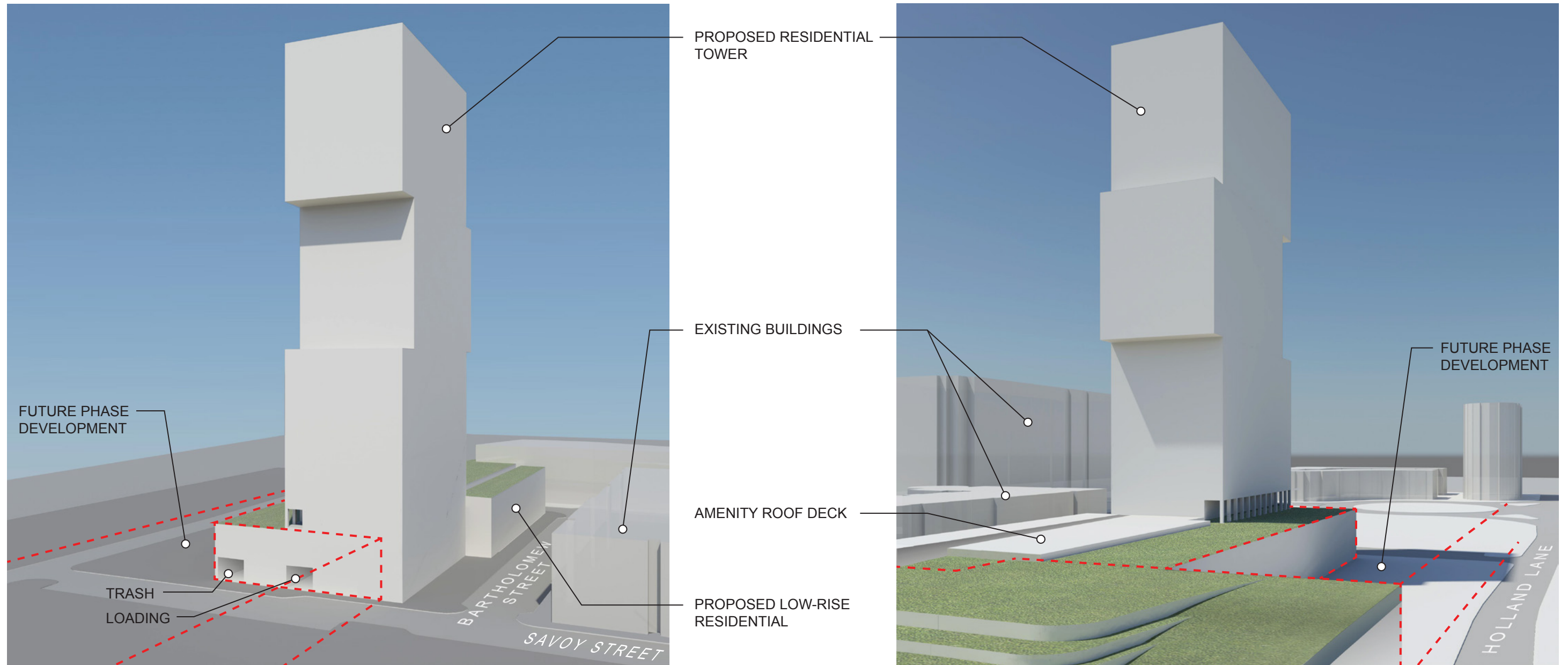

PREPARED FOR:

Hines  **JM-ZELL**

PROJECT:

Carlyle South
Alexandria, Virginia

DRAWING:

MASSING STUDY

SCHEME:

SCALE:



DATE:

ARQUITECTONICA

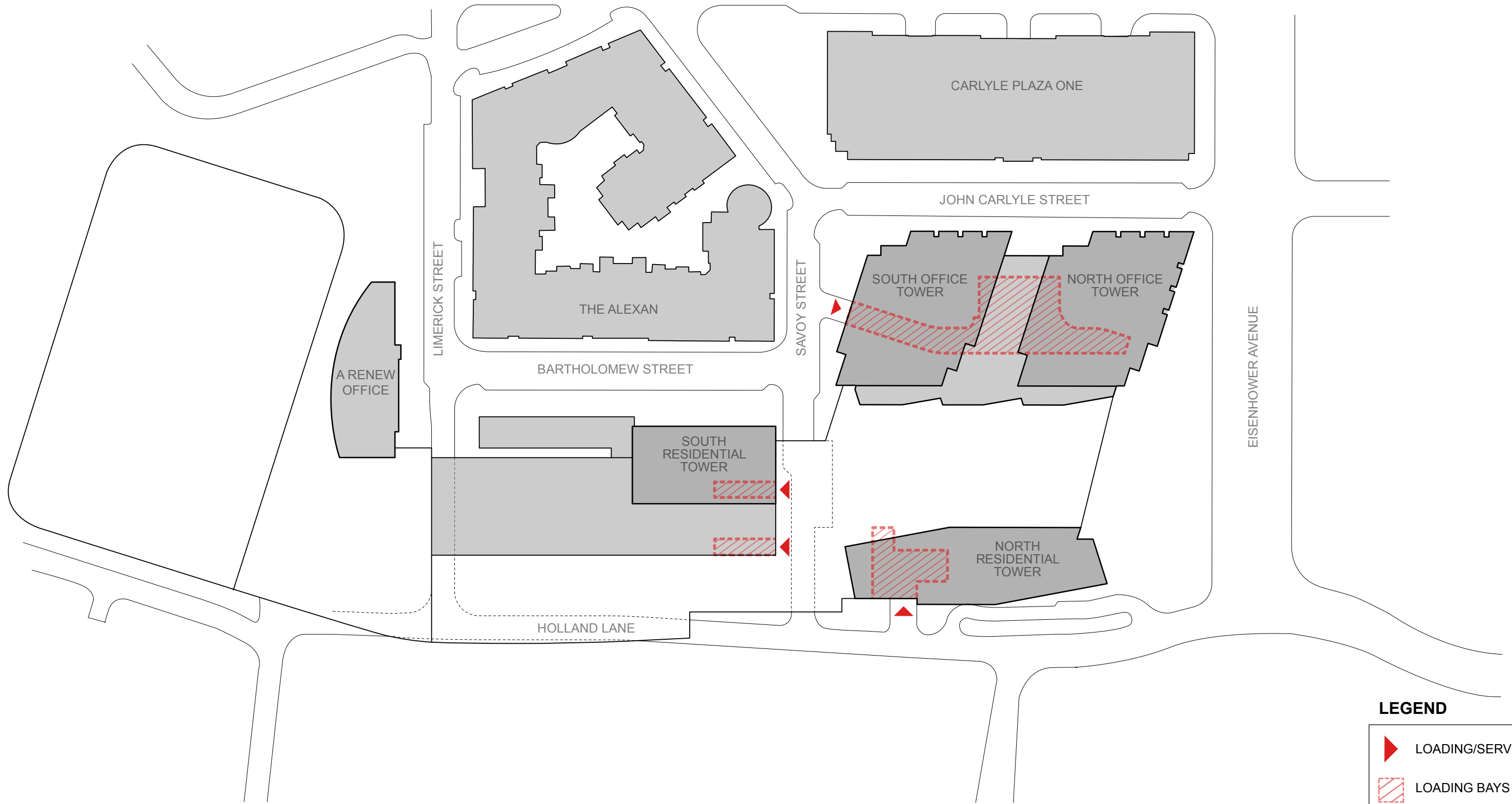
2016-02-17



LEGEND

-  LOADING/SERVICE ENTRY
-  LOADING BAYS

ARQUITECTONICA

PREPARED FOR:

Hines  **JM·ZELL**

PROJECT:

Carlyle South
Alexandria, Virginia

DRAWING:

SERVICE VEHICLE ACCESS

SCHEME:

SCALE:
0 50' 100'

1" = 100'

DATE:



2016-02-17

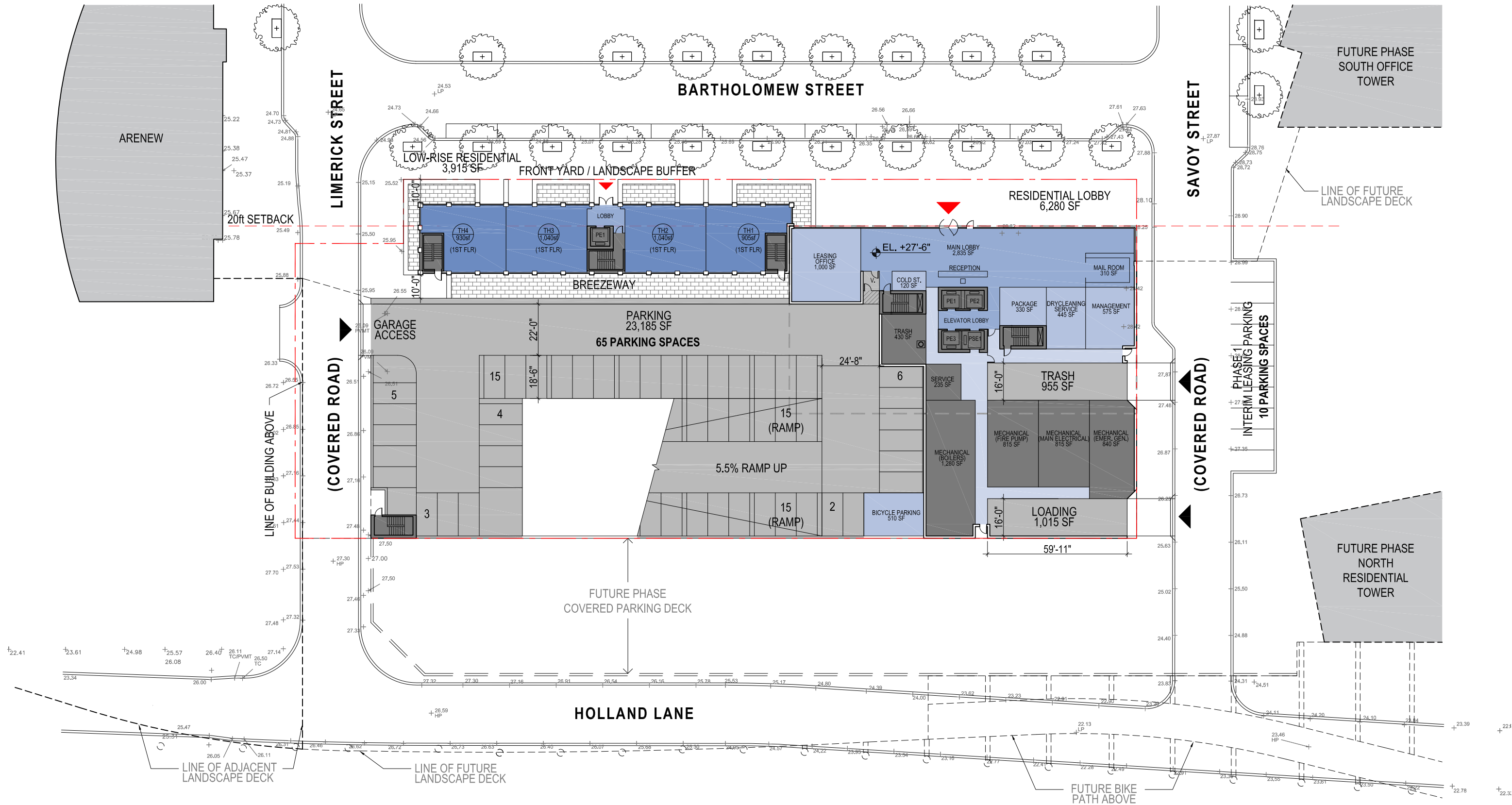

PREPARED FOR:
Hines **JM-ZELL**

PROJECT:
Carlyle South
 Alexandria, Virginia

DRAWING:
GROUND FLOOR PLAN

SCHEME:

SCALE:
 0 20' 40' 1" = 40'
 DATE:
 2016-02-17

ARQUITECTONICA



PREPARED FOR:
Hines **JM·ZELL**

PROJECT:
Carlyle South
 Alexandria, Virginia

DRAWING:
SECOND FLOOR PLAN

SCHEME:

SCALE:
 0 20' 40' 1" = 40'

DATE:
 2016-02-17

ARQUITECTONICA

No copies, transmission, reproductions or electronic manipulation of any portion of these drawings in whole or in part are to be made without the express written permission of ARQUITECTONICA International. All designs indicated in these drawings are property of ARQUITECTONICA International. All copyrights reserved (c) 2015.

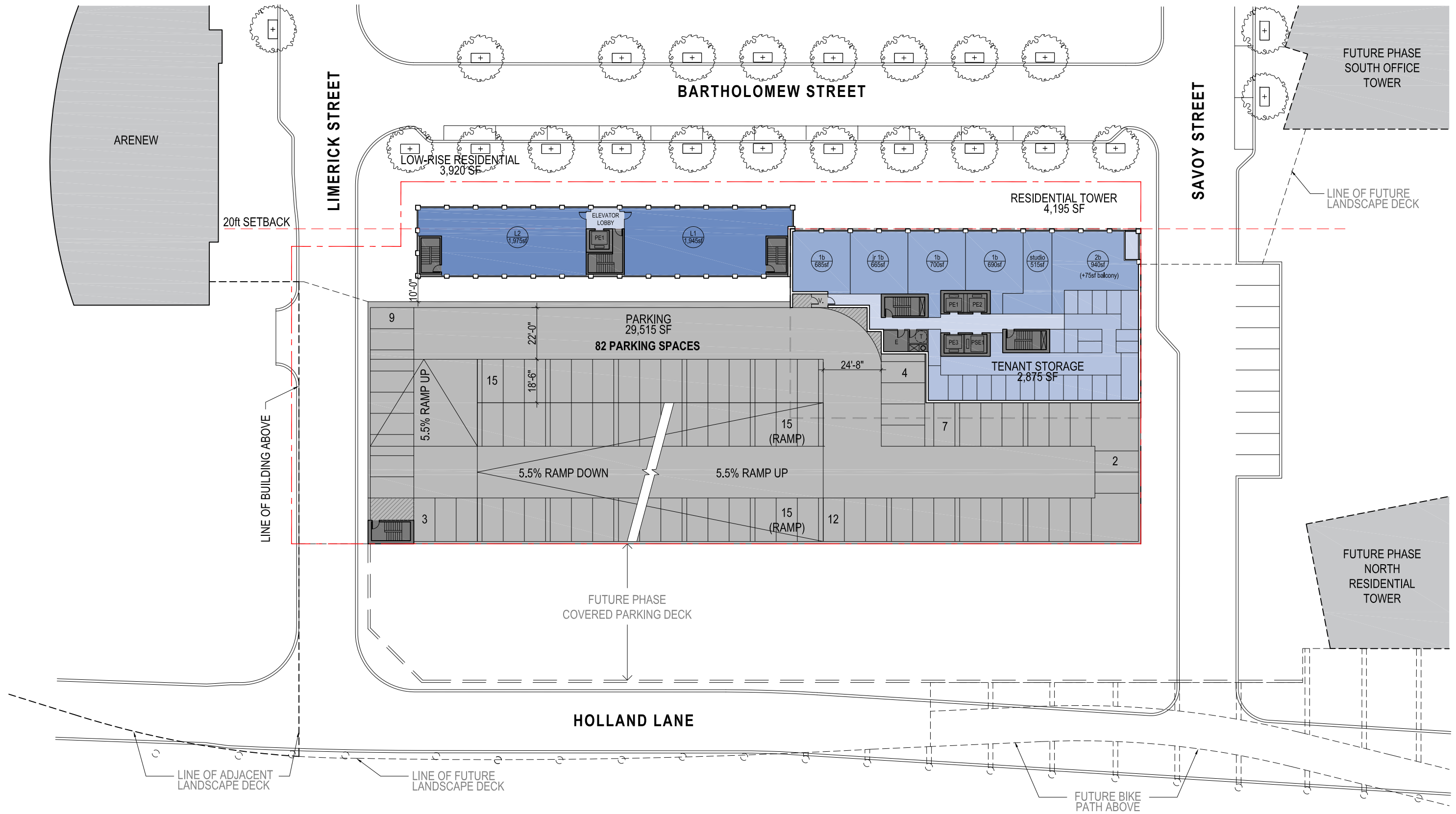

PREPARED FOR:

Hines **JM-ZELL**

PROJECT:

Carlyle South
Alexandria, Virginia

DRAWING:

THIRD FLOOR PLAN

SCHEME:

0 20' 40'

SCALE:

1" = 40'

DATE:



2016-02-17

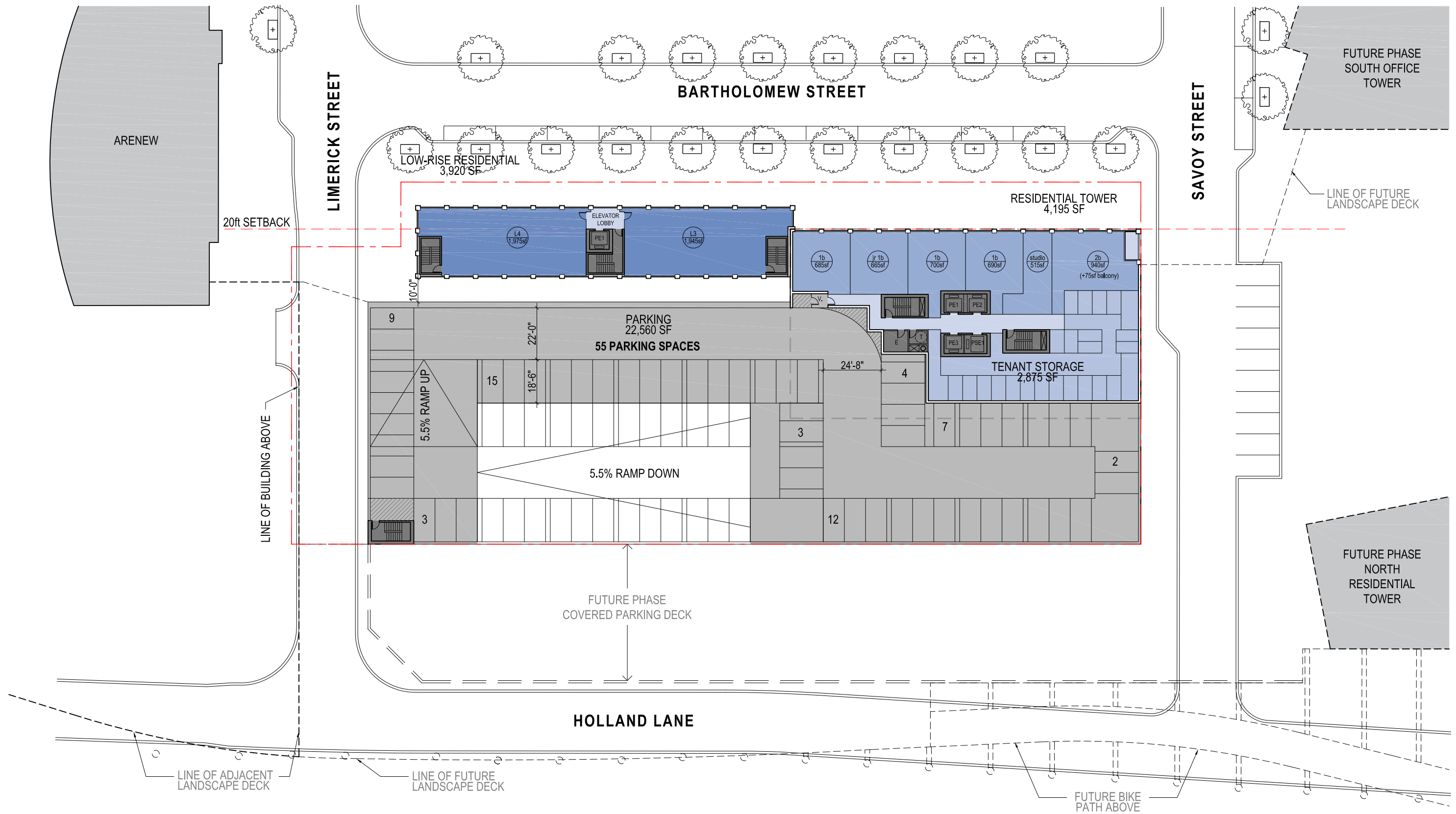

PREPARED FOR:

Hines + **JM-ZELL**

PROJECT:

Carlyle South
Alexandria, Virginia

DRAWING:

FOURTH FLOOR PLAN

SCHEME:

ARQUITECTONICA

0 20' 40'

SCALE:

1" = 40'

DATE:



2016-02-17

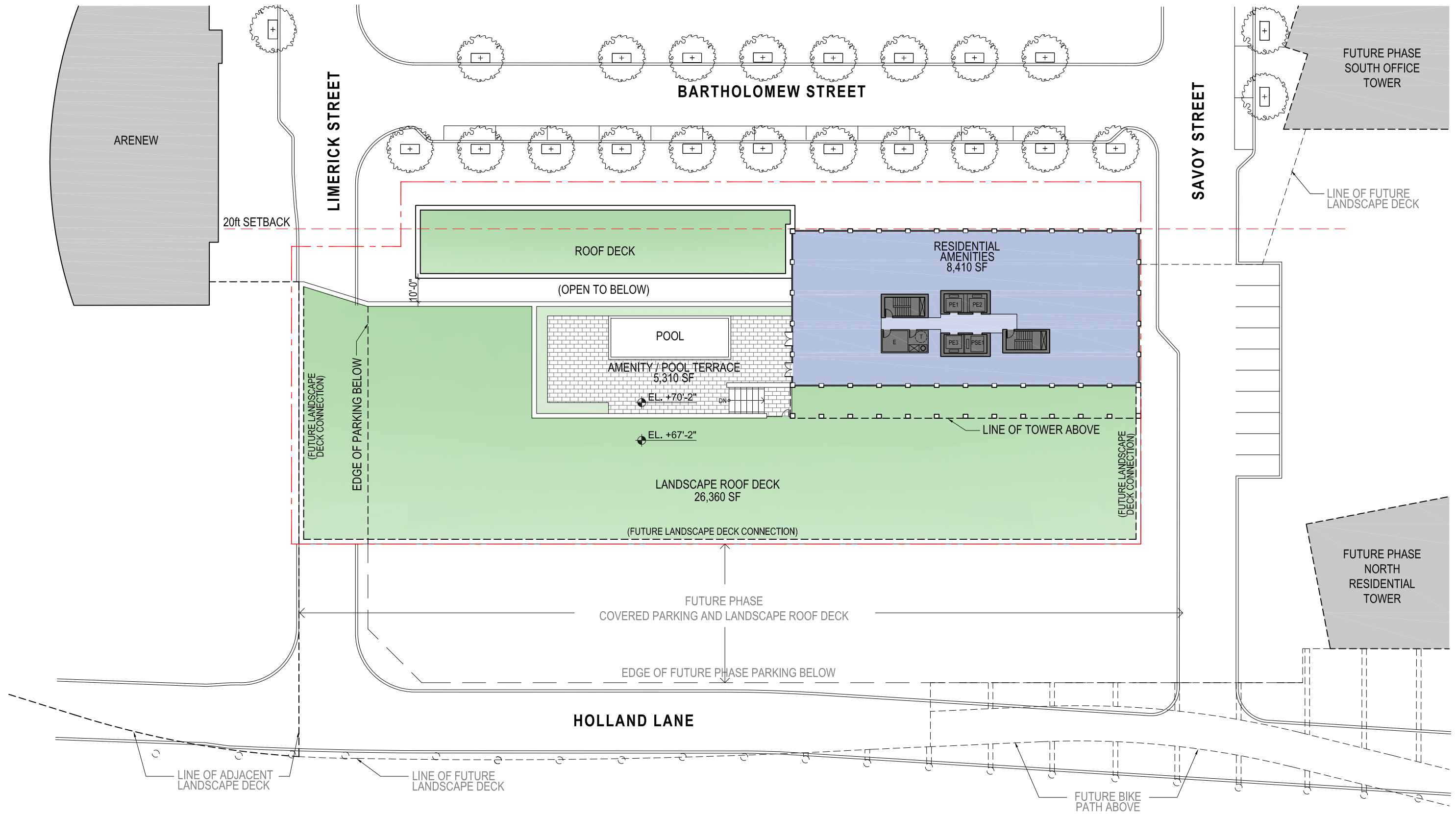

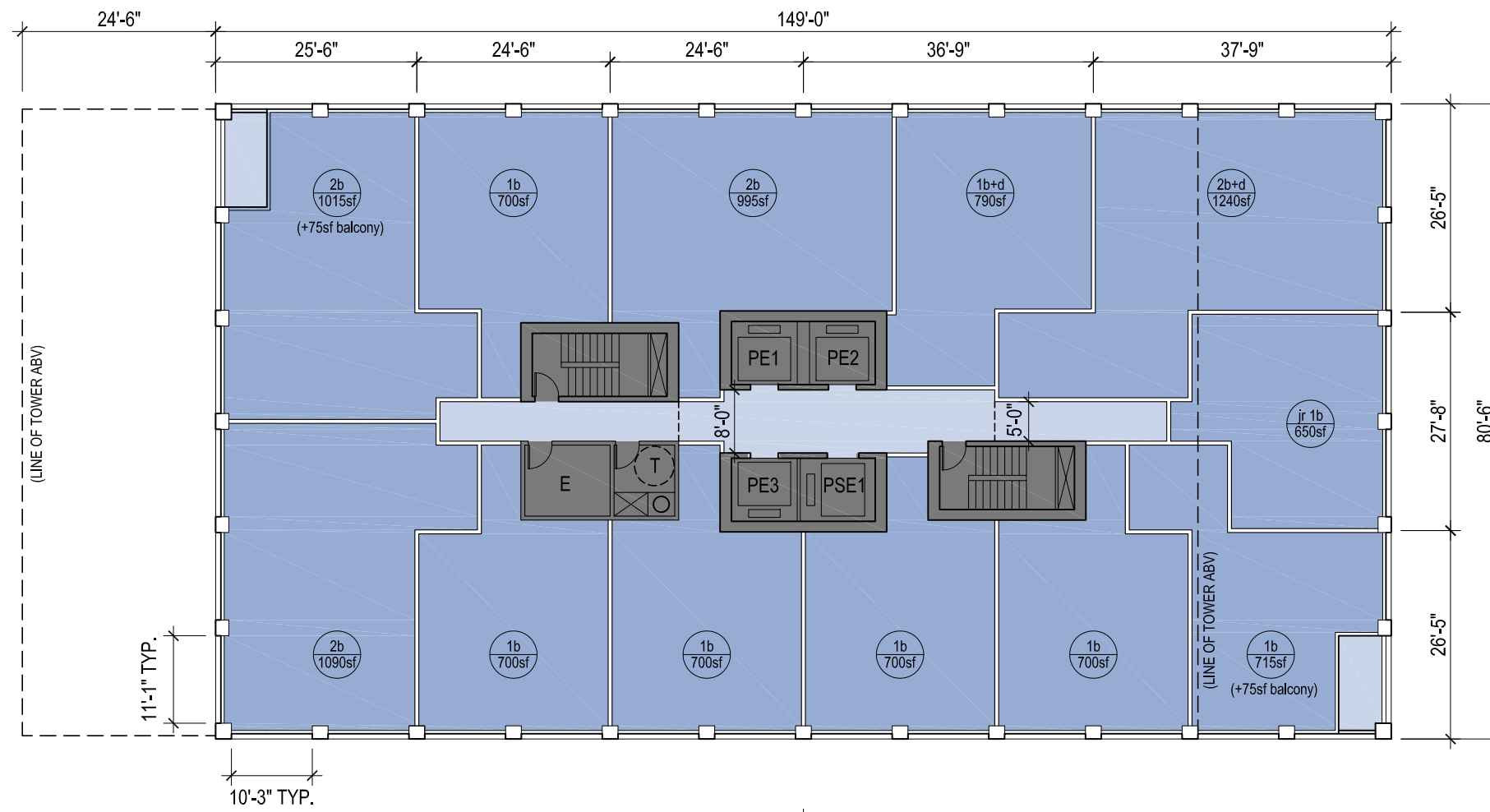

FLOOR AREA - 11,590 SF
 CORE AREA - 1,570 SF | **86.4%** EFFICIENCY

PREPARED FOR:



PROJECT:

Carlyle South
 Alexandria, Virginia

DRAWING:

TYPICAL TOWER FLOOR PLAN

SCHEME:

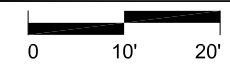

SCALE:

1" = 20'

DATE:



2016-02-17

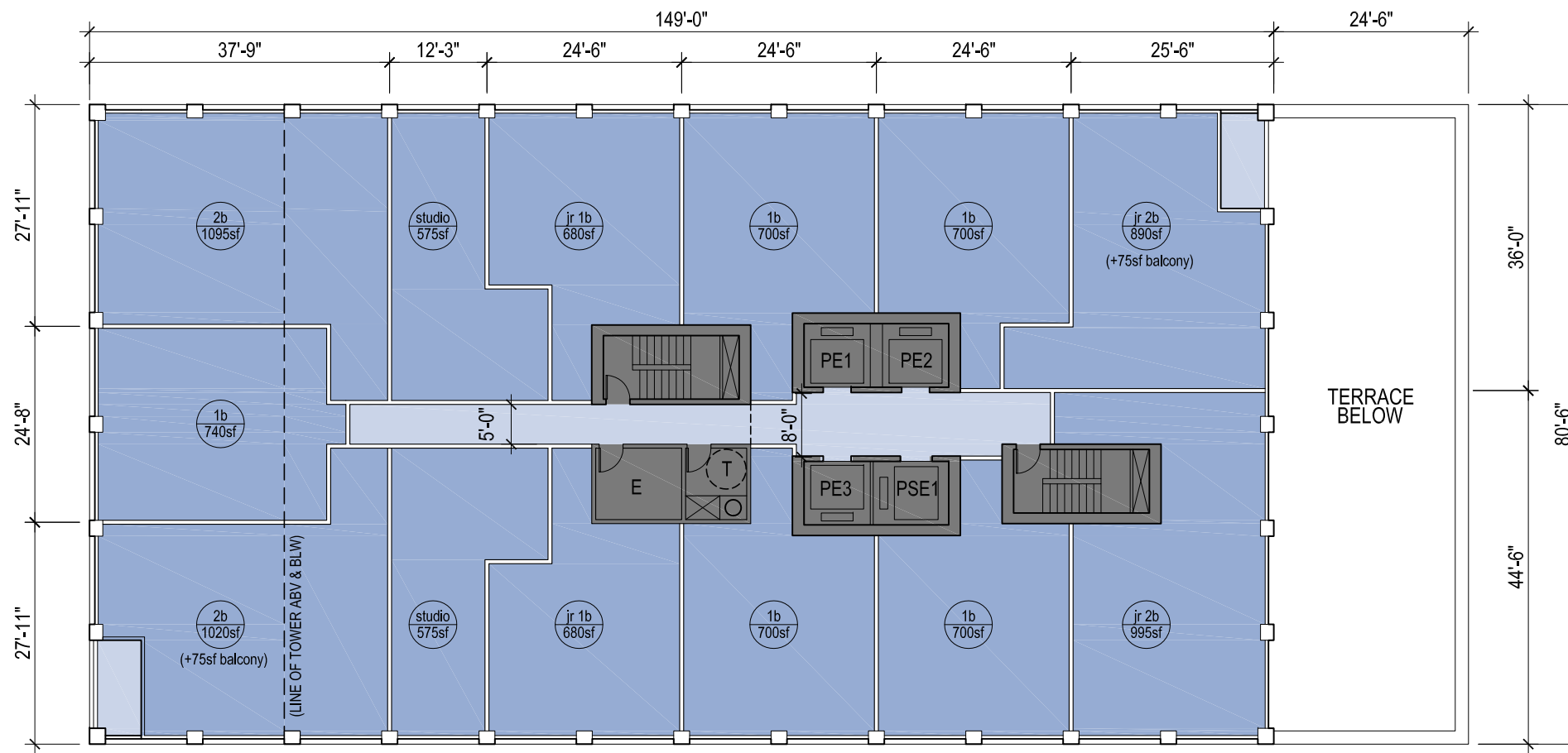

FLOOR AREA - 11,590 SF | 86.5% EFFICIENCY
 CORE AREA - 1,550 SF

PREPARED FOR:



PROJECT:

Carlyle South
 Alexandria, Virginia

DRAWING:

CANTILEVER FLOOR PLAN

SCHEME:

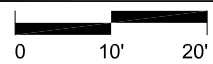

SCALE:

1" = 20'

DATE:



2016-02-17

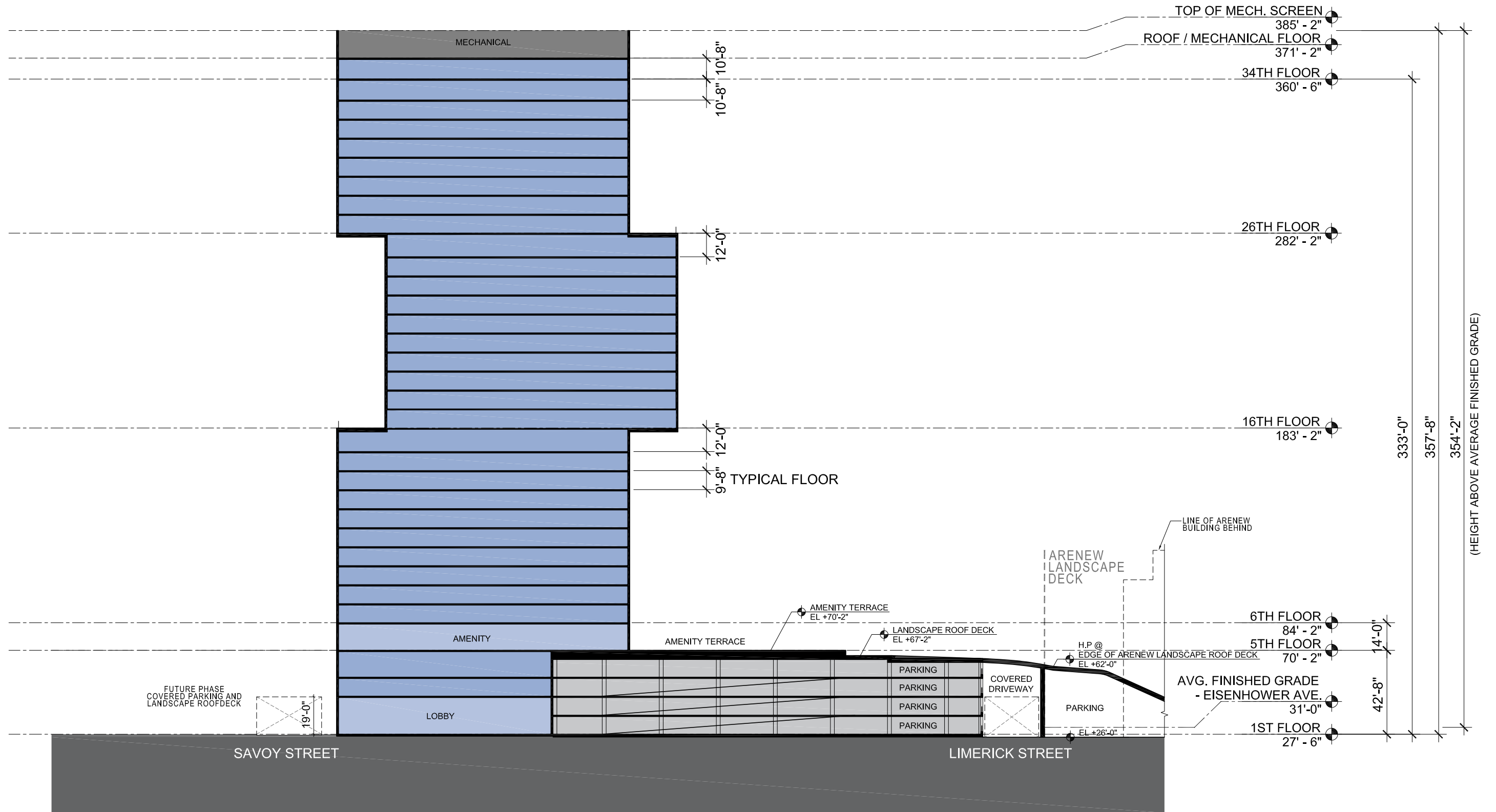

PREPARED FOR:



PROJECT:

Carlyle South
Alexandria, Virginia

DRAWING:

BUILDING SECTION DIAGRAM

SCHEME:



SCALE:

1" = 50'

DATE:

2016-02-17

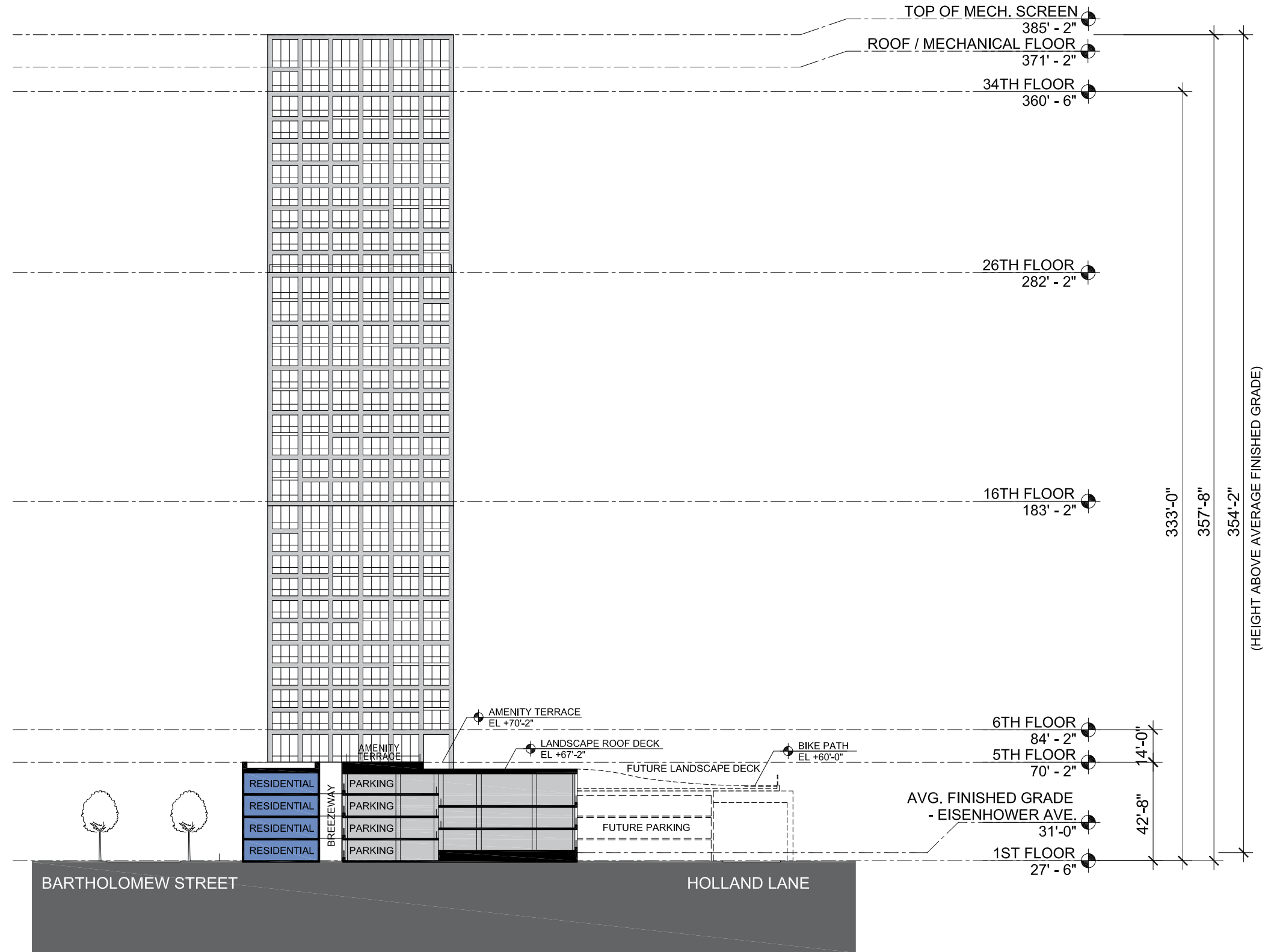

PREPARED FOR:

Hines **JM-ZELL**

PROJECT:

Carlyle South
Alexandria, Virginia

DRAWING:

BUILDING SECTION DIAGRAM 2

SCHEME:

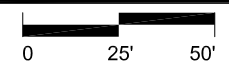

SCALE:

1" = 50'

DATE:

2016-02-17

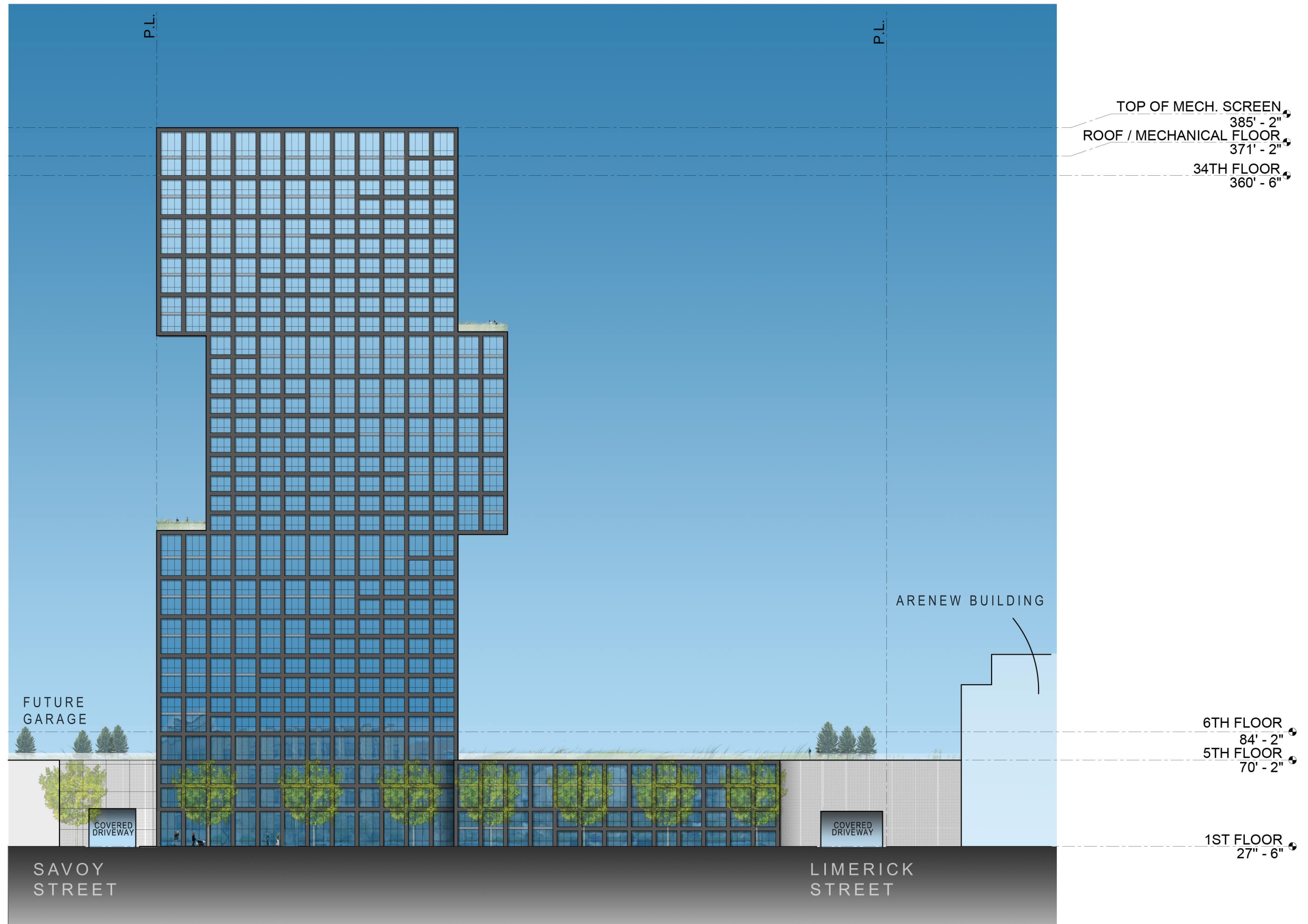

PREPARED FOR:

Hines **JM-ZELL**

PROJECT:

Carlyle South
Alexandria, Virginia

DRAWING:

WEST ELEVATION

SCHEME:



SCALE:

1" = 50'

DATE:

2016-02-17

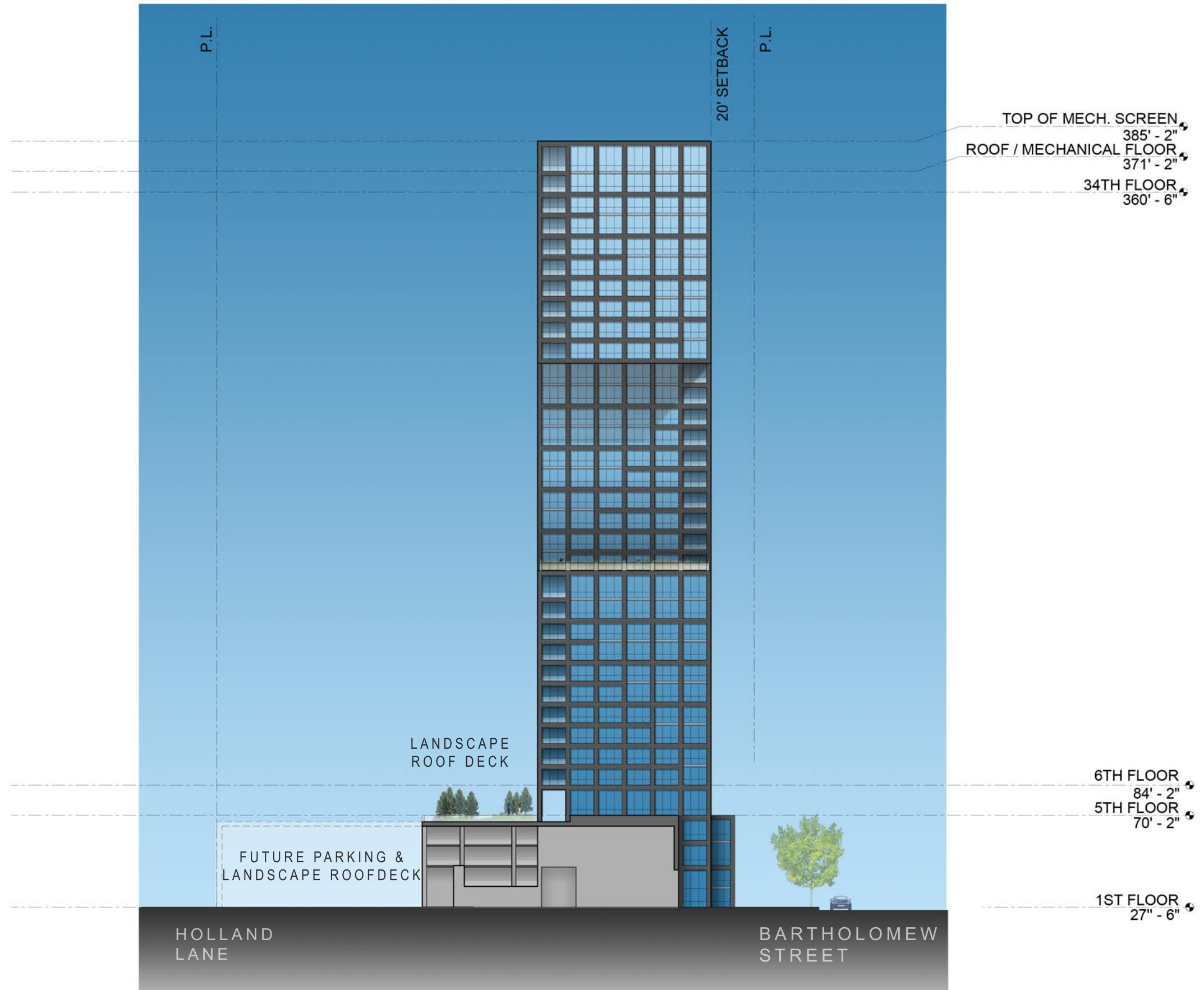

PREPARED FOR:

Hines + **JM·ZELL**

PROJECT:

Carlyle South
Alexandria, Virginia

DRAWING:

NORTH ELEVATION

SCHEME:



SCALE:

1" = 50'

DATE:

2016-02-17

ARQUITECTONICA

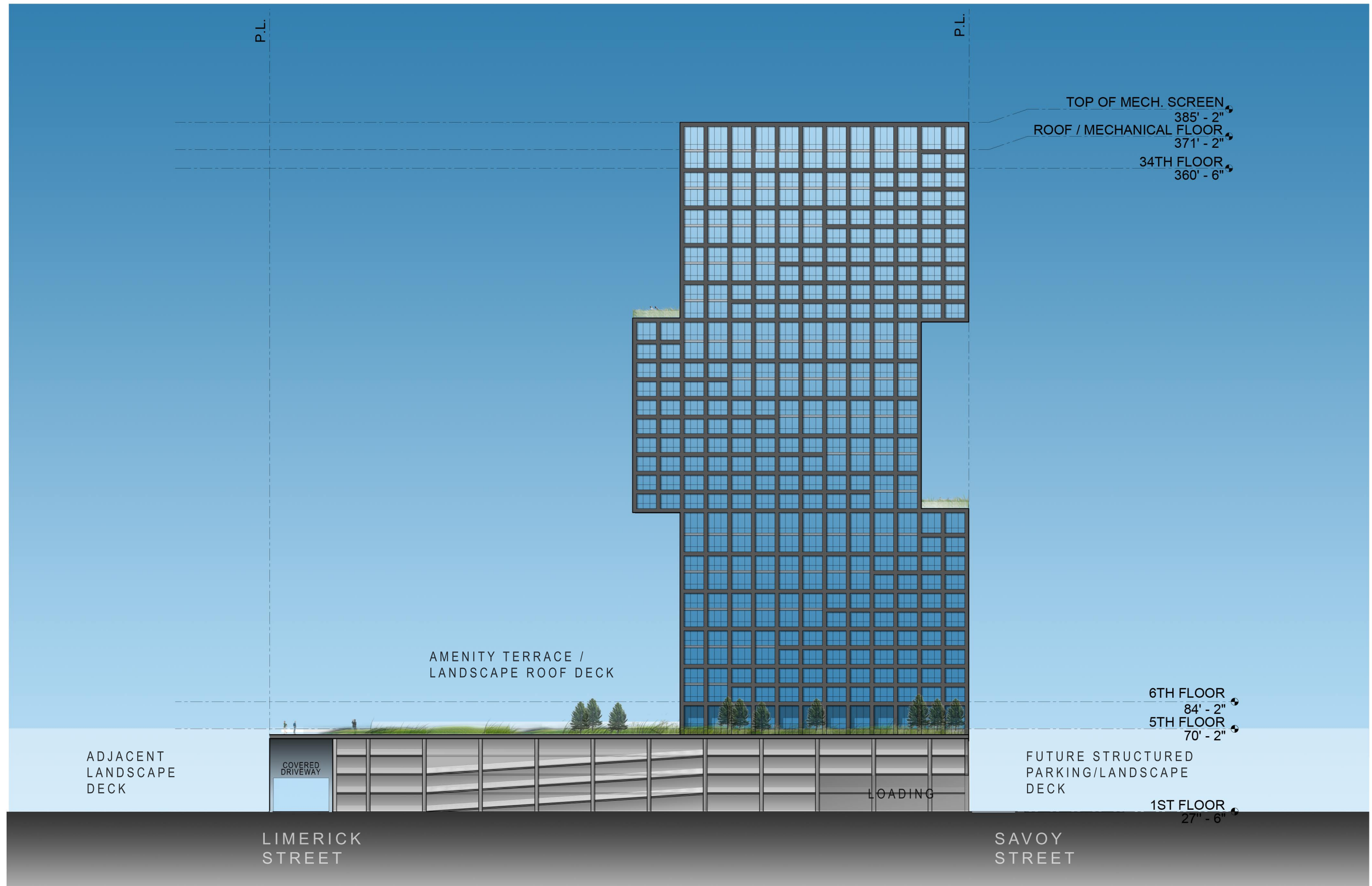

PREPARED FOR:

Hines  **JM·ZELL**

PROJECT:

Carlyle South
Alexandria, Virginia

DRAWING:

EAST ELEVATION

SCHEME:

ARQUITECTONICA



SCALE:

1" = 50'

DATE:

2016-02-17

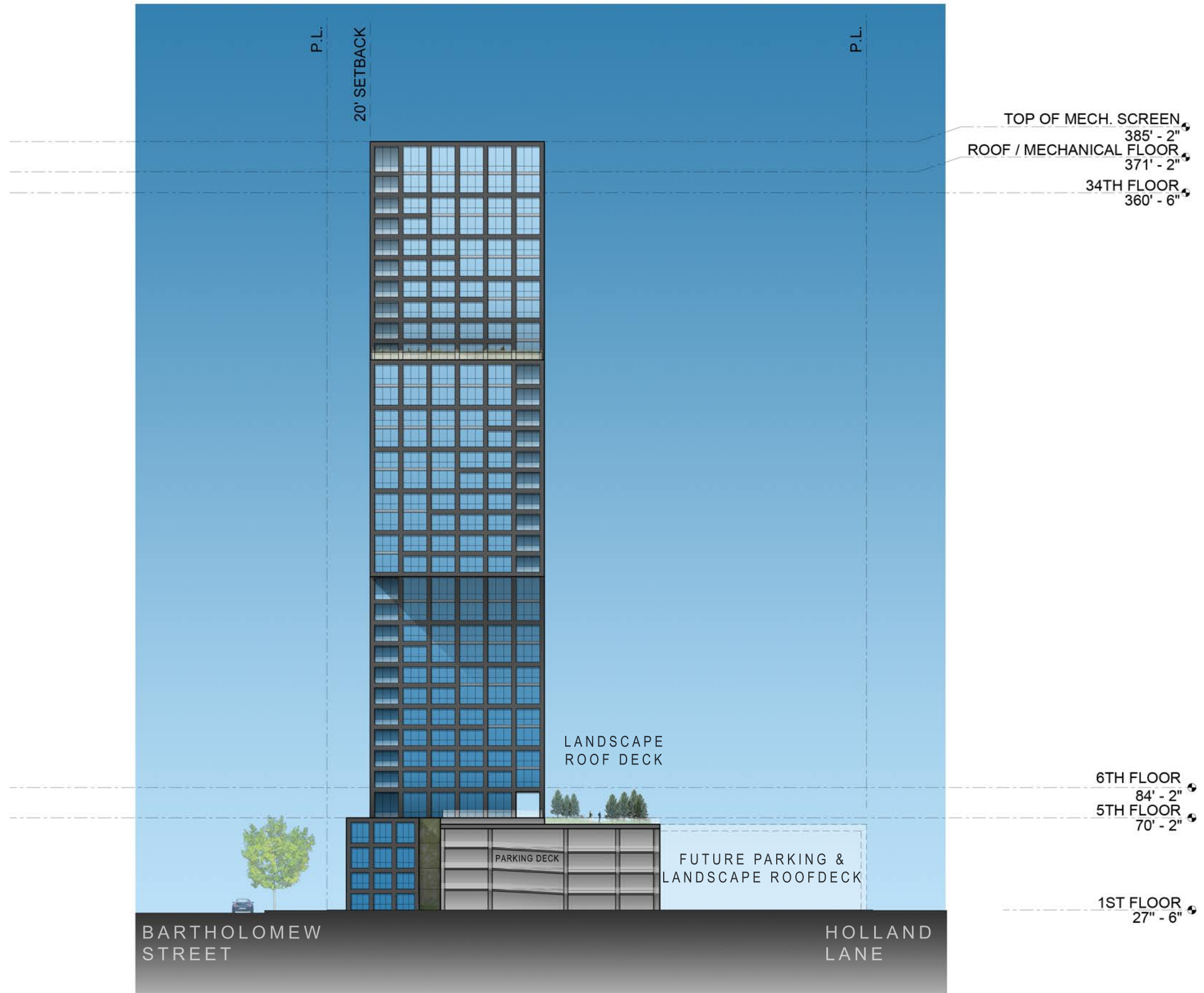

ARQUITECTONICA

PREPARED FOR:

Hines + **JM·ZELL**

PROJECT:

Carlyle South
Alexandria, Virginia

DRAWING:

SOUTH ELEVATION

SCHEME:



SCALE:

1" = 50'

DATE:

2016-02-17



SECTION DETAIL

ELEVATION DETAIL

PREPARED FOR:

Hines **JM-ZELL**

PROJECT:

Carlyle South
Alexandria, Virginia

DRAWING:

BUILDING ENVELOPE STUDY
SINGLE BAY

SCHEME:

0 2' 4'

SCALE:

1/4" = 1'-0"

DATE:



2016-02-17

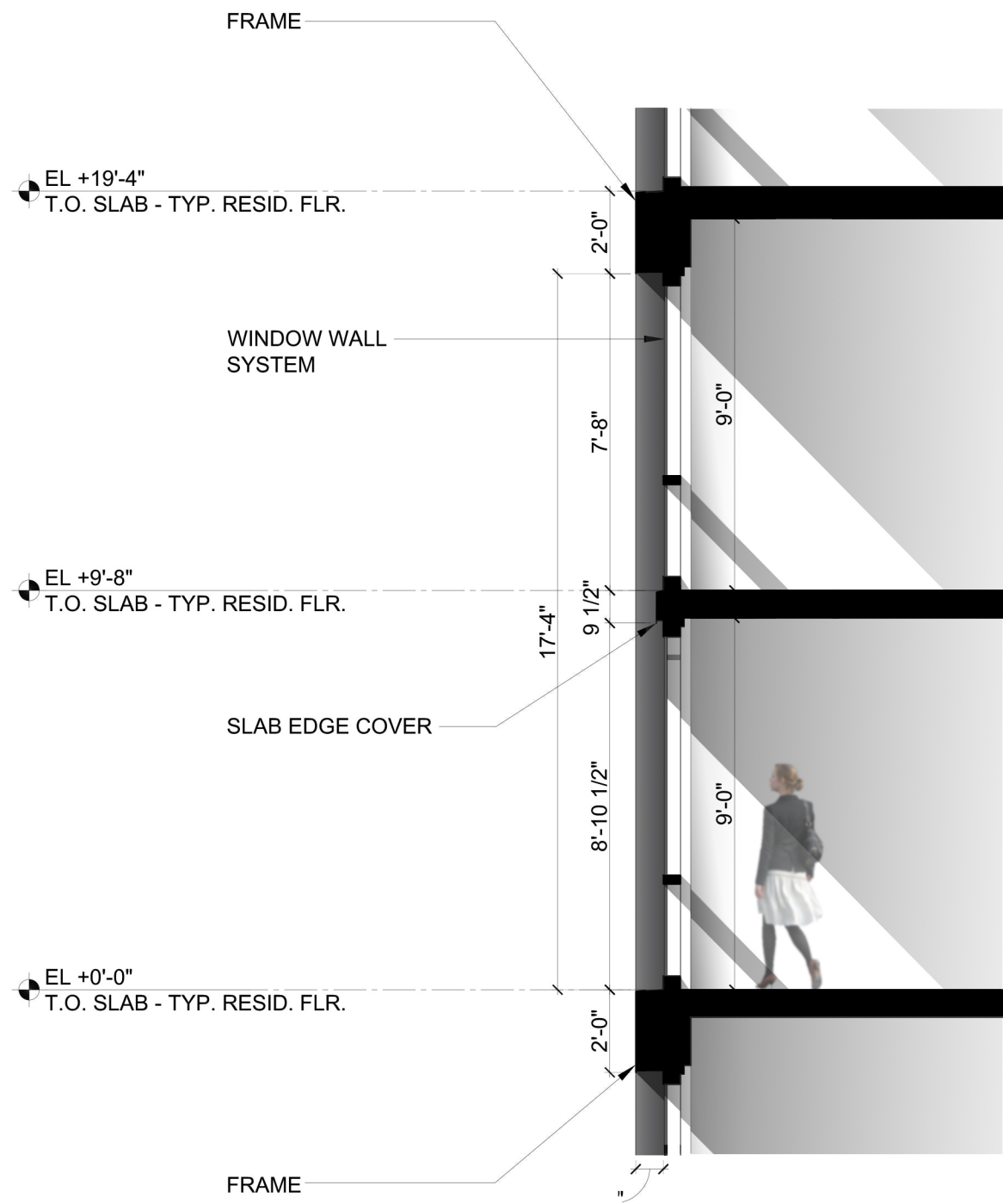

SECTION DETAIL



ELEVATION DETAIL

PREPARED FOR:

Hines **JM-ZELL**

PROJECT:

Carlyle South
Alexandria, Virginia

DRAWING:

BUILDING ENVELOPE STUDY
DOUBLE BAY

SCHEME:

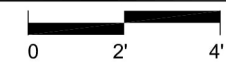

SCALE:

1/4" = 1'-0"

DATE:



2016-02-17



PREPARED FOR:

Hines  **JM·ZELL**

PROJECT:

Carlyle South
Alexandria, Virginia

DRAWING:

CONCEPT RENDERING

SCHEME:

SCALE:

DATE:

2016-02-17

ARQUITECTONICA

CARLYLE SOUTH
Alexandria, VA
Preliminary Program Areas

02/17/16

Total Site Area 78,365

| | Floor | RESIDENTIAL TOWER | | | | | | | | | OTHER USES | | | | TOTAL GROSS AREA |
|--|---------|-------------------|------------|-------------------------|----------------|---------------|--------------|---------------|------------------------|--------------------------|---------------------------------|--------------|----------------|----------------|------------------|
| | | Rentable SF | Units | Lobby/Amenity / Support | Tenant Storage | Loading/Trash | Mechanical | Core/Corridor | % Efficiency w/storage | % Efficiency w/o storage | TOTAL | Parking Area | Parking Stalls | Bike Parking | |
| TOWER | 9 FLRS | 34 | 10,020 | 12 | | | | 1,570 | 86% | n/a | 11,590 | | | | 11,590 |
| | | 33 | 10,020 | 12 | | | | 1,570 | 86% | n/a | 11,590 | | | | 11,590 |
| | | 32 | 10,020 | 12 | | | | 1,570 | 86% | n/a | 11,590 | | | | 11,590 |
| | | 31 | 10,020 | 12 | | | | 1,570 | 86% | n/a | 11,590 | | | | 11,590 |
| | | 30 | 10,020 | 12 | | | | 1,570 | 86% | n/a | 11,590 | | | | 11,590 |
| | | 29 | 10,020 | 12 | | | | 1,570 | 86% | n/a | 11,590 | | | | 11,590 |
| | | 28 | 10,020 | 12 | | | | 1,570 | 86% | n/a | 11,590 | | | | 11,590 |
| | | 27 | 10,020 | 12 | | | | 1,570 | 86% | n/a | 11,590 | | | | 11,590 |
| | | 26 | 10,020 | 12 | | | | 1,570 | 86% | n/a | 11,590 | | | | 11,590 |
| | 10 FLRS | 25 | 10,040 | 13 | | | | 1,550 | 87% | n/a | 11,590 | | | | 11,590 |
| | | 24 | 10,040 | 13 | | | | 1,550 | 87% | n/a | 11,590 | | | | 11,590 |
| | | 23 | 10,040 | 13 | | | | 1,550 | 87% | n/a | 11,590 | | | | 11,590 |
| | | 22 | 10,040 | 13 | | | | 1,550 | 87% | n/a | 11,590 | | | | 11,590 |
| | | 21 | 10,040 | 13 | | | | 1,550 | 87% | n/a | 11,590 | | | | 11,590 |
| | | 20 | 10,040 | 13 | | | | 1,550 | 87% | n/a | 11,590 | | | | 11,590 |
| | | 19 | 10,040 | 13 | | | | 1,550 | 87% | n/a | 11,590 | | | | 11,590 |
| | | 18 | 10,040 | 13 | | | | 1,550 | 87% | n/a | 11,590 | | | | 11,590 |
| | | 17 | 10,040 | 13 | | | | 1,550 | 87% | n/a | 11,590 | | | | 11,590 |
| | | 16 | 10,040 | 13 | | | | 1,550 | 87% | n/a | 11,590 | | | | 11,590 |
| | 10 FLRS | 15 | 10,020 | 12 | | | | 1,570 | 86% | n/a | 11,590 | | | | 11,590 |
| | | 13 | 10,020 | 12 | | | | 1,570 | 86% | n/a | 11,590 | | | | 11,590 |
| | | 13 | 10,020 | 12 | | | | 1,570 | 86% | n/a | 11,590 | | | | 11,590 |
| | | 12 | 10,020 | 12 | | | | 1,570 | 86% | n/a | 11,590 | | | | 11,590 |
| | | 11 | 10,020 | 12 | | | | 1,570 | 86% | n/a | 11,590 | | | | 11,590 |
| | | 10 | 10,020 | 12 | | | | 1,570 | 86% | n/a | 11,590 | | | | 11,590 |
| | | 9 | 10,020 | 12 | | | | 1,570 | 86% | n/a | 11,590 | | | | 11,590 |
| | | 8 | 10,020 | 12 | | | | 1,570 | 86% | n/a | 11,590 | | | | 11,590 |
| | | 7 | 10,020 | 12 | | | | 1,570 | 86% | n/a | 11,590 | | | | 11,590 |
| | | 6 | 10,020 | 12 | | | | 1,570 | 86% | n/a | 11,590 | | | | 11,590 |
| | BASE | 5 FLRS | 5 | | 8,410 | | | 1,400 | | | 9,810 | | | | 9,810 |
| 4 | | | 4,195 | 6 | | 2,875 | | 1,700 | 81% | 48% | 8,770 | 22,560 | 55 | | 31,330 |
| 3 | | | 4,195 | 6 | | 2,875 | | 1,700 | 81% | 48% | 8,770 | 29,515 | 82 | | 38,285 |
| 2 | | | | | | 2,530 | | 1,610 | | | 4,140 | 29,060 | 76 | | 33,200 |
| 1 | | | | | 6,280 | | 1,970 | 3,750 | 2,175 | | 14,175 | 23,185 | 65 | 510 | 37,870 |
| TOTAL | | 299,170 | 370 | 14,690 | 8,280 | 1,970 | 3,750 | 53,915 | | 381,775 | 104,320 | 278 | 510 | 104,830 | |
| TOTAL RESIDENTIAL AREA (GSF) | | | | | | | | | | 381,775 | TOTAL PARKING AREA (GSF) | | | 104,830 | |
| TOTAL PROJECT AREA (GSF) | | | | | | | | | | | | | | 486,605 | |
| OVERALL RESIDENTIAL + STORAGE / BUILDING EFFICIENCY (EXCL. PKG + BALCONIES) | | | | | | | | | | | | | | 80.53% | |

| | |
|--------------------|--------|
| # of Units | 370 |
| Rentable SF / Unit | 808.6 |
| Gross SF / Unit | 1031.8 |

| | |
|------------------|-------|
| Provided Parking | 278 |
| Spaces / Unit | 0.751 |

1. All Dimensions are approximate and subject to change.
2. Areas are gross measurements.
3. Measurements are in Feet / Square Feet.
4. Shaft areas are included in square footages.

CARLYLE SOUTH

Alexandria, VA
Preliminary Unit Mix

02/17/16

| TOWER UNIT DISTRIBUTION | | | | | | |
|---|--------------|---------------|--------------|------------|------|--------------|
| UNIT TYPE | NO. OF UNITS | NO. OF FLOORS | NO. OF UNITS | AREA RANGE | | AVERAGE AREA |
| PODIUM - 3RD -4TH FLOOR | | | | | | |
| STUDIO | 1 | 2 | 2 | 515 | 515 | 515 |
| JR 1 BDRM | 1 | 2 | 2 | 660 | 660 | 660 |
| 1 BDRM | 3 | 2 | 6 | 685 | 790 | 737.5 |
| 1 BDRM + DEN | 0 | 2 | 0 | | | |
| JR 2 BDRM | 0 | 2 | 0 | | | |
| 2 BDRM | 1 | 2 | 2 | 940 | 940 | 940 |
| 2 BDRM + DEN | 0 | 2 | 0 | | | |
| TOTAL | 6 | | 12 | | | |
| TOWER - 6TH TO 15TH FLOOR, 26TH TO 34TH FLOOR TYPICAL | | | | | | |
| STUDIO | 0 | 19 | 0 | | | |
| JR 1 BDRM | 1 | 19 | 19 | 650 | 650 | 650 |
| 1 BDRM | 6 | 19 | 114 | 700 | 715 | 707.5 |
| 1 BDRM + DEN | 1 | 19 | 19 | 790 | 790 | 790 |
| JR 2 BDRM | 0 | 19 | 0 | | | |
| 2 BDRM | 3 | 19 | 57 | 1015 | 1090 | 1052.5 |
| 2 BDRM + DEN | 1 | 19 | 19 | 1240 | 1240 | 1240 |
| TOTAL | 12 | | 228 | | | |
| TOWER - 16TH TO 25TH FLOOR CANTILIVER | | | | | | |
| STUDIO | 2 | 10 | 20 | 575 | 575 | 575 |
| JR 1 BDRM | 2 | 10 | 20 | 680 | 680 | 680 |
| 1 BDRM | 5 | 10 | 50 | 700 | 740 | 720 |
| 1 BDRM + DEN | 0 | 10 | 0 | | | |
| JR 2 BDRM | 2 | 10 | 20 | 890 | 995 | 942.5 |
| 2 BDRM | 2 | 10 | 20 | 1020 | 1090 | 1055 |
| 2 BDRM + DEN | 0 | 10 | 0 | | | |
| TOTAL | 13 | | 130 | | | |

| TOWER UNIT MIX SUMMARY | | | | | |
|------------------------|--------------|---------------|-------|---------------|-------|
| UNIT TYPE | SITE TOTAL | | | | |
| | NO. OF UNITS | PERCENTAGE | | TARGET | |
| STUDIO | 22 | 5.9% | 5.9% | 5.0% | 5.0% |
| JR 1 BDRM | 41 | 11.1% | 62.2% | 10.0% | 65.0% |
| 1 BDRM | 170 | 45.9% | | 50.0% | |
| 1 BDRM + DEN | 19 | 5.1% | | 5.0% | |
| JR 2 BDRM | 20 | 5.4% | 31.9% | 5.0% | 30.0% |
| 2 BDRM | 79 | 21.4% | | 20.0% | |
| 2 BDRM + DEN | 19 | 5.1% | | 5.0% | |
| TOTAL | 370 | 100.0% | | 100.0% | |

CARLYLE SOUTH
 Alexandria, VA
 Preliminary Program Areas

02/17/16

| Floor | LOW-RISE RESIDENTIAL | | | | | TOTAL |
|-------------------------|----------------------|-----------|------------|---------------|--------------|---------------|
| | Rentable SF | Units | Lobby | Core/Corridor | % Efficiency | |
| 4 | 3,920 | 2 | | 835 | 82% | 4,755 |
| 3 | 3,920 | 2 | | 835 | 82% | 4,755 |
| 2 | 4,115 | 4 | | 640 | 87% | 4,755 |
| 1 | 3,915 | 4 | 145 | 695 | 85% | 4,755 |
| TOTAL | 15,870 | 12 | 145 | 3,005 | | |
| TOTAL AREA (GSF) | | | | | | 19,020 |

1. All Dimensions are approximate and subject to change.
2. Areas are gross measurements.
3. Measurements are in Feet / Square Feet.
4. Shaft areas are included in square footages.

| LOW-RISE RESIDENTIAL UNIT MIX | | | |
|-------------------------------|-------|------|------------|
| UNIT TYPE | FLOOR | AREA | TOTAL AREA |
| 2-STORY TOWNHOME | | | |
| TOWNHOME 1 | 1 | 905 | 1810 |
| | 2 | 905 | |
| TOWNHOME 2 | 1 | 1040 | 2205 |
| | 2 | 1165 | |
| TOWNHOME 3 | 1 | 1040 | 2155 |
| | 2 | 1115 | |
| TOWNHOME 4 | 1 | 930 | 1860 |
| | 2 | 930 | |
| LOFT | | | |
| LOFT 1 | 3 | 1945 | 1945 |
| LOFT 2 | 3 | 1975 | 1975 |
| LOFT 3 | 4 | 1975 | 1975 |
| LOFT 4 | 4 | 930 | 930 |