

APPENDIX C: 1984 RENNOVATION PLANS

1315 Duke Street – Building and Property History
 APPENDIX C: 1984 RENNOVATION PLANS

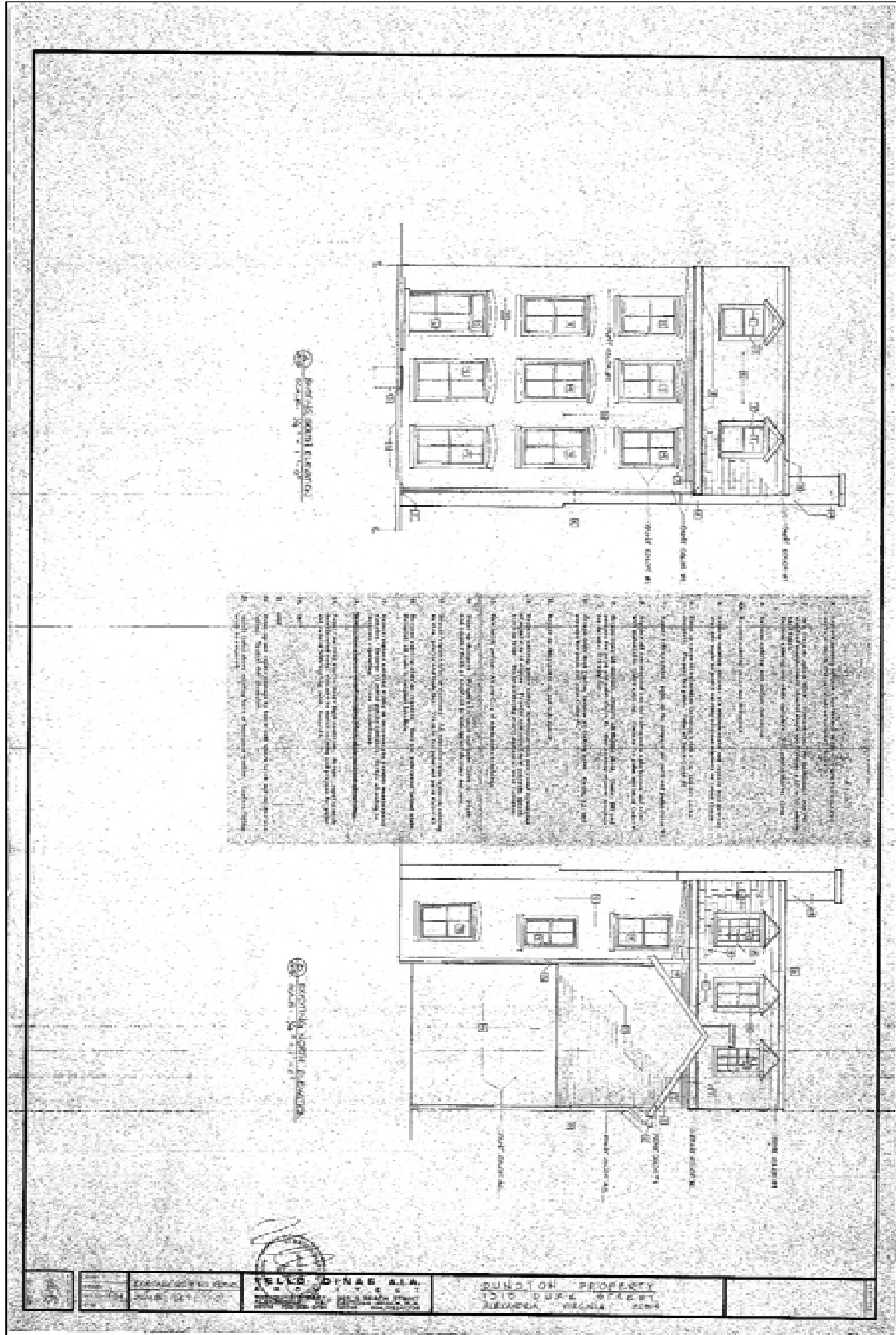

1315 Duke Street – Building and Property History
APPENDIX C: 1984 RENNOVATION PLANS

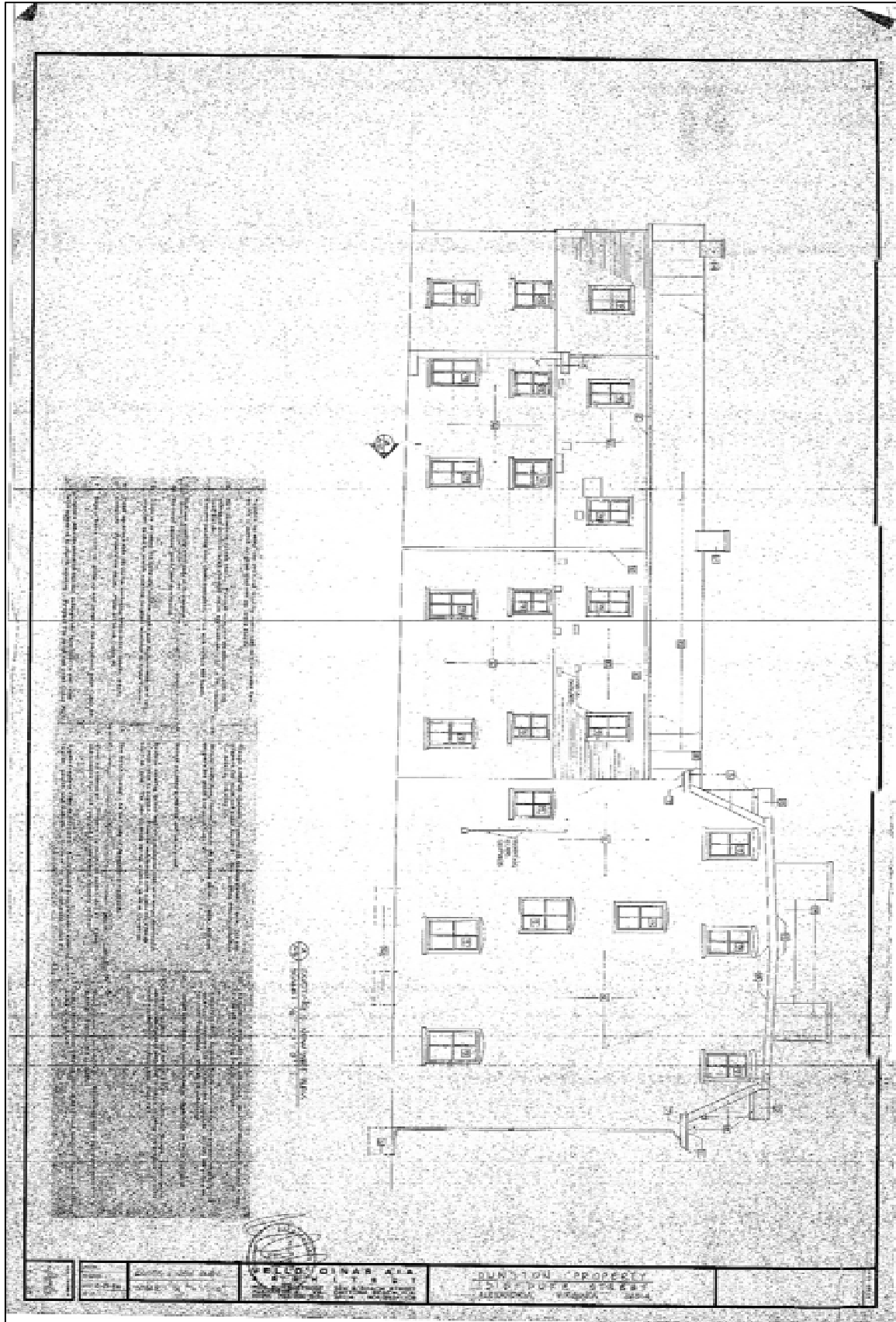

1315 Duke Street – Building and Property History
APPENDIX C: 1984 RENNOVATION PLANS

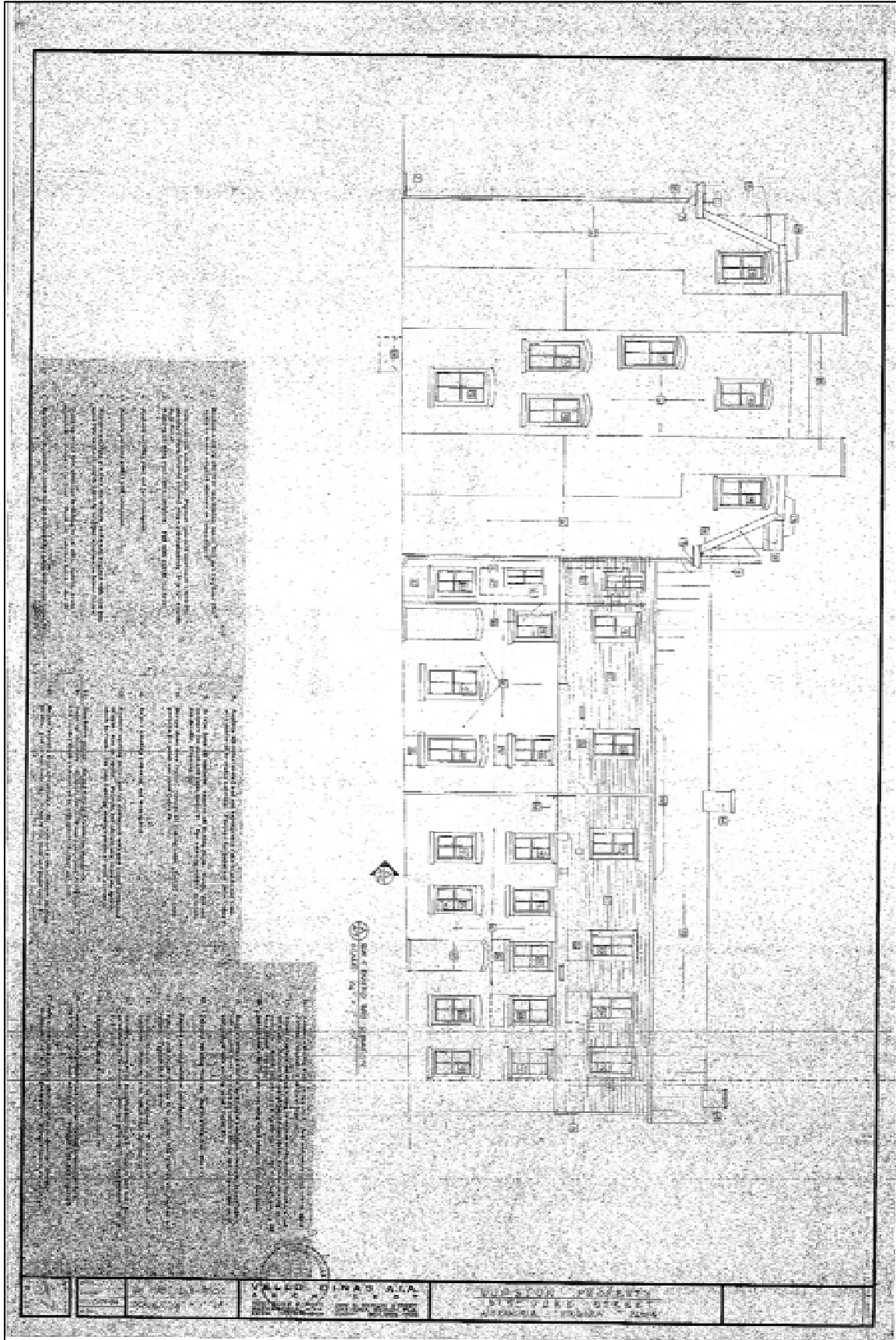

1315 Duke Street – Building and Property History
APPENDIX C: 1984 RENNOVATION PLANS

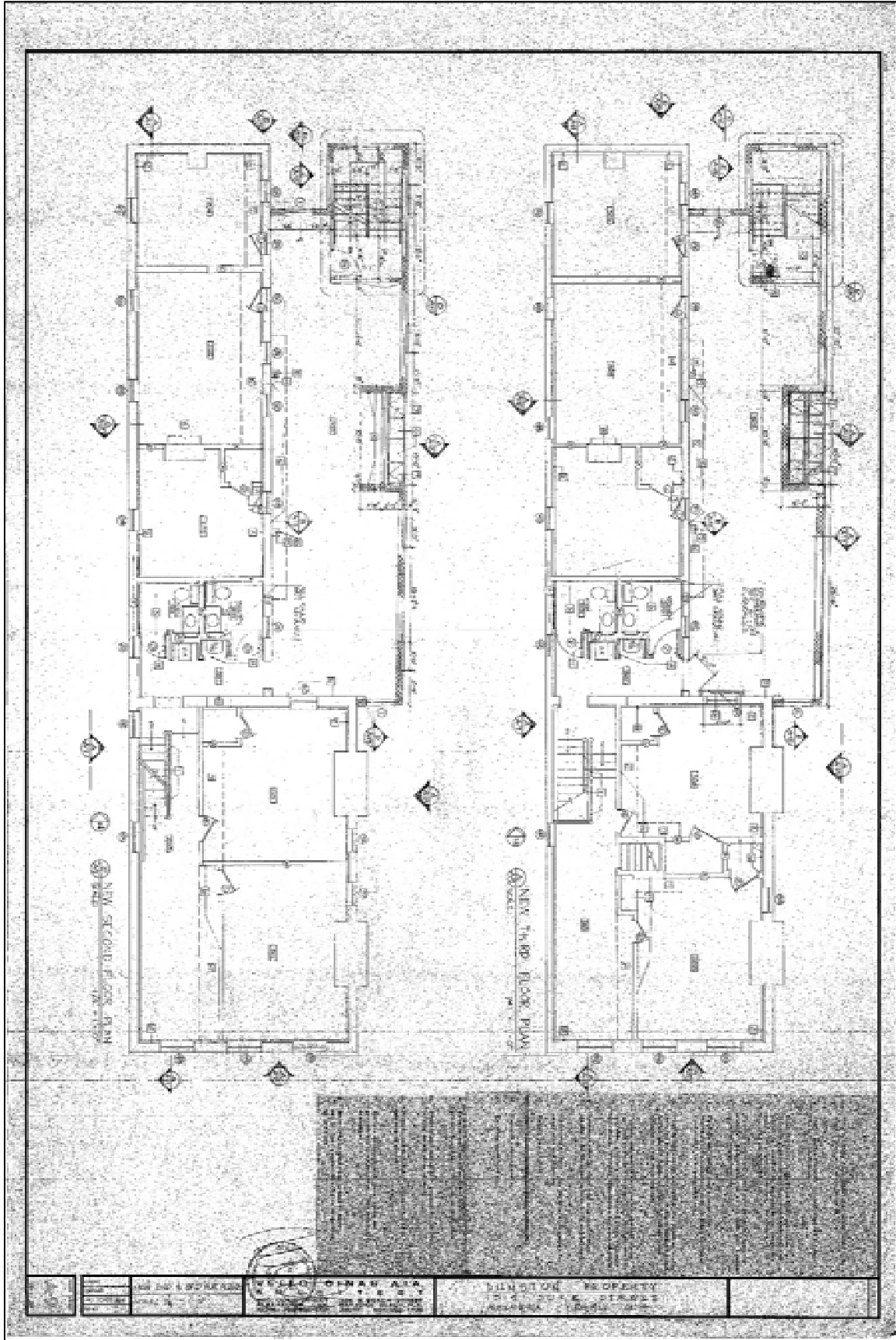

1315 Duke Street – Building and Property History
APPENDIX C: 1984 RENNOVATION PLANS

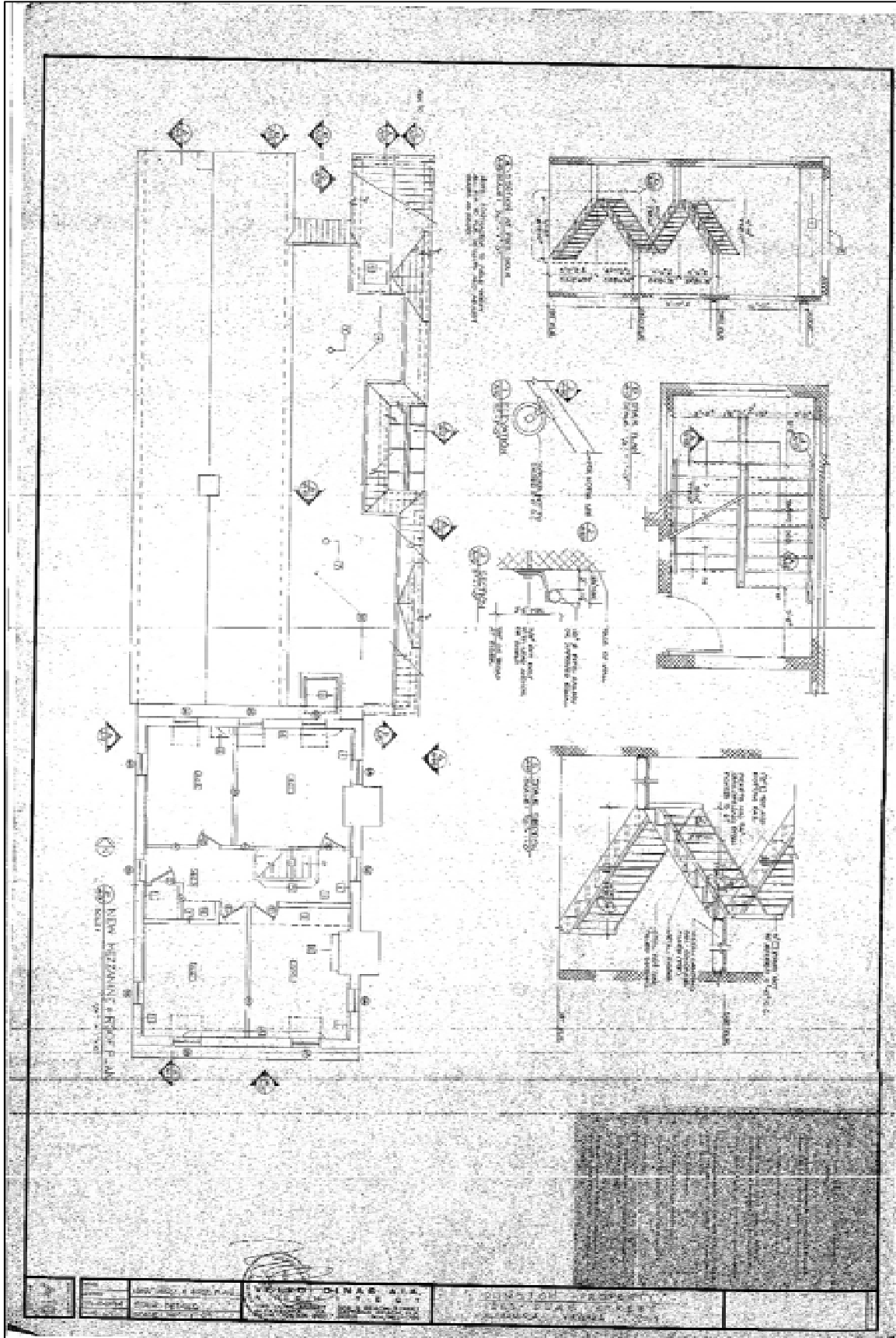

1315 Duke Street – Building and Property History
APPENDIX C: 1984 RENNOVATION PLANS

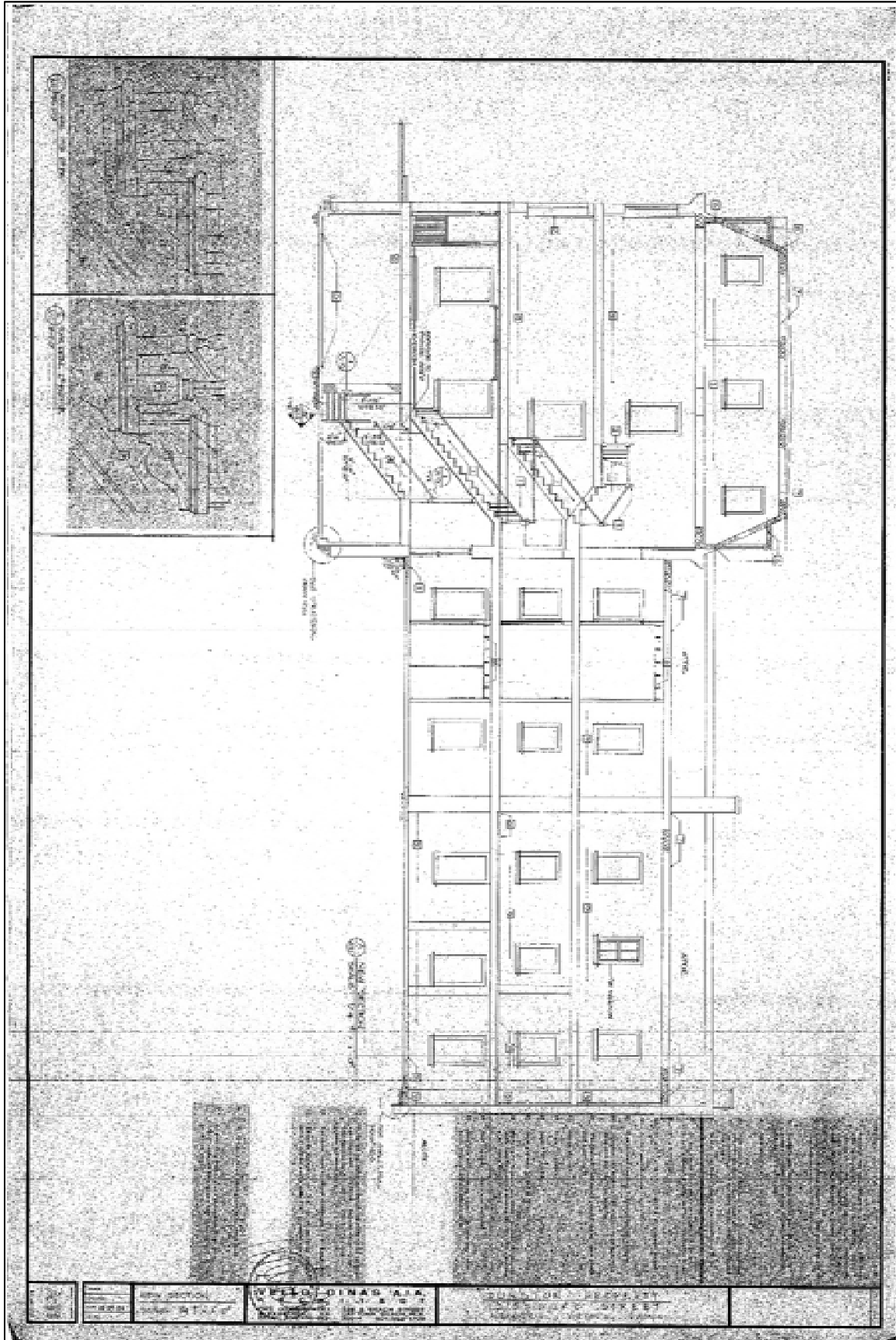

1315 Duke Street – Building and Property History
APPENDIX C: 1984 RENNOVATION PLANS

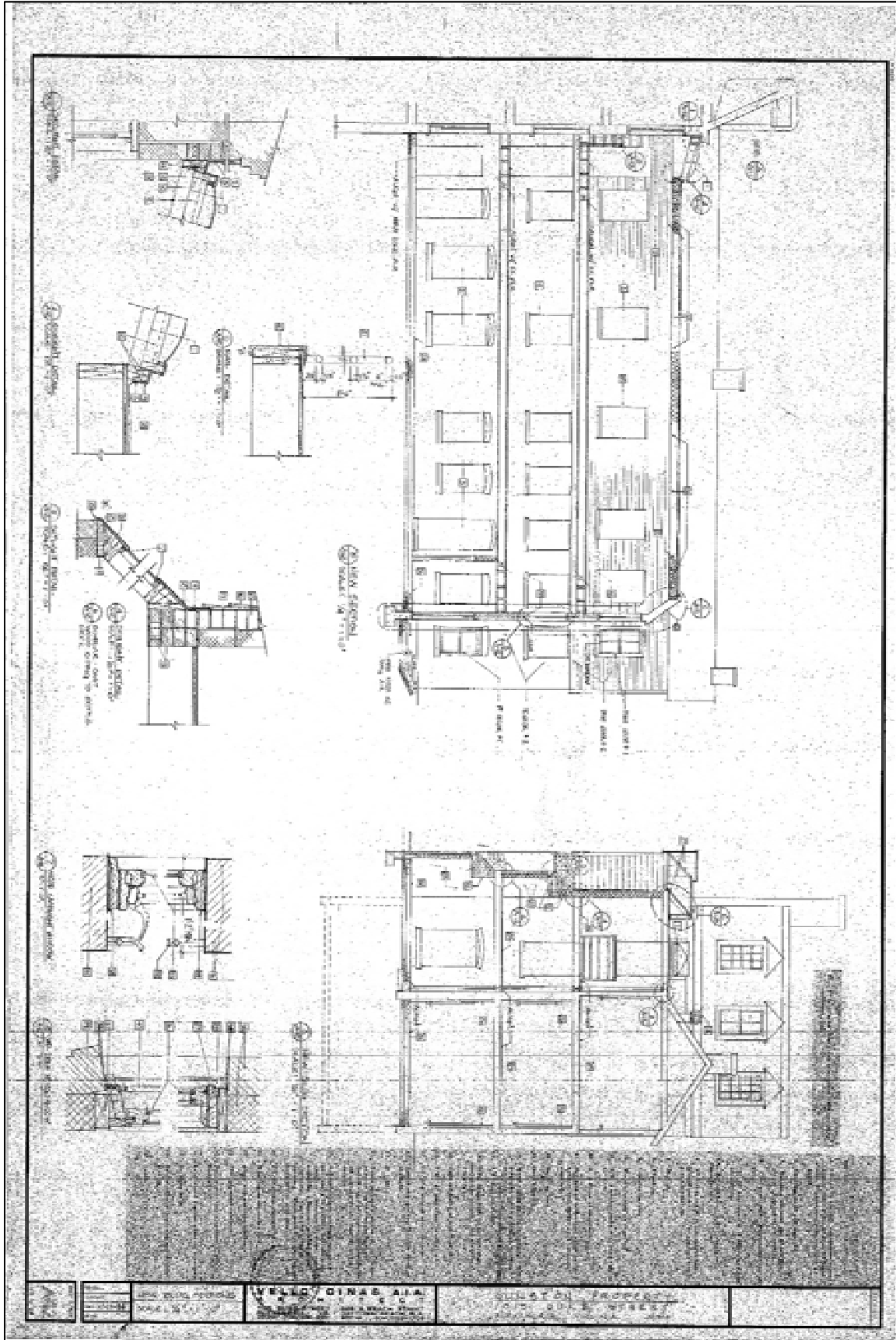

1315 Duke Street – Building and Property History
APPENDIX C: 1984 RENNOVATION PLANS

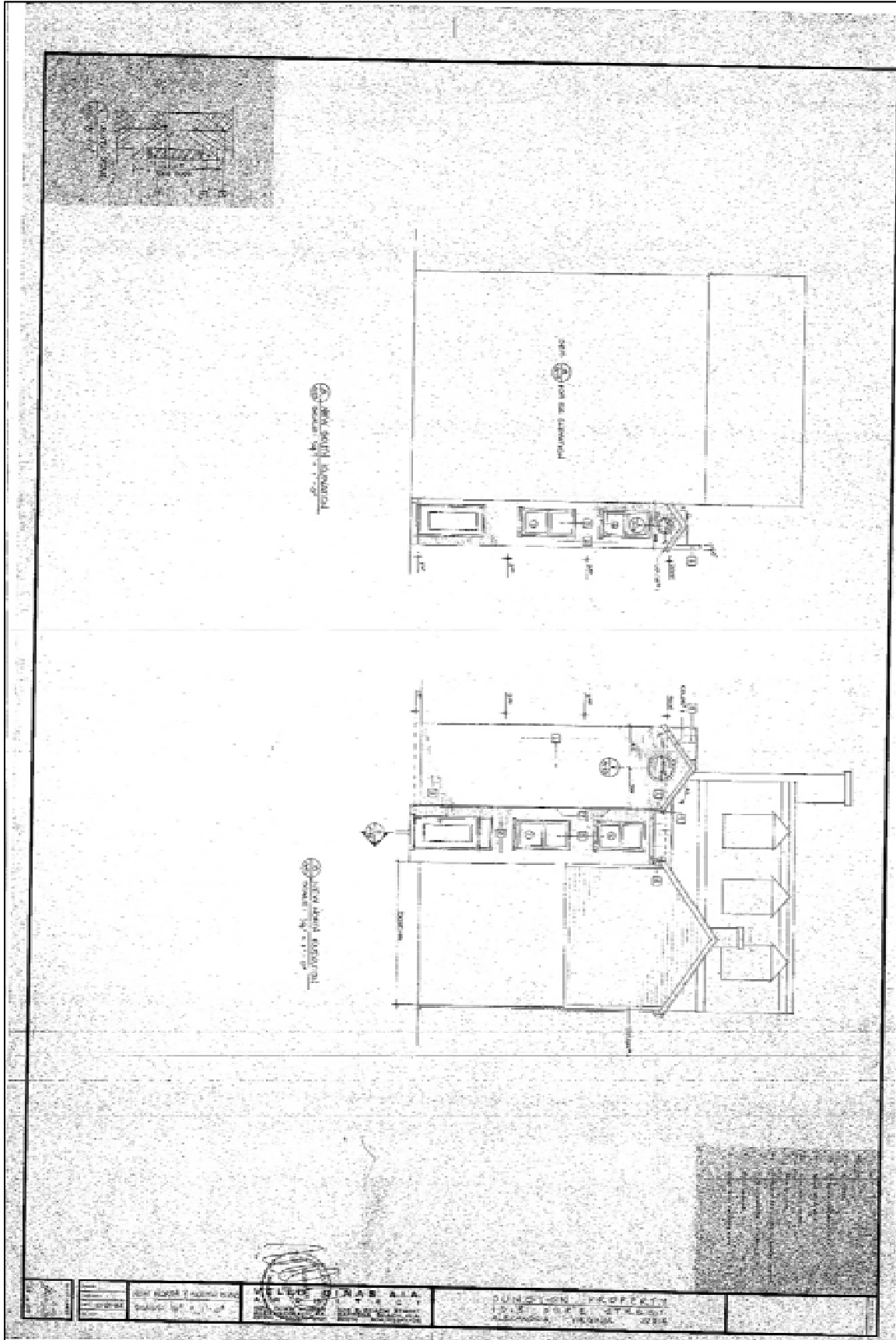

VELLO ONASALA ARCHITECT P.C.

PUBLIC SAFETY DEPARTMENT
CODE ENFORCEMENT DIVISION
RECEIVED
FEB. 8 1985
ALEXANDRIA, VIRGINIA

January 25, 1985

ADDENDUM #3 - 1315 DUKE STREET

ARCHITECTURAL

1. All treads in new stair at rear of building to be 11".
2. Depth of vestibule (Room 113) to be increased from 5'-6" to 7'-0". See A-8.
3. Doors G and H to be B Label 1 1/2 hour doors not C Label as indicated on the door schedule. See G0.
4. New exterior wood siding at 3rd floor of the addition is to be non-combustible or fire resistant.

MECHANICAL

1. Omit fresh air louver to new stairway at rear of building. See M-1.
2. Omit roof mounted thermostatically controlled exhaust fan (F-2) at rear stair tower.

ELECTRICAL

1. Provide one weatherproof electrical outlet on the roof of the new addition.

1125 DUKE STREET
326 SOUTH BEACH STREET

ALEXANDRIA
DAYTONA BEACH

VIRGINIA 22314
* FLORIDA 32014

703-636-6131
904-253-1708

1315 Duke Street – Building and Property History
 APPENDIX C: 1984 RENNOVATION PLANS

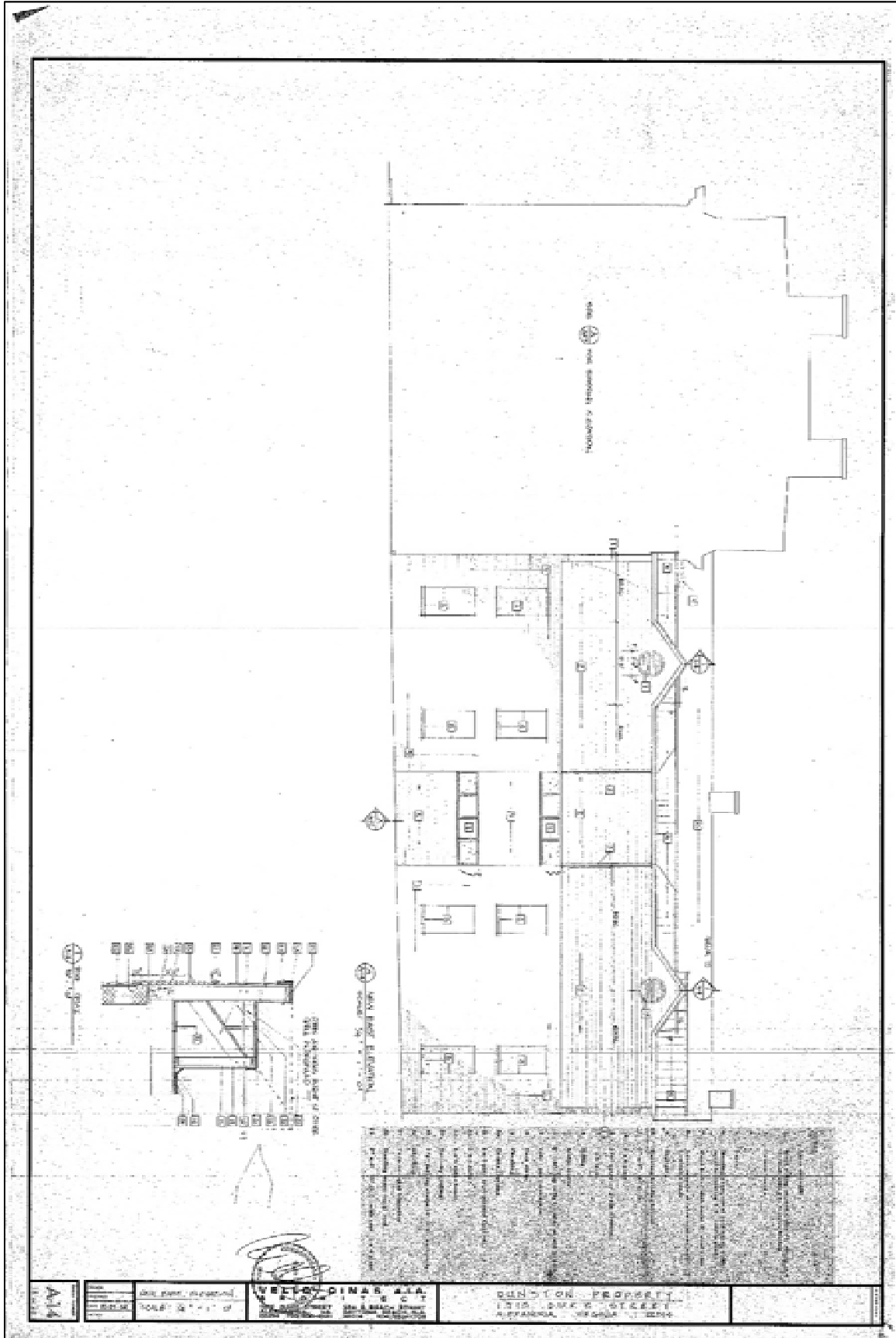

1315 Duke Street – Building and Property History
APPENDIX C: 1984 RENNOVATION PLANS

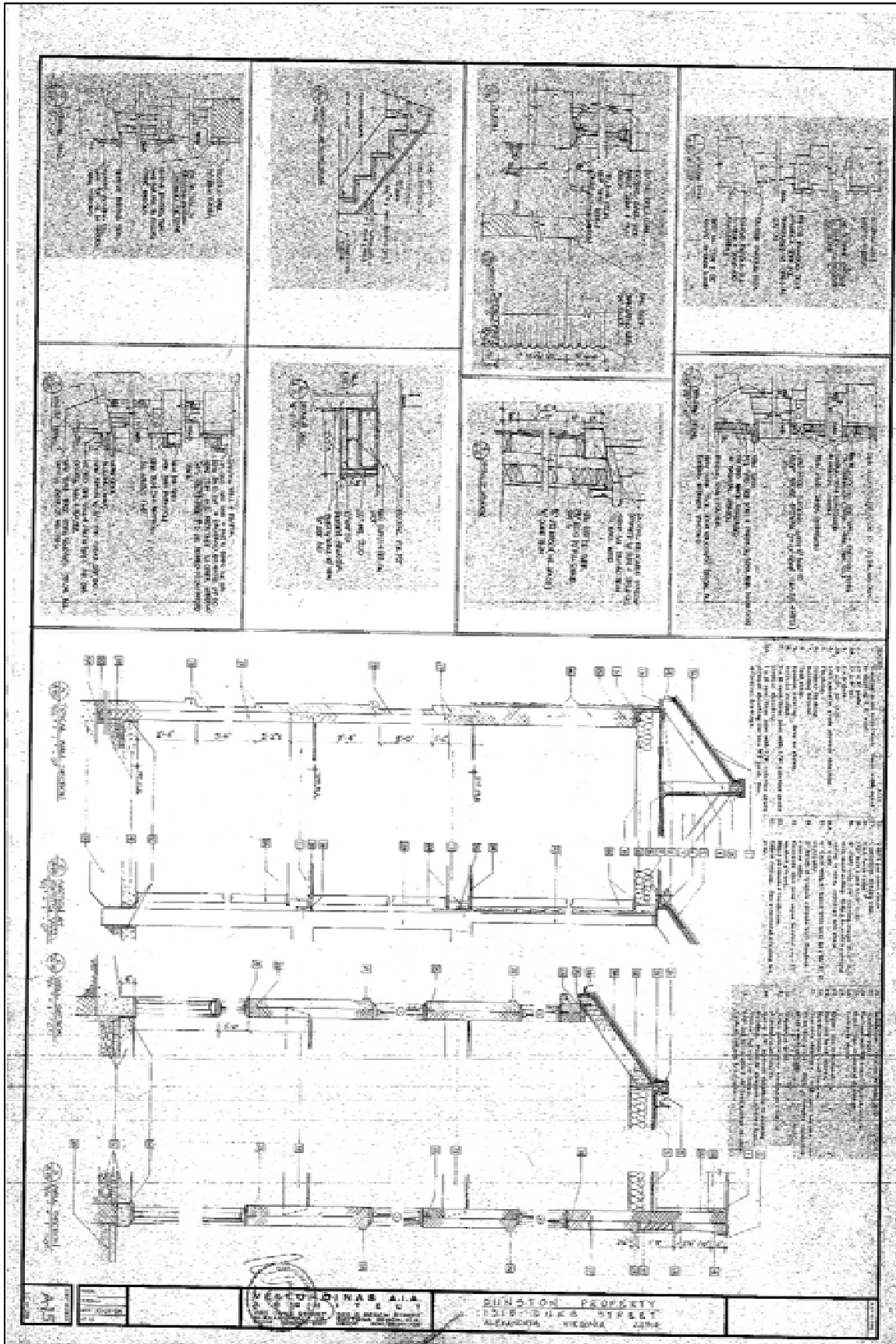

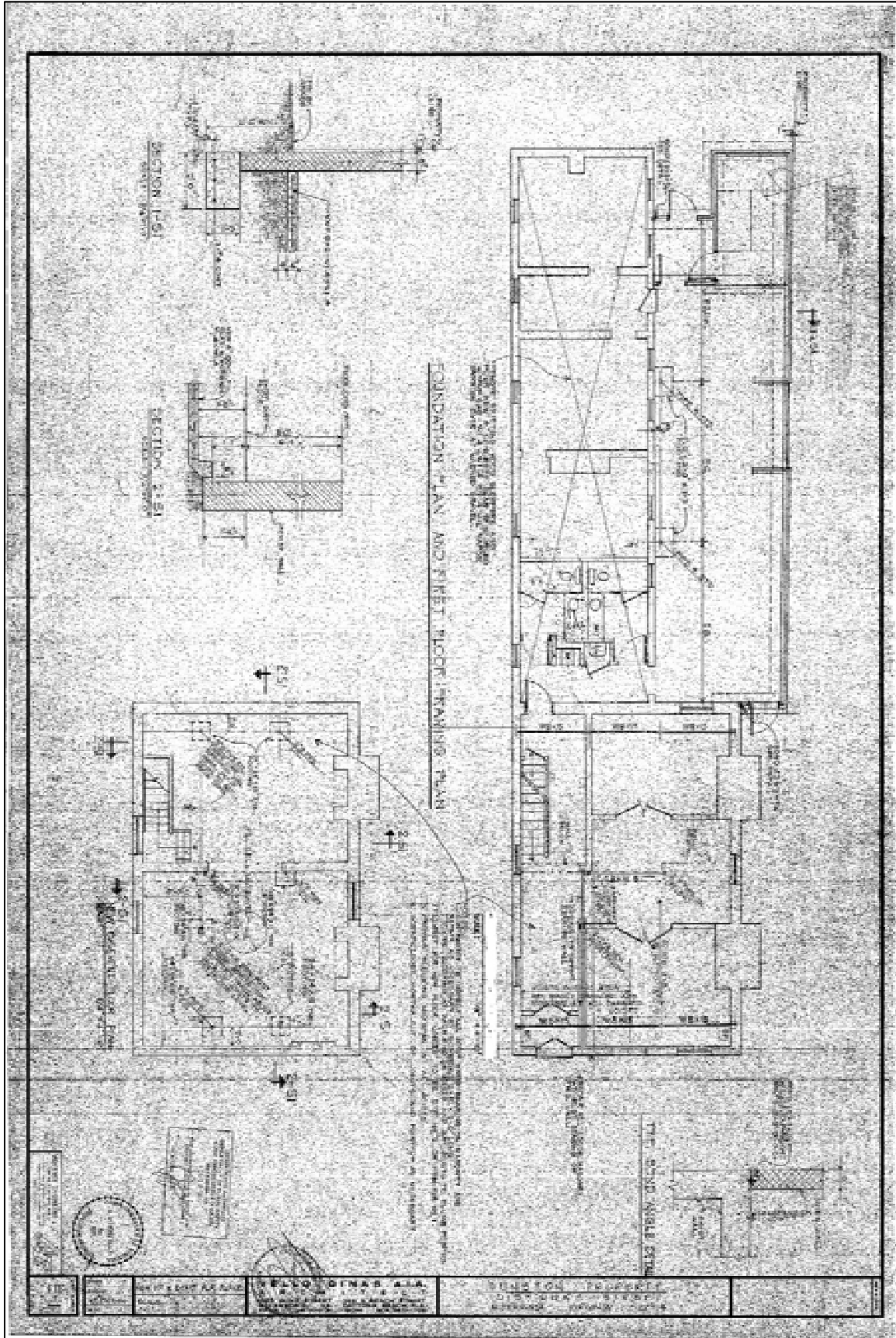

1315 Duke Street – Building and Property History
APPENDIX C: 1984 RENNOVATION PLANS

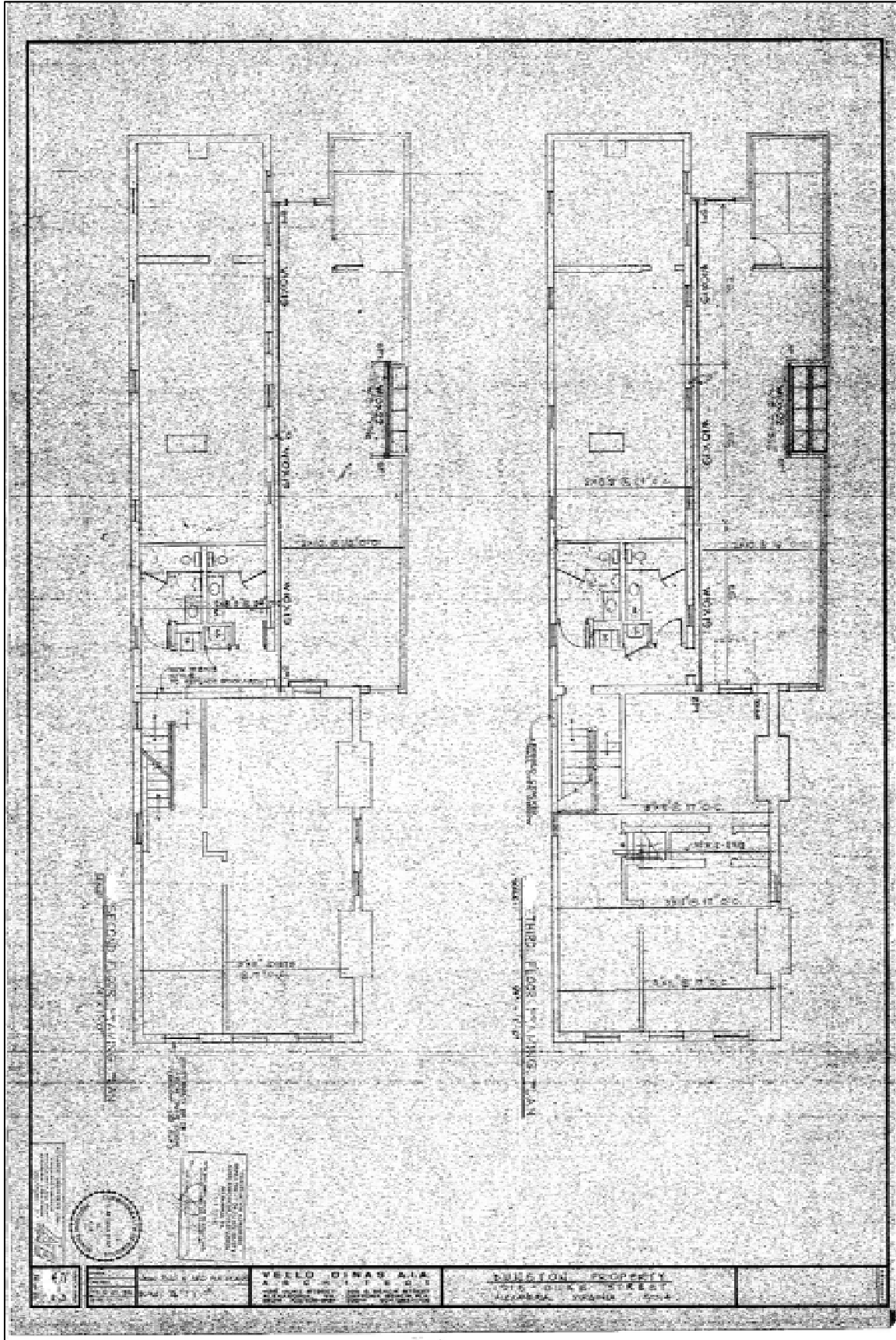

1315 Duke Street – Building and Property History
APPENDIX C: 1984 RENNOVATION PLANS

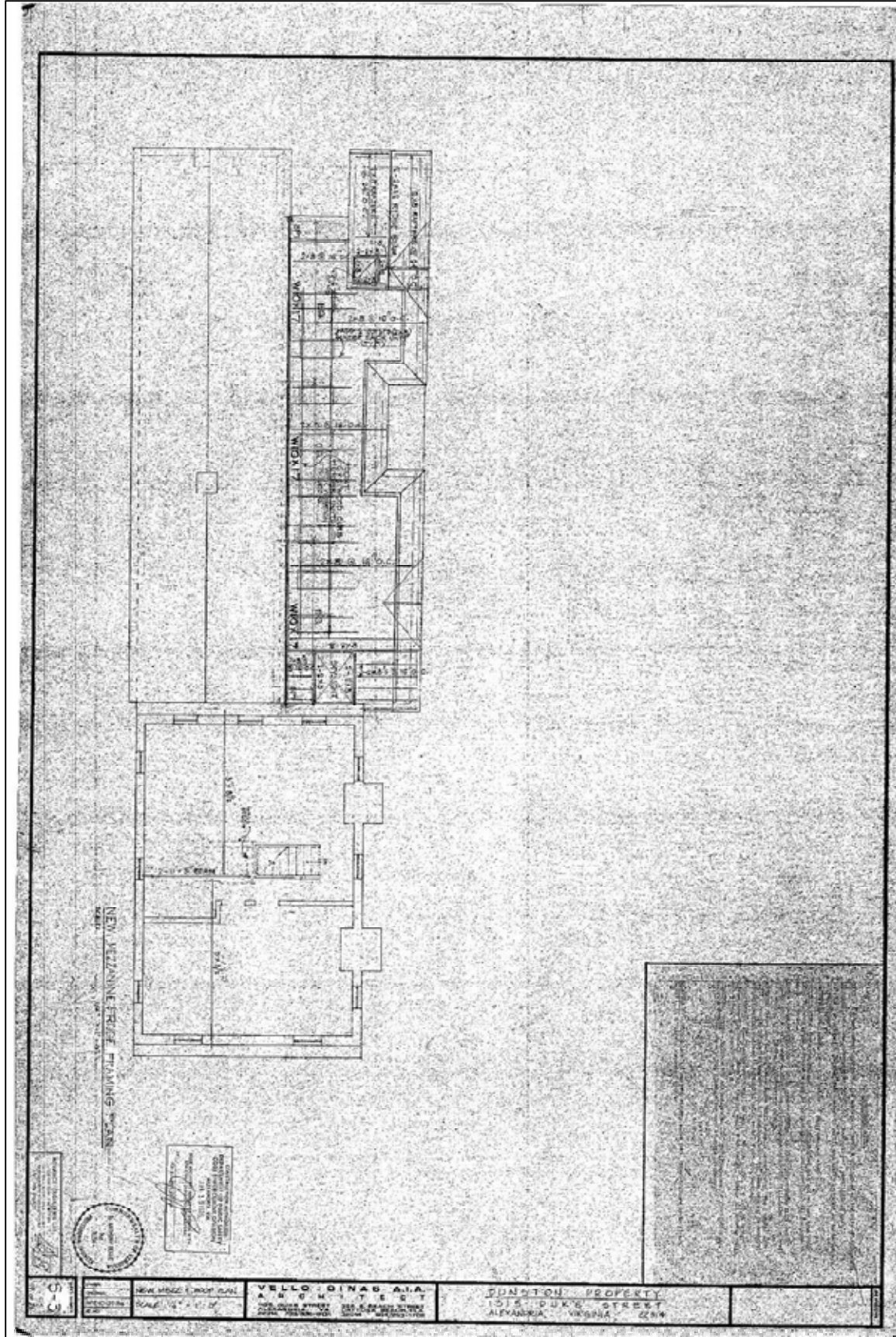

1315 Duke Street – Building and Property History
 APPENDIX C: 1984 RENNOVATION PLANS

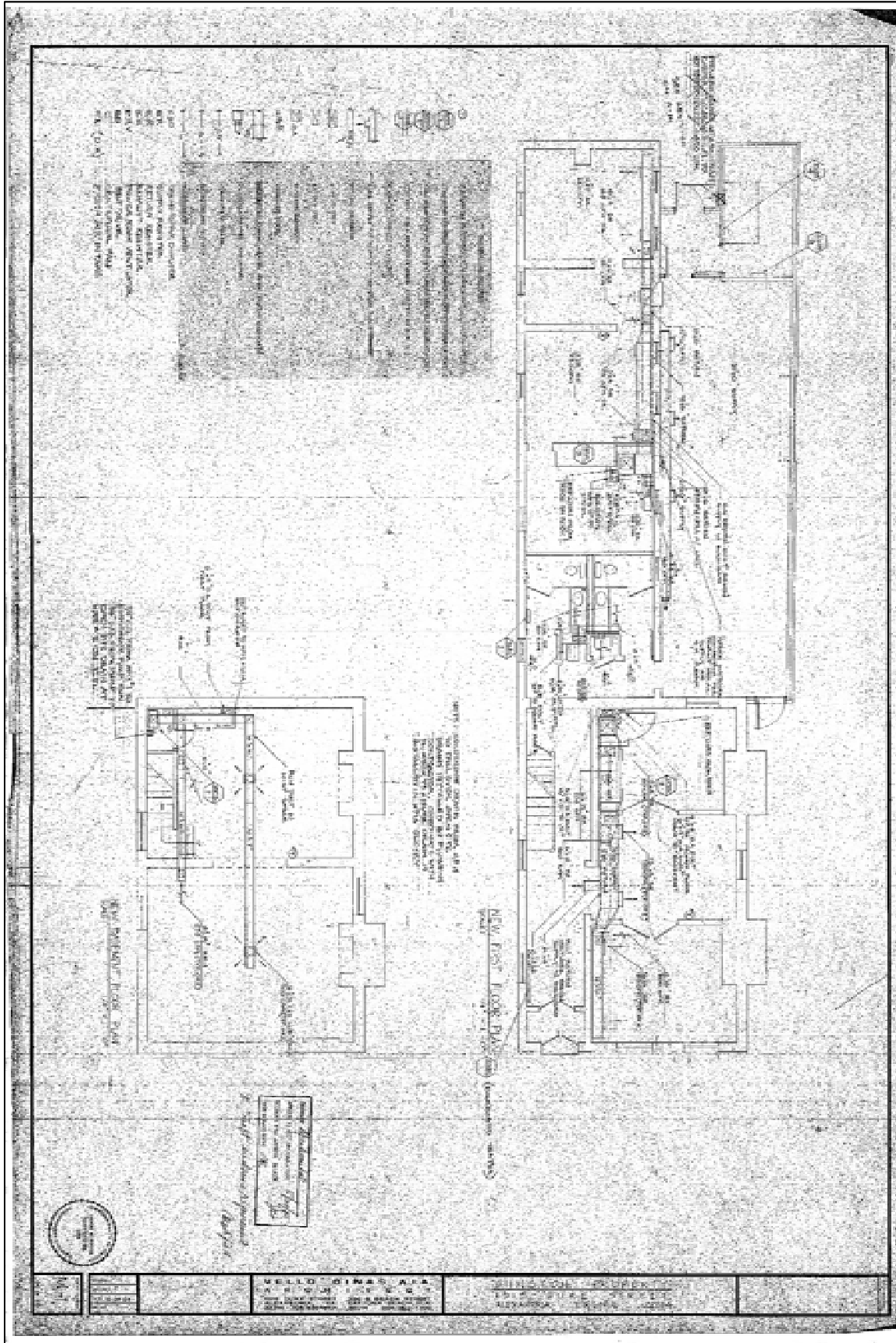

1315 Duke Street – Building and Property History
APPENDIX C: 1984 RENNOVATION PLANS

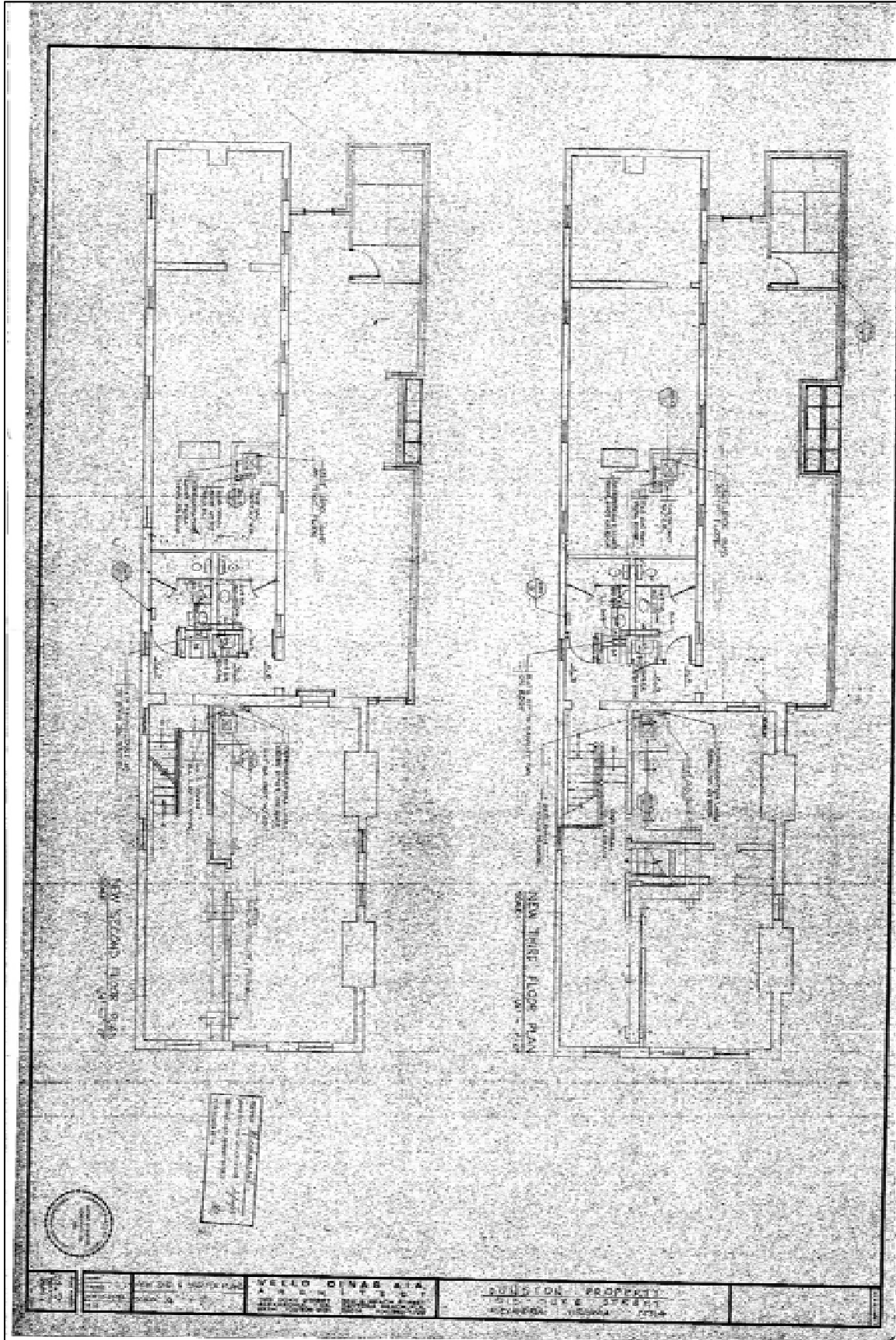

1315 Duke Street – Building and Property History
 APPENDIX C: 1984 RENNOVATION PLANS

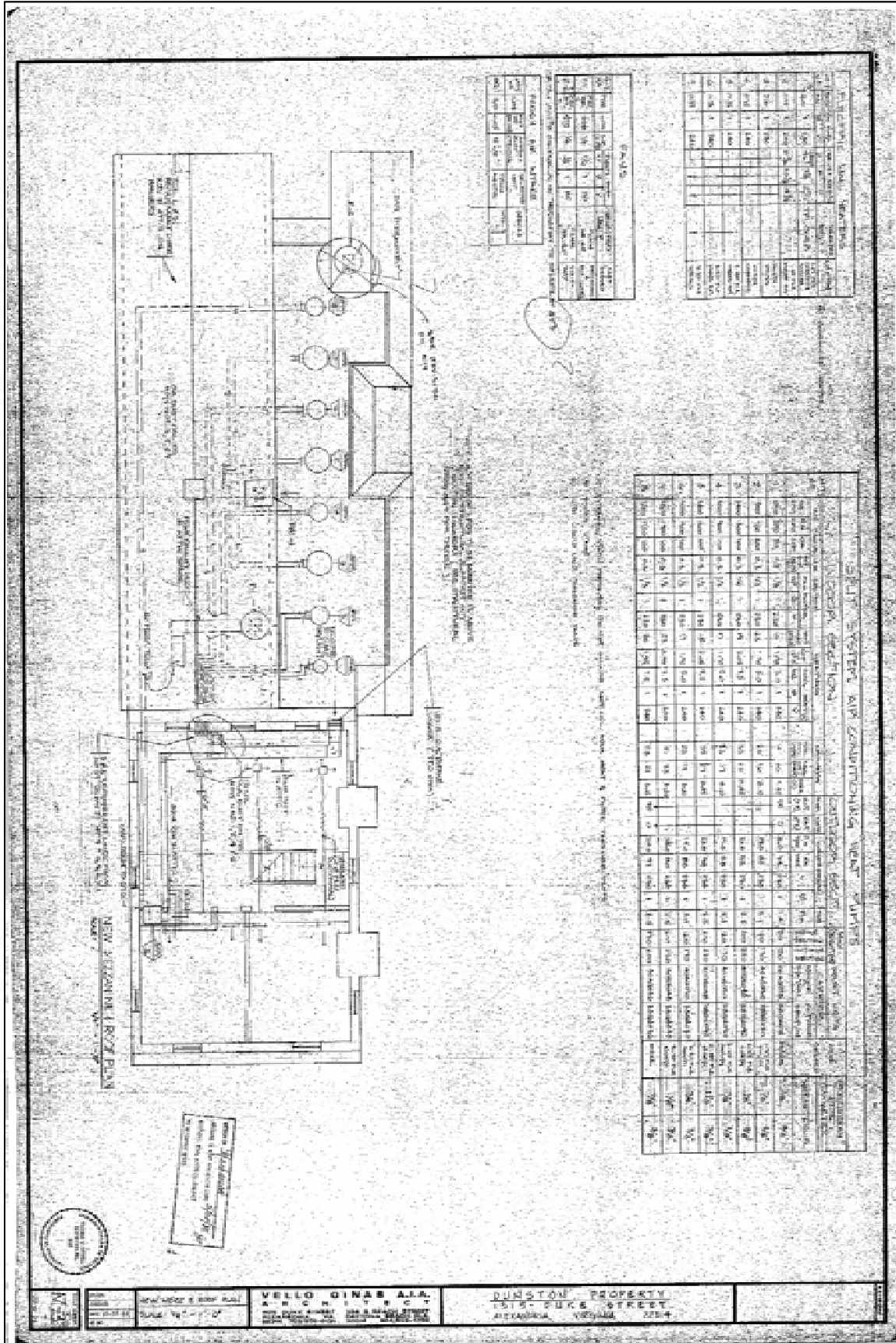

1315 Duke Street – Building and Property History
 APPENDIX C: 1984 RENNOVATION PLANS

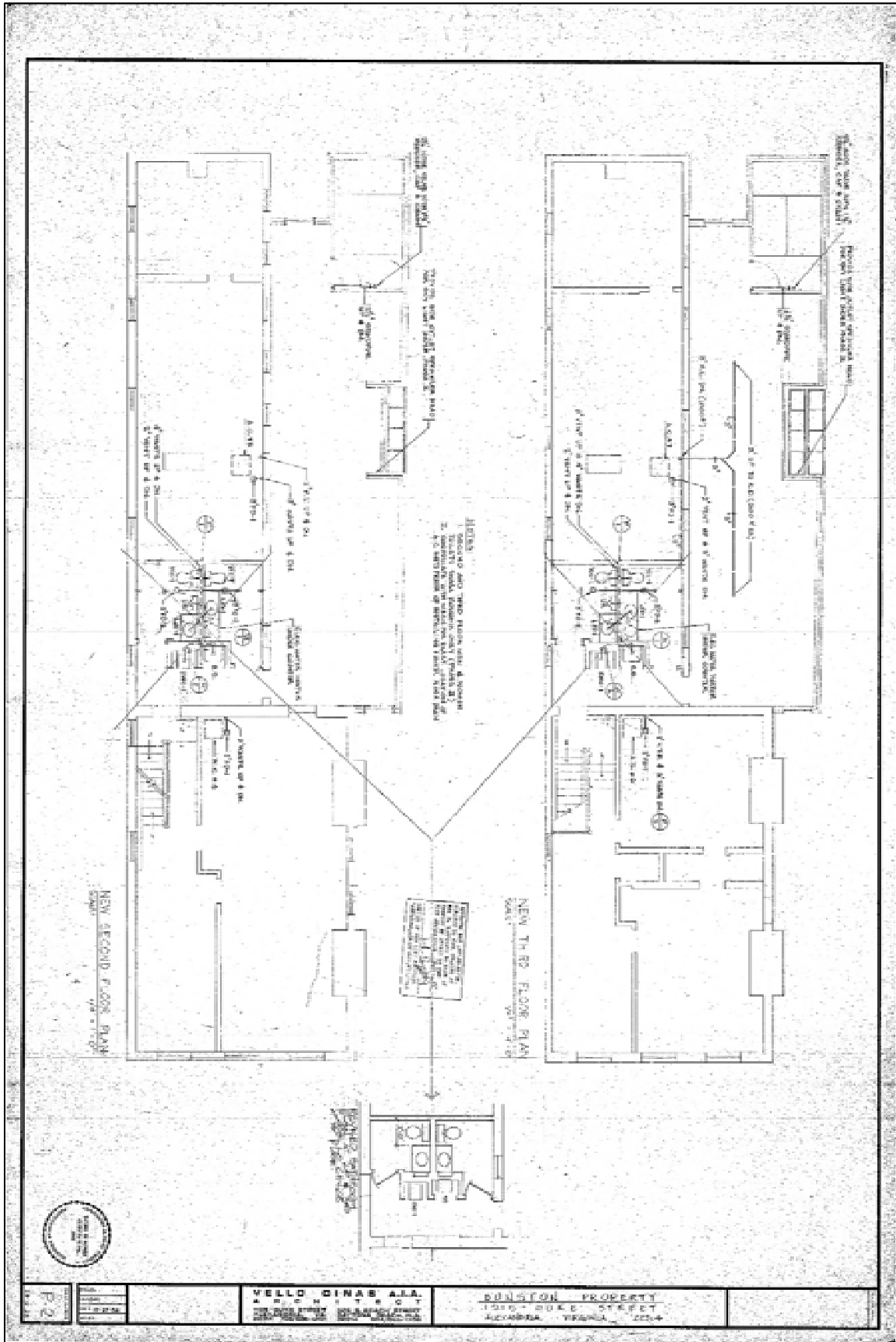

1315 Duke Street – Building and Property History
APPENDIX C: 1984 RENNOVATION PLANS

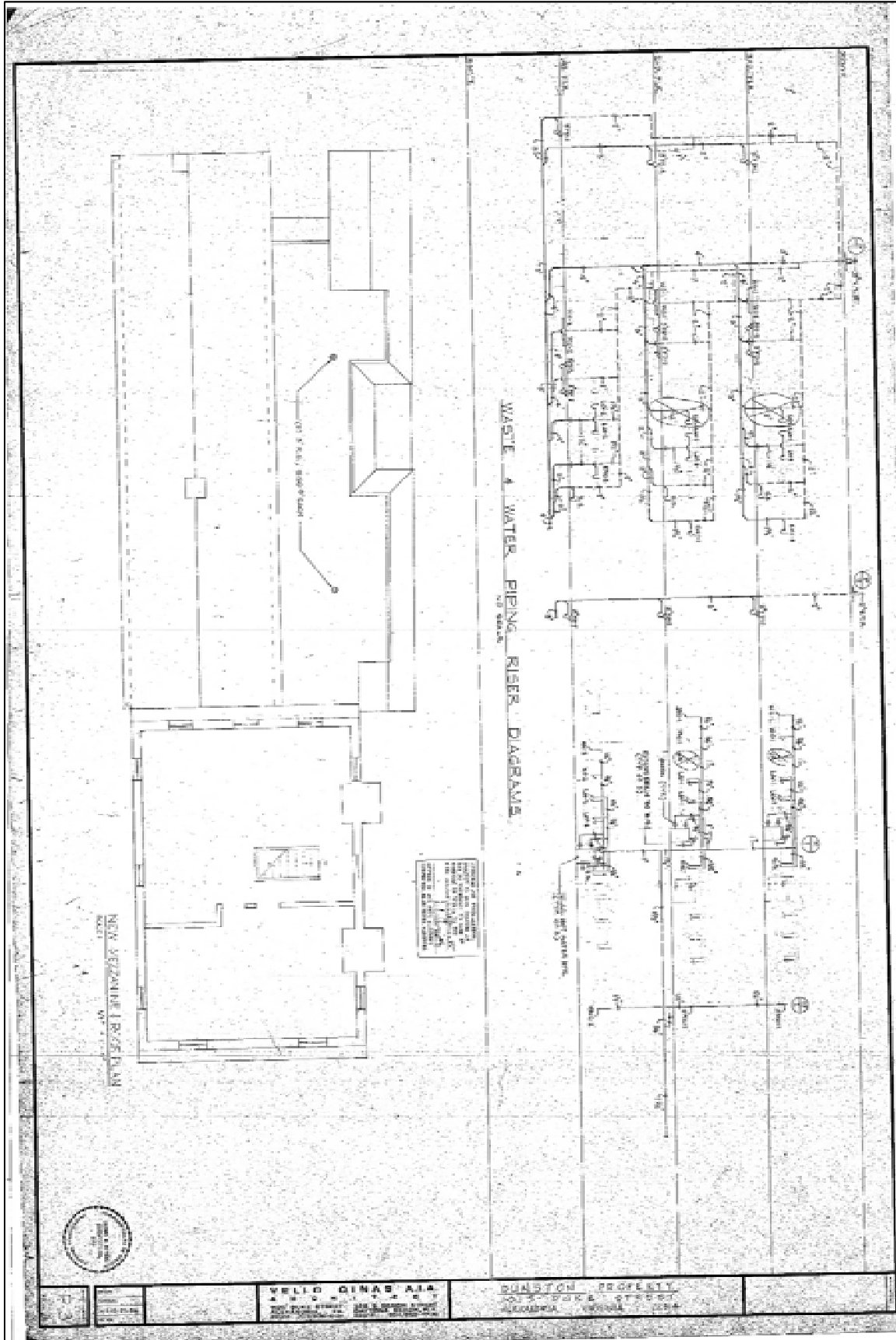

1315 Duke Street – Building and Property History
APPENDIX C: 1984 RENNOVATION PLANS

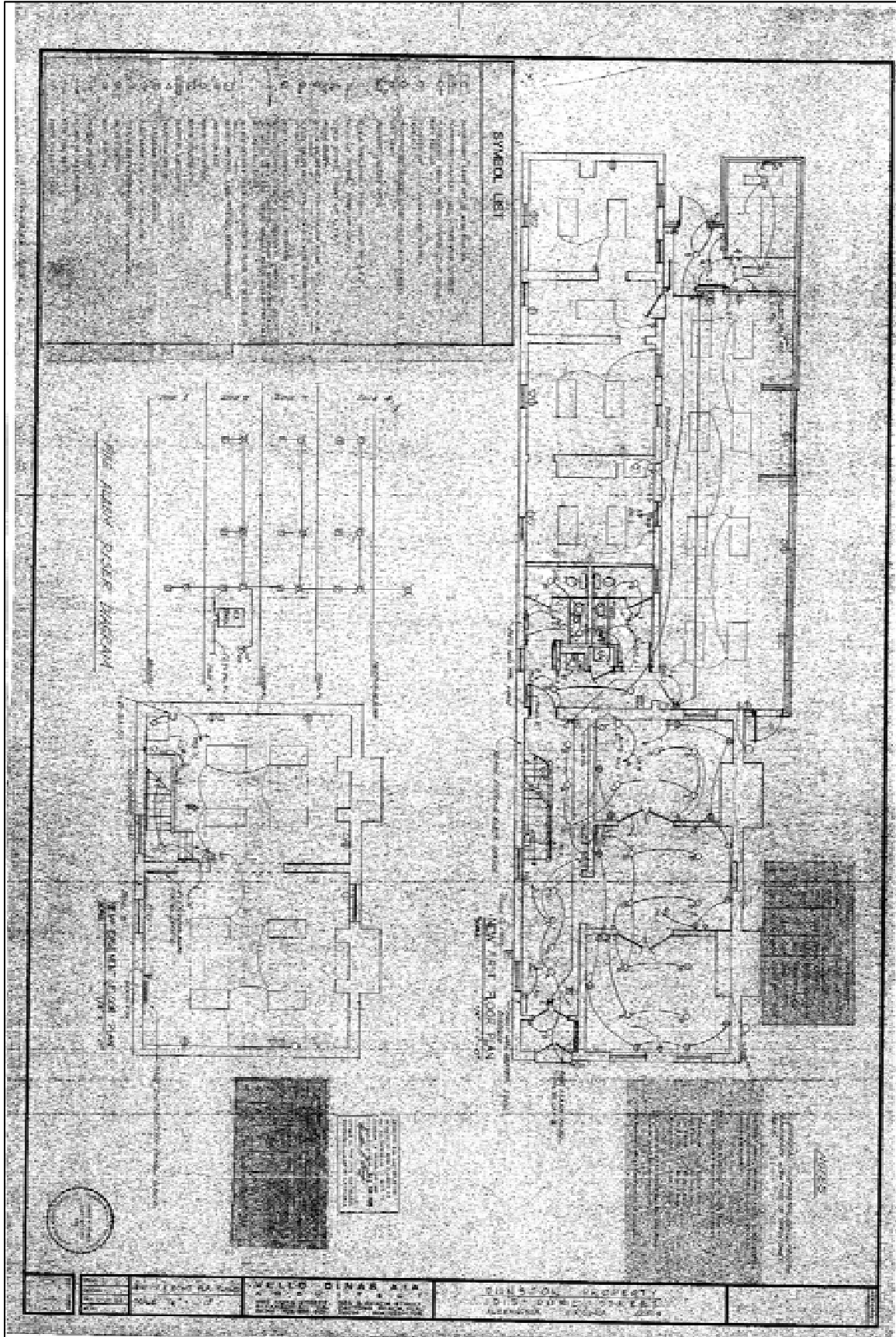

1315 Duke Street – Building and Property History
APPENDIX C: 1984 RENNOVATION PLANS

