LANDMARK MALL REDEVELOPMENT

PRELIMINARY DEVELOPMENT SITE PLAN
INFRASTRUCTURE PLAN

CITY OF ALEXANDRIA, VIRGINIA

DATE: JANUARY 28, 2022

PROJECT NARRATIVE:

DESCRIPTION OF DEVELOPMENT:
THE SITE IS BORDERED TO THE NORTH BY HENRY G. SHIRLEY MEMORIAL HWY (I-395), TO THE SOUTHEAST BY DUKE STREET, AND TO THE EAST BY VAN DORN STREET.

THIS DSP IS FOR THE ONSITE AND OFFSITE INFRASTRUCTURE NECESSARY TO SUPPORT THE REDEVELOPMENT OF THE SITE AS APPROVED BY THE CDD #2020-00007 .

SPECIAL AMENITIES:
AS PART OF THE OVERALL PROPOSED DEVELOPMENT FOR THE SITE, THE APPLICANT PROPOSES TO PROVIDE SPECIAL AMENITIES INCLUDING A MINIMUM 3.5 ACRES OF OPEN SPACE NETWORK TO INCLUDE A CENTRAL PARK, PASEO, AND TERRACE PARK, AS WELL AS NEIGHBORHOOD PARKS. COLLECTIVELY, THESE PARKS WILL PROVIDE A MIX OF ACTIVE AND PASSIVE USES, AS WELL AS A COMBINATION OF LANDSCAPE AND HARDSCAPE AREAS, FOR RESIDENTS AND VISITORS ALIKE.

IN ADDITION TO THE PARKS, THE SITE SHALL ALSO FEATURE A FIRE STATION AND A CENTRALLY LOCATED TRANSIT HUB TO PROVIDE BUS TRANSIT SERVICES TO BOTH RESIDENTS AND THE SURROUNDING COMMUNITY.

THE CDD CONDITIONS OUTLINED THE AMENITIES REQUIRED WITH THE INFRASTRUCTURE PLAN. THOSE AMENITIES HAVE BEEN PROVIDED HEREIN.

ADJACENT PROPERTIES:
OVERALL, ANY ADJACENT PROPERTIES ARE SEPARATED FROM THE SITE BY MAJOR ROADWAYS, AND IN COMBINATION WITH STEPS PROPOSED BELOW, THE APPLICANT DOES NOT ANTICIPATE ADVERSE EFFECTS FOR THOSE PROPERTIES AS A RESULT OF THE PROPOSED DEVELOPMENT.

ADJACENT PROPERTIES SHALL BE PROTECTED FROM ADVERSE EFFECTS VIA STANDARD EROSION AND SEDIMENT CONTROL MEASURES, ALONGSIDE EFFORTS TO REDUCE THE OVERALL RUNOFF FROM THE SITE.

PRIMARY ACCESS TO THE SITE WILL BE FROM SIGNALIZED INTERSECTIONS ON DUKE AND VAN DORN STREETS.

LIST OF EXISTING APPROVALS:

- **CDD CONCEPTUAL DESIGN PLAN #2020-00007**

VICINITY MAP
SCALE: 1"=500'

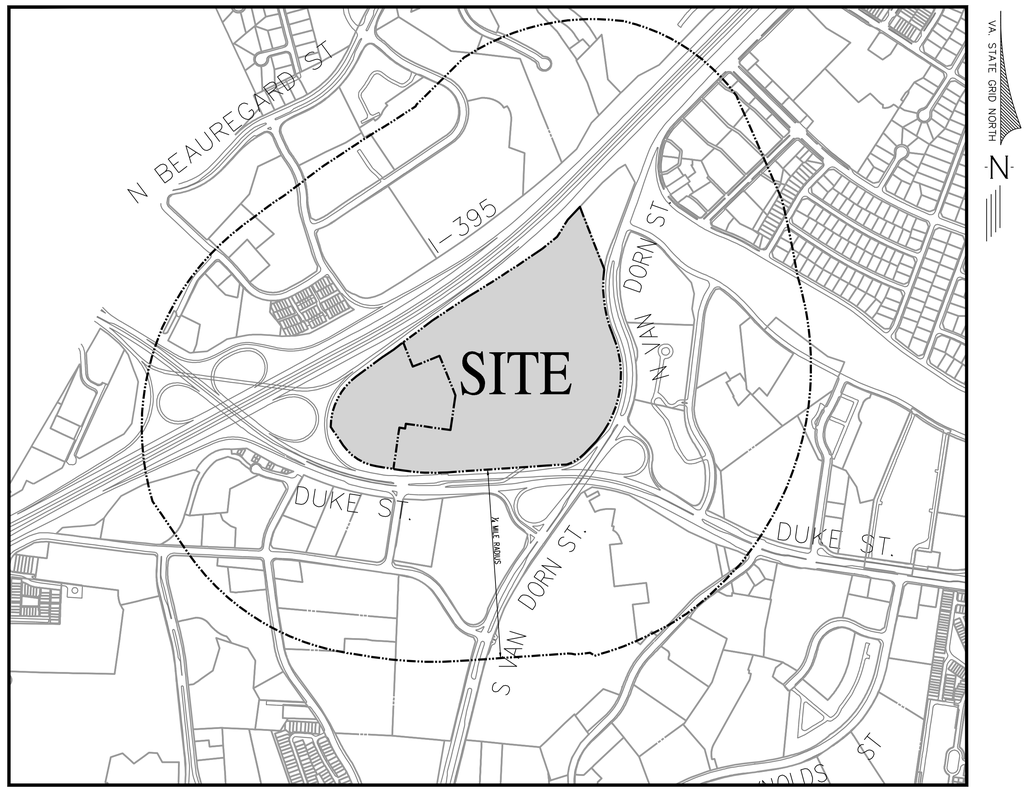

PROJECT TEAM

APPLICANT
LANDMARK LAND HOLDINGS, LLC
C/O FOULGER-PRATT DEVELOPMENT, LLC
12435 PARK POTOMAC AVE
SUITE 200
POTOMAC, MD 20854
TEL. 240-499-9684
CONTACT: JAY KELLY

ATTORNEY
WIRE GILL LLP
700 NORTH FAIRFAX STREET
SUITE 600
ALEXANDRIA, VA 22314
TE. 703-677-3129
CONTACT: KENNETH WIRE

CIVIL ENGINEER
URBAN, LTD.
4200D TECHNOLOGY COURT
CHANTILLY, VA 20151
TEL. 703-376-4221
CONTACT: CLAYTON TOCK, P.E.

LANDSCAPE ARCHITECT
OCULUS
1611 CONNECTICUT AVE, NW
3RD FLOOR
WASHINGTON, DC 20009
TEL. 202-588-5454
CONTACT: DON HOOVER

TRAFFIC ENGINEER
GOROVE SLADE
225 REINEKERS LANE
SUITE 750
ALEXANDRIA, VA 22314
TEL. 202-540-1926
CONTACT: ROBERT SCHIESEL, P.E.

UTILITY ENGINEER
DAVIS UTILITY CONSULTING, LLC
3975 FAIR RIDGE DRIVE
SUITE 125-SOUTH
FAIRFAX, VA 22033
TEL. 703-945-9606
CONTACT: DAVIS GRAHAM

SHEET INDEX

Sheet List Table

Sheet Number		Sheet Title
1	C.100	COVER SHEET
2	C.101	NOTES AND TABULATIONS
3	C.102	GENERAL NOTES
4	C.103	CONTEXTUAL PLAN
5	C.104	PUBLIC VS PRIVATE ROAD EXHIBIT
6	C.105	SOIL MAP EXHIBIT
7	C.106	PHASING EXHIBIT
8-12	C.107-C.111	DSP PHASING PLAN
13	C.200	OVERVIEW EXHIBIT
14-25	C.201-C.212	EXISTING CONDITION
26-37	C.300-C.311	SITE PLAN
38-49	C.400-C.411	UTILITY PLAN
50-61	C.500-C.511	GRADING PLAN
62	C.511A	PROPERTY EXHIBIT
63	C.600	SWM MASTER PLAN
64	C.600A	SWM PRE PLAN
65	C.600B	OVERLAND RELIEF EXHIBIT
66	C.601	PRE-DEVELOPMENT SWM PLAN COMPUTATIONS
67	C.602	POST-DEVELOPMENT SWM COMPUTATIONS
68	C.602A	POST-DEVELOPMENT SWM COMPUTATIONS
69	C.603	POST-DEVELOPMENT SWM COMPUTATIONS
70	C.604	BMP PLAN
71	C.604A	BMP DRAINAGE AREAS
72	C.605	BMP COMPUTATIONS
73	C.606	BMP DETAILS
74	C.607	SANITARY SEWER PLAN
75	C.608	SANITARY SEWER COMPUTATIONS
76-77	C.609-C.700	TREE INVENTORY PLAN
78	C.701	TREE INVENTORY COMPUTATIONS
79-83	C.702-C.706	SIGHT DISTANCE
84-85	C.707-C.708	AUTOTURN EXHIBIT
86	C.708A	TURNING MOVEMENT EXHIBIT - FIRE TRUCK
87	C.708B	TURNING MOVEMENT EXHIBIT - PASSENGER VEHICLE
88	C.708C	TURNING MOVEMENT EXHIBIT - GARBAGE TRUCK
89	C.708D	TURNING MOVEMENT EXHIBIT - CITY BUS
90	C.709	OPEN SPACE EXHIBIT
91	C.709A	PRE IMPERVIOUS AREA
92	C.709B	POST IMPERVIOUS AREA
93-94	C.709C-C.709D	FIREPAVE PLAN
95	C.709E	FIREPAVE DETAILS
96-101	C.800-C.805	STREETSCAPE SECTIONS
102	L.000	OVERLAY KEY MAP
103	L.001	LANDSCAPE SITE PLAN AREA 1
104	L.002	LANDSCAPE SITE PLAN AREA 2
105	L.003	LANDSCAPE SITE PLAN AREA 3
106	L.004	LANDSCAPE SITE PLAN AREA 4
107	L.005	LANDSCAPE SITE PLAN AREA 5
108	L.006	LANDSCAPE SITE PLAN AREA 6
109	L.007	LANDSCAPE SITE PLAN AREA 7
110	L.008	LANDSCAPE SITE PLAN AREA 8
111	L.009	LANDSCAPE SITE PLAN AREA 9
112	L.010	LANDSCAPE SITE PLAN AREA 10
113	L.011	LANDSCAPE SITE PLAN AREA 11
114	L.012	HARDSCAPE DETAILS
115	L.013	HARDSCAPE DETAILS
116	L.014	LANDMARK CAMPUS TREE CANOPY COVERAGE MASTERPLAN
117	L.015	PLANTING PLAN AREA 1
118	L.016	PLANTING PLAN AREA 2
119	L.017	PLANTING PLAN AREA 3
120	L.018	PLANTING PLAN AREA 4
121	L.019	PLANTING PLAN AREA 5
122	L.020	PLANTING PLAN AREA 6
123	L.021	PLANTING PLAN AREA 7
124	L.022	PLANTING PLAN AREA 8
125	L.023	PLANTING PLAN AREA 9
126	L.024	PLANTING PLAN AREA 10
127	L.025	PLANTING PLAN AREA 11
128	L.026	PLANTING SCHEDULE
129	L.027	PLANTING DETAILS 1
130	L.028	PLANTING DETAILS 2
131	L.029	PLANTING DETAILS 3
132	L.030	PLANTING DETAILS 4
133	TC-1.0	PRELIMINARY PAVEMENT MARKING & SIGNAGE OVERVIEW
134	TC-1.1	PROPOSED TRANSPORTATION INFRASTRUCTURE IMPROVEMENTS WITH FUTURE IMPROVEMENT OVERLAY
135	TC-1.2	PROPOSED TRANSPORTATION INFRASTRUCTURE IMPROVEMENTS WITH FUTURE IMPROVEMENT OVERLAY
136	TC-1.3	INTERSECTION GEOMETRY & MANEUVERING STUDY
137	TC-1.4	INTERSECTION GEOMETRY & MANEUVERING STUDY
138	TC-1.5	INTERSECTION GEOMETRY & MANEUVERING STUDY
139	TC-1.6	INTERSECTION GEOMETRY & MANEUVERING STUDY
140	TC-1.7	INTERSECTION GEOMETRY & MANEUVERING STUDY
141	TC-1.8	INTERSECTION GEOMETRY & MANEUVERING STUDY
142	TC-1.9	INTERSECTION GEOMETRY & MANEUVERING STUDY
143	TC-1.10	TRANSIT HUB - LAYOVER SPACE BUS ROUTES MANEUVERING STUDY
144	TC-1.11	TRANSIT HUB - LAYOVER SPACE BUS ROUTES MANEUVERING STUDY
145	TC-1.12	TRANSIT HUB BUS ROUTES MANEUVERING STUDY
146	TC-1.13	TRANSIT HUB BUS ROUTES MANEUVERING STUDY

TOTAL NUMBER OF SHEETS = 146

COMMONWEALTH OF VIRGINIA
CLAYTON C. TOCK
Lic. No. 036790
01/28/2022
PROFESSIONAL ENGINEER

PLAN DATE	REVISION
08-13-2021	1ST SUBMISSION
10-28-2021	2ND SUBMISSION
01-28-2022	3RD SUBMISSION
-	
-	
-	
-	
-	
-	

APPROVED
DEVELOPMENT SITE PLAN NO. _____
DEPARTMENT OF PLANNING & ZONING
DIRECTOR _____ DATE _____
DEPARTMENT OF TRANSPORTATION & ENVIRONMENTAL SERVICES
SITE PLAN NO. _____
DIRECTOR _____ DATE _____
CHAIRMAN, PLANNING COMMISSION _____ DATE _____
DATE RECORDED _____
INSTRUMENT NO. _____ DEED BOOK NO. _____ PAGE NO. _____

urban
Planners•Engineers•Landscape Architects•Land Surveyors
Urban, Ltd.
4200 D TECHNOLOGY CT.
CHANTILLY, VA. 20151
TEL. 703.642.2306
FAX 703.378.7888
www.urban-ltd.com

1/28/2022 10:56 AM YOUSSEF EL ASRI J:\JOBS\LANDMARKMALL\DSP\1877-01-COVER.DWG

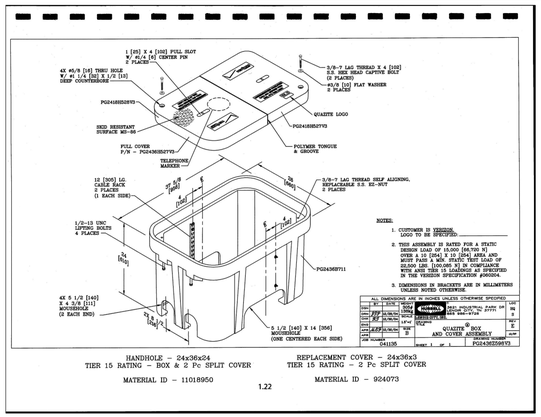

HANDHOLE – 24x36x24
TIER 15 RATING – BOX & 2 Pc SPLIT COVER

MATERIAL ID – 11018950

REPLACEMENT COVER – 24x36x3
TIER 15 RATING – 2 Pc SPLIT COVER

MATERIAL ID – 924073

1.22

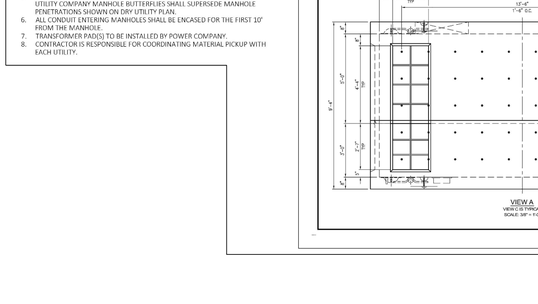

HANDHOLE – 36x60x36
TIER 15 RATING – BOX & 2 Pc SPLIT COVER

SS# (VERIZON EAST) – 700251277
ITEM ID (VERIZON WEST) – 911694

REPLACEMENT COVER – 36x60x1 1/2
TIER 15 RATING – 2 Pc SPLIT COVER

SS# (VERIZON EAST) – 700253054
ITEM ID (VERIZON WEST) – 924076

1.36 03/28/05

DOMINION VIRGINIA POWER SECONDARY SPLICE BOX

NOTE: DO NOT INSTALL CONDUIT ENDS INTO MIDDLE OF SPLICE BOX; INSTALL CONDUIT ENDS INTO SIDES OF SPLICE BOX AS SHOWN.

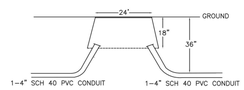

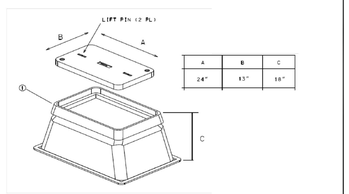

Voltage:	Amps:	Phase:	Drawn By: Lynn Miller	Phone No.: 703.934.2576
Ext. Demand:	Voltage Drop:		Tax District:	Misc "U":
Fault Current:	Flicker:		Easement No.:	
Tele. Co.#	Sponsor:		Address:	
Tele. Eng:	Phone No.:			
Circuit:	Map:	Pole/Pad:	Customer:	
TRS. #	Substation:		Work Request # 7507741	Date: 12/19/2014

TYPICAL TELECOM CROSS-SECTION

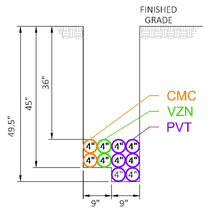

2W-4" CMC, 2W-4" VZN, & 6W-4" PVT

*NOTE: CROSS-SECTIONS ARE PRELIMINARY AND SUBJECT TO ADJUSTMENT AT FINAL SITE PLAN.

GENERAL NOTES:

1. ALL WORK SHALL COMPLY WITH APPLICABLE LOCAL, STATE AND FEDERAL REGULATORY AGENCIES, INCLUDING BUT NOT LIMITED TO OSHA, NESC, DOT, RPA CTC. GENERAL NOTES WILL APPLY TO ALL DRAWINGS.
2. CONTRACTORS ARE RESPONSIBLE FOR INSTALLING UTILITY INFRASTRUCTURE PER EACH UTILITY COMPANY'S STANDARDS.
3. CONTRACTORS ARE RESPONSIBLE FOR COORDINATING ALL REQUIRED UTILITY COMPANY INSPECTIONS.
4. CONTRACTORS SHALL COORDINATE INSTALLATION WITH UTILITY APPROVED CONDUIT PROFILES SUPPLIED BY CIVIL ENGINEER-OF-RECORD.
5. CONTRACTORS SHALL NOTIFY DAVIS UTILITY PERSONNEL PRIOR TO ANY DEVIATION FROM PLAN, OR UPON DISCOVERY OF POTENTIAL CONFLICT NOT INDICATED ON PLAN.
6. CONTRACTORS SHALL NOTIFY DAVIS UTILITY PERSONNEL IF ANY DIRECTION IS GIVEN TO DEVIATE FROM THIS PLAN BEFORE PROCEEDING WITH PROPOSED CHANGES, EVEN IF CHANGES ARE DIRECTED BY UTILITY PERSONNEL.
7. CONTRACTOR SHALL INSTALL PULL STRING IN EACH CONDUIT OR INNERDUCT.
8. CONTRACTOR SHALL MAINTAIN CONSTRUCTION AS-BUILT DRAWINGS AND PRESENT A COMPLETE SET OF RED-LINE DRAWINGS WITHIN 10 DAYS OF COMPLETION OF THE WORK.
9. ANY CONDUITS THAT ARE CAPPED BELOW GRADE SHALL BE MARKED AND NOTED ON RED-LINE DRAWINGS WITH DEPTH INFORMATION INDICATED.

ADDITIONAL NOTES:

1. ALL CONDUIT INFRASTRUCTURE SHALL BE FURNISHED AND INSTALLED BY CONDUIT CONTRACTOR UNLESS OTHERWISE NOTED.
2. CONDUIT CONTRACTOR SHALL COORDINATE CONDUIT STUB LOCATIONS AT ALL UTILITY POLES WITH UTILITY POLE OWNER.
3. ALL CONDUIT SHALL BE INSTALLED WITH 36" MINIMUM RADIUS UNLESS OTHERWISE NOTED.
4. ALL CONDUIT SHALL BE SCHEDULE 40 PVC UNLESS OTHERWISE NOTED.
5. MANHOLE PENETRATIONS SHOWN IN PLAN VIEW ARE APPROXIMATIONS. UTILITY COMPANY MANHOLE BUTTERFLIES SHALL SUPERSEDE MANHOLE PENETRATIONS SHOWN ON DRY UTILITY PLAN.
6. ALL CONDUIT ENTERING MANHOLES SHALL BE ENCASED FOR THE FIRST 10' FROM THE MANHOLE.
7. TRANSFORMER PAD(S) TO BE INSTALLED BY POWER COMPANY.
8. CONTRACTOR IS RESPONSIBLE FOR COORDINATING MATERIAL PICKUP WITH EACH UTILITY.

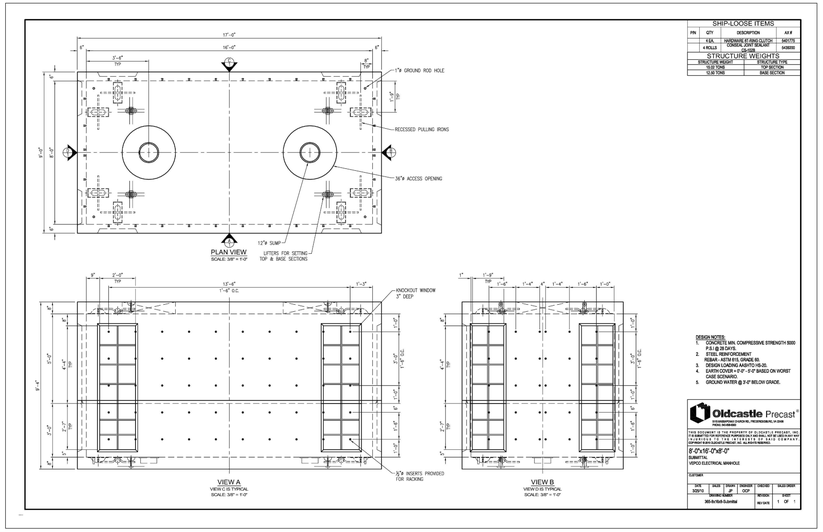

ZONING TABULATIONS

SITE ADDRESS & TAX MAP NUMBERS:	LOT 601: 047.02-03-05 (5801 DUKE ST), 047.02-03-08 (5901 DUKE ST), 047.02-0.-09 (5815 DUKE ST) LOT 602: 047.02-03-06 (5701 DUKE ST), 047.02-03-07 (5701 B DUKE ST)
EXISTING SITE AREA:	LOT 601 AREA 452,443 SF OR 10.3867 ACRES LOT 602 AREA 1,789,430 SF OR 41.0796 ACRES TOTAL AREA LOT 601 AND LOT 602 2,241,873 SF OR 51.4663 ACRES
EXISTING ZONE:	CDD (COORDINATED DEVELOPMENT DISTRICT)
EXISTING SITE CONDITIONS:	THE EXISTING SITE CONTAINS FIVE MULTI-STORY BUILDINGS FOR COMMERIAL/RETAIL/MIXED USE, AN ABOVE GROUND PARKING GARAGE, PARKING LOTS, AND INTERCONNNECTING ROADWAYS. AN AREA TO THE EAST IS HEAVILY VEGETATED WITH STEEP SLOPES. THE MAJORITY OF THE SITE IS IMPERVIOUS AND GENERALLY SLOPES FROM WEST TO EAST. ABOVE GROUND AND BELOW GROUND UTILITIES, AND ASSOCIATED INFRASTRUCTURE ARE CONTAINED WITHIN THE SITE.
SMALL AREA PLAN DISTRICT:	LANDMARK MALL
EXISTING USE:	VACANT
PROPOSED USE:	THIS PROJECT PROPOSES A DEVELOPMENT WITH A MAXIMUM SQUARE FOOTAGE, AS DEFINED BY SECTION 2-145 OF THE ZONING ORDINANCE, OF 5,565,000 SQUARE FEET. AT LEAST 20% OF THE TOTAL PROPOSED DEVELOPMENT SQUARE FOOTAGE SHALL BE ATTRIBUTED TO NON-RESIDENTIAL USES, WHICH MAY INCLUDE COMMERCIAL, THEATRE, HOTEL, RETAIL, HEALTH AND ATHLETIC CLUB, PERSONAL SERVICE ESTABLISHMENT, RESTAURANT, MEDICAL CARE FACILITY, CONGREGATE HOUSE FACILITY, CONTINUUM OF CARE FACILITY, DAY CARE CENTER, NURSING OR CONVALESCENT HOME, PRIVATE SCHOOL, PUBLIC SCHOOL, HOSPITAL, OFFICE, MEDICAL OFFICE, MEDICAL LABORATORY, AND HEALTH PROFESSION OFFICE. IN ADDITION TO THE 20% REQUIRED COMMERCIAL USES, RESIDENTIAL USES MAY BE PROVIDED. ABOVE-GRADE PARKING USES ARE ALSO PERMITTED. WHILE THIS PROJECT DOES NOT CURRENTLY HAVE A PARTICULAR UNIT BREAKDOWN OR SPECIFIC SIZE PER DWELLING UNIT DETERMINED, BASED UPON AN AVERAGE OF 900 NET SQUARE FEET (1,000 GROSS SQUARE FEET) PER DWELLING UNIT, A MAXIMUM OF 2,500 DWELLING UNITS WOULD BE PERMITTED IN THE LANDMARK CDD. IF SMALLER UNITS ARE PROVIDED, INCREASES TO THE MAXIMUM NUMBER OF DWELLING UNITS MAY BE APPROVED AS PART OF INDIVIDUAL DSUPS, PROVIDED THE CUMULATIVE RESIDENTIAL FLOOR AREA IN THE LANDMARK CDD DOES NOT EXCEED THE MAXIMUM SQUARE FOOTAGE OF RESIDENTIAL ALLOWED IF INFRASTRUCTURE CAPACITY IS NOT EXCEEDED.
APPROXIMATE DISTURBED AREA:	2,521,400 SF OR 57.88 AC (INCLUDES OFFSITE WORK IN RIGHT OF WAY)
FLOOR AREA PROPOSED :	UP TO A MAXIMUM OF 5,565,000 SF OF MIXED USE DEVELOPMENT, INCLUSIVE OF PROPOSED ABOVE-GRADE PARKING STRUCTURES AND EXCLUSIVE OF EXISTING ABOVE-GRADE PARKING STRUCTURE.
PROPOSED PUBLICLY ACCESSIBLE OPEN SPACE:	179,247 SF (OR 4.11 ACRES)

LEGEND:

W	EXISTING WATER LINE	T	EXISTING TELEPHONE LINE
W	PROPOSED WATER LINE	T	PROP. TELEPHONE LINE
	EX. FIRE HYDRANT	E	EXISTING ELECTRIC LINE
	PROP. FIRE HYDRANT	E	PROP. ELECTRIC LINE
WM	EXISTING WATER METER	CATV	EXISTING CABLE TV LINE
WM	PROPOSED WATER METER		ROAD SIGN
WV	EXISTING WATER VALVE		EX. POWER POLE
WV	PROPOSED WATER VALVE		EXISTING SPOT ELEVATION
	EXISTING STORM DRAIN		PROP. SPOT ELEVATION
	PROPOSED STORM DRAIN	CG-6R	SPILL AND TRANSITION CURB AND GUTTER
	EXISTING SANITARY SEWER		PROPOSED CURB
	PROPOSED SANITARY SEWER DIRECTION OF FLOW		EX. STREET LIGHTS
G	EXISTING GAS LINE		PROP. STREET LIGHTS
G	PROPOSED GAS LINE		PROPOSED CG-12
GV	EXISTING GAS VALVE		EXISTING TREE
GV	PROPOSED GAS VALVE		PROPOSED TREE
	EXISTING OVERHEAD WIRE		WATER FITTING IDENTIFIER
	EXISTING LIGHTING		LOADING AREA
	PROPOSED LIGHTING		BENCHMARK
x	EXISTING FENCE		TEST PIT REQUIRED
x	PROPOSED FENCE	???? VPD	PROJECTED TRAFFIC COUNT
	EXISTING TREE LINE	O.R.	OVERLAND RELIEF
08	EXISTING CONTOURS	PROP.	PROPOSED
10		EX.	EXISTING
08	PROPOSED CONTOURS	SF	SQUARE FEET
10		GSF	GROSS SQUARE FEET
	PROPOSED PHASE LINE	NSF	NET SQUARE FEET
LOC	PROPOSED LIMITS OF CLEARING & GRADING	T.B.R.	TO BE REMOVED
	EXISTING WETLANDS	FF	FINISHED FLOOR
	PROP. RET. WALL	V	VISITOR PARKING SPACE
	EX. RET. WALL	S, C, HC	STANDARD, COMPACT, AND HANDICAP PARKING SPACE DESIGNATOR
	PROP. POST LIGHT		BRICK PAVE AREA (TO MATCH EXISTING PLAZA)
	PROP. BUILDING MAIN ENTRANCE		PROP. CONCRETE SIDEWALK
	PROP. BUILDING ENTRANCE	#	PARKING SPACE COUNT
	PROP. UNDERGROUND GARAGE		PROP. PERVIOUS AREA
	PROPERTY LINE		
L	LOADING SPACE		

PARKING TABULATIONS

PARKING TABULATION

Existing Parking Supply (Breakout)		
Existing Garage Spaces	2,918	2918
Spaces Removed	(261)	(261)
Net Existing Spaces		**2,657**

APPROVED
DEVELOPMENT SITE PLAN NO. _____
DEPARTMENT OF PLANNING & ZONING
DIRECTOR DATE
DEPARTMENT OF TRANSPORTATION & ENVIRONMENTAL SERVICES
SITE PLAN NO. _____
DIRECTOR DATE
CHAIRMAN, PLANNING COMMISSION DATE
DATE RECORDED _____
INSTRUMENT NO. DEED BOOK NO. PAGE NO.

No.	DATE	DESCRIPTION
		REVISIONS

PLAN DATE
08-13-2021
10-28-2021
01-28-2022

Urban, Ltd.
200 CONSULTANT TECHNOLOGY CT.
CHANTILLY, VA. 20151
TEL. 703.642.2306
FAX 703.378.7888
www.urban-ltd.com
Planners • Engineers • Landscape Architects • Land Surveyors

COMMONWEALTH OF VIRGINIA
TODD C. TAYLOR
LIC. NO. 038790
01/28/2022
PROFESSIONAL ENGINEER

NOTES AND TABULATIONS
LANDMARK MALL REDEVELOPMENT
PRELIMINARY DEVELOPMENT SITE PLAN
INFRASTRUCTURE PLAN
CITY OF ALEXANDRIA, VIRGINIA
DATE: AUGUST, 2021
SCALE: N/A C.I.= N/A

SHEET C.101 002 OF C.805 146

FILE No. RZ-1877

Urban, Ltd. – J:\JOBS\landmarkmall\DSP\1877-02-GNOTES.dwg [NOTES AND TABULATIONS] January 28, 2022 – 10:57am yelosri

GENERAL NOTES

1. THE SUBJECT SITE IS LOCATED ON THE FOLLOWING CITY OF ALEXANDRIA ASSESSMENT MAP NO.s:
   - LOT 601: 047.02-03-05 (5801 DUKE ST), 047.02-03-08 (5901 DUKE ST), 047.02-0.-09 (5815 DUKE ST) AND IS ZONED CDD.
   - LOT 602: 047.02-03-06 (5701 DUKE ST), 047.02-03-07 (5701 B DUKE ST), AND IS ZONED CDD.
2. OWNER: LANDMARK LAND HOLDINGS, LLC C/O FOULGER-PRATT DEVELOPMENT, LLC
3. ADDRESS: 12435 PARK POTOMAC AVE, SUITE 200, POTOMAC, MD, 20854
4. THE SITE IS LOCATED IN THE HOLMES RUN WATERSHED.
5. CONSTRUCTION PERMITS ARE REQUIRED FOR THIS PROJECT. THE APPROVED SITE PLAN MUST BE ATTACHED TO THE PERMIT APPLICATION THAT FULLY DETAILS THE CONSTRUCTION AS WELL AS LAYOUTS AND SCHEMATICS OF THE MECHANICAL, ELECTRICAL, AND PLUMBING SYSTEMS.
6. ALL PUBLIC AND PRIVATE EASEMENTS OR ALL KNOWN PUBLIC AND PRIVATE EASEMENTS, INCLUDING ALL UTILITY, EGRESS, AND CONSERVATION RESTRICTIONS ARE SHOWN. THE APPLICANT SHALL NOT CONSTRUCT ANY PERMANENT STRUCTURES OVER ANY EXISTING OR PROPOSED PUBLIC EASEMENTS UNLESS OTHERWISE APPROVED BY THE PLANNING COMMISSION AND CITY OF ALEXANDRIA COUNCIL.
7. ALL NEW CONSTRUCTION SHALL CONFORM TO THE CURRENT STANDARDS AND SPECIFICATIONS OF THE CITY OF ALEXANDRIA AND TO THE VIRGINIA UNIFORM STATEWIDE BUILDING CODE (USBC).
8. PRIOR TO COMMENCING NEW WORK, THE CONTRACTOR SHALL PROTECT FROM DAMAGE ALL EXISTING ADJACENT AREAS. IF CITY'S EXISTING PUBLIC INFRASTRUCTURE, INCLUDING BUT NOT LIMITED TO, STREETS, ALLEYWAYS, DRIVEWAY APRONS, SANITARY AND STORM SEWERS, STREET LIGHTING, TRAFFIC AND PEDESTRIAN SIGNALS, SIDEWALKS, CURB AND GUTTER, AND STORM WATER DROP INLET STRUCTURES ARE DAMAGED BY THE CONTRACTOR OR BY ACTIVITIES RELATING TO THE SITE CONSTRUCTION THEN THE APPLICANT SHALL REPAIR THE SAME TO THE SATISFACTION OF DIRECTOR, TRANSPORTATION AND ENVIRONMENTAL SERVICES (T&ES). A PRE-CONSTRUCTION WALK/SURVEY OF THE SITE SHALL OCCUR WITH CONSTRUCTION AND INSPECTION STAFF TO DOCUMENT EXISTING CONDITIONS PRIOR TO ANY LAND DISTURBING ACTIVITY.
9. ALL IMPROVEMENTS TO THE CITY'S RIGHT-OF-WAY SUCH AS CURB, GUTTER, SIDEWALK, AND DRIVEWAY APRONS, ETC., ARE DESIGNED PER THE CITY OF ALEXANDRIA STANDARDS AND SPECIFICATIONS.
10. ALL STREET CUT AND PATCH WORK LOCATED IN PUBLIC RIGHT-OF-WAYS, REQUIRED FOR ANY UTILITY INSTALLATION SHALL BE PERFORMED IN STRICT ACCORDANCE WITH THE CITY OF ALEXANDRIA STANDARDS AND SPECIFICATIONS AND TO THE SATISFACTION OF THE DIRECTOR OF TRANSPORTATION AND ENVIRONMENTAL SERVICES (T&ES).
11. CONTRACTOR MUST ENSURE THAT THERE IS NO DISTURBANCE ON ADJACENT PROPERTIES WITHOUT RECORDED EASEMENT OR NOTARIZED LETTER OF PERMISSION FROM THE ADJACENT PROPERTY OWNERS.
12. ALL REQUIRED STATE AND FEDERAL PERMITS, WHICH COULD INCLUDE PERMITS FROM THE VIRGINIA DEPARTMENT OF CONSERVATION AND RECREATION (VDCR), VIRGINIA DEPARTMENT OF ENVIRONMENTAL QUALITY (VDEQ), VIRGINIA DEPARTMENT OF HISTORIC RESOURCES (VDHR), UNITED STATES ENVIRONMENTAL PROTECTION AGENCY (USEPA), ARMY CORPS OF ENGINEERS AND VIRGINIA MARINE RESOURCES, MUST BE IN PLACE FOR ALL PROJECT CONSTRUCTION AND MITIGATION WORK PRIOR TO RELEASE OF THE FINAL SITE PLAN. THIS INCLUDES THE STATE REQUIREMENT FOR A VIRGINIA STORMWATER MANAGEMENT PROGRAM (VSMP) GENERAL PERMIT FOR DISCHARGES OF STORMWATER FROM CONSTRUCTION ACTIVITIES FOR LAND DISTURBING ACTIVITIES GREATER THAN 2,500. INFORMATION REGARDING THE VSMP GENERAL PERMIT CAN BE FOUND ONLINE AT: http://www.dcr.virginia.gov/soil_and_water/vsmp.shtml.
13. PERMITS FROM THE CITY OF ALEXANDRIA OFFICE OF ENVIRONMENTAL QUALITY (OEQ), TRANSPORTATION AND ENVIRONMENTAL SERVICES (T&ES), AND BUILDING AND FIRE CODE ADMINISTRATION SHALL BE OBTAINED BY THE APPLICANT, AS REQUIRED AND DOCUMENTED HEREIN. THE CONTRACTOR CAN CONTACT ALEXANDRIA FIRE AND CODE ADMINISTRATION DEPARTMENT AT (703) 838-4644 OR (703) 746-4200 FOR ANY QUESTIONS OR ADDITIONAL INFORMATION.
14. ANY WORK IN THE PUBLIC RIGHT OF WAY SHALL REQUIRE A SEPARATE PERMIT FROM THE DIRECTOR, TRANSPORTATION AND ENVIRONMENTAL SERVICES. THE CONTRACTOR CAN CONTACT THE DEPARTMENT OF TRANSPORTATION AND ENVIRONMENTAL SERVICES AT (703) 746-4035 FOR ANY QUESTIONS OR ADDITIONAL INFORMATION.
15. THE PROPERTY ADDRESS MUST BE CLEARLY MARKED IN THE FRONT AND BACK OF THE PROPOSED DEVELOPMENT SITE DURING CONSTRUCTION FOR EMERGENCY RESPONSE PURPOSES IN CONTRASTING COLORS FOR EASY IDENTIFICATION.
16. THE APPLICANT SHALL CONTACT THE CRIME PREVENTION UNIT OF THE ALEXANDRIA POLICE DEPARTMENT AT 703-746-1920 REGARDING SECURITY HARDWARE FOR NEW CONSTRUCTION. THIS SHALL BE COMPLETED PRIOR TO ISSUANCE OF BUILDING PERMIT.
17. THE CONTRACTOR MUST ENSURE THAT POSITIVE DRAINAGE OCCURS ON SITE TO PREVENT PONDING OR DRAINAGE PROBLEMS ON ADJACENT PROPERTIES.
18. A SEPARATE DESIGN IS REQUIRED FOR ALL WALLS 24" AND OVER IN HEIGHT FROM THE GRADE AND SUBJECT TO SEPARATE PERMITS TO BE OBTAINED BY THE OWNERS. GEOTECHNICAL AND STRUCTURAL DESIGN IS TO BE COMPLETED BY OTHERS. THIS FINAL SITE PLAN SHOWS LOCATION, PROPOSED GRADING, AND DESIGN OF ALL THE WALLS.
19. ALL SANITARY LATERALS AND/OR SEWERS NOT SHOWN IN THE EASEMENTS SHALL BE OWNED AND MAINTAINED PRIVATELY.
20. ALL STORM DRAINS NOT SHOWN WITHIN AN EASEMENT OR IN A PUBLIC RIGHT-OF-WAY SHALL BE OWNED AND MAINTAINED PRIVATELY.
21. ALL WATER FACILITY CONSTRUCTIONS SHALL CONFORM TO VIRGINIA AMERICAN WATER (VAW) STANDARDS AND SPECIFICATIONS. NO WORK CAN BE COMPLETED ON EXISTING AND PROPOSED WATER FACILITIES UNTIL ALL EASEMENTS AND AGREEMENTS WITH VAW ARE FINALIZED, EXECUTED AND RECORDED. DEVELOPER OR CONTRACTOR SHALL CONTACT VAW AT 703-706-3889 TO OBTAIN AN APPROVED PROPOSAL AND PAY ALL REQUIRED FEES, PRIOR TO THE START OF CONSTRUCTION, DEMOLITION AND INSPECTION OF WATER FACILITIES, INCLUDING, BUT NOT LIMITED TO, WATER MAINS, FIRE HYDRANTS, DOMESTIC AND FIRE SERVICE LINES. ALL THE PROPOSED WET TAPS ON AN EXISTING WATER MAIN SHALL BE CONSTRUCTED BY VAW.
22. PRIOR TO THE RELEASE OF THE FINAL SITE PLAN, A TRAFFIC CONTROL PLAN FOR CONSTRUCTION DETAILING PROPOSED CONTROLS TO TRAFFIC MOVEMENT, LANE CLOSURES, CONSTRUCTION ENTRANCES, HAUL ROUTES, AND STORAGE AND STAGING SHALL BE PROVIDED FOR INFORMATION PURPOSES; HOWEVER, AN AMENDED TRAFFIC CONTROL PLAN, IF REQUIRED BY THE DIRECTOR OF TRANSPORTATION AND ENVIRONMENTAL SERVICES SHALL BE SUBMITTED TO THE DIRECTOR OF TRANSPORTATION AND ENVIRONMENTAL SERVICES ALONG WITH THE BUILDING PERMIT APPLICATION. THE FINAL SITE PLAN SHALL INCLUDE A STATEMENT "FOR INFORMATION ONLY" ON THE TRAFFIC CONTROL PLAN SHEETS.
23. THIS SITE IS NOT LOCATED WITHIN A COMBINED SEWER AREA.
24. THE SITE CONTAINS EXISTING STORM SEWER, SANITARY SEWER, WATERLINES, ELECTRIC, AND OVERHEAD UTILITY. THE SUBJECT PLAN PROPOSES THE ADDITION OF STORM SEWER, SANITARY SEWER, WATERLINES, ELECTRIC, AND TELECOMMUNICATION CONNECTIONS. SOME OF THE EXISTING UTILITIES WILL REMAIN BUT NEW ONES WILL BE ADDED.
25. THE APPLICANT IS RESPONSIBLE FOR THE MAINTENANCE OF ALL SPECIAL PAVING MATERIAL INSTALLED WITHIN THE PUBLIC RIGHT OF WAY PER DEVELOPMENT CONDITION 2G.

UTILITY CONTACTS:

WASHINGTON GAS
MIKE GOFFUS
6801 INDUSTRIAL ROAD
SPRINGFIELD, VA 22151
(703) 750-4881

VERIZON
TONY ASHBY
4242 DUKE STREET
ALEXANDRIA, VA 22304
703-212-5292

DOMINION VIRGINIA POWER
DAN KOCIOLA
3072 CENTREVILLE RD,
HERNDON, VA 20171
571-203-5278

VIRGINIA AMERICAN WATER COMPANY
STEVEN CHEN
2225 DUKE STREET
ALEXANDRIA, VA 22314
(703) 706-3863

COMCAST CABLE
MELVIN YERBY
3900 WHEELER AVE,
ALEXANDRIA, VA 22304
804-221-8492

CITY OF ALEXANDRIA DEPARTMENT OF TRANSPORTATION & ENVIRONMENTAL SERVICES
301 KING STREET, ROOM 4100
ALEXANDRIA, VA 22314
(703) 746-4025

EXISTING CONDITIONS SURVEY NOTES

1. HORIZONTAL DATUM* NORTH AMERICAN DATUM OF 1983, NAD83
   VERTICAL DATUM* NORTH AMERICAN VERTICAL DATUM OF 1988, NAVD88*
2. UTILITY INFORMATION, AS SHOWN ON THIS PLAN, IS TAKEN FROM THE RECORDS AND/OR FIELD SURVEY COMPLETED BY URBAN LTD., DATED 05/10/2012, AND CANNOT BE GUARANTEED. FOR EXACT LOCATIONS OF EXISTING UNDERGROUND UTILITIES, NOTIFY "MISS UTILITY" AT 1-800-257-7777 AND 811 72 HOURS BEFORE THE START OF ANY EXCAVATION OR CONSTRUCTION. THE CONSTRUCTION WORKERS AND CONTRACTOR(S) ARE ENCOURAGED TO VISIT DOMINION VIRGINIA POWER WEB SITE AT WWW.DOM.COM (KEYWORD SAFETY) FOR ADDITIONAL SAFETY INSTRUCTIONS.
3. LOCATION AND DEPTH OF ALL EXISTING UNDERGROUND UTILITIES TO BE VERIFIED BY CONTRACTOR PRIOR TO CONSTRUCTION. CONTRACTOR/ENGINEER SHOULD DIG TEST PITS BY HAND AT ALL UTILITY CROSSINGS TO VERIFY EXACT LOCATION.
4. THE BOUNDARY INFORMATION FOR THE SUBJECT SITE IS BASED ON A CURRENT FIELD SURVEY PREPARED BY URBAN LTD., DATED 02/01/2012 IN ACCORDANCE WITH THE REQUIREMENTS OF VIRGINIA ASSOCIATION OF LAND SURVEYORS.

* PER MEMORANDUM TO INDUSTRY, JULY 20, 2005; THE PLAN SHALL BE PREPARED USING VIRGINIA STATE PLANE (NORTHZONE) COORDINATES BASED ON NAD83 AND NAVD88; HOWEVER, IF THE CURRENT DRAWINGS ARE PREPARED USING NORTH AMERICAN DATUM OF 1927 (NAD27) AND NORTHGEODETIC VERTICAL DATUM OF 1929 (NGVD29) THEN THE AS-BUILT DRAWINGS SHALL PROVIDE A CONVERSION TABLE OF SANITARY AND STORM SEWER DATA IN THE NAD83 AND NAVD88 DATUMS.

ENVIRONMENTAL SITE ASSESSMENT

1. THE CITY OF ALEXANDRIA DEPARTMENT OF TRANSPORTATION AND ENVIRONMENTAL SERVICES, OFFICE OF ENVIRONMENTAL QUALITY MUST BE NOTIFIED IF UNUSUAL OR UNANTICIPATED CONTAMINATION OR UNDERGROUND STORAGE TANKS, DRUMS, AND CONTAINERS ARE ENCOUNTERED AT THE SITE. IF THERE IS ANY DOUBT ABOUT PUBLIC SAFETY OR A RELEASE TO THE ENVIRONMENT, THE ALEXANDRIA FIRE DEPARTMENT MUST BE CONTACTED IMMEDIATELY BY CALLING 911. THE TANK OR CONTAINER'S REMOVAL, ITS CONTENTS, ANY SOIL CONTAMINATION AND RELEASES TO THE ENVIRONMENT WILL BE HANDLED IN ACCORDANCE WITH FEDERAL, STATE, AND CITY REGULATIONS.
2. ALL WELLS TO BE DEMOLISHED IN THIS PROJECT, INCLUDING MONITORING WELLS MUST BE CLOSED IN ACCORDANCE WITH VIRGINIA STATE WATER CONTROL BOARD (VSWCB) REQUIREMENTS. CONTACT ENVIRONMENTAL HEALTH SPECIALIST AND COORDINATE WITH THE ALEXANDRIA HEALTH DEPARTMENT AT 703-746-4996.
3. UNLESS APPROVED BY THE DIRECTOR OF TRANSPORTATION & ENVIRONMENTAL SERVICES (T&ES) ALL CONSTRUCTION ACTIVITIES MUST COMPLY WITH THE ALEXANDRIA NOISE CONTROL CODE TITLE 11, CHAPTER 5, WHICH PERMITS CONSTRUCTION ACTIVITIES TO OCCUR
   BETWEEN THE FOLLOWING HOURS:
   MONDAY THROUGH FRIDAY FROM 7 AM TO 6 PM AND
   SATURDAYS FROM 9 AM TO 6 PM.
   NO CONSTRUCTION ACTIVITIES ARE PERMITTED ON SUNDAYS.
   PILE DRIVING IS FURTHER RESTRICTED TO THE FOLLOWING HOURS:
   MONDAY THROUGH FRIDAY FROM 9 AM TO 6 PM AND
   SATURDAYS FROM 10 AM TO 4 PM.

SANITARY FLOW COMPUTATIONS

TOTAL FLOW FROM DEVELOPMENT =
SEE SHEET #C.608 (75 OF 141) FOR SANITARY SEWER COMPUTATIONS.

THE TOTAL ESTIMATED FLOW EXCEEDS 10,000 GPD AND IS THEREFORE SUBJECT MEMORANDUM TO INDUSTRY NO. 06-14, WHICH STATES THAT AT THE TIME OF THE FINAL SITE PLAN,

1. THE APPLICANT SHALL PROVIDE ADEQUATE SANITARY SEWER OUTFALL ANALYSIS, AS GENERALLY DESCRIBED BELOW, SUFFICIENT TO DETERMINE EXISTING AND FUTURE FLOWS IN THE CITY-OWNED SEWERS THAT ARE USED BY THE DEVELOPMENT/REDEVELOPMENT PROJECT. THE SANITARY SEWER ADEQUATE OUTFALL ANALYSIS SHALL BE COMPLETED UP TO THE TRUNK SEWER DOWNSTREAM WITH A MINIMUM DIAMETER OF 24" OR TO A POINT AS DIRECTED BY T&ES STAFF.
2. THE APPLICANT SHALL PROVIDE AN ESTIMATE OF THE AVERAGE DAY AND PEAK WASTEWATER FLOW DISCHARGED UPSTREAM AND DOWNSTREAM OF THE DEVELOPMENT SITE UNDER EXISTING CONDITIONS AND THE CONTRIBUTION OF SANITARY FLOW FROM THE PROPOSED DEVELOPMENT SITE TO THE TRUNK SEWER USING THE FACTORS DESCRIBED BELOW:
   A. AVERAGE DESIGN FLOWS:
      I. SINGLE FAMILY HOME/TOWNHOUSE 350 GPD/UNIT
      II. MULTI-FAMILY (CONDO, APARTMENT) 300 GPD/UNIT
      III. OFFICE/RETAIL 200 GPD/1000 S.F.
      IV. HOTEL 130 GPD/ROOM
   B. THE SANITARY SEWERS SHALL BE DESIGNED FOR PEAK FLOW USING A PEAKING FACTOR OF 4 APPLIED TO THE AVERAGE FLOW.
   C. AT THE DISCRETION OF T&ES STAFF, EXISTING CONDITIONS PEAK FLOWS, BASED ON LONG-TERM MONITORING AND/OR SEWER MODELING, MAY BE AVAILABLE TO THE APPLICANT FOR USE IN DETERMINING SANITARY SEWER CAPACITY.
   D. SHORT-TERM TEMPORARY FLOW MONITORING OR WATER METER DATA MAY NOT BE USED IN LIEU OF COMPUTING EXISTING FLOWS. LONG-TERM MONITORING MAY BE USED SUBJECT TO THE APPROVAL OF THE DIRECTOR OF T&ES.
3. IN LIEU OF THE ESTIMATION OF THE AVERAGE DAY AND PEAK HOUR WASTEWATER FLOW, THE DIRECTOR OF T&ES AT HIS DISCRETION MAY REQUEST THE APPLICANT TO MEASURE THE SANITARY FLOW UPSTREAM AND DOWNSTREAM OF THE PROPOSED DEVELOPMENT SITE TO DETERMINE THE CURRENT SANITARY FLOW DISCHARGED INTO THE TRUNK SEWER UPSTREAM OF THE DEVELOPMENT SITE AND THE CURRENT CONTRIBUTION OF THE SANITARY FLOW TO THE TRUNK SEWER FROM THE DEVELOPMENT SITE UNDER EXISTING CONDITIONS.
4. THE APPLICANT SHALL ESTIMATE ADDITIONAL AVERAGE DAY AND PEAK HOUR WASTEWATER FLOW TO BE DISCHARGED INTO THE TRUNK SEWER FROM THE PROPOSED DEVELOPMENT SITE UNDER PROPOSED CONDITIONS USING THE FACTORS DESCRIBED ABOVE.
5. THE SANITARY SEWER ADEQUATE OUTFALL ANALYSIS SHALL ACCOUNT FOR THE EXISTING AND FUTURE NEEDS.
6. THE CITY OF ALEXANDRIA, AT ITS DISCRETION, WILL PROVIDE THE APPLICANT WITH ANY READILY AVAILABLE DATA TO ASSIST IN COMPLETION OF THE ADEQUATE OUTFALL ANALYSIS. THE ADDITIONAL PARAMETERS REQUIRED TO COMPLETE THE ANALYSIS SHALL BE FIELD MEASURED (I.E., LENGTH, PIPE DIAMETER, MATERIAL OF CONSTRUCTION, AND SLOPE, ETC.) AND/OR ESTIMATED (I.E., MANNING'S ROUGHNESS COEFFICIENT) BY THE APPLICANT. THE APPLICANT SHALL USE THE CRITERIA ESTABLISHED BY THE ENGINEERS AND SURVEYORS (ESI) INSTITUTE, AS SHOWN ON THE ESI CHECK LIST, WHERE APPLICABLE.
7. THE APPLICANT SHALL PROVIDE ALL THE MEASURED AND/OR ESTIMATED DATA AND CALCULATIONS ON THE ADEQUATE SANITARY SEWER OUTFALL ANALYSIS ON THE PLANS FOR REVIEW BY THE CITY STAFF.
8. THE INCREASED PEAK FLOW WILL BE PLACED IN THE CITY OF ALEXANDRIA WASTEWATER FLOW CAPACITY REGISTRY TO DETERMINE THAT THE CITY HAS SUFFICIENT TREATMENT CAPACITY AVAILABLE IN THE ALEXANDRIA SANITATION AUTHORITY (ASA) ADVANCED WASTEWATER TREATMENT PLANT (A WWTP) AND IN VARIOUS INTERCEPTOR SEWERS IN THE CITY OF ALEXANDRIA.
9. SANITARY SEWER SYSTEMS THAT SERVE OVER 400 PEOPLE REQUIRE THE APPROVAL OF THE VIRGINIA DEPARTMENT OF ENVIRONMENTAL QUALITY (VDEQ). THEREFORE, THE APPLICANT SHALL COMPLY WITH ALL THE REGULATORY REQUIREMENTS OF THE STATE OF VIRGINIA.
10. THE INSTALLATION OF PLUMBING FIXTURES THROUGHOUT THE CITY SHALL BE GOVERNED BY LOCATION. IN THE AREAS A AND B SHOWN IN THE ATTACHED MAP, THE SANITARY SEWER PLUMBING FIXTURES AND DRAINS LOCATED BELOW THE FIRST FLOOR (INCLUDING PARKING STRUCTURES) SHALL HAVE IN-STRUCTURE OR ON-SITE PLUNPED DISCHARGE TO THE CITY'S GRAVITY COLLECTION SYSTEM.
11. THE PUMPED FAQILITIES SHALL BE PROVIDED WITH A STANDBY SOURCE OF POWER (I.E., BATTELY OR GENERATOR).
12. THE PROPERTY OWNER SHALL BE RESPONSIBLE FOR THE PERPETUAL OWNERSHIP, CAPITAL, AND MAINTENANCE AND OPERATION OF THE PUMPS AND APPURTENANCES.
13. NO FOUNDATION DRAIN, BASEMENT DRAIN, OR STAIRWELL BASEMENT ACCESS DRAIN SHALL BE CONNECTED TO THE CITY OR ASA SANITARY SEWER.

DEMOLITION

1. A SEPARATE PERMIT IS REQUIRED FOR DEMOLITION; HOWEVER, NO DEMOLITION SHALL BEGIN UNTIL ALL EROSION AND SEDIMENT AND TREE PROTECTION CONTROLS ARE IN PLACE AND ARE APPROVED BY AN EROSION AND SEDIMENT CONTROL INSPECTOR OF THE DEPARTMENT OF TRANSPORTATION AND ENVIRONMENTAL SERVICES.
2. ALL WORK SHALL BE PERFORMED IN STRICT COMPLIANCE WITH THE MOST CURRENT APPLICABLE FEDERAL, STATE , AND LOCAL LAWS AND REGULATIONS, INCLUDING BUT NOT LIMITED, TO ENVIRONMENTAL PROTECTION AGENCY (EPA), OCCUPATIONAL SAFETY AND HEALTH ADMINISTRATION (OSHA), VIRGINIA OCCUPATIONAL AND SAFETY HEALTH COMPLIANCE PROGRAM (VOSH ENFORCEMENT), VIRGINIA OVERHEAD HIGH VOLTAGE LINE SAFETY ACT, NATIONAL EMISSIONS STANDARDS FOR HAZARDOUS AIR POLLUTANTS (NESHAPS), AND NATIONAL INSTITUTE OF OCCUPATIONAL SAFETY AND HEALTH (NIOSH).
3. THE CONTRACTOR SHALL BE RESPONSIBLE FOR THE COORDINATION OF WORK WITH REPRESENTATIVE UTILITY COMPANIES AND FOR THE IMPLEMENTATION OF REQUIRED UTILITY-RELATED WORK.
4. THE CONTRACTOR SHALL IMMEDIATELY NOTIFY THE OWNER'S REPRESENTATIVE UPON ENCOUNTERING ANY HAZARDOUS MATERIALS DURING DEMOLITION AND/OR CONSTRUCTION ACTIVITIES. THE CONTRACTOR SHALL DOCUMENT SAME TO THE OWNER'S REPRESENTATIVE AND OBTAIN DIRECTION AS TO THE APPROPRIATE ACTION(S) TO BE TAKEN.
5. DISCONNECTION OF SERVICES AND SYSTEMS SUPPLYING UTILITIES TO BE ABANDONED OR DEMOLISHED SHALL BE COMPLETED PRIOR TO OTHER SITE DEMOLITION IN FULL COMPLIANCE WITH APPLICABLE CODES, REGULATIONS, AND THE REQUIREMENTS OF UTILITY PURVEYORS HAVING JURISDICTION. THE CONTRACTOR SHALL BE RESPONSIBLE FOR COORDINATION WITH THE UTILITY PURVEYORS, PAYMENT OF ASSOCIATED FEES AND PROCUREMENT OF ALL NECESSARY PERMITS.
6. PRIOR TO REMOVAL OF MATERIALS OVER EXISTING UTILITY SYSTEMS, THE CONTRACTOR SHALL DOCUMENT EXISTING CONDITIONS AND, IF AT VARIANCE WITH CONDITIONS AS REPRESENTED ON THE PLANS, NOTIFY THE OWNER'S REPRESENTATIVE AND OBTAIN DIRECTIONS AS TO THE APPROPRIATE ACTION(S) TO BE TAKEN.
7. THE CONTRACTOR SHALL BACKFILL EXCAVATED AREAS WITH APPROVED MATERIALS/CLEAN FILL AS PER THE REQUIREMENTS OF VIRGINIA DEPARTMENT OF TRANSPORTATION (VDOT).
8. THE CONTRACTOR SHALL PROTECT AND PREVENT DAMAGE TO EXISTING ON-SITE UTILITY DISTRIBUTION FACILITIES THAT ARE TO REMAIN. ACTIVE UTILITY DISTRIBUTION FACILITIES ENCOUNTERED DURING DEMOLITION AND/OR CONSTRUCTION ACTIVITIES SHALL BE SHUT OFF AT THE SERVICE MAIN WITH THE APPROVAL OF THE OWNER'S REPRESENTATIVE.
9. DURING DEMOLITION AND/OR CONSTRUCTION ACTIVITIES, THE CONTRACTOR SHALL IMMEDIATELY NOTIFY THE OWNER'S REPRESENTATIVE UPON ENCOUNTERING ANY EXISTING UTILITIES AND/OR UTILITY SYSTEM STRUCTURES NOT SHOWN ON THESE PLANS. THE CONTRACTOR SHALL DOCUMENT THE SAME AND FORWARD THE INFORMATION TO THE RESIDENT ENGINEER/OWNER'S REPRESENTATIVE, AND OBTAIN DIRECTION AS TO THE APPROPRIATE ACTION(S) TO BE TAKEN.
10. THE CONTRACTOR OR APPLICANT SHALL WORK WITH THE CITY STAFF TO REUSE THE EXISTING, LEFTOVER, UNUSED, AND/OR DISCARDED BUILDING MATERIALS AS PART OF THE DEMOLITION PROCESS OR THE CONSTRUCTION DEBRIS MUST BE REMOVED TO AN APPROVED LANDFILL WITH ADEQUATE FREQUENCY IN ACCORDANCE WITH THE VIRGINIA STATE LINER CONTROL ACT.

SIGN CONSTRUCTION

A SEPARATE PERMIT IS REQUIRED FOR SIGN CONSTRUCTION.

CEMETERY AND/OR BURIAL GROUNDS

THERE IS NO OBSERVABLE, HISTORICAL, OR ARCHAEOLOGICAL EVIDENCE OF CEMETERIES OR BURIAL GROUNDS ON THIS PROPERTY. FURTHERMORE, IT IS ILLEGAL TO DISTURB HUMAN REMAINS WITHOUT OBTAINING APPROPRIATE LEGAL AUTHORIZATION. IF BURIALS ARE FOUND DURING THE ARCHAELOGICAL INVESTIGATION AND NEED TO BE MOVED PRIOR TO DEVELOPMENT, THE APPLICANT SHALL BE RESPONSIBLE FOR THE ARCHAEOLOGICAL REMOVAL AND FOR OBTAINING THE NECESSARY LEGAL DOCUMENTS, INCLUDING A PERMIT FROM THE VIRGINIA DEPARTMENT OF HISTORIC RESOURCES FOR THE ARCHAELOGICAL REMOVAL OF BURIALS.

RODENT ABATEMENT NOTE

PRIOR TO THE ISSUANCE OF A DEMOLITION PERMIT, A RODENT ABATEMENT PLAN SHALL BE SUBMITTED TO THE CITY OF ALEXANDRIA DEPARTMENT OF CODE ADMINISTRATION THAT WILL OUTLINE WHAT STEPS HAVE AND WILL BE TAKEN TO PREVENT THE SPREAD OF RODENTS FROM THE CONSTRUCTION SITE TO THE SURROUNDING COMMUNITY AND SEWERS. THE CONTRACTOR CAN CONTACT THE ALEXANDRIA DEPARTMENT OF CODE ADMINISTRATION AT 703-746-4200 FOR ANY QUESTIONS OR ADDITIONAL INFORMATION. PLEASE BE ADVISED ONCE ANY DEMOLITION HAS BEEN COMPLETED ANY ABOVE GROUND BAIT BOXES MUST BE RELOCATED TO WITHIN 50 FEET OF A STRUCTURE IN KEEPING WITH EPA REGULATIONS. IF THIS IS NOT POSSIBLE, THEY SHALL BE REMOVED AND REGULAR INSPECTIONS OF THE SITE CONDUCTED BY A VIRGINIA LICENSED PEST EXTERMINATOR TO ENSURE THE SITE REMAINS RODENT FREE.

MARINE CLAY STATEMENT

NO MARINE CLAYS EXISTS ON SITE.

SOLID WASTE MANAGEMENT

1. SINCE THE APPLICANT IS NOT REQUIRED, BY SECTION 5-1-31 OF THE CITY CHARTER AND CODE TITLE 5: TRANSPORTATION AND ENVIRONMENTAL SERVICES, TO USE THE CITY OF ALEXANDRIA'S COLLECTION AND DISPOSAL SERVICES; SOLID WASTE COLLECTION AND DISPOSAL SERVICES SHALL BE PROVIDED BY THE APPLICANT / PRIVATE COLLECTORS AND SHALL BE PASSED ON TO THE NEW OWNER IN CASE OF A SALE OF THE PROPERTY SUBSEQUENT TO THE DEVELOPMENT.

SITE ACCESSIBILITY NOTES

1. ALL BUILDINGS WITHIN THE BOUNDARY OF THIS SITE SHALL HAVE AT LEAST ONE "ACCESSIBLE ROUTE" THAT CONFORMS TO "ADA"-"ACCESSIBLE ROUTE" STANDARDS. THESE STANDARDS INCLUDE, BUT ARE NOT LIMITED TO: MAXIMUM WALK SLOPE=1:20 AND MAXIMUM RAMP SLOPE=1:12. ALL WALKS WILL BE BROOM-FINISHED CONCRETE UNLESS OTHERWISE SPECIFIED ON THESE DRAWINGS AND/OR THE ARCHITECTURAL PLANS.
2. ALL "ACCESSIBLE" PARKING SPACES SHALL BE DESIGNATED WITH APPROPRIATE SIGNAGE.
3. THE PAVEMENT SLOPE WITHIN ACCESSIBLE PARKING SPACES SHALL NOT EXCEED 2% IN ANY DIRECTION.

ARCHAEOLOGY NOTES

1. ALL REQUIRED ARCHAEOLOGICAL PRESERVATION MEASURES SHALL BE COMPLETED PRIOR TO GROUND-DISTURBING ACTIVITIES (SUCH AS CORING, GRADING, FILLING, VEGETATION REMOVAL, UNDERGROUNDING UTILITIES , PILE DRIVING, LANDSCAPING AND OTHER EXCAVATIONS AS DEFINED IN SECTION 2-151 OF THE ZONING ORDINANCE) OR A RESOURCE MANAGEMENT PLAN MUST BE IN PLACE TO PRESERVE AND/OR RECOVER SIGNIFICANT RESOURCES IN CONCERT WITH CONSTRUCTION ACTIVITIES. TO CONFIRM, CALL ALEXANDRIA ARCHAEOLOGY AT (703) 838-4399.
2. CALL ALEXANDRIA ARCHAEOLOGY (703-746-4399) TWO WEEKS BEFORE THE STARTING DATE OF ANY GROUND DISTURBANCE SO THAT AN INSPECTION OR MONITORING SCHEDULE FOR CITY ARCHAEOLOGISTS CAN BE ARRANGED.
3. THE APPLICANT SHALL CALL ALEXANDRIA ARCHAEOLOGY IMMEDIATELY (703-746-4399) IF ANY BURIED STRUCTURAL REMAINS (WALL FOUNDATIONS, WELLS, PRIVIES, CISTERNS, ECT.) OR CONCENTRATIONS OF ARTIFACTS ARE DISCOVERED DURING DEVELOPMENT. WORK MUST CEASE IN THE AREA OF THE DISCOVERY UNTIL A CITY ARCHAEOLOGIST COMES TO THE SITE AND RECORDS THE FINDS.
4. THE APPLICANT SHALL NOT ALLOW ANY METAL DETECTION AND/OR ARTIFACT COLLECTION TO BE CONDUCTED ON THE PROPERTY, UNLESS AUTHORIZED BY ALEXANDRIA ARCHAEOLOGY. FAILURE TO COMPLY SHALL RESULT IN PROJECT DELAYS.
5. ALL REQUIRED ARCHAEOLOGICAL MEASURES SHALL BE COMPLETED IN COMPLIANCE WITH SECTION 11-411 OF THE ZONING ORDINANCE.

CONSTRUCTION NOTES

1. THE EXISTING UNDERGROUND UTILITIES SHOWN HEREIN ARE BASED UPON AVAILABLE INFORMATION. THE CONTRACTOR SHALL BE RESPONSIBLE FOR DETERMINING THE EXACT LOCATION OF ALL UTILITIES BEFORE COMMENCING WORK AND FOR ANY DAMAGES WHICH MAY OCCUR BY HIS FAILURE TO LOCATE OR PRESERVE THESE UNDERGROUND UTILITIES. IF DURING CONSTRUCTION OPERATIONS, THE CONTRACTOR SHOULD ENCOUNTER UTILITIES OTHER THAN THOSE SHOWN ON THE PLANS, HE SHALL IMMEDIATELY NOTIFY THE ENGINEER AND TAKE NECESSARY ACTION AND PROPER STEPS TO PROTECT THE FACILITY AND ASSURE THE CONTINUATION OF SERVICE.
2. THE CONTRACTOR SHALL DIG TEST PITS AS REQUIRED FOLLOWING NOTIFICATION AND MARKING OF ALL EXISTING UTILITIES TO VERIFY THE LOCATION AND DEPTH OF EXISTING UTILITIES TEST HOLES TO BE PERFORMED AT LEAST 30 DAYS PRIOR TO START OF CONSTRUCTION. ANY DISCREPANCIES ARE TO BE REPORTED IMMEDIATELY TO THE OWNER AND ENGINEER. REDESIGN AND APPROVAL BY REVEWING AGENCIES SHALL BE OBTAINED, IF REQUIRED.
3. THE CONTRACTOR SHALL BE RESPONSIBLE FOR NOTIFYING THE OWNER AND THE ENGINEER OF ANY CHANGES OR CONDITIONS ATTACHED TO PERMITS OBTAINED FROM ANY AUTHORITY ISSUING PERMITS.
4. THE CONTRACTOR SHALL VISIT THE SITE AND SHALL VERIFY EXISTING CONDITIONS PRIOR TO STARTING CONSTRUCTION.
5. THE CONTRACTOR SHALL CLEAR THE SITE OF ALL TREES, BUILDINGS, FOUNDATIONS, ETC., WITHIN THE LIMITS OF CONSTRUCTION UNLESS OTHERWISE SPECIFIED, AND SHALL BE RESPONSIBLE FOR ENSURING THAT EXISTING UTILITIES ARE DISCONNECTED.
6. THE DEVELOPER SHALL PROVIDE OVER-LOT GRADING TO PROVIDE POSITIVE DRAINAGE AND PRECLUDE PONDING OF WATER.
7. ALL AREAS, ON OR OFFSITE, WHICH ARE DISTURBED BY THIS CONSTRUCTION AND WHICH ARE NOT PAVED OR BUILT UPON, SHALL BE ADEQUATELY STABILIZED TO CONTROL EROSION AND SEDIMENTATION. THE MINIMUM ACCEPTABLE STABILIZATION SHALL CONSIST OF

SCALE: 1"=200'

0 100' 200' 400'

LEGEND

TRANSIT STOP

PROPOSED PROJECT SITE

APPROVED

DEVELOPMENT SITE PLAN NO. _____

DEPARTMENT OF PLANNING & ZONING

_____ DIRECTOR _____ DATE

DEPARTMENT OF TRANSPORTATION & ENVIRONMENTAL SERVICES

SITE PLAN NO. _____

_____ DIRECTOR _____ DATE

_____ CHAIRMAN, PLANNING COMMISSION _____ DATE

DATE RECORDED _____

_____ INSTRUMENT NO. _____ DEED BOOK NO. _____ PAGE NO.

No.	DATE	DESCRIPTION
		REVISIONS

PLAN DATE	
08-13-2021	#
10-28-2021	-
01-28-2022	-

Urban, Ltd
4200 D TECHNOLOGY CT.
CHANTILLY, VA. 20151
TEL. 703.642.2306
FAX 703.378.7888
www.urban-ltd.com

urban™
Planners•Engineers•Landscape Architects•Land Surveyors

COMMONWEALTH OF VIRGINIA
CLAYTON C. TOCK
Lic. No. 038790
PROFESSIONAL ENGINEER
01/28/2022

CONTEXTUAL PLAN

LANDMARK MALL REDEVELOPMENT
PRELIMINARY DEVELOPMENT SITE PLAN

INFRASTRUCTURE PLAN
CITY OF ALEXANDRIA, VIRGINIA

DATE: AUGUST, 2021

SCALE: 1"=200' C.I.=N/A

SHEET
C.103 004
OF OF
C.805 146

FILE No.
RZ-1877

Urban, Ltd - J:\JOBS\landmarkmall\DSP\1877-02-CONTEXTUAL PLAN.dwg [CONTEXTUAL PLAN] January 28, 2022 - 10:58am yelosri

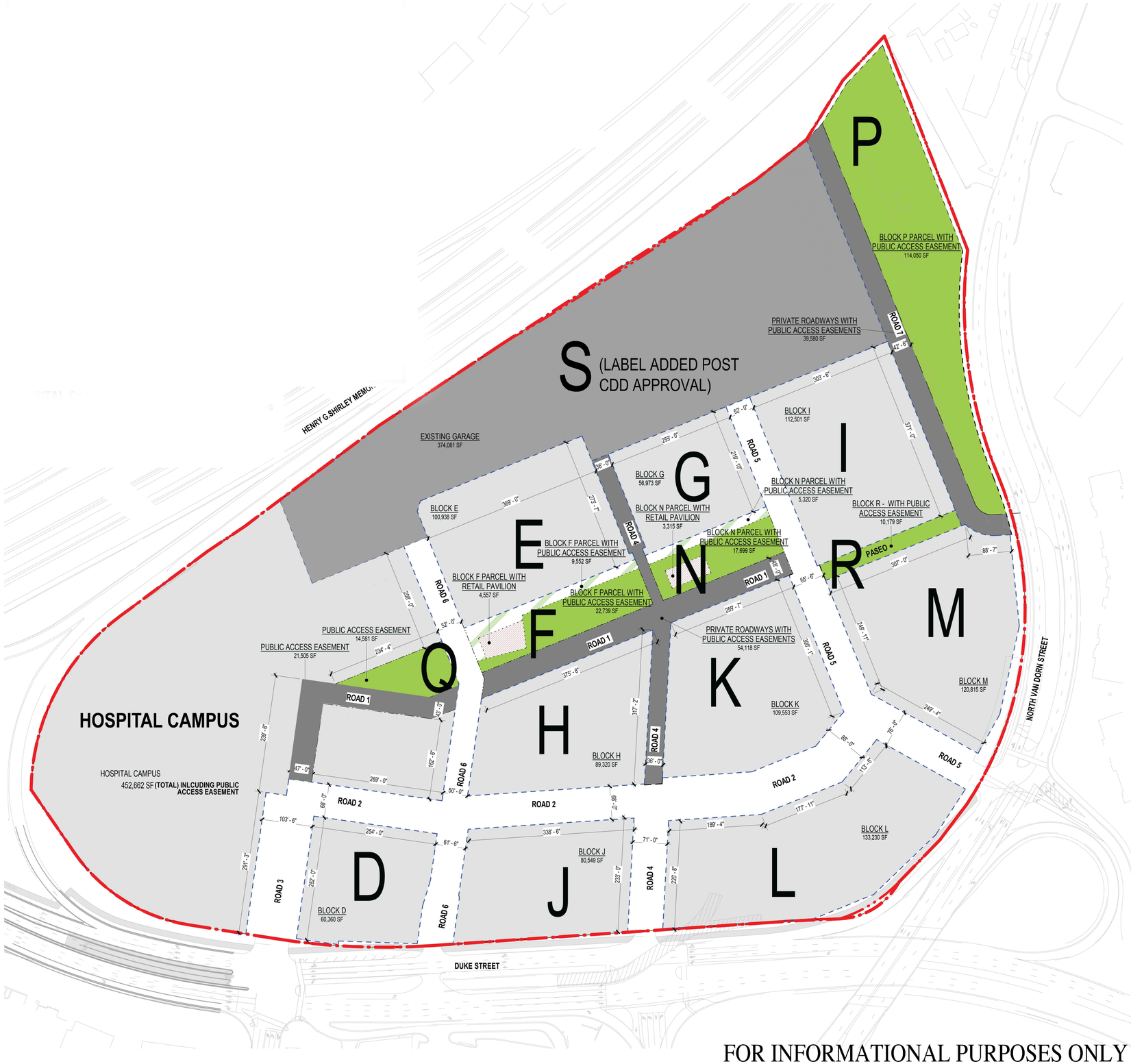

LANDMARK BLOCK AREAS *		
LOCATION	Area	DEVELOPMENT AREA (ACRES)
DEVELOPMENT BLOCK AREA		
BLOCK D	60,360 SF	1.39 acres
BLOCK E	100,938 SF	2.32 acres
BLOCK G	56,973 SF	1.31 acres
BLOCK H	89,320 SF	2.05 acres
BLOCK I	112,501 SF	2.58 acres
BLOCK J	80,597 SF	1.85 acres
BLOCK K	109,553 SF	2.51 acres
BLOCK L	133,629 SF	3.07 acres
BLOCK M	120,815 SF	2.77 acres
HOSPITAL CAMPUS	416,577 SF	9.56 acres
DEVELOPMENT BLOCK AREA	1,281,263 SF	29.41 acres
DEVELOPMENT BLOCK AREA NON BUILDABLE AREA		
EXISTING GARAGE (BLOCK S)	374,061 SF	8.59 acres
PRIVATE ROADS ON HOSPITAL CAMPUS *	21,505 SF	0.49 acres
PUBLIC ACCESS EASEMENTS PRIVATE ROADS	93,698 SF	2.15 acres
DEVELOPMENT BLOCK AREA NON BUILDABLE AREA	489,264 SF	11.23 acres
LANEWAY OPEN SPACE		
BLOCK F - CENTRAL PLAZA LANEWAY	9,552 SF	0.22 acres
BLOCK N - CENTRAL PLAZA EAST LANEWAY	5,320 SF	0.12 acres
LANEWAY OPEN SPACE	14,872 SF	0.34 acres
OPEN SPACE RETAIL PAVILION		
BLOCK F - CENTRAL PLAZA	4,557 SF	0.10 acres
BLOCK N - CENTRAL PLAZA EAST	3,315 SF	0.08 acres
OPEN SPACE RETAIL PAVILION	7,872 SF	0.18 acres
PUBLICLY ACCESSIBLE OPEN SPACE		
BLOCK F - CENTRAL PLAZA	22,739 SF	0.52 acres
BLOCK N - CENTRAL PLAZA EAST	17,699 SF	0.41 acres
BLOCK P - TERRACE PARK	114,050 SF	2.62 acres
BLOCK Q - CENTRAL PLAZA WEST *	14,581 SF	0.33 acres
BLOCK R - PASEO	10,179 SF	0.23 acres
PUBLICLY ACCESSIBLE OPEN SPACE	179,247 SF	4.11 acres
Grand total	1,972,518 SF	45.28 acres

* Total Hospital Campus area includes these areas.

HOSPITAL CAMPUS		
LOCATION *	Area	DEVELOPMENT AREA (ACRES)
DEVELOPMENT BLOCK AREA		
HOSPITAL CAMPUS	416,577 SF	9.56 acres
DEVELOPMENT BLOCK AREA NON BUILDABLE AREA		
PRIVATE ROADS ON HOSPITAL CAMPUS *	21,505 SF	0.49 acres
PUBLICLY ACCESSIBLE OPEN SPACE		
BLOCK Q - CENTRAL PLAZA WEST * *	14,581 SF	0.33 acres
TOTAL SITE AREA FOR HOSPITAL CAMPUS	452,662 SF	10.39 acres

* * Below grade parking and other Hospital Campus uses permitted under private roads and Block Q.

LEGEND

- DEVELOPMENT AREA
- EXISTING GARAGE
- OPEN SPACE LANEWAY
- PUBLIC ACCESS EASEMENT
- PUBLICLY ACCESSIBLE OPEN SPACE
- RETAIL USE IN OPEN SPACE

FOR INFORMATIONAL PURPOSES ONLY (FROM APPROVED CDD #2020-00007)!

ORIGINAL SHEET SIZE: 24" X 36"

COOPER CARRY
625 N WASHINGTON ST
ALEXANDRIA, VA 22314
(703) 519-6152
WWW.COOPERCARRY.COM

PROJECT TEAM

APPLICANT
FOULGER-PRATT DEVELOPMENT, LLC
12435 PARK POTOMAC AVE
SUITE 200
POTOMAC, MD 20854
TEL. 240-499-9600
CONTACT: JAY KELLY

ATTORNEY
WIRE GILL LLP
700 NORTH FAIRFAX STREET
SUITE 600
ALEXANDRIA, VA 22314
TEL. 703-677-3129
CONTACT: KENNETH WIRE

CIVIL ENGINEER
URBAN, LTD.
4200D TECHNOLOGY COURT
CHANTILLY, VA 20151
TEL. 703-376-4221
CONTACT: CLAYTON TOCK, P.E.

ARCHITECT
COOPER-CARRY
625 NORTH WASHINGTON STREET
SUITE 200
ALEXANDRIA, VA 22314
TEL. 703-519-6152
CONTACT: ABBEY OKLAK, AIA

TRAFFIC ENGINEER
GOROVE SLADE
225 REINEKERS LANE
SUITE 750
ALEXANDRIA, VA 22314
TEL. 202-540-1926
CONTACT: ROBERT SCHIESEL, P.E.

LANDSCAPE ARCHITECT
OCULUS
1611 CONNECTICUT AVE, NW
3RD FLOOR
WASHINGTON, DC 20009
TEL: 202-588-5454
CONTACT: DON HOOVER

APPLICANTS

FOULGER-PRATT DEVELOPMENT, LLC
12435 PARK POTOMAC AVE
SUITE 200
POTOMAC, MD 20854
TEL. 240-499-9600

KEY MAP

SEAL

COMMONWEALTH OF VIRGINIA
STEPHEN MICHAEL SMITH
Lic. No. 0401014885
09/24/2021
ARCHITECT

PROJECT

LANDMARK MALL REDEVELOPMENT

LANDMARK MALL, LLC
CITY OF ALEXANDRIA, VIRGINIA
LANDMARK - VAN DORN

COOPER CARRY PROJ.#
20200118

REVISION / ISSUANCE

NO.	DESCRIPTION	DATE
1	1st SUBMISSION	12.21.2020
2	2nd SUBMISSION	03.05.2021
3	3RD SUBMISSION	04.09.2021
4	FINAL APPROVED CDD	07.30.2021
5	FINAL APPROVED CDD	09/24/2021
6	-	-
7		
8		
9		
10		

DESIGNED BY: URBAN
DRAWN BY: COOPER-CARRY/URBAN
CHECKED BY: -

SCALE AS NOTED
1" = 100'
NORTH

VERT: AS NOTED
HORZ: AS NOTED

SHEET TITLE

PUBLIC VS PRIVATE ROAD EXHIBIT

SHEET NUMBER

C.104

NOTES

1. BOUNDARY AND TOPOGRAPHIC INFORMATION OBTAINED FROM A FIELD SURVEY PERFORMED BY URBAN ENGINEERING IN FEB. 01, 2012
2. TO THE BEST OF OUR KNOWLEDGE, THERE ARE NO KNOWN CONTAMINATED SOIL AND/OR GROUNDWATER.
3. TO THE BEST OF OUR KNOWLEDGE, THERE ARE NO MARINE CLAY SOILS ONSITE.

PROPERTY CURVE TABLE

CURVE TABLE						
CURVE	ARC	RADIUS	DELTA ANGLE	TANGENT	CHORD	BEARING
C1	468.83'	898.89'	29°53'01"	239.88'	463.54'	N07°34'42"W
C2	699.67'	714.22'	56°07'44"	380.79'	672.03'	N05°32'41"E
C4	144.40'	291.56'	28°22'37"	73.71'	142.93'	N58°20'45"E
C5	141.68'	1512.69'	5°21'59"	70.89'	141.63'	N87°02'47"E
C6	317.24'	1400.00'	12°58'59"	159.30'	316.56'	S87°25'22"E
C7	283.79'	350.00'	46°27'26"	150.22'	276.08'	S57°42'15"E
C8	413.23'	450.00'	52°36'49"	222.47'	398.86'	S27°10'28"W
C3	622.78'	10000.00'	3°34'06"	311.49'	622.68'	N57°02'00"E

SOIL INFORMATION

		CLASS	HYDRIC SOILS	HYDROLOGIC CLASS	SOIL DRAINED
95	URBAN LAND	IVB	N/A	N/A	N/A
66	KINGSTOWNE SANDY CLAY LOAM	IVB	D	NO	D	FAIR

LEGEND

- EXISTING PROPERTY LINE
- EXISTING LIGHTING
- EXISTING FENCE
- EXISTING TREE LINE
- EXISTING WETLANDS
- EX. RET. WALL
- EXISTING TELEPHONE LINE
- EXISTING ELECTRIC LINE
- EXISTING CABLE TV LINE
- EX. POWER POLE
- EXISTING SPOT ELEVATION
- EX. STREET LIGHTS
- EXISTING TREE
- SOIL LINES
- MARINE CLAY OUTLINE
- OVER 25% SLOPE

SCALE: 1"=100'
0 50' 100' 200'

APPROVED
DEVELOPMENT SITE PLAN NO. _____
DEPARTMENT OF PLANNING & ZONING
DIRECTOR DATE
DEPARTMENT OF TRANSPORTATION & ENVIRONMENTAL SERVICES
SITE PLAN NO. _____
DIRECTOR DATE
CHAIRMAN, PLANNING COMMISSION DATE
DATE RECORDED _____
INSTRUMENT NO. DEED BOOK NO. PAGE NO.

No.	DATE	DESCRIPTION
		REVISIONS

PLAN DATE
08-13-2021
10-28-2021
01-28-2022

Urban Ltd.
4200 D TECHNOLOGY CT.
CHANTILLY, VA. 20151
TEL. 703.642.2306
FAX 703.378.7888
www.urban-ltd.com
urban™
Planners•Engineers•Landscape Architects•Land Surveyors

COMMONWEALTH OF VIRGINIA
CLAYTON C. TOCK
Lic. No. 036790
PROFESSIONAL ENGINEER
01/28/2022

SOIL MAP EXHIBIT
LANDMARK MALL REDEVELOPMENT
PRELIMINARY DEVELOPMENT SITE PLAN
INFRASTRUCTURE PLAN
CITY OF ALEXANDRIA, VIRGINIA
DATE: AUGUST, 2021
SCALE: 1"=100' C.I.= 2'

SHEET C.105 006 OF C.805 146

FILE No. RZ-1877

J:\OBS\landmarkmall\DSP\1877-10-Soils.dwg [SOIL MAP EXHIBIT] January 28, 2022 - 10:58am yelasri
Urban, Ltd.

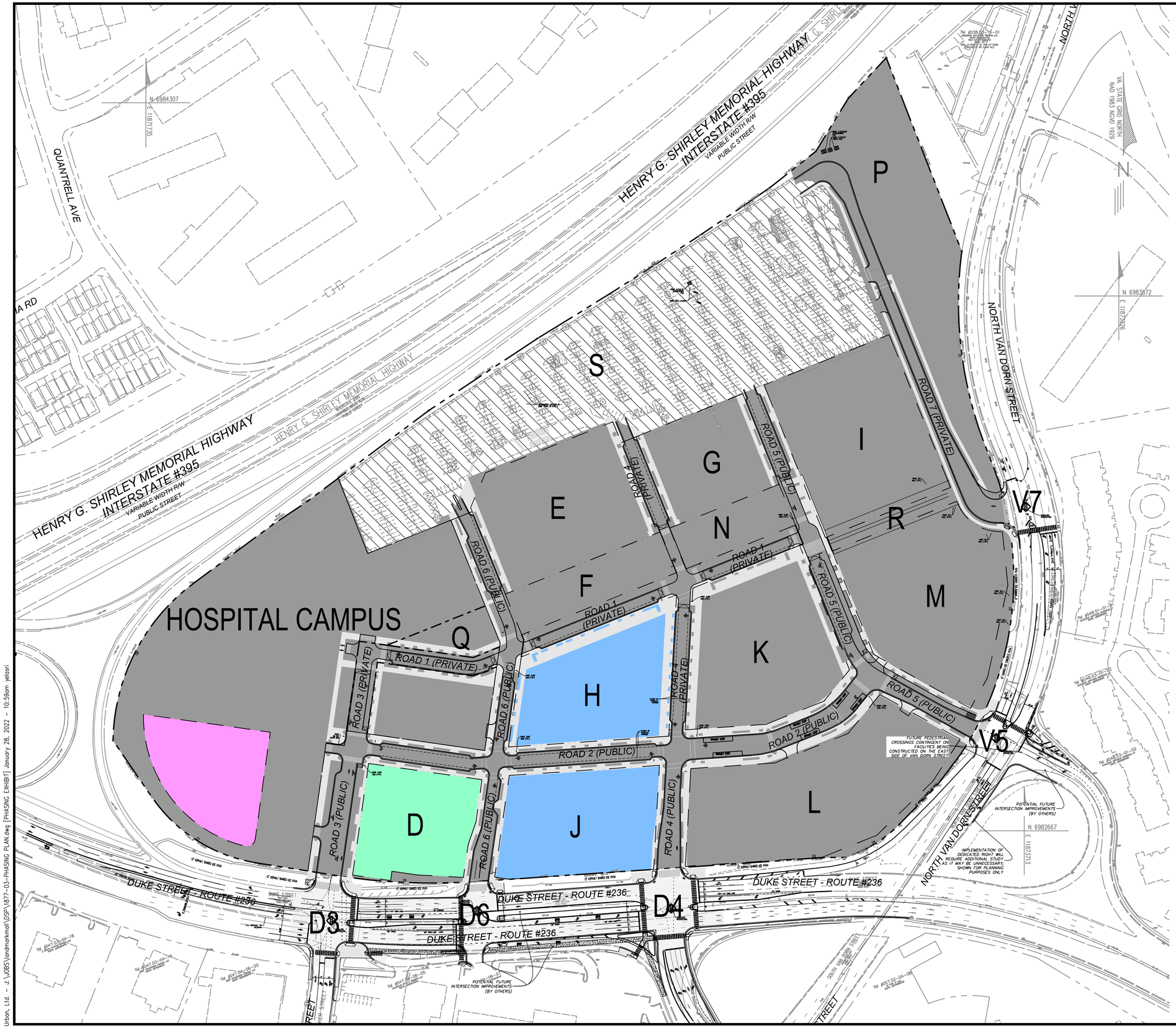

PHASING NARRATIVE

THE FIRST PHASE OF THE PROJECT IS EXPECTED TO BEGIN FOLLOWING THE APPROVAL OF REQUIRED ENTITLEMENTS, SUBJECT TO MARKET CONDITIONS. ENTRY ROADWAYS INTO THE SITE, AS NOTED ON THE PLAN, WILL BE INSTALLED AS PART OF THE FIRST PHASE. INSTALLATION OF THE ENTRY ROADS WILL REQUIRE THE REMOVAL OF THE EXISTING VEHICULAR FLY-OVER AND ASSOCIATED INFRASTRUCTURE, WHICH SHALL BE SHOWN ON THE FIRST INFRASTRUCTURE DSP. GENERALLY, FRONTAGE IMPROVEMENTS FOR EACH BLOCK SHALL OCCUR WITH THE REDEVELOPMENT OF SAID BLOCK, AND WILL BE DETAILED IN THE FIRST INFRASTRUCTURE DSP.

AS SHOWN ON THE ADJACENT PRELIMINARY PHASING PLAN, DEVELOPMENT OF "FUTURE PHASE" BLOCKS WILL OCCUR BASED ON MARKET CONDITIONS.

INFRASTRUCTURE IMPROVEMENTS NOTES

PHASE I IMPROVEMENTS (1-5 YEARS)

1. DEMOLITION OF EXISTING MALL STRUCTURE AND ASSOCIATED OUT-LYING BUILDINGS
2. REMOVAL OF FLYOVER + ASSOCIATED INFRASTRUCTURE
3. DUKE STREET IMPROVEMENTS:
   CLOSURE OF FLYOVER LANE
   RE-STRIPING OF WESTBOUND LANES
   RECONFIGURATION OF MEDIAN AT INTERSECTION OF ROADS 3 AND 6.
4. VAN DORN STREET IMPROVEMENTS:
   REALIGNMENT OF INTERSECTION AT ROAD 5 AND N. VAN DORN STREET.
5. ALL STREETS TO BE CONSTRUCTED.
6. TRANSIT HUB.
7. TERRACE PARK.
8. CENTRAL PLAZA.
9. INTERIM PARKING LOTS/INTERIM USES ON FUTURE PHASE BLOCKS.
10. INTERIM STREETSCAPE ALONG DUKE STREET.
11. DUKE STREET ROAD IMPROVEMENTS:
    IMPLEMENTATION OF ULTIMATE BUILD-OUT OF ROAD CROSS-SECTION
    IMPLEMENTATION OF FULL-MOVEMENT INTERSECTION AT DUKE AND ROAD 4.
    FULL MOVEMENT INTERSECTION ON DUKE STREET & ROAD 6.
12. CONSTRUCTION OF ROAD 6:
    IF ROAD 6 IS NOT CONSTRUCTED IN PHASE 1, IMPLEMENTATION TO OCCUR WITH DEVELOPMENT OF ADJACENT BLOCK J.
13. INTERSECTION OF WALKER, DUKE, AND ROAD 3
14. INTERSECTION OF DUKE STREET AND ROAD 6, INCLUDING MEDIAN BREAK.
15. DEVELOPMENT OF BLOCKS HOSPITAL CAMPUS, E, G, I, K, L, & M.

FUTURE PHASING IMPROVEMENT (5-10 YEARS)

16. FINAL STREETSCAPE ALONG DUKE STREET.
17. STREETSCAPE ALONG VAN DORN STREET.
18. DEVELOPMENT OF BLOCKS H,AND J.

FUTURE BLOCKS PHASING IMPROVEMENTS (10-15 YEARS)

20. DEVELOPMENT OF BLOCKS D.

FUTURE BLOCKS PHASING IMPROVEMENTS (20+ YEARS)

21. DEVELOPMENT OF HOSPITAL EXPANSION.

LEGEND

- PROPOSED SITE ACCESS POINT AT SIGNALIZED INTERSECTION
- PHASE I (1-5 YEARS)
- FUTURE PHASE (5-10 YEARS)
- FUTURE PHASE (10-15 YEARS)
- APPROX. LOCATION OF FUTURE PHASE (15-20 YEARS)
- EXISTING ABOVE GRADE GARAGE TO REMAIN

SCALE: 1"=100'
0 50' 100' 200'

APPROVED
DEVELOPMENT SITE PLAN NO. _____
DEPARTMENT OF PLANNING & ZONING
DIRECTOR DATE
DEPARTMENT OF TRANSPORTATION & ENVIRONMENTAL SERVICES
SITE PLAN NO. _____
DIRECTOR DATE
CHAIRMAN, PLANNING COMMISSION DATE
DATE RECORDED _____
INSTRUMENT NO. DEED BOOK NO. PAGE NO.

No.	DATE	DESCRIPTION

REVISIONS

PLAN DATE
08-13-2021
10-28-2021
01-28-2022
-
-
-
-
#

Urban, Ltd.
4200 D TECHNOLOGY CT.
CHANTILLY, VA. 20151
TEL. 703.642.2306
FAX 703.378.7888
www.urban-ltd.com
urban
Planners•Engineers•Landscape Architects•Land Surveyors

COMMONWEALTH OF VIRGINIA
CLAYTON C. TOCK
Lic. No. 0367790
01/28/2022
PROFESSIONAL ENGINEER

PHASING EXHIBIT
LANDMARK MALL REDEVELOPMENT
PRELIMINARY DEVELOPMENT SITE PLAN
INFRASTRUCTURE PLAN
CITY OF ALEXANDRIA, VIRGINIA
SCALE: 1"=100' C.I.=N/A DATE: AUGUST, 2021

SHEET C.106 OF C.805 007 OF 146
FILE No. RZ-1877

Urban, Ltd. - J:\JOBS\landmarkmall\DSP\1877-03-PHASING PLAN.dwg [PHASING EXHIBIT] January 28, 2022 - 10:59am yelasri

PHASE 1A: MALL DEMOLITION, GARAGE MAINTENANCE AND INTERSECTION V7 CONSTRUCTION

PHASING NARRATIVE

THE DSP PHASING IS PRELIMINARY. PHASE 1A IS TO INCLUDE THE DEMOLITION OF EXISTING BUILDINGS, RENOVATIONS OF THE EXISTING GARAGE, CONSTRUCTION OF ROAD 7, AND INTERSECTION V7. GENERALLY, FRONTAGE IMPROVEMENTS FOR EACH BLOCK SHALL OCCUR WITH THE REDEVELOPMENT OF SAID BLOCK, AND WILL BE DETAILED IN THE FINAL SITE PLAN.

AS SHOWN ON THE ADJACENT DSP PHASING PLAN, THE WORK ZONE IS TO INCLUDE THE AREA OF DEMOLITION, THE EXISTING GARAGE RENOVATIONS, AND ROAD 7 IMPROVEMENTS. THE POTENTIAL TEMPORARY TRANSIT HUB LOCATIONS ARE TO BE COORDINATED WITH THE CITY AND DASH.

AS SHOWN ON THE CDD PRELIMINARY PHASING PLAN, DEVELOPMENT OF "FUTURE PHASE" BLOCKS WILL OCCUR BASED ON MARKET CONDITIONS.

DSP PHASING KEY NOTES

1. THE FULL SECTION OF THE ONSITE ROADS ARE TO BE CONSTRUCTED TO THE BACK OF SIDEWALK UNLESS THE ADJACENT BLOCK HAS INDICATED DEVELOPMENT UNDER SEPARATE APPLICATIONS
2. ONSITE ROADS ARE TO BE CONSTRUCTED TO THE BACK OF CURB WHERE ADJACENT BLOCKS HAVE INDICATED DEVELOPMENT UNDER SEPARATE APPLICATIONS
3. THE CONSTRUCTION OF BLOCKS THAT HAVE INDICATED DEVELOPMENT UNDER SEPARATE APPLICATIONS ARE TO CONSTRUCT ALL INFRASTRUCTURE FROM THE BACK OF CURB TO THE BACK OF SIDEWALK WITH THE VERTICAL CONSTRUCTION OF THAT SEPARATE APPLICATION
4. THE PARK ON BLOCK Q AND PRIVATE PORTIONS OF ROAD 1 AND ROAD 3 WILL BE CONSTRUCTED UNDER A SEPARATE APPLICATION WITH THE INOVA HOSPITAL CAMPUS DSUP
5. THE PARKS ON BLOCKS F, N, R, AND P WILL BE SUBJECT TO A SEPARATE DSUP AND CONSTRUCTED WITH BLOCKS E, C, AND I.
6. THE ADJACENT PHASING PLAN IS SUBJECT TO CHANGE AS THE FINAL SITE PLANS ARE DEVELOPED AND AS FUTURE CONDITIONS WARRANT.

LEGEND

- TRUCK TRAFFIC SITE INGRESS/EGRESS ROUTES
- PHASE 1A (DEMOLITION & GARAGE RENOVATIONS)
- TEMPORARY TRANSIT HUB LOCATION

NOTE: THE LOCATION OF THE TEMPORARY TRANSIT HUB IN THE GARAGE MAY BE RELOCATED TO OTHER AREAS WITHIN THE GARAGE TO ACCOMMODATE THE RENOVATION OF THE STRUCTURE.

SCALE: 1"=100'
0 50' 100' 200'

APPROVED
DEVELOPMENT SITE PLAN NO. _____
DEPARTMENT OF PLANNING & ZONING
DIRECTOR _____ DATE _____
DEPARTMENT OF TRANSPORTATION & ENVIRONMENTAL SERVICES
SITE PLAN NO. _____
DIRECTOR _____ DATE _____
CHAIRMAN, PLANNING COMMISSION _____ DATE _____
DATE RECORDED _____
INSTRUMENT NO. _____ DEED BOOK NO. _____ PAGE NO. _____

No.	DATE	DESCRIPTION
		REVISIONS

PLAN DATE
08-13-2021
10-28-2021
01-28-2022

Urban Ltd
4200 D TECHNOLOGY CT.
CHANTILLY, VA. 20151
TEL. 703.642.2306
FAX 703.378.7888
www.urban-ltd.com
Planners•Engineers•Landscape Architects•Land Surveyors

COMMONWEALTH OF VIRGINIA
CLAYTON C. TOCK
Lic. No. 038790
PROFESSIONAL ENGINEER
01/28/2022

DSP PHASING PLAN

LANDMARK MALL REDEVELOPMENT
PRELIMINARY DEVELOPMENT SITE PLAN
INFRASTRUCTURE PLAN
CITY OF ALEXANDRIA, VIRGINIA

DATE: AUGUST, 2021
SCALE: 1"=150' C.I.= N/A

SHEET C.107 008 OF C.805 146

FILE No. RZ-1877

Urban, Ltd. - J:\JOBS\landmarkmall\DSP\1877-03-PHASING (INTERIM) PLAN.dwg [DV] January 28, 2022 - 10:59am yelasri

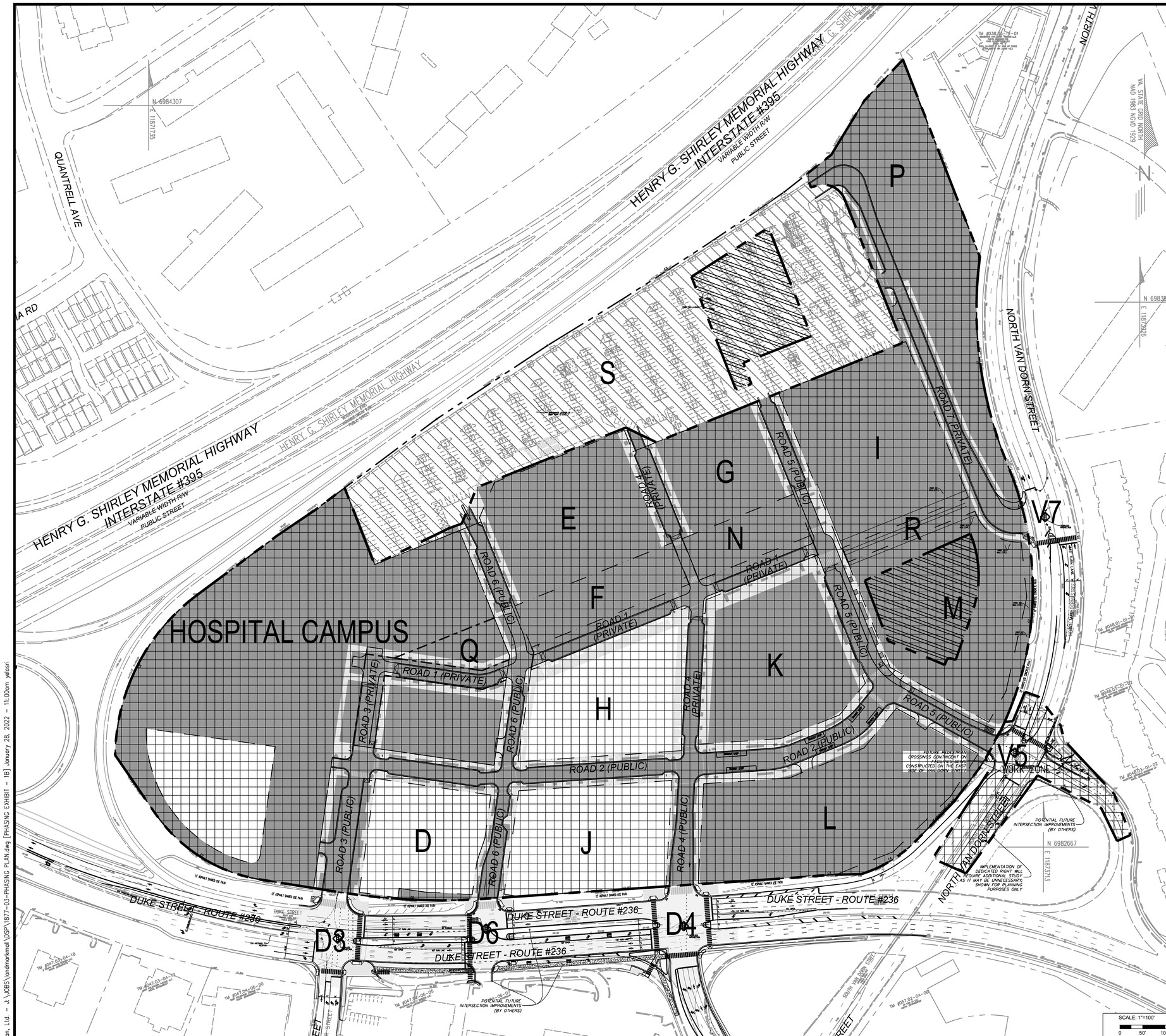

PHASE 1B: INTERSECTION V5 ROUGH GRADING, UTILITIES & STORM SEWER SYSTEM

PHASING NARRATIVE

THE DSP PHASING IS PRELIMINARY. PHASE 1B IS TO INCLUDE THE CONSTRUCTION OF INTERSECTION V5, ROUGH GRADING IN THE DEMOLITION AREA, AND INSTALLATION OF UNDERGROUND UTILITIES AND STORM SEWER SYSTEMS. GENERALLY, FRONTAGE IMPROVEMENTS FOR EACH BLOCK SHALL OCCUR WITH THE REDEVELOPMENT OF SAID BLOCK, AND WILL BE DETAILED IN THE FINAL SITE PLAN.

AS SHOWN ON THE ADJACENT DSP PHASING PLAN, THE WORK ZONE IS TO INCLUDE THE AREA OF DEMOLITION OF LANDMARK MALL, AND ROAD 5 INTERSECTION WITH N. VAN DORN ST. THE POTENTIAL TEMPORARY TRANSIT HUB LOCATIONS ARE TO BE COORDINATED WITH THE CITY AND DASH. THE ADJACENT PHASING PLAN IS SUBJECT TO CHANGE AS THE FINAL SITE PLANS ARE DEVELOPED AND AS FUTURE CONDITIONS WARRANT

AS SHOWN ON THE CDD PRELIMINARY PHASING PLAN, DEVELOPMENT OF "FUTURE PHASE" BLOCKS WILL OCCUR BASED ON MARKET CONDITIONS.

DSP PHASING KEY NOTES

1. THE FULL SECTION OF THE ONSITE ROADS ARE TO BE CONSTRUCTED TO THE BACK OF SIDEWALK UNLESS THE ADJACENT BLOCK HAS INDICATED DEVELOPMENT UNDER SEPARATE APPLICATIONS
2. ONSITE ROADS ARE TO BE CONSTRUCTED TO THE BACK OF CURB WHERE ADJACENT BLOCKS HAVE INDICATED DEVELOPMENT UNDER SEPARATE APPLICATIONS
3. THE CONSTRUCTION OF BLOCKS THAT HAVE INDICATED DEVELOPMENT UNDER SEPARATE APPLICATIONS ARE TO CONSTRUCT ALL INFRASTRUCTURE FROM THE BACK OF CURB TO THE BACK OF SIDEWALK WITH THE VERTICAL CONSTRUCTION OF THAT SEPARATE APPLICATION
4. THE PARK ON BLOCK Q AND PRIVATE PORTIONS OF ROAD 1 AND ROAD 3 WILL BE CONSTRUCTED UNDER A SEPARATE APPLICATION WITH THE INOVA HOSPITAL CAMPUS DSUP
5. THE PARKS ON BLOCKS F, N, R, AND P WILL BE SUBJECT TO A SEPARATE DSUP AND CONSTRUCTED WITH BLOCKS E, G, AND I.
6. THE ADJACENT PHASING PLAN IS SUBJECT TO CHANGE AS THE FINAL SITE PLANS ARE DEVELOPED AND AS FUTURE CONDITIONS WARRANT.

LEGEND

- PHASE I (1-5 YEARS)
- EXISTING ABOVE GRADE GARAGE TO REMAIN
- PHASE 1B (INTERSECTION V5, ROUGH GRADING & UTILITIES)
- TEMPORARY TRANSIT HUB LOCATION

NOTE: THE LOCATION OF THE TEMPORARY TRANSIT HUB IN THE GARAGE MAY BE RELOCATED TO OTHER AREAS WITHIN THE GARAGE TO ACCOMMODATE THE RENOVATION OF THE STRUCTURE.

APPROVED

DEVELOPMENT SITE PLAN NO. _____

DEPARTMENT OF PLANNING & ZONING

DIRECTOR _____ DATE _____

DEPARTMENT OF TRANSPORTATION & ENVIRONMENTAL SERVICES SITE PLAN NO. _____

DIRECTOR _____ DATE _____

CHAIRMAN, PLANNING COMMISSION _____ DATE _____

DATE RECORDED _____

INSTRUMENT NO. _____ DEED BOOK NO. _____ PAGE NO. _____

No.	DATE	DESCRIPTION

REVISIONS

PLAN DATE
08-13-2021
10-28-2021
01-28-2022
-
-
-
-
#

urban
Planners•Engineers•Landscape Architects•Land Surveyors
Urban, Ltd.
4200 D TECHNOLOGY CT.
CHANTILLY, VA. 20151
TEL. 703.642.2306
FAX 703.378.7888
www.urban-ltd.com

COMMONWEALTH OF VIRGINIA
CLAYTON C. TOCK
Lic. No. 036790
01/28/2022
PROFESSIONAL ENGINEER

DSP PHASING PLAN

LANDMARK MALL REDEVELOPMENT
PRELIMINARY DEVELOPMENT SITE PLAN
INFRASTRUCTURE PLAN
CITY OF ALEXANDRIA, VIRGINIA

SCALE: 1"=100' C.I.= N/A DATE: AUGUST, 2021

SHEET C.108 OF C.805 009 OF 146

FILE No. RZ-1877

Urban, Ltd. - J:\JOBS\landmarkmall\DSP\1877-03-PHASING PLAN.dwg [PHASING EXHIBIT - 1B] January 28, 2022 - 11:00am yelasri

PHASE 1C: INTERSECTIONS D3, D6, D4 ROADS 3, 5, 4, 2, 1, 6; BLOCKS E, G, I, AND DUKE STREET IMPROVEMENTS

PHASING NARRATIVE

THE DSP PHASING IS PRELIMINARY WHERE PHASE 1B IS THE CONSTRUCTION OF INTERSECTIONS D3, D4, AND D6 AND OTHER IMPROVMENTS ON DUKE STREET, CONSTRUCTION OF ALL REMAINING ROADS WITHIN THIS APPLICATION, AND DEVELOPMENT OF BLOCKS E, G, AND I. GENERALLY, FRONTAGE IMPROVEMENTS FOR EACH BLOCK SHALL OCCUR WITH THE REDEVELOPMENT OF SAID BLOCK, AND WILL BE DETAILED IN THE FINAL SITE PLAN.

AS SHOWN ON THE ADJACENT DSP PHASING PLAN, THE WORK ZONE IS TO INCLUDE DUKE STREET, ALL INTERPARCEL ROAD SYSTEMS, AND BLOCKS, E, G, AND I. THE POTENTIAL TEMPORARY TRANSIT HUB LOCATIONS ARE TO BE COORDINATED WITH THE CITY AND DASH. THE ADJACENT PHASING PLAN IS SUBJECT TO CHANGE AS THE FINAL SITE PLANS ARE DEVELOPED AND AS FUTURE CONDITIONS WARRANT

AS SHOWN ON THE CDD PRELIMINARY PHASING PLAN, DEVELOPMENT OF "FUTURE PHASE" BLOCKS WILL OCCUR BASED ON MARKET CONDITIONS.

INFRASTRUCTURE IMPROVEMENTS KEY

PHASE 1 IMPROVEMENTS (1-5 YEARS)

1. DEMOLITION OF EXISTING MALL STRUCTURE AND ASSOCIATED OUT-LYING BUILDINGS
2. REMOVAL OF FLYOVER + ASSOCIATED INFRASTRUCTURE
3. DUKE STREET IMPROVEMENTS:
   - CLOSURE OF FLYOVER LANE
   - RE-STRIPING OF WESTBOUND LANES
   - RECONFIGURATION OF MEDIAN AT INTERSECTION OF ROADS 3 AND 6.
4. VAN DORN STREET IMPROVEMENTS:
   - REALIGNMENT OF INTERSECTION AT ROAD 5 AND N. VAN DORN STREET.
5. ALL STREETS TO BE CONSTRUCTED.
6. TRANSIT HUB.
7. TERRACE PARK.
8. CENTRAL PLAZA.
9. INTERIM PARKING LOTS/INTERIM USES ON FUTURE PHASE BLOCKS.
10. INTERIM STREETSCAPE ALONG DUKE STREET.
11. DUKE STREET ROAD IMPROVEMENTS:
    - IMPLEMENTATION OF ULTIMATE BUILD-OUT OF ROAD CROSS-SECTION
    - IMPLEMENTATION OF FULL-MOVEMENT INTERSECTION AT DUKE AND ROAD 4.
    - FULL MOVEMENT INTERSECTION ON DUKE STREET & ROAD 6.
12. CONSTRUCTION OF ROAD 6:
    - IF ROAD 6 IS NOT CONSTRUCTED IN PHASE 1, IMPLEMENTATION TO OCCUR WITH DEVELOPMENT OF ADJACENT BLOCK J.
13. INTERSECTION OF WALKER, DUKE, AND ROAD 3
14. INTERSECTION OF DUKE STREET AND ROAD 6, INCLUDING MEDIAN BREAK.
15. DEVELOPMENT OF BLOCKS HOSPITAL CAMPUS, E, G, I, & M.

FUTURE PHASING IMPROVEMENT (5-10 YEARS)

16. FINAL STREETSCAPE ALONG DUKE STREET.
17. STREETSCAPE ALONG VAN DORN STREET.
18. DEVELOPMENT OF BLOCKS L, H, K, AND J.

FUTURE BLOCKS PHASING IMPROVEMENTS (10-15 YEARS)

20. DEVELOPMENT OF BLOCKS D.

FUTURE BLOCKS PHASING IMPROVEMENTS (20+ YEARS)

21. DEVELOPMENT OF HOSPITAL EXPANSION.

LEGEND

- PHASE I (1-5 YEARS)
- EXISTING ABOVE GRADE GARAGE TO REMAIN
- PHASE 1C (DUKE STREET & INTERSECTIONS, BLOCKS E, G, I, ROAD SYSTEM)
- TEMPORARY TRANSIT HUB LOCATION

NOTE: THE LOCATION OF THE TEMPORARY TRANSIT HUB IN THE GARAGE MAY BE RELOCATED TO OTHER AREAS WITHIN THE GARAGE TO ACCOMMODATE THE RENOVATION OF THE STRUCTURE.

APPROVED

DEVELOPMENT SITE PLAN NO. _____

DEPARTMENT OF PLANNING & ZONING

DIRECTOR _____ DATE _____

DEPARTMENT OF TRANSPORTATION & ENVIRONMENTAL SERVICES

SITE PLAN NO. _____

DIRECTOR _____ DATE _____

CHAIRMAN, PLANNING COMMISSION _____ DATE _____

DATE RECORDED _____

INSTRUMENT NO. _____ DEED BOOK NO. _____ PAGE NO. _____

SCALE: 1"=100'

0 50' 100' 200'

No.	DATE	DESCRIPTION
		REVISIONS

PLAN DATE
08-13-2021
10-28-2021
01-28-2022

Urban, Ltd.
CHANTILLY TECHNOLOGY CT.
CHANTILLY, VA. 20151
TEL. 703.642.2306
FAX 703.378.7888
www.urban-ltd.com
Planners+Engineers+Landscape Architects+Land Surveyors.

COMMONWEALTH OF VIRGINIA
ENGINEER
Douglas C. Tyler
Lic. No. 036790
01/28/2022
PROFESSIONAL

DSP PHASING PLAN

LANDMARK MALL REDEVELOPMENT
PRELIMINARY DEVELOPMENT SITE PLAN
INFRASTRUCTURE PLAN
CITY OF ALEXANDRIA, VIRGINIA

DATE: AUGUST, 2021
SCALE: 1"=100' C.I.= N/A

SHEET C.109 010 OF C.805 146

FILE No. RZ-1877

Urban, Ltd. - J:\JOBS\landmarkmall\DSP\1877-03-PHASING PLAN.dwg [PHASING EXHIBIT - 1C] January 28, 2022 - 11:00am yelesri

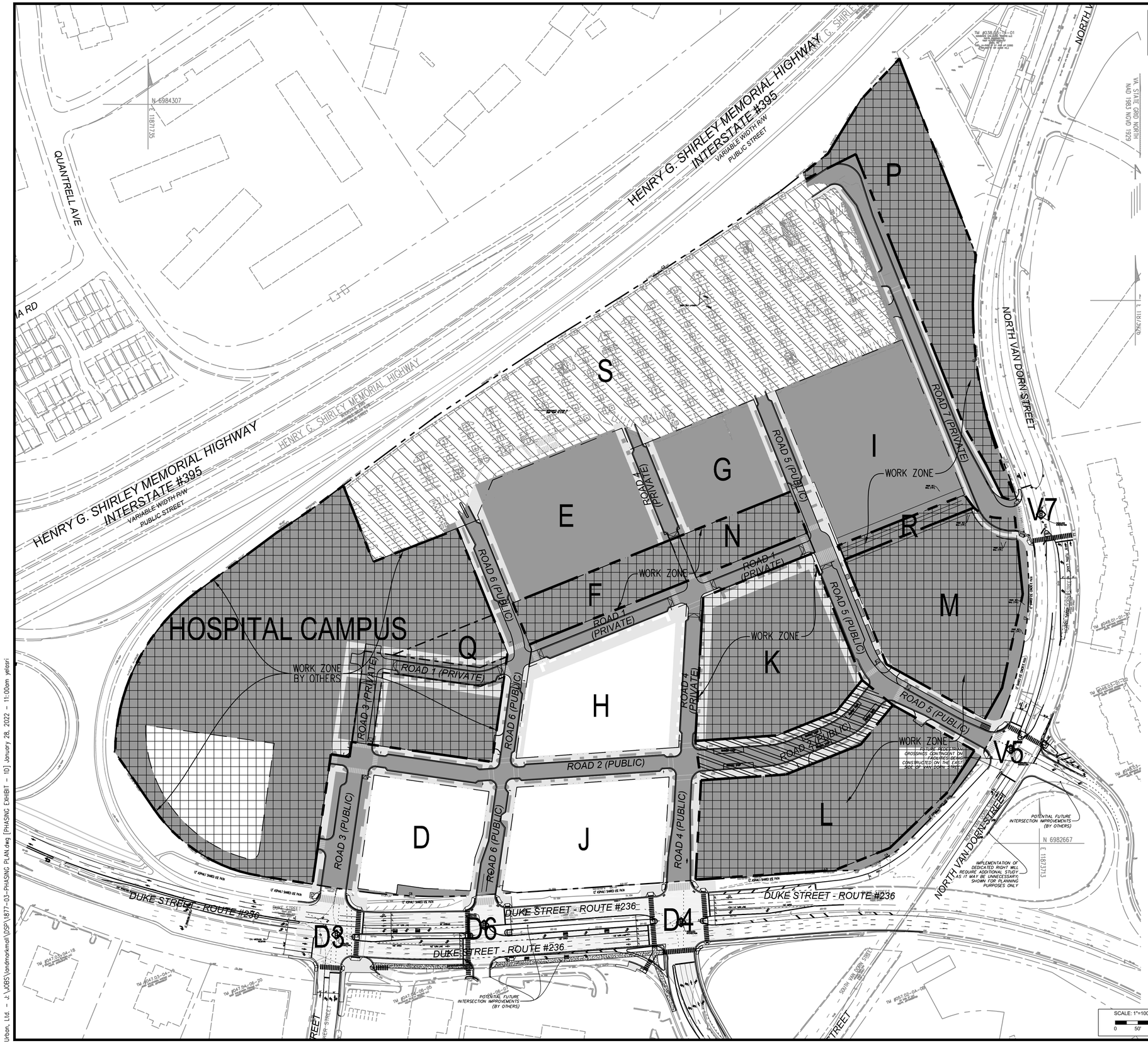

PHASE 1D: HOSPITAL CAMPUS AND BLOCKS K, F, N, R, P, Q, L, M

PHASING NARRATIVE

THE DSP PHASING IS PRELIMINARY WHERE PHASE 1C IS THE CONSTRUCTION OF THE HOSPITAL CAMPUS AND DEVELOPMENT OF BLOCKS K, F, N, R, P, Q, L, AND M. GENERALLY, FRONTAGE IMPROVEMENTS FOR EACH BLOCK SHALL OCCUR WITH THE REDEVELOPMENT OF SAID BLOCK, AND WILL BE DETAILED IN THE FINAL SITE PLAN.

AS SHOWN ON THE ADJACENT DSP PHASING PLAN, THE WORK ZONE IS TO INCLUDE THE HOSPITAL CAMPUS AND WITHIN THE BLOCKS OF K, F, N, R, P, Q, L, AND M. THE POTENTIAL TEMPORARY TRANSIT HUB LOCATIONS ARE TO BE COORDINATED WITH THE CITY AND DASH. THE ADJACENT PHASING PLAN IS SUBJECT TO CHANGE AS THE FINAL SITE PLANS ARE DEVELOPED AND AS FUTURE CONDITIONS WARRANT

AS SHOWN ON THE CDD PRELIMINARY PHASING PLAN, DEVELOPMENT OF "FUTURE PHASE" BLOCKS WILL OCCUR BASED ON MARKET CONDITIONS.

DSP PHASING KEY NOTES

1. THE FULL SECTION OF THE ONSITE ROADS ARE TO BE CONSTRUCTED TO THE BACK OF SIDEWALK UNLESS THE ADJACENT BLOCK HAS INDICATED DEVELOPMENT UNDER SEPARATE APPLICATIONS
2. ONSITE ROADS ARE TO BE CONSTRUCTED TO THE BACK OF CURB WHERE ADJACENT BLOCKS HAVE INDICATED DEVELOPMENT UNDER SEPARATE APPLICATIONS
3. THE CONSTRUCTION OF BLOCKS THAT HAVE INDICATED DEVELOPMENT UNDER SEPARATE APPLICATIONS ARE TO CONSTRUCT ALL INFRASTRUCTURE FROM THE BACK OF CURB TO THE BACK OF SIDEWALK WITH THE VERTICAL CONSTRUCTION OF THAT SEPARATE APPLICATION
4. THE PARK ON BLOCK Q AND PRIVATE PORTIONS OF ROAD 1 AND ROAD 3 WILL BE CONSTRUCTED UNDER A SEPARATE APPLICATION WITH THE INOVA HOSPITAL CAMPUS DSUP
5. THE PARKS ON BLOCKS F, N, R, AND P WILL BE SUBJECT TO A SEPARATE DSUP AND CONSTRUCTED WITH BLOCKS E, G, AND I.
6. THE ADJACENT PHASING PLAN IS SUBJECT TO CHANGE AS THE FINAL SITE PLANS ARE DEVELOPED AND AS FUTURE CONDITIONS WARRANT.

LEGEND

- PHASE I (1-5 YEARS)
- EXISTING ABOVE GRADE GARAGE TO REMAIN
- PHASE 1D (HOSPITAL CAMPUS, BLOCKS K, F, N, R, P, Q, L, M)
- POTENTIAL TRANSIT HUB LOCATIONS

APPROVED

DEVELOPMENT SITE PLAN NO. _____

DEPARTMENT OF PLANNING & ZONING

DIRECTOR _____ DATE _____

DEPARTMENT OF TRANSPORTATION & ENVIRONMENTAL SERVICES

SITE PLAN NO. _____

DIRECTOR _____ DATE _____

CHAIRMAN, PLANNING COMMISSION _____ DATE _____

DATE RECORDED _____

INSTRUMENT NO. _____ DEED BOOK NO. _____ PAGE NO. _____

No.	DATE	DESCRIPTION

REVISIONS

PLAN DATE
08-13-2021
10-28-2021
01-28-2022
-
-
-
-
#

urban
Planners•Engineers•Landscape Architects•Land Surveyors
Urban, Ltd.
4200 D TECHNOLOGY CT.
CHANTILLY, VA. 20151
TEL. 703.642.2306
FAX 703.378.7888
www.urban-ltd.com

COMMONWEALTH OF VIRGINIA
CLAYTON C. TOCK
Lic. No. 036790
01/28/2022
PROFESSIONAL ENGINEER

DSP PHASING PLAN

LANDMARK MALL REDEVELOPMENT
PRELIMINARY DEVELOPMENT SITE PLAN
INFRASTRUCTURE PLAN
CITY OF ALEXANDRIA, VIRGINIA

SCALE: 1"=100' C.I.=N/A DATE: AUGUST, 2021

SHEET C.110 OF C.805 011 OF 146

FILE No. RZ-1877

Urban, Ltd. - J:\JOBS\landmarkmall\DSP\1877-03-PHASING PLAN.dwg [PHASING EXHIBIT - 1D] January 28, 2022 - 11:00am yelasri

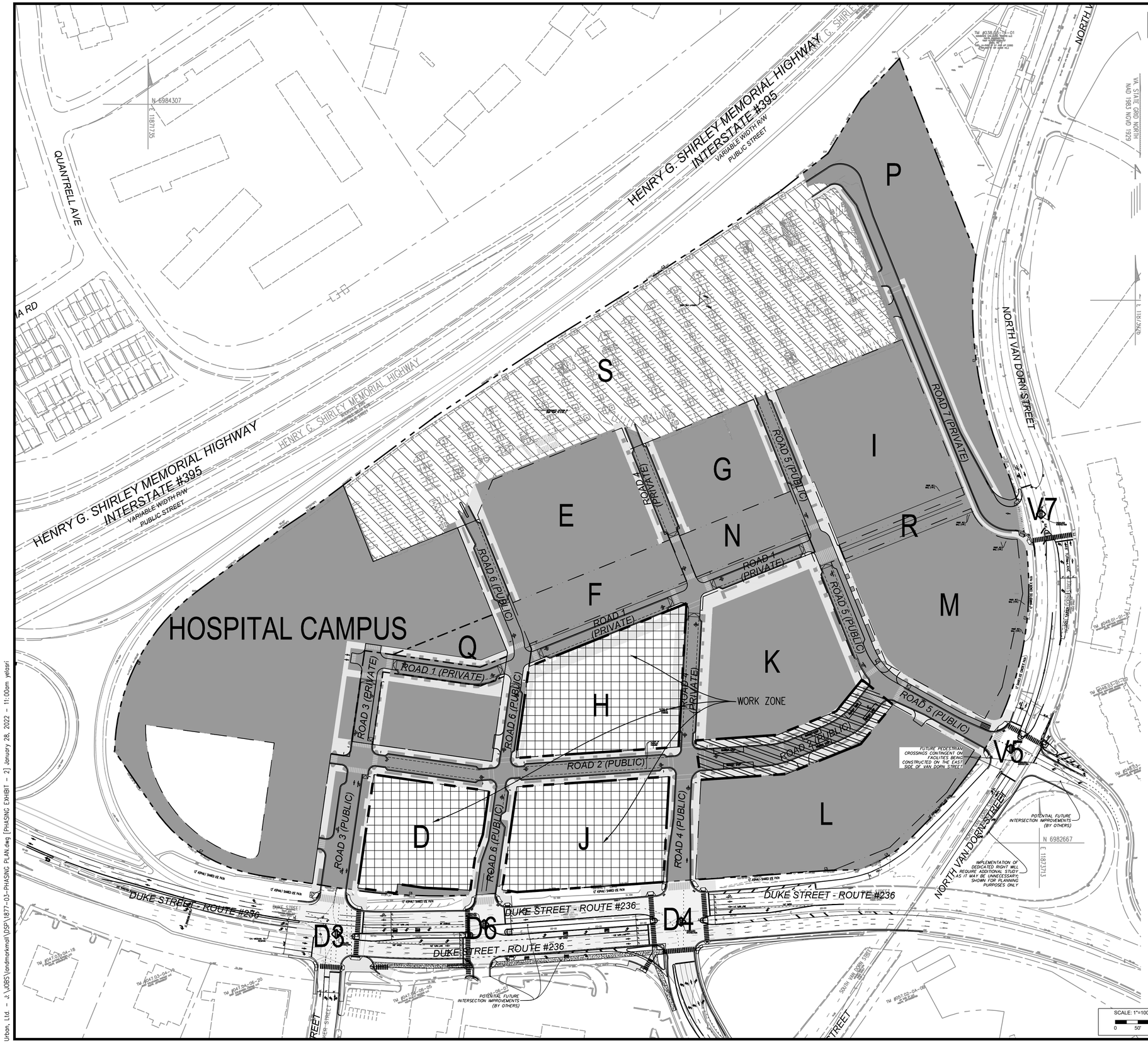

PHASE 2: BLOCKS D, J, & H

PHASING NARRATIVE

THE DSP PHASING IS PRELIMINARY WHERE PHASE 2 IS THE DEVELOPMENT OF BLOCKS D, J, AND H. GENERALLY, FRONTAGE IMPROVEMENTS FOR EACH BLOCK SHALL OCCUR WITH THE REDEVELOPMENT OF SAID BLOCK, AND WILL BE DETAILED IN THE FINAL SITE PLAN.

AS SHOWN ON THE ADJACENT DSP PHASING PLAN, THE WORK ZONE IS TO INCLUDE BLOCKS D, J, AND H. THE POTENTIAL TEMPORARY TRANSIT HUB LOCATIONS ARE TO BE COORDINATED WITH THE CITY AND DASH. THE ADJACENT PHASING PLAN IS SUBJECT TO CHANGE AS THE FINAL SITE PLANS ARE DEVELOPED AND AS FUTURE CONDITIONS WARRANT

AS SHOWN ON THE CDD PRELIMINARY PHASING PLAN, DEVELOPMENT OF "FUTURE PHASE" BLOCKS WILL OCCUR BASED ON MARKET CONDITIONS.

DSP PHASING KEY NOTES

1. THE FULL SECTION OF THE ONSITE ROADS ARE TO BE CONSTRUCTED TO THE BACK OF SIDEWALK UNLESS THE ADJACENT BLOCK HAS INDICATED DEVELOPMENT UNDER SEPARATE APPLICATIONS
2. ONSITE ROADS ARE TO BE CONSTRUCTED TO THE BACK OF CURB WHERE ADJACENT BLOCKS HAVE INDICATED DEVELOPMENT UNDER SEPARATE APPLICATIONS
3. THE CONSTRUCTION OF BLOCKS THAT HAVE INDICATED DEVELOPMENT UNDER SEPARATE APPLICATIONS ARE TO CONSTRUCT ALL INFRASTRUCTURE FROM THE BACK OF CURB TO THE BACK OF SIDEWALK WITH THE VERTICAL CONSTRUCTION OF THAT SEPARATE APPLICATION
4. THE PARK ON BLOCK Q AND PRIVATE PORTIONS OF ROAD 1 AND ROAD 3 WILL BE CONSTRUCTED UNDER A SEPARATE APPLICATION WITH THE INOVA HOSPITAL CAMPUS DSUP
5. THE PARKS ON BLOCKS F, N, R, AND P WILL BE SUBJECT TO A SEPARATE DSUP AND CONSTRUCTED WITH BLOCKS E, G, AND I.
6. THE ADJACENT PHASING PLAN IS SUBJECT TO CHANGE AS THE FINAL SITE PLANS ARE DEVELOPED AND AS FUTURE CONDITIONS WARRANT.

LEGEND

- PHASE I (1-5 YEARS)
- EXISTING ABOVE GRADE GARAGE TO REMAIN
- PHASE 2 (BLOCKS D, J, H)
- TEMPORARY TRANSIT HUB LOCATION

APPROVED

DEVELOPMENT SITE PLAN NO. _____

DEPARTMENT OF PLANNING & ZONING

DIRECTOR _____ DATE _____

DEPARTMENT OF TRANSPORTATION & ENVIRONMENTAL SERVICES

SITE PLAN NO. _____

DIRECTOR _____ DATE _____

CHAIRMAN, PLANNING COMMISSION _____ DATE _____

DATE RECORDED _____

INSTRUMENT NO. _____ DEED BOOK NO. _____ PAGE NO. _____

No.	DATE	DESCRIPTION

REVISIONS

PLAN DATE
08-13-2021
10-28-2021
01-28-2022
-
-
-
-
#

urban
Planners•Engineers•Landscape Architects•Land Surveyors
Urban, Ltd.
4200 D TECHNOLOGY CT.
CHANTILLY, VA. 20151
TEL. 703.642.2306
FAX 703.378.7888
www.urban-ltd.com

COMMONWEALTH OF VIRGINIA
CLAYTON C. TOCK
Lic. No. 036790
01/28/2022
PROFESSIONAL ENGINEER

DSP PHASING PLAN

LANDMARK MALL REDEVELOPMENT
PRELIMINARY DEVELOPMENT SITE PLAN
INFRASTRUCTURE PLAN
CITY OF ALEXANDRIA, VIRGINIA

SCALE: 1"=100' C.I.=N/A DATE: AUGUST, 2021

SHEET C.111 OF C.805 012 OF 146

FILE No. RZ-1877

Urban, Ltd. - J:\JOBS\landmarkmall\DSP\1877-03-PHASING PLAN.dwg [PHASING EXHIBIT - 2] January 28, 2022 - 11:00am yelasri

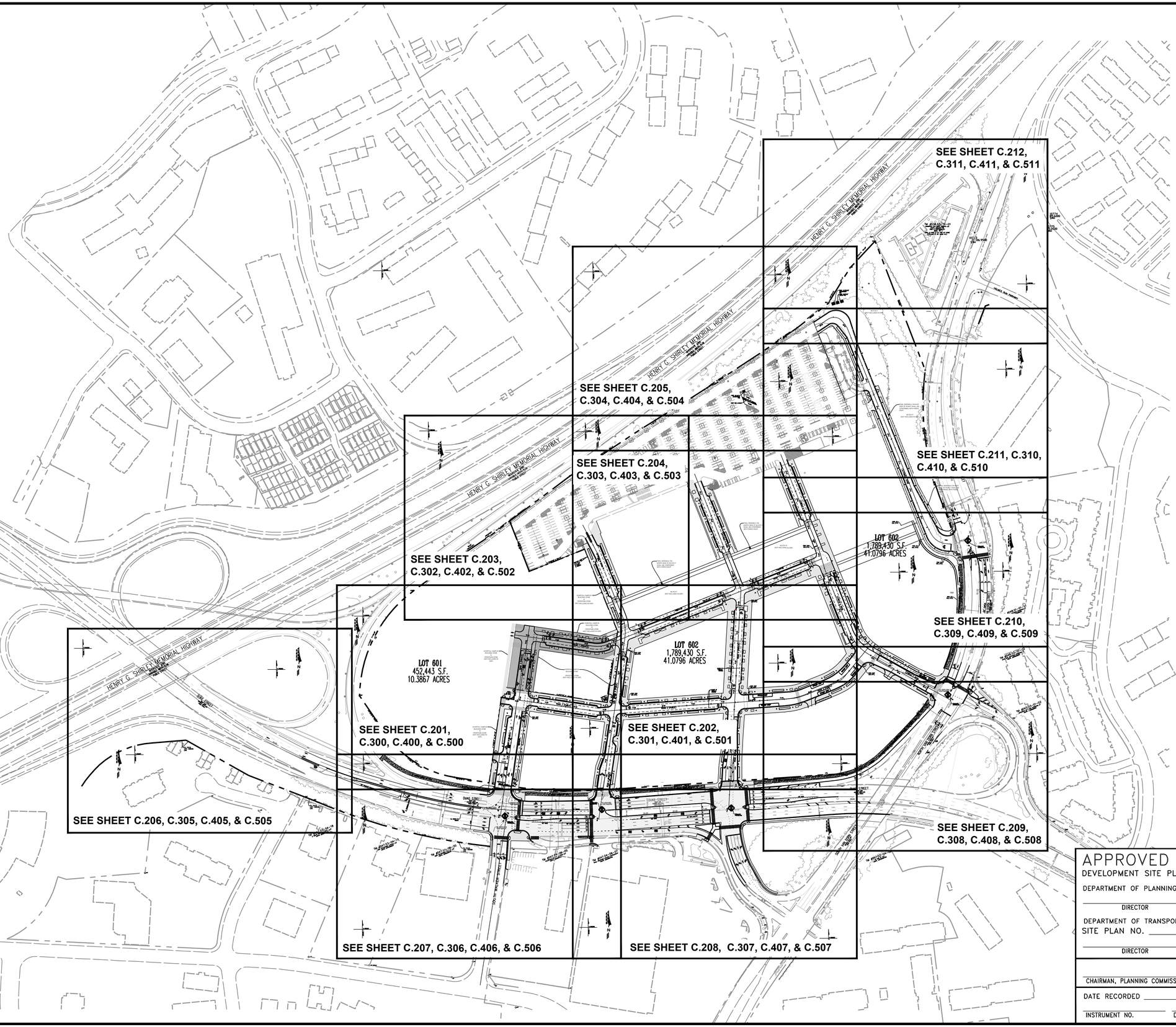

REVISIONS		
No.	DATE	DESCRIPTION

PLAN DATE	
08-13-2021	
10-28-2022	
01-26-2022	
-	-
-	-
-	-

Urban Ltd.
4200 D TECHNOLOGY CT.
CHANTILLY, VA. 20151
TEL. 703.642.2306
FAX 703.378.7888
www.urban-ltd.com

urban™
Planners•Engineers•Landscape Architects•Land Surveyors

COMMONWEALTH OF VIRGINIA
CLAYTON C. TOCK
Lic. No. 038790
01/28/2022
PROFESSIONAL ENGINEER

OVERVIEW EXHIBIT

LANDMARK MALL REDEVELOPMENT
PRELIMINARY DEVELOPMENT SITE PLAN

INFRASTRUCTURE PLAN
CITY OF ALEXANDRIA, VIRGINIA

DATE: AUGUST, 2021

SCALE: 1"=150' C.I.= N/A

APPROVED

DEVELOPMENT SITE PLAN NO. _____

DEPARTMENT OF PLANNING & ZONING

_____ DIRECTOR _____ DATE

DEPARTMENT OF TRANSPORTATION & ENVIRONMENTAL SERVICES

SITE PLAN NO. _____

_____ DIRECTOR _____ DATE

_____ CHAIRMAN, PLANNING COMMISSION _____ DATE

DATE RECORDED _____

_____ INSTRUMENT NO. _____ DEED BOOK NO. _____ PAGE NO.

SHEET C.200 013 OF OF C.805 146

FILE No. RZ-1877

Urban, Ltd. – J:\JOBS\landmarkmall\DSP\1877-05-OVERVIEW.dwg [OV] January 28, 2022 – 11:01am yelosri

MATCHLINE
SEE SHEET C.206

MATCHLINE
SEE SHEET C.203

MATCHLINE
SEE SHEET C.202

MATCHLINE
SEE SHEET C.207

KEY MAP

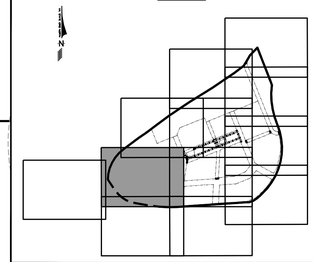

No.	DATE	DESCRIPTION
		REVISIONS

PLAN DATE
08-13-2021
10-28-2022
01-26-2022

Urban, Ltd.
4200 D TECHNOLOGY CT.
CHANTILLY, VA. 20151
TEL. 703.642.2306
FAX 703.378.7888
www.urban-ltd.com

urban™
Planners•Engineers•Landscape Architects•Land Surveyors

COMMONWEALTH OF VIRGINIA
CLAYTON C. TOCK
Lic. No. 036790
01/28/2022
PROFESSIONAL ENGINEER

EXISTING CONDITION

LANDMARK MALL REDEVELOPMENT
PRELIMINARY DEVELOPMENT SITE PLAN

INFRASTRUCTURE PLAN
CITY OF ALEXANDRIA, VIRGINIA

DATE: AUGUST, 2021

SCALE: 1"=30'

C.I.= 2'

APPROVED
DEVELOPMENT SITE PLAN NO. _____
DEPARTMENT OF PLANNING & ZONING

DIRECTOR _____ DATE _____

DEPARTMENT OF TRANSPORTATION & ENVIRONMENTAL SERVICES
SITE PLAN NO. _____

DIRECTOR _____ DATE _____

CHAIRMAN, PLANNING COMMISSION _____ DATE _____

DATE RECORDED _____

INSTRUMENT NO. _____ DEED BOOK NO. _____ PAGE NO. _____

SHEET
C.201 OF C.805
014 OF 146

FILE No.
RZ-1877

Urban, Ltd. – J:\JOBS\landmarkmall\DSP\1877-06-1-EX COND.dwg [01] January 28, 2022 – 11:01am yelosri

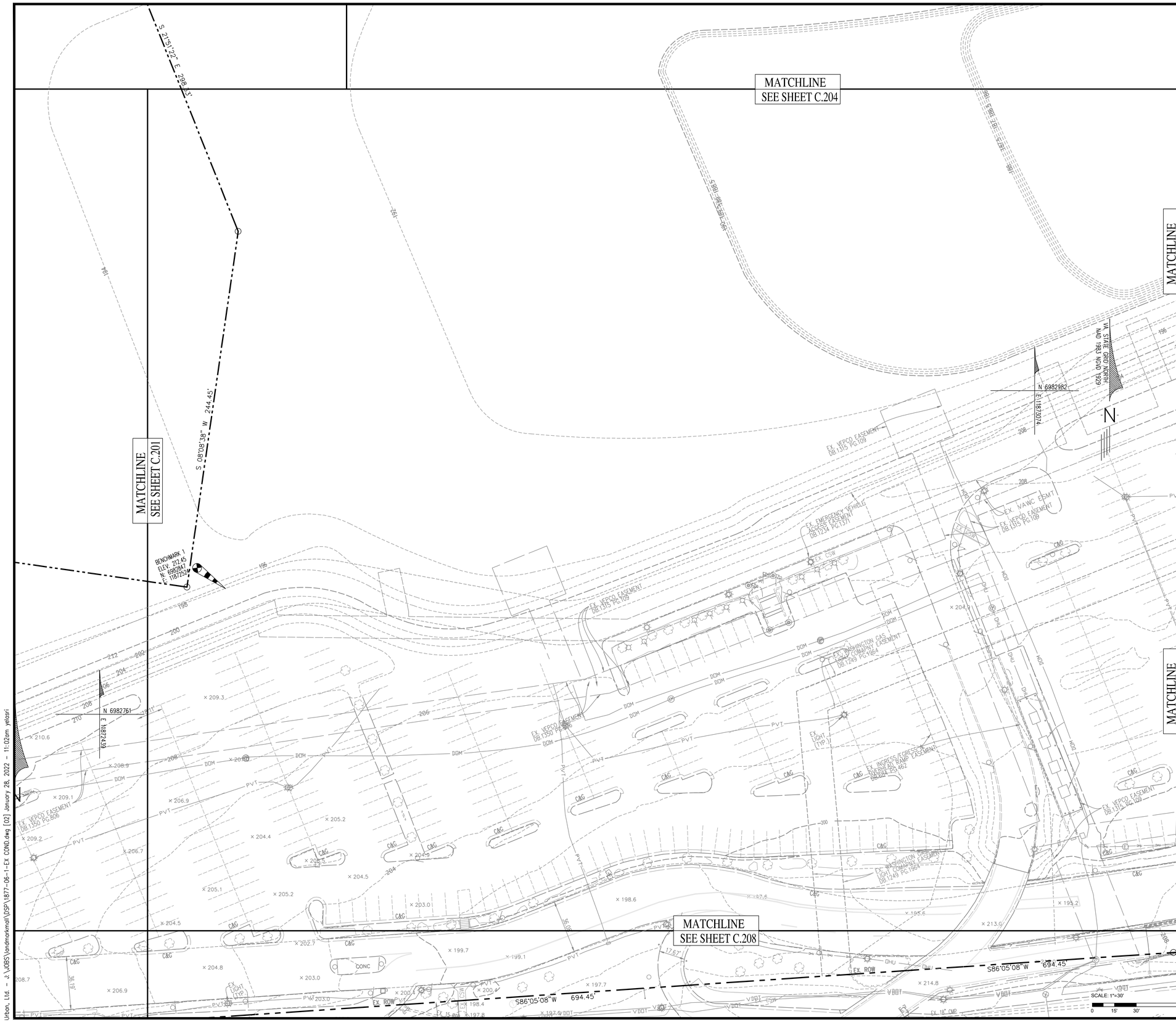

KEY MAP

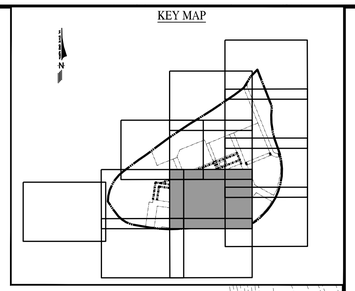

No.	DATE	DESCRIPTION

REVISIONS

PLAN DATE
08-13-2021
10-28-2021
01-28-2022

Urban, Ltd.
4200 D TECHNOLOGY CT.
CHANTILLY, VA. 20151
TEL. 703.642.2306
FAX 703.378.7888
www.urban-ltd.com

urban™
Planners•Engineers•Landscape Architects•Land Surveyors

COMMONWEALTH OF VIRGINIA
Clayton C. Tock
Lic. No. 038790
01/28/2022
PROFESSIONAL ENGINEER

EXISTING CONDITION

LANDMARK MALL REDEVELOPMENT PRELIMINARY DEVELOPMENT SITE PLAN

INFRASTRUCTURE PLAN
CITY OF ALEXANDRIA, VIRGINIA

SCALE: 1"=30' C.I.=2' DATE: AUGUST, 2021

APPROVED

DEVELOPMENT SITE PLAN NO. _____

DEPARTMENT OF PLANNING & ZONING

DIRECTOR _____ DATE _____

DEPARTMENT OF TRANSPORTATION & ENVIRONMENTAL SERVICES
SITE PLAN NO. _____

DIRECTOR _____ DATE _____

CHAIRMAN, PLANNING COMMISSION _____ DATE _____

DATE RECORDED _____

INSTRUMENT NO. _____ DEED BOOK NO. _____ PAGE NO. _____

SHEET C.202 OF C.805 015 OF 146

FILE No. RZ-1877

Urban, Ltd. - J:\JOBS\landmarkmall\DSP\1877-06-1-EX COND.dwg [02] January 28, 2022 - 11:02am yelasri

HENRY G. SHIRLEY MEMORIAL HIGHWAY
INTERSTATE #395
VARIABLE WIDTH R/W
PUBLIC STREET

N 6983765
E 1187892
VA. STATE GRID NORTH
NAD 1983 NGVD 1929

N 6983764
E 11872423
VA. STATE GRID NORTH
NAD 1983 NGVD 1929

N56°26'03"E 294.13'
N53°09'18"E 338.60' (TOTAL)
N56°03'08"E 95.82'
N53°28'53"E 224.61'
S 21°50'48" E 151.39'
N 68°08'38" E 201.74'
S 21°51'22" E 298.23'

EX. VEPCO EASEMENT DB.1350 PG.605

EX. EMERGENCY ACCESS EASEMENT TO BE VACATED

EX. 10" DIP
EX. 12" DIP
EX. 8" SAN
EX. 10" RCP SANITARY SEWER TO REMAIN
EX. 15" RCP SANITARY SEWER TO REMAIN
EX. 24" RCP SANITARY SEWER TO REMAIN
EX. 30" RCP SANITARY SEWER TO REMAIN
EX. 36" RCP SANITARY SEWER TO REMAIN
EX. 42" RCP SANITARY SEWER TO REMAIN
EX. 48" RCP SANITARY SEWER TO REMAIN
EX.



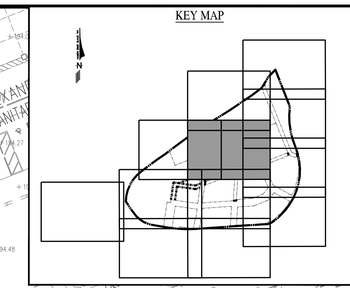

APPROVED

DEVELOPMENT SITE PLAN NO. _____

DEPARTMENT OF PLANNING & ZONING

DIRECTOR _____ DATE _____

DEPARTMENT OF TRANSPORTATION & ENVIRONMENTAL SERVICES
SITE PLAN NO. _____

DIRECTOR _____ DATE _____

CHAIRMAN, PLANNING COMMISSION _____ DATE _____

DATE RECORDED _____

INSTRUMENT NO. _____ DEED BOOK NO. _____ PAGE NO. _____

No.	DATE	DESCRIPTION
		REVISIONS

PLAN DATE
08-13-2021
10-28-2021
01-28-2022
-
-
-
-
#

urban
Planners•Engineers•Landscape Architects•Land Surveyors
Urban, Ltd.
4200 D TECHNOLOGY CT.
CHANTILLY, VA. 20151
TEL. 703.642.2306
FAX 703.378.7888
www.urban-ltd.com

COMMONWEALTH OF VIRGINIA
CLAYTON C. TOCK
Lic. No. 036790
01/28/2022
PROFESSIONAL ENGINEER

EXISTING CONDITION

LANDMARK MALL REDEVELOPMENT
PRELIMINARY DEVELOPMENT SITE PLAN

INFRASTRUCTURE PLAN
CITY OF ALEXANDRIA, VIRGINIA

SCALE: 1"=30' C.I.= 2' DATE: AUGUST, 2021

SHEET C.204 OF C.805 017 OF 146

FILE No. RZ-1877

Urban, Ltd. - J:\JOBS\landmarkmall\DSP\1877-06-1-EX COND.dwg [04] January 28, 2022 - 11:02am yelasri

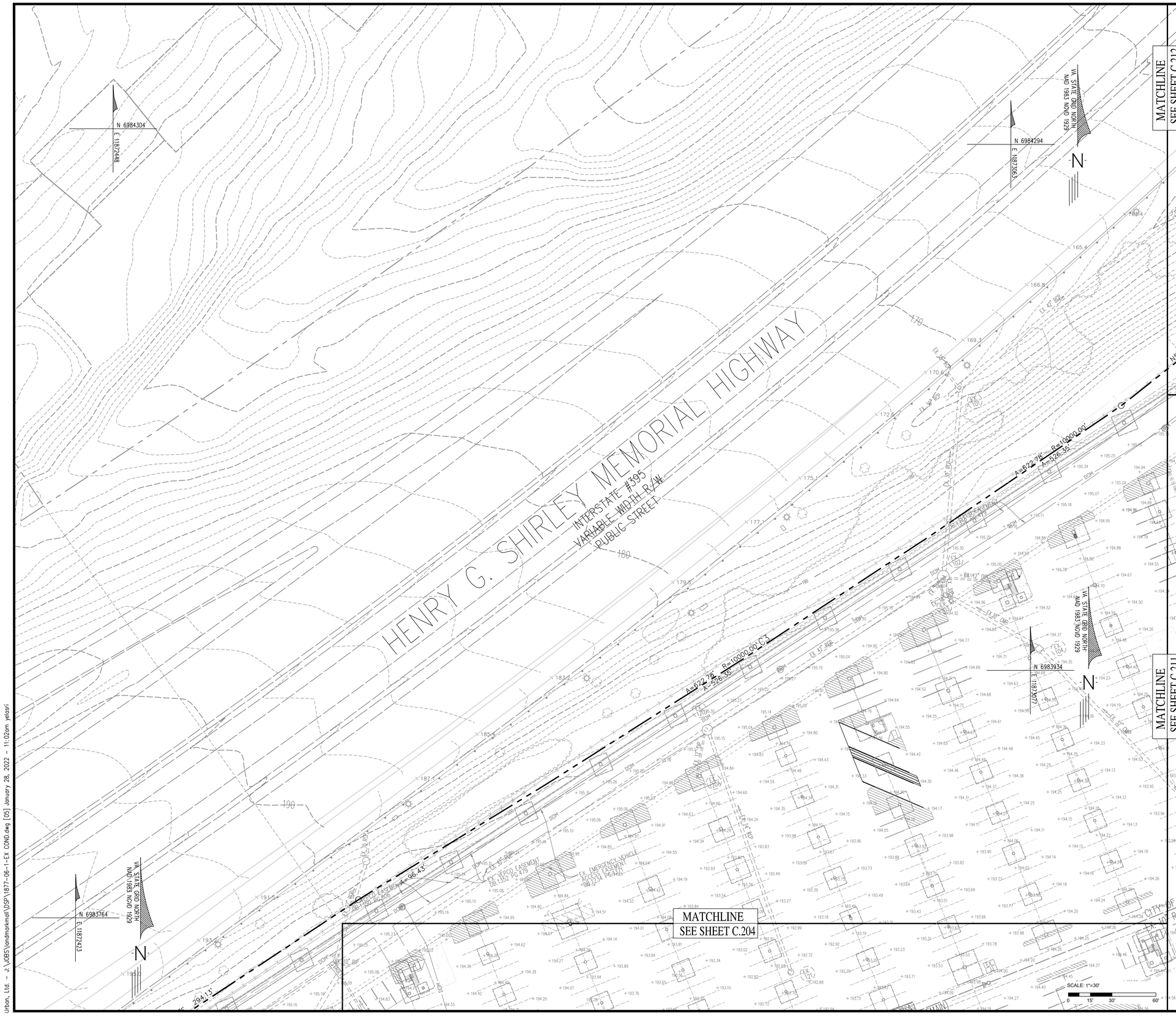
HENRY G. SHIRLEY MEMORIAL HIGHWAY
INTERSTATE #395
VARIABLE WIDTH R/W
PUBLIC STREET
N 6984304
E 1187448
N 6984294
E 1187963
N 6983764
E 1187423
N 6983934
E 1187977
VA. STATE GRID NORTH
NAD 1983 NGVD 1929
MATCHLINE
SEE SHEET C.212
MATCHLINE
SEE SHEET C.204
MATCHLINE
SEE SHEET C.211
KEY MAP
EX. KEPCO EASEMENT
DB.1352 PG.479
EX. EMERGENCY VEHICLE
ACCESS EASEMENT
DB.12254 PG.1577
EX. 42" RCP
EX. 10" DIP
EX. 12" DIP
EX. 8" DIP
EX. 6" WATER
EX. 8" WATER
EX. 12" WATER
EX. 16" WATER
EX. 20" WATER
EX. 24" WATER
EX. 30" WATER
EX. 36" WATER
EX. 42" WATER
EX. 48" WATER
EX. 54" WATER
EX. 60" WATER
EX. 66" WATER
EX. 72" WATER
EX. 78" WATER
EX. 84" WATER
EX. 90" WATER
EX. 96" WATER
EX.

HENRY G. SHIRLEY MEMORIAL HIGHWAY
INTERSTATE #395
VARIABLE WIDTH R/W
PUBLIC STREET

DUKE STREET
ROUTE #236
VARIABLE WIDTH R/W
PUBLIC STREET

N 6983030
E 11870726

N 6982959
E 11871390

N 6982671
E 11870901

VA STATE GRID NORTH
NAD 1983 NGVD 1929

EX. R.O.W
LIMIT ACCESS
LINE

MATCHLINE
SEE SHEET C.201

MATCHLINE
SEE SHEET C.207

IPF
CMF

SCALE: 1"=30'
0 15' 30' 60'

KEY MAP

APPROVED
DEVELOPMENT SITE PLAN NO. _____
DEPARTMENT OF PLANNING & ZONING
_____ DIRECTOR _____ DATE
DEPARTMENT OF TRANSPORTATION & ENVIRONMENTAL SERVICES
SITE PLAN NO. _____
_____ DIRECTOR _____ DATE
_____ CHAIRMAN, PLANNING COMMISSION _____ DATE
DATE RECORDED _____
INSTRUMENT NO. _____ DEED BOOK NO. _____ PAGE NO. _____

No.	DATE	DESCRIPTION
		REVISIONS

PLAN DATE
08-13-2021
10-28-2021
01-28-2022

Urban, Ltd
4200 D TECHNOLOGY CT.
CHANTILLY, VA. 20151
TEL. 703.642.2306
FAX 703.378.7888
www.urban-ltd.com
Planners•Engineers•Landscape Architects•Land Surveyors

COMMONWEALTH OF VIRGINIA
CLAYTON C. TOCK
Lic. No. 038790
ENGINEER
PROFESSIONAL
01/28/2022

EXISTING CONDITION
LANDMARK MALL REDEVELOPMENT
PRELIMINARY DEVELOPMENT SITE PLAN
INFRASTRUCTURE PLAN
CITY OF ALEXANDRIA, VIRGINIA
DATE: AUGUST, 2021
SCALE: 1"=30' C.I.= 2'

SHEET
C.206 OF C.805 019 OF 146

FILE No.
RZ-1877

Urban, Ltd. – J:\JOBS\landmarkmall\DSP\1877-06-1-EX COND.dwg [01 OFFSITE] January 28, 2022 – 11:02am yelasri

MATCHLINE
SEE SHEET C.201

MATCHLINE
SEE SHEET C.206

MATCHLINE
SEE SHEET C.208

KEY MAP

DUKE STREET
ROUTE #236
VARIABLE WIDTH R/W
PUBLIC STREET

SOUTH WALKER STREET

C7
A=283.79'
R=350.00'

C6
A=317.24'
R=1400.00'

N80°55'52"W 119.02'

N20°55'52"W 120.07' (TOTAL)

TM #047.03-04-19
5951 STEVENSON AVENUE LLC
INSTR. #070000837

TM #047.04-06-20
5901 STEVENSON AVENUE LLC
INSTR. #080008918

TM #047.04-06-05
MILLENIUM REALTY SECOND LLC
INSTR. #030012236

TM #047.04-06-07
SAUL HOLDINGS LIMITED PARTNERSHIP
INSTR. #080005196

EX. R.O.W. LIMIT ACCESS LINE

EX. EMERGENCY VEHICLE ACCESS EASEMENT

N 6982640
E 1187183

N 6982081
E 1187672

VA. STATE GRID NORTH
NAD 1983 NGVD 1929

SCALE: 1"=30'
0 15' 30' 60'

APPROVED

DEVELOPMENT SITE PLAN NO. _____

DEPARTMENT OF PLANNING & ZONING

DIRECTOR _____ DATE _____

DEPARTMENT OF TRANSPORTATION & ENVIRONMENTAL SERVICES
SITE PLAN NO. _____

DIRECTOR _____ DATE _____

CHAIRMAN, PLANNING COMMISSION _____ DATE _____

DATE RECORDED _____

INSTRUMENT NO. _____ DEED BOOK NO. _____ PAGE NO. _____

No.	DATE	DESCRIPTION
		REVISIONS

PLAN DATE
08-13-2021
10-28-2021
01-28-2022

Urban Ltd
4200 D TECHNOLOGY CT.
CHANTILLY, VA. 20151
TEL 703.642.2306
FAX 703.378.7888
www.urban-ltd.com

urban™
Planners•Engineers•Landscape Architects•Land Surveyors

COMMONWEALTH OF VIRGINIA
CLAYTON C. TOCK
Lic. No. 036790
PROFESSIONAL ENGINEER
01/28/2022

EXISTING CONDITION

LANDMARK MALL REDEVELOPMENT
PRELIMINARY DEVELOPMENT SITE PLAN

INFRASTRUCTURE PLAN
CITY OF ALEXANDRIA, VIRGINIA

DATE: AUGUST, 2021
SCALE: 1"=30' C.I.= 2'

SHEET
C.207 OF C.805
020 OF 146

FILE No.
RZ-1877

Urban, Ltd. - J:\JOBS\landmarkmall\DSP\1877-06-1-EX COND.dwg [02_OFFSITE] January 28, 2022 - 11:02am yelosri

MATCHLINE
SEE SHEET C.202

MATCHLINE
SEE SHEET C.209

MATCHLINE
SEE SHEET C.207

DUKE STREET
ROUTE #236
VARIABLE WIDTH R/W
PUBLIC STREET

SOUTH VAN DORN STREET
VARIABLE WIDTH R/W
PUBLIC STREET

S86°05'08"W 694.45'

TM #047.04-06-07
SAUL HOLDINGS LIMITED PARTNERSHIP
INSTR. #080005196

VA. STATE GRID NORTH
NAD 1983 NGVD 1929

N 6982089
E 11872434

SCALE: 1"=30'
0 15' 30' 60'

KEY MAP

APPROVED

DEVELOPMENT SITE PLAN NO. _____

DEPARTMENT OF PLANNING & ZONING

_____ DIRECTOR _____ DATE

DEPARTMENT OF TRANSPORTATION & ENVIRONMENTAL SERVICES
SITE PLAN NO. _____

_____ DIRECTOR _____ DATE

_____ CHAIRMAN, PLANNING COMMISSION _____ DATE

DATE RECORDED _____

_____ INSTRUMENT NO. _____ DEED BOOK NO. _____ PAGE NO.

No.	DATE	DESCRIPTION
		REVISIONS

PLAN DATE
08-13-2021
10-28-2021
01-28-2022

Urban, Ltd
4200 D TECHNOLOGY CT.
CHANTILLY, VA. 20151
TEL. 703.642.2306
FAX 703.378.7888
www.urban-ltd.com

urban™
Planners•Engineers•Landscape Architects•Land Surveyors

COMMONWEALTH OF VIRGINIA
CLAYTON C. TOCK
Lic. No. 038790
PROFESSIONAL ENGINEER
01/28/2022

EXISTING CONDITION

LANDMARK MALL REDEVELOPMENT
PRELIMINARY DEVELOPMENT SITE PLAN

INFRASTRUCTURE PLAN
CITY OF ALEXANDRIA, VIRGINIA

DATE: AUGUST, 2021
SCALE: 1"=40'
C.1= 2'

SHEET
C.208 OF C.805
021 OF 146

FILE No.
RZ-1877

Urban, Ltd - J:\JOBS\landmarkmall\DSP\1877-06-1-EX COND.dwg [03 OFFSITE] January 28, 2022 - 11:02am yelasri

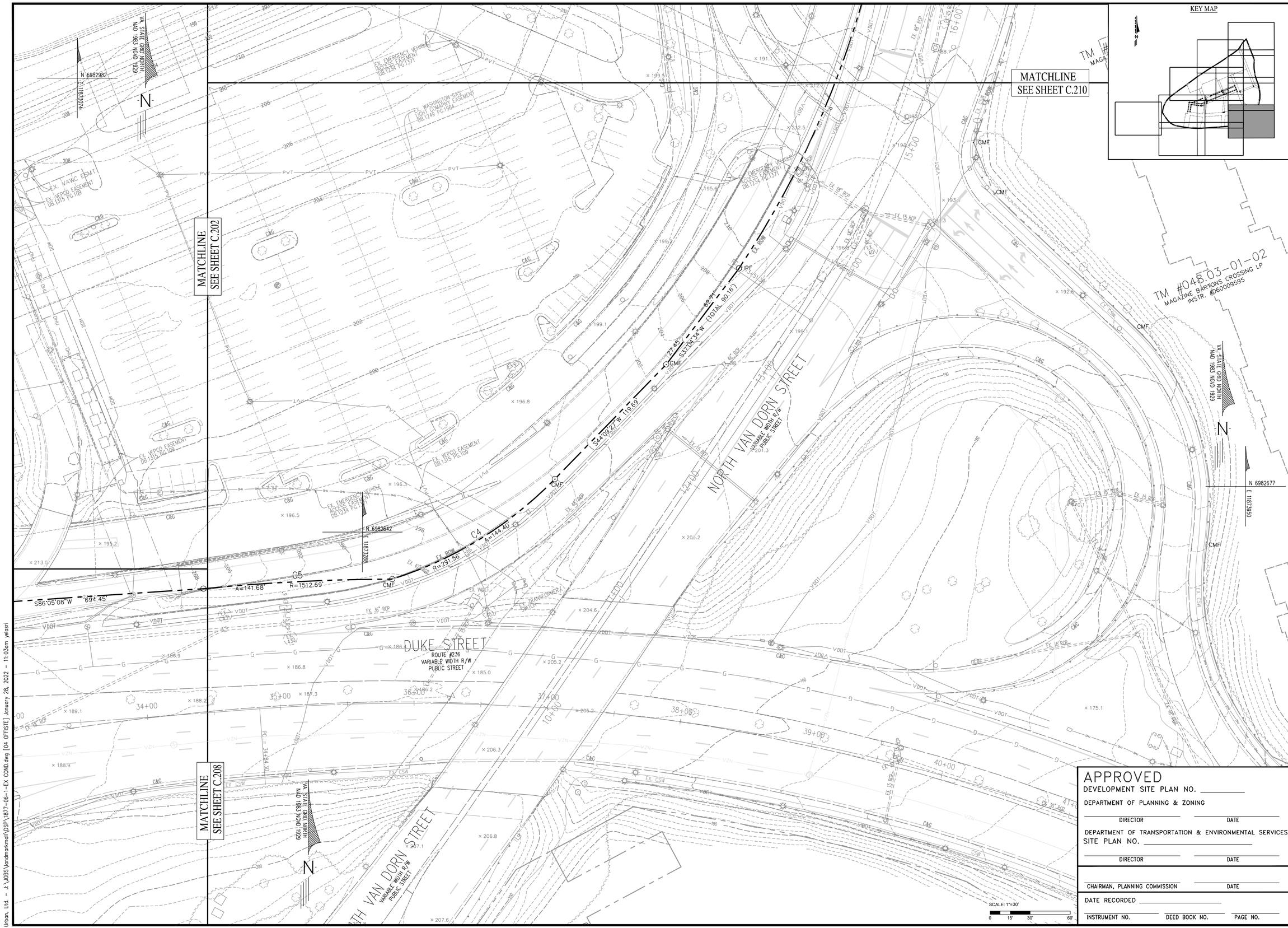

APPROVED

DEVELOPMENT SITE PLAN NO. _____

DEPARTMENT OF PLANNING & ZONING

DIRECTOR _____ DATE _____

DEPARTMENT OF TRANSPORTATION & ENVIRONMENTAL SERVICES

SITE PLAN NO. _____

DIRECTOR _____ DATE _____

CHAIRMAN, PLANNING COMMISSION _____ DATE _____

DATE RECORDED _____

INSTRUMENT NO. _____ DEED BOOK NO. _____ PAGE NO. _____

No.	DATE	DESCRIPTION

REVISIONS

PLAN DATE
08-13-2021
10-28-2021
01-28-2022
-
-
-
-
#

urban
Planners•Engineers•Landscape Architects•Land Surveyors
Urban, Ltd.
4200 D TECHNOLOGY CT.
CHANTILLY, VA. 20151
TEL. 703.642.2306
FAX 703.378.7888
www.urban-ltd.com

COMMONWEALTH OF VIRGINIA
CLAYTON C. TOCK
Lic. No. 036790
01/28/2022
PROFESSIONAL ENGINEER

EXISTING CONDITION

LANDMARK MALL REDEVELOPMENT PRELIMINARY DEVELOPMENT SITE PLAN

INFRASTRUCTURE PLAN
CITY OF ALEXANDRIA, VIRGINIA

SCALE: 1"=30' C.I.=2' DATE: AUGUST, 2021

SHEET C.209 OF C.805 022 OF 146

FILE No. RZ-1877

Urban, Ltd. - J:\JOBS\landmarkmall\DSP\1877-06-1-EX COND.dwg [04 OFFSITE] January 28, 2022 - 11:03am yelasri

MATCHLINE
SEE SHEET C.204

MATCHLINE
SEE SHEET C.211

MATCHLINE
SEE SHEET C.202

MATCHLINE
SEE SHEET C.209

KEY MAP

No.	DATE	DESCRIPTION
		REVISIONS

PLAN DATE
08-13-2021
10-28-2021
01-28-2022

Urban Ltd
4200 D TECHNOLOGY CT.
CHANTILLY, VA. 20151
TEL 703.642.2306
FAX 703.378.7888
www.urban-ltd.com

urban™
Planners • Engineers • Landscape Architects • Land Surveyors

COMMONWEALTH OF VIRGINIA
CLAYTON C. TOCK
Lic. No. 038790
PROFESSIONAL ENGINEER
01/28/2022

EXISTING CONDITION

LANDMARK MALL REDEVELOPMENT
PRELIMINARY DEVELOPMENT SITE PLAN

INFRASTRUCTURE PLAN
CITY OF ALEXANDRIA, VIRGINIA

DATE: AUGUST, 2021

SCALE: 1"=30' C.I.= 2'

APPROVED
DEVELOPMENT SITE PLAN NO. _____
DEPARTMENT OF PLANNING & ZONING
_____ DIRECTOR _____ DATE
DEPARTMENT OF TRANSPORTATION & ENVIRONMENTAL SERVICES
SITE PLAN NO. _____
_____ DIRECTOR _____ DATE
_____ CHAIRMAN, PLANNING COMMISSION _____ DATE
DATE RECORDED _____
_____ INSTRUMENT NO. _____ DEED BOOK NO. _____ PAGE NO.

SCALE: 1"=30'
0 15' 30' 60'

SHEET
C.210 OF 023
C.805 OF 146

FILE No.
RZ-1877

Urban, Ltd – J:\JOBS\Landmarkmall\DSP\1877-06-1-EX COND.dwg [05 OFFSITE] January 28, 2022 – 11:03am yelasri

MATCHLINE
SEE SHEET C.205

MATCHLINE
SEE SHEET C.204

MATCHLINE
SEE SHEET C.212

MATCHLINE
SEE SHEET C.210

SMH TOP=125.93
INV IN 12"=119.03
INV OUT 12"=118.81

SMH TOP=138.48
INV IN 12"=132.08
INV OUT 12"=129.77

KEY MAP

VA. STATE GRID NORTH
NAD 1983 NVO0 1929

N 6983975
E 11813725

N 6983934
E 11812077

N 6983748
E 11812358

EX. 42" RCP - CITY OF ALEXANDRIA

EX. 10" DIP (CA) - CITY OF ALEXANDRIA

EX. 12" DIP (CA) - CITY OF ALEXANDRIA

EX. 8" RCP SANITARY SEWER (REMAIN) - CITY OF ALEXANDRIA

EX. 10" RCP SANITARY SEWER (REMAIN) - CITY OF ALEXANDRIA

EX. EMERGENCY VEHICLE ACCESS EASEMENT DB.6734 PG.1370

APPROXIMATE LOCATION OF EX. VEPCO EASEMENT DB.643 PG.66

EX. VEPCO EASEMENT DB.1315 PG.13

EX. EMERGENCY VEHICLE ACCESS EASEMENT DB.6734 PG.1370

APPROXIMATE LOCATION OF EX. VEPCO EASEMENT DB.643 PG.66

EX. VEPCO EASEMENT DB.1315 PG.13

EX. VEPCO EASEMENT DB.1315 PG.13

EX. VAWC ESMT

EX. VAWC ESMT

SUNTRUST BANK

CONC

RAMP UP TO LEVEL 2

PALMERSON FOOT SF SERVICE CENTER

PARKING

EX. ROW

EX. ROW

EX. ROW

EX. ROW

NORTH VAN DORN STREET
VARIABLE WIDTH R/W
PUBLIC STREET

C1 A=148.27' R=898.89'

A=468.83'

A=185.40'

A=135.17'

S27°31'54"E 1133.19'

N51°36'25"E 1133.19'

A=522.78' R=1000.00'
A=526.35'

SCALE: 1"=30'
0 15' 30' 60'

APPROVED
DEVELOPMENT SITE PLAN NO. _____
DEPARTMENT OF PLANNING & ZONING
DIRECTOR DATE
DEPARTMENT OF TRANSPORTATION & ENVIRONMENTAL SERVICES
SITE PLAN NO. _____
DIRECTOR DATE
CHAIRMAN, PLANNING COMMISSION DATE
DATE RECORDED _____
INSTRUMENT NO. DEED BOOK NO. PAGE NO.

No.	DATE	DESCRIPTION
		REVISIONS

PLAN DATE
08-13-2021
10-28-2022
01-26-2022

Urban Ltd
4200 D TECHNOLOGY CT.
CHANTILLY, VA. 20151
TEL. 703.642.2306
FAX 703.378.7888
www.urban-ltd.com
Planners•Engineers•Landscape Architects•Land Surveyors

COMMONWEALTH OF VIRGINIA
CLAYTON C. TOCK
Lic. No. 036790
01/26/2022
PROFESSIONAL ENGINEER

EXISTING CONDITION
LANDMARK MALL REDEVELOPMENT
PRELIMINARY DEVELOPMENT SITE PLAN
INFRASTRUCTURE PLAN
CITY OF ALEXANDRIA, VIRGINIA
SCALE: 1"=30' C.I.=2' DATE: AUGUST, 2021

SHEET
C.211 OF 024
OF
C.805 146

FILE No.
RZ-1877

Urban, Ltd. - J:\JOBS\landmarkmall\DSP\1877-06-1-EX COND.dwg [06 OFFSITE0] January 28, 2022 - 11:03am yalsri

KEY MAP

HENRY G. SHIRLEY MEMORIAL HIGHWAY
INTERSTATE #395
VARIABLE WIDTH R/W
PUBLIC STREET

TM #038.03-14-01
COMBINED VAN DORN TOWERS LLC
INSTR. #060001749
1964 N VAN DORN ST
ZONE: RC
USE: HI-RISE (7 ST AND UP (330)
(157,208 SF OR 3.609 AC.)

10773
106.9500
SMH

SMH TOP=99.66
INV IN 12"=84.86
INV OUT 15"=84.16

SMH TOP=86.47
INV IN 30"=69.07
INV OUT 30"=68.97

SMH TOP=85.83
INV IN 30"=68.92
INV OUT 30"=68.9
INV IN 12"=68.92

SMH TOP=85.25
INV.IN=70.65
INV OUT=70.62

SMH TOP=92.70
INV IN 12"=81.35
INV OUT 12"=69.50

SMH TOP=107.00
INV IN 12"=97.75
INV OUT 12"=97.45
LATERAL IN=98.16

SMH TOP=125.93
INV IN 12"=119.03
INV OUT 12"=119.01

MATCHLINE
SEE SHEET C.205

MATCHLINE
SEE SHEET C.211

HOLMES RUN PARKWAY

N 6984294
E 1187306.3

N 6984265
E 1187391.3

VA STATE GRID NORTH
NAD 1983 (NSRS 2011)

N43°10'11"E 124.06'
N31°28'43"E 140.12'
N51°36'25"E 133.19'
S21°18'19"E 467.89'
A=522.78' R=1000.00'
A=526.35'

CMF
IPF
EX. 42" RCP
EX. 36" RCP
EX. 15" RCP
EX. 30" RCP
EX. 24" RCP
EX. 18" RCP
EX. CURB INLET
EX. EMERGENCY VEHICLE ACCESS EASEMENT DB 12234 PG 1379
EX. VEPCO EASEMENT DB 1852 PG 479
EX. VEPCO EASEMENT DB 1853 PG 479
APPROXIMATE LOCATION OF EX. VEPCO EASEMENT DB 643 PG 86
APPROXIMATE LOCATION OF EX. VEPCO EASEMENT DB 643 PG 86
CONC
POOL
CANOPY
PARKING
EX. CURB
EX. CMU
EX. BLDG
EX. 47 RCP
EX. 30" RCP
EX. 15" RCP
EX. 24" RCP
EX. 18" RCP
EX. 42" RCP
EX. 36" RCP
EX. 12" RCP
EX. 10" RCP
EX. 8" RCP
EX. 6" RCP
EX. 4" RCP
EX. 1" RCP
EX. 1" WTR
EX. 1" GAS
EX. 1" UGE
EX. 1" OHU
EX. 1" TEL
EX. 1" FIRE
EX. 1" SAN
EX. 1" STM
EX. 1" CATV
EX. 1" DOM
EX. 1" GAS
EX. 1" UGE
EX. 1" OHU
EX. 1" TEL
EX. 1" FIRE
EX. 1" SAN
EX. 1" STM
EX. 1" CATV
EX. 1" DOM

SCALE: 1"=30'
0 15' 30' 60'

APPROVED
DEVELOPMENT SITE PLAN NO. _____
DEPARTMENT OF PLANNING & ZONING
_____ DIRECTOR _____ DATE
DEPARTMENT OF TRANSPORTATION & ENVIRONMENTAL SERVICES
SITE PLAN NO. _____
_____ DIRECTOR _____ DATE
_____ CHAIRMAN, PLANNING COMMISSION _____ DATE
DATE RECORDED _____
_____ INSTRUMENT NO. _____ DEED BOOK NO. _____ PAGE NO.

No.	DATE	DESCRIPTION
		REVISIONS

PLAN DATE
08-13-2021
10-28-2022
01-25-2022

Urban Ltd
4200 D TECHNOLOGY CT.
CHANTILLY, VA. 20151
TEL. 703.642.2306
FAX 703.378.7888
www.urban-ltd.com
Planners•Engineers•Landscape Architects•Land Surveyors

COMMONWEALTH OF VIRGINIA
CLAYTON C. YOCK
Lic. No. 038790
PROFESSIONAL ENGINEER
01/25/2022

EXISTING CONDITION
LANDMARK MALL REDEVELOPMENT
PRELIMINARY DEVELOPMENT SITE PLAN
INFRASTRUCTURE PLAN
CITY OF ALEXANDRIA, VIRGINIA
DATE: AUGUST, 2021
SCALE: 1"=30' C.1= 2'

SHEET
C.212 025
OF OF
C.805 146

FILE No.
RZ-1877

Urban, Ltd - J:\JOBS\landmarkmall\DSP\1877-06-1-EX COND.dwg [07 OFFSITE] January 28, 2022 - 11:03am yelasri

MATCHLINE
SEE SHEET C.302

MATCHLINE
SEE SHEET C.301

MATCHLINE
SEE SHEET C.305

MATCHLINE
SEE SHEET C.306

KEY MAP

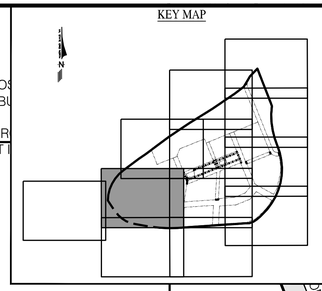

NOTE:

1. **SEE LANDSCAPE SHEETS L001-011 FOR PAVING MATERIAL**
2. **PERMANENT SIDEWALK IMPROVEMENT WILL BE INSTALLED WITH THE HOSPITAL CAMPUS DSUP AND FINAL SITE PLAN**
3. **BMP PLANTERS IN PRIVATE STREET ARE PRIVATELY MAINTAINED.**

* ALEXANDRIA ARCHAEOLOGY NOTES

1. THE APPLICANT/DEVELOPER SHALL CALL ALEXANDRIA ARCHAEOLOGY IMMEDIATELY (703-746-4399) IF ANY BURIED STRUCTURAL REMAINS (WALL FOUNDATION, WELLS, PRIVIES, CISTERNS, ETC.) OR CONCENTRATIONS OF ARTIFACTS ARE DISCOVERED DURING DEVELOPMENT. WORK MUST CEASE IN THE AREA OF THE DISCOVERY UNTIL A CITY ARCHAEOLOGIST COMES TO THE SITE AND RECORDS THE FINDS.
2. THE APPLICANT/DEVELOPER SHALL NOT ALLOW ANY METAL DETECTION OR ARTIFACT COLLECTION TO BE CONDUCTED ON THE PROPERTY, UNLESS AUTHORIZED BY ALEXANDRIA ARCHAEOLOGY.

HOSPITAL CAMPUS BUILDING ZONE & FRONTAGE ZONE (NOT INCLUDED IN DSP)

HOSPITAL CAMPUS BUILDING ZONE & FRONTAGE ZONE (NOT INCLUDED IN DSP)

HOSPITAL CAMPUS BUILDING ZONE & FRONTAGE ZONE (NOT INCLUDED IN DSP)

HOSPITAL CAMPUS BUILDING ZONE & FRONTAGE ZONE (NOT INCLUDED IN DSP)

PROP. 10' CROSSWALK (TYP.)

PROP. S/W

ROAD 1 (PRIVATE)

PROP. BIKE LANE

ROAD 3 (PRIVATE)

ROAD 2 (PUBLIC)

ROAD 3 (PUBLIC)

PROP. CSCG-1 PRIVATE ENTRANCE

PROP. CURB EXTENSION

PROP. DO NOT ENTER SIGN

PROP. STOP SIGN (TYP.)

BLOCK

RIGHT-OF-WAY LINE (TYP.)

N 81°51'22" W 314.50'

S 08°08'38" W 244.45'

S 08°08'38" W 291.22'

N 34°28'52" W 154.97'

N 80°55'52" W 119.02'

N 80°55'52" W 180.07' (TOTAL)

A=413°23' R=450.00' C8

A=283.79' R=350.00' C7

12' ASPHALT SHARED USE PATH

225' TRANSITION DISTANCE

I-395 RAMP

CMF

N 6983140
E 1187672

N 6982640
E 1187674

N 6982761
E 1187239

VA STATE GRID NORTH
NAD 1983 NGVD 1929

LEGEND:

CLEAR VISION TRIANGLE

INFRASCTRUCTURE SHOWN TO BE CONSTRUCTED UNDER SEPARATE DSUP AND SITE PLAN.

SCALE: 1"=30'
0 15' 30' 60'

APPROVED
DEVELOPMENT SITE PLAN NO. _____
DEPARTMENT OF PLANNING & ZONING
DIRECTOR DATE
DEPARTMENT OF TRANSPORTATION & ENVIRONMENTAL SERVICES
SITE PLAN NO. _____
DIRECTOR DATE
CHAIRMAN, PLANNING COMMISSION DATE
DATE RECORDED _____
INSTRUMENT NO. DEED BOOK NO. PAGE NO.

No.	DATE	DESCRIPTION
		REVISIONS

PLAN DATE
08-13-2021
10-28-2021
01-28-2022

Urban Ltd.
4200 D TECHNOLOGY CT.
CHANTILLY, VA. 20151
TEL. 703.642.2306
FAX 703.378.7888
www.urban-ltd.com
Planners/Engineers/Landscape Architects/Land Surveyors

COMMONWEALTH OF VIRGINIA
CLAYTON C. TOCK
Lic. No. 036790
PROFESSIONAL ENGINEER
01/28/2022

SITE PLAN
LANDMARK MALL REDEVELOPMENT
PRELIMINARY DEVELOPMENT SITE PLAN
INFRASTRUCTURE PLAN
CITY OF ALEXANDRIA, VIRGINIA

DATE: AUGUST, 2021
SCALE: 1"=30'
C.I.= N/A

SHEET
C.300 026
OF OF
C.805 146

FILE No.
RZ-1877

Urban, Ltd. - J:\OBS\landmarkmall\DSP\1877-07-SITE PLAN.dwg [01] January 28, 2022 - 11:04am yelasri

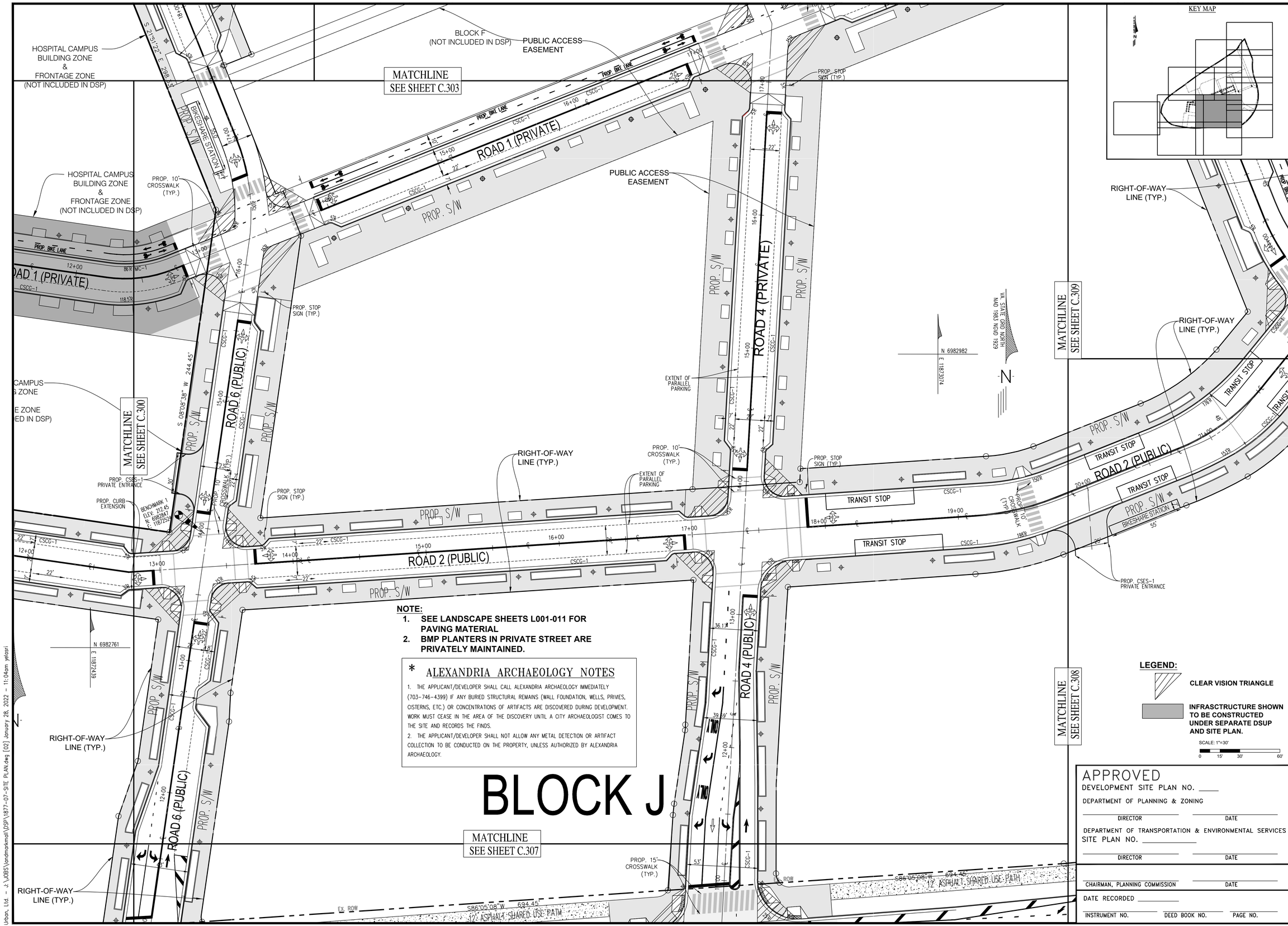

NOTE:

1. SEE LANDSCAPE SHEETS L001-011 FOR PAVING MATERIAL
2. BMP PLANTERS IN PRIVATE STREET ARE PRIVATELY MAINTAINED.

* ALEXANDRIA ARCHAEOLOGY NOTES

1. THE APPLICANT/DEVELOPER SHALL CALL ALEXANDRIA ARCHAEOLOGY IMMEDIATELY (703-746-4399) IF ANY BURIED STRUCTURAL REMAINS (WALL FOUNDATION, WELLS, PRIVIES, CISTERNS, ETC.) OR CONCENTRATIONS OF ARTIFACTS ARE DISCOVERED DURING DEVELOPMENT. WORK MUST CEASE IN THE AREA OF THE DISCOVERY UNTIL A CITY ARCHAEOLOGIST COMES TO THE SITE AND RECORDS THE FINDS.
2. THE APPLICANT/DEVELOPER SHALL NOT ALLOW ANY METAL DETECTION OR ARTIFACT COLLECTION TO BE CONDUCTED ON THE PROPERTY, UNLESS AUTHORIZED BY ALEXANDRIA ARCHAEOLOGY.

BLOCK J

LEGEND:

CLEAR VISION TRIANGLE

INFRASCTRUCTURE SHOWN TO BE CONSTRUCTED UNDER SEPARATE DSUP AND SITE PLAN.

SCALE: 1"=30'

0 15' 30' 60'

APPROVED

DEVELOPMENT SITE PLAN NO. _____

DEPARTMENT OF PLANNING & ZONING

DIRECTOR _____ DATE _____

DEPARTMENT OF TRANSPORTATION & ENVIRONMENTAL SERVICES

SITE PLAN NO. _____

DIRECTOR _____ DATE _____

CHAIRMAN, PLANNING COMMISSION _____ DATE _____

DATE RECORDED _____

INSTRUMENT NO. _____ DEED BOOK NO. _____ PAGE NO. _____

KEY MAP

No.	DATE	DESCRIPTION
		REVISIONS

PLAN DATE
08-13-2021
10-28-2021
01-28-2022

Urban, Ltd.
4200 D TECHNOLOGY CT.
CHANTILLY, VA. 20151
TEL. 703.642.2306
FAX 703.378.7888
www.urban-ltd.com
urban™
Planners-Engineers-Landscape Architects-Land Surveyors

COMMONWEALTH OF VIRGINIA
CLAYTON C. TOCK
Lic. No. 036790
01/28/2022
PROFESSIONAL ENGINEER

SITE PLAN

LANDMARK MALL REDEVELOPMENT PRELIMINARY DEVELOPMENT SITE PLAN

INFRASTRUCTURE PLAN
CITY OF ALEXANDRIA, VIRGINIA

SCALE: 1"=30' C.I.= N/A DATE: AUGUST, 2021

SHEET C.301 OF C.805 027 OF 146

FILE No. RZ-1877

Urban, Ltd. - J:\JOBS\landmarkmall\DSP\1877-07-SITE PLAN.dwg [02] January 28, 2022 - 11:04am yelasri

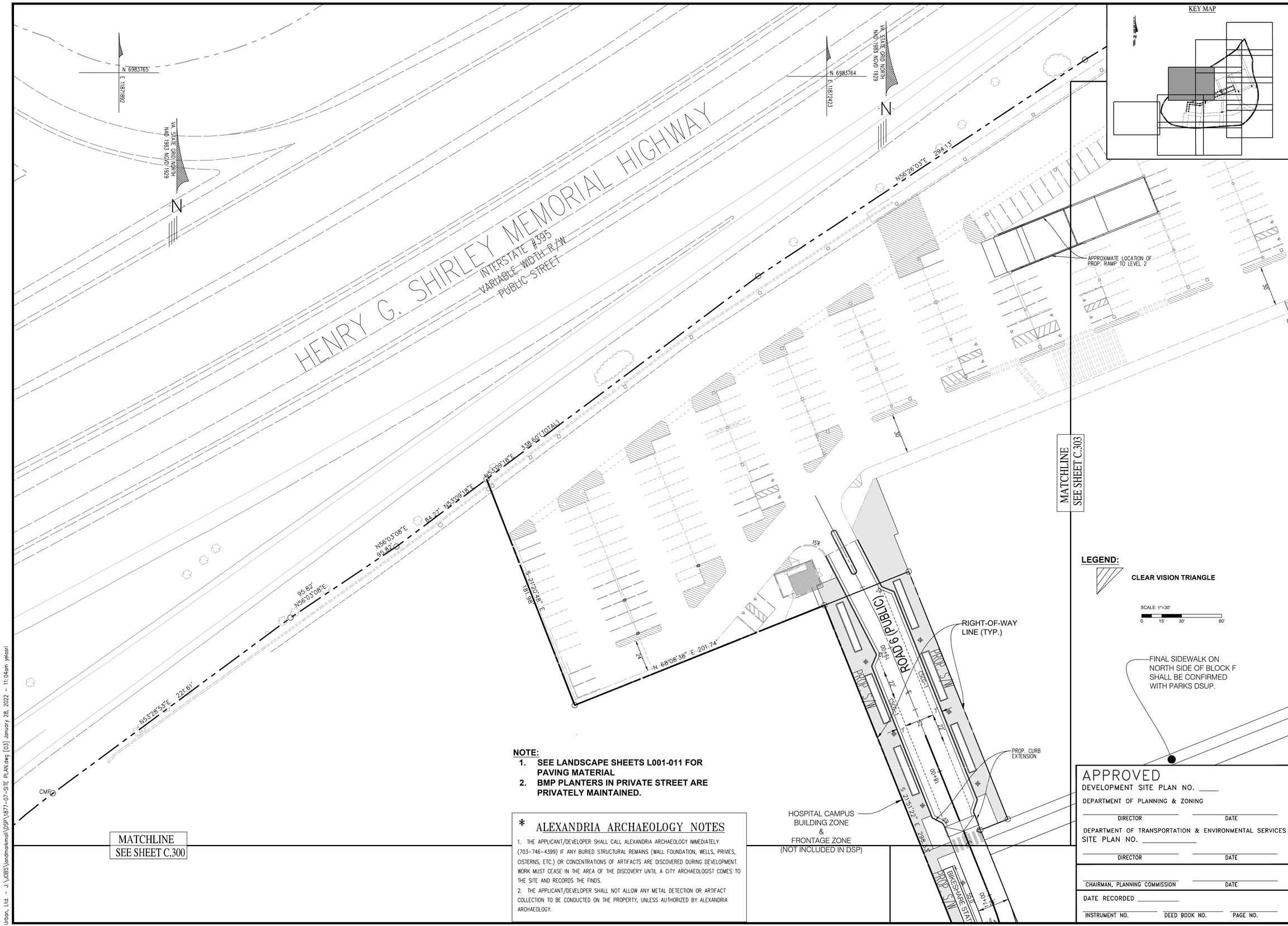

LEGEND:

CLEAR VISION TRIANGLE

SCALE: 1"=30'

0 15' 30' 60'

NOTE:

1. SEE LANDSCAPE SHEETS L001-011 FOR PAVING MATERIAL
2. BMP PLANTERS IN PRIVATE STREET ARE PRIVATELY MAINTAINED.

* ALEXANDRIA ARCHAEOLOGY NOTES

1. THE APPLICANT/DEVELOPER SHALL CALL ALEXANDRIA ARCHAEOLOGY IMMEDIATELY (703-746-4399) IF ANY BURIED STRUCTURAL REMAINS (WALL FOUNDATION, WELLS, PRIVIES, CISTERNS, ETC.) OR CONCENTRATIONS OF ARTIFACTS ARE DISCOVERED DURING DEVELOPMENT. WORK MUST CEASE IN THE AREA OF THE DISCOVERY UNTIL A CITY ARCHAEOLOGIST COMES TO THE SITE AND RECORDS THE FINDS.
2. THE APPLICANT/DEVELOPER SHALL NOT ALLOW ANY METAL DETECTION OR ARTIFACT COLLECTION TO BE CONDUCTED ON THE PROPERTY, UNLESS AUTHORIZED BY ALEXANDRIA ARCHAEOLOGY.

APPROVED

DEVELOPMENT SITE PLAN NO. _____

DEPARTMENT OF PLANNING & ZONING

DIRECTOR _____ DATE _____

DEPARTMENT OF TRANSPORTATION & ENVIRONMENTAL SERVICES

SITE PLAN NO. _____

DIRECTOR _____ DATE _____

CHAIRMAN, PLANNING COMMISSION _____ DATE _____

DATE RECORDED _____

INSTRUMENT NO. _____ DEED BOOK NO. _____ PAGE NO. _____

No.	DATE	DESCRIPTION
		REVISIONS

PLAN DATE
08-13-2021
10-28-2021
01-28-2022
-
-
-
-
#

Urban, Ltd.
4200 D TECHNOLOGY CT.
CHANTILLY, VA. 20151
TEL. 703.642.2306
FAX 703.378.7888
www.urban-ltd.com

urban™
Planners-Engineers Landscape Architects Land Surveyors

COMMONWEALTH OF VIRGINIA
CLAYTON C. TOCK
Lic. No. 036790
01/28/2022
PROFESSIONAL ENGINEER

SITE PLAN

LANDMARK MALL REDEVELOPMENT PRELIMINARY DEVELOPMENT SITE PLAN

INFRASTRUCTURE PLAN
CITY OF ALEXANDRIA, VIRGINIA

SCALE: 1"=30' C.I.=N/A DATE: AUGUST, 2021

SHEET C.302 OF C.805 028 OF 146

FILE No. RZ-1877

Urban, Ltd. - J:\JOBS\landmarkmall\DSP\1877-07-SITE PLAN.dwg [03] January 28, 2022 - 11:04am yelasri

N 6983764
E 1187423

VA STATE GRID NORTH
NAD 1983 NGVD 1929

N56°26'03"E 294.13'

A=96.43'

MATCHLINE
SEE SHEET C.304

MATCHLINE
SEE SHEET C.310

MATCHLINE
SEE SHEET C.302

MATCHLINE
SEE SHEET C.309

MATCHLINE
SEE SHEET C.301

APPROXIMATE LOCATION OF PROP. RAMP TO LEVEL 2

PUBLIC ACCESS EASEMENT

ROAD 5 (PUBLIC)

ROAD 4 (PRIVATE)

ROAD 6 (PUBLIC)

ROAD 1 (PRIVATE)

PROP. S/W

PROP. BIKE LANE

RIGHT-OF-WAY LINE (TYP.)

FINAL SIDEWALK ON NORTH SIDE OF BLOCK N SHALL BE CONFIRMED WITH PARKS DSUP.

FINAL SIDEWALK ON NORTH SIDE OF BLOCK F SHALL BE CONFIRMED WITH PARKS DSUP.

BLOCK N
(NOT INCLUDED IN DSP)

BLOCK F
(NOT INCLUDED IN DSP)

PROP. CURB EXTENSION

PROP. 10' CROSSWALK (TYP.)

PROP. STOP SIGN (TYP.)

HOSPITAL CAMPUS BUILDING ZONE & FRONTAGE ZONE (NOT INCLUDED IN DSP)

BIKESHARE STATION

S 21°51'22" E 298.57'

LEGEND:

CLEAR VISION TRIANGLE

SCALE: 1"=30'
0 15' 30' 60'

KEY MAP

NOTE:

1. **SEE LANDSCAPE SHEETS L001-011 FOR PAVING MATERIAL**
2. **BMP PLANTERS IN PRIVATE STREET ARE PRIVATELY MAINTAINED.**

* ALEXANDRIA ARCHAEOLOGY NOTES

1. THE APPLICANT/DEVELOPER SHALL CALL ALEXANDRIA ARCHAEOLOGY IMMEDIATELY (703-746-4399) IF ANY BURIED STRUCTURAL REMAINS (WALL FOUNDATION, WELLS, PRIVIES, CISTERNS, ETC.) OR CONCENTRATIONS OF ARTIFACTS ARE DISCOVERED DURING DEVELOPMENT. WORK MUST CEASE IN THE AREA OF THE DISCOVERY UNTIL A CITY ARCHAEOLOGIST COMES TO THE SITE AND RECORDS THE FINDS.
2. THE APPLICANT/DEVELOPER SHALL NOT ALLOW ANY METAL DETECTION OR ARTIFACT COLLECTION TO BE CONDUCTED ON THE PROPERTY, UNLESS AUTHORIZED BY ALEXANDRIA ARCHAEOLOGY.

APPROVED

DEVELOPMENT SITE PLAN NO. _____

DEPARTMENT OF PLANNING & ZONING

DIRECTOR _____ DATE _____

DEPARTMENT OF TRANSPORTATION & ENVIRONMENTAL SERVICES

SITE PLAN NO. _____

DIRECTOR _____ DATE _____

CHAIRMAN, PLANNING COMMISSION _____ DATE _____

DATE RECORDED _____

INSTRUMENT NO. _____ DEED BOOK NO. _____ PAGE NO. _____

No.	DATE	DESCRIPTION
		REVISIONS

PLAN DATE
08-13-2021
10-28-2022
01-26-2022

Urban Ltd.
4200 D TECHNOLOGY CT.
CHANTILLY, VA. 20151
TEL. 703.642.2306
FAX. 703.378.7888
www.urban-ltd.com

urban™
Planners•Engineers•Landscape Architects•Land Surveyors

COMMONWEALTH OF VIRGINIA
CLAYTON C. TOCK
Lic. No. 036790
PROFESSIONAL ENGINEER
01/28/2022

SITE PLAN

LANDMARK MALL REDEVELOPMENT
PRELIMINARY DEVELOPMENT SITE PLAN
INFRASTRUCTURE PLAN
CITY OF ALEXANDRIA, VIRGINIA

DATE: AUGUST, 2021
C.I.= N/A
SCALE: 1"=30'

SHEET
C.303 OF C.805
029 OF 146

FILE No.
RZ-1877

Urban, Ltd. – J:\JOBS\landmarkmall\DSP\1877-07-SITE PLAN.dwg [04] January 28, 2022 – 11:04am yelasri

LEGEND:

CLEAR VISION TRIANGLE

SCALE: 1"=30'
0 15' 30' 60'

* ALEXANDRIA ARCHAEOLOGY NOTES

1. THE APPLICANT/DEVELOPER SHALL CALL ALEXANDRIA ARCHAEOLOGY IMMEDIATELY (703-746-4399) IF ANY BURIED STRUCTURAL REMAINS (WALL FOUNDATION, WELLS, PRIVIES, CISTERNS, ETC.) OR CONCENTRATIONS OF ARTIFACTS ARE DISCOVERED DURING DEVELOPMENT. WORK MUST CEASE IN THE AREA OF THE DISCOVERY UNTIL A CITY ARCHAEOLOGIST COMES TO THE SITE AND RECORDS THE FINDS.
2. THE APPLICANT/DEVELOPER SHALL NOT ALLOW ANY METAL DETECTION OR ARTIFACT COLLECTION TO BE CONDUCTED ON THE PROPERTY, UNLESS AUTHORIZED BY ALEXANDRIA ARCHAEOLOGY.

NOTE:

1. **SEE LANDSCAPE SHEETS L001-011 FOR PAVING MATERIAL**
2. **BMP PLANTERS IN PRIVATE STREET ARE PRIVATELY MAINTAINED.**

N 6984304
E 1187448

N 6984294
E 1187963

VA STATE GRID NORTH
NAD 1983 NGVD 1929

MATCHLINE
SEE SHEET C.311

KEY MAP

HENRY G. SHIRLEY MEMORIAL HIGHWAY
INTERSTATE #395
VARIABLE WIDTH R/W
PUBLIC STREET

A=622.78' R=10000.00' C3
A=526.35'

A=96.43'

PROP. 11.25'X8.83' TRANSFORMER PAD
PROP. 9.75'X8.5' SWITCH PAD
N31°28'43"E
CMF
N51°36'25"E 133.19'

PUBLIC ACCESS EASEMENT

50'R
36.13'
20'R
25'R
100.00'
C505-1
26'
80.72'
RAMP UP TO LEVEL 2
PROP. 8' CROSSWALK (TYP.)

PROP. 8.5'X9.75' TRANSFORMER PAD
LAYOVER
PROP. BUS LAYOVER
LAYOVER

N 6983934
E 1187077

MATCHLINE
SEE SHEET C.310

N 6983764
E 1187423

MATCHLINE
SEE SHEET C.303

294.13'

No.	DATE	DESCRIPTION
		REVISIONS

PLAN DATE
08-13-2021
10-28-2021
01-28-2022

Urban Ltd
4200 D TECHNOLOGY CT.
CHANTILLY, VA. 20151
TEL. 703.642.2306
FAX 703.378.7888
www.urban-ltd.com

urban
Planners/Engineers/Landscape Architects/Land Surveyors

COMMONWEALTH OF VIRGINIA
CLAYTON C. TOCK
Lic. No. 036790
PROFESSIONAL ENGINEER
01/28/2022

SITE PLAN

LANDMARK MALL REDEVELOPMENT
PRELIMINARY DEVELOPMENT SITE PLAN
INFRASTRUCTURE PLAN
CITY OF ALEXANDRIA, VIRGINIA

DATE: AUGUST, 2021
SCALE: 1"=30'
C.I.= N/A

APPROVED
DEVELOPMENT SITE PLAN NO. _____
DEPARTMENT OF PLANNING & ZONING
_____ DIRECTOR _____ DATE

DEPARTMENT OF TRANSPORTATION & ENVIRONMENTAL SERVICES
SITE PLAN NO. _____
_____ DIRECTOR _____ DATE

_____ CHAIRMAN, PLANNING COMMISSION _____ DATE

DATE RECORDED _____
INSTRUMENT NO. _____ DEED BOOK NO. _____ PAGE NO. _____

SHEET
C.304 OF 030
OF
C.805 146

FILE No.
RZ-1877

Urban, Ltd. - J:\JOBS\landmarkmall\DSP\1877-07-SITE PLAN.dwg [05] January 28, 2022 - 11:04am yelosri

HENRY G. SHIRLEY MEMORIAL HIGHWAY
INTERSTATE #395
VARIABLE WIDTH R/W
PUBLIC STREET

DUKE STREET
ROUTE #236
VARIABLE WIDTH R/W
PUBLIC STREET

I-395 RAMP

N 6983030
E 11870726

N 6982959
E 11871390

N 6982671
E 11870901

VA STATE GRID NORTH
NAD 1983 NGVD 1929

EX. R.O.W LIMIT ACCESS LINE

MATCHLINE
SEE SHEET C.300

MATCHLINE
SEE SHEET C.306

KEY MAP

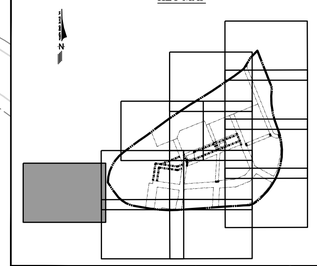

LEGEND:

CLEAR VISION TRIANGLE

SCALE: 1"=30'
0 15' 30' 60'

NOTE:
1. **SEE LANDSCAPE SHEETS L001-011 FOR PAVING MATERIAL**
2. **BMP PLANTERS IN PRIVATE STREET ARE PRIVATELY MAINTAINED.**

* ALEXANDRIA ARCHAEOLOGY NOTES

1. THE APPLICANT/DEVELOPER SHALL CALL ALEXANDRIA ARCHAEOLOGY IMMEDIATELY (703-746-4399) IF ANY BURIED STRUCTURAL REMAINS (WALL FOUNDATION, WELLS, PRIVIES, CISTERNS, ETC.) OR CONCENTRATIONS OF ARTIFACTS ARE DISCOVERED DURING DEVELOPMENT. WORK MUST CEASE IN THE AREA OF THE DISCOVERY UNTIL A CITY ARCHAEOLOGIST COMES TO THE SITE AND RECORDS THE FINDS.
2. THE APPLICANT/DEVELOPER SHALL NOT ALLOW ANY METAL DETECTION OR ARTIFACT COLLECTION TO BE CONDUCTED ON THE PROPERTY, UNLESS AUTHORIZED BY ALEXANDRIA ARCHAEOLOGY.

APPROVED
DEVELOPMENT SITE PLAN NO. _____
DEPARTMENT OF PLANNING & ZONING
DIRECTOR _____ DATE _____
DEPARTMENT OF TRANSPORTATION & ENVIRONMENTAL SERVICES
SITE PLAN NO. _____
DIRECTOR _____ DATE _____
CHAIRMAN, PLANNING COMMISSION _____ DATE _____
DATE RECORDED _____
INSTRUMENT NO. _____ DEED BOOK NO. _____ PAGE NO. _____

No.	DATE	DESCRIPTION
		REVISIONS

PLAN DATE
08-13-2021
10-28-2021
01-28-2022

Urban Ltd
4200 D TECHNOLOGY CT.
CHANTILLY, VA. 20151
TEL. 703.642.2306
FAX 703.378.7888
www.urban-ltd.com
Planners+Engineers+Landscape Architects+Land Surveyors

COMMONWEALTH OF VIRGINIA
CLAYTON C. YOCK
Lic. No. 036790
PROFESSIONAL ENGINEER
01/28/2022

SITE PLAN
LANDMARK MALL REDEVELOPMENT
PRELIMINARY DEVELOPMENT SITE PLAN
INFRASTRUCTURE PLAN
CITY OF ALEXANDRIA, VIRGINIA
DATE: AUGUST, 2021
SCALE: 1"=30' C.I.= N/A

SHEET C.305 031 OF C.805 146

FILE No. RZ-1877

Urban, Ltd. - J:\OBS\landmarkmall\DSP\1877-07-SITE PLAN.dwg [01 OFFSITE] January 28, 2022 - 11:04am yelcsri

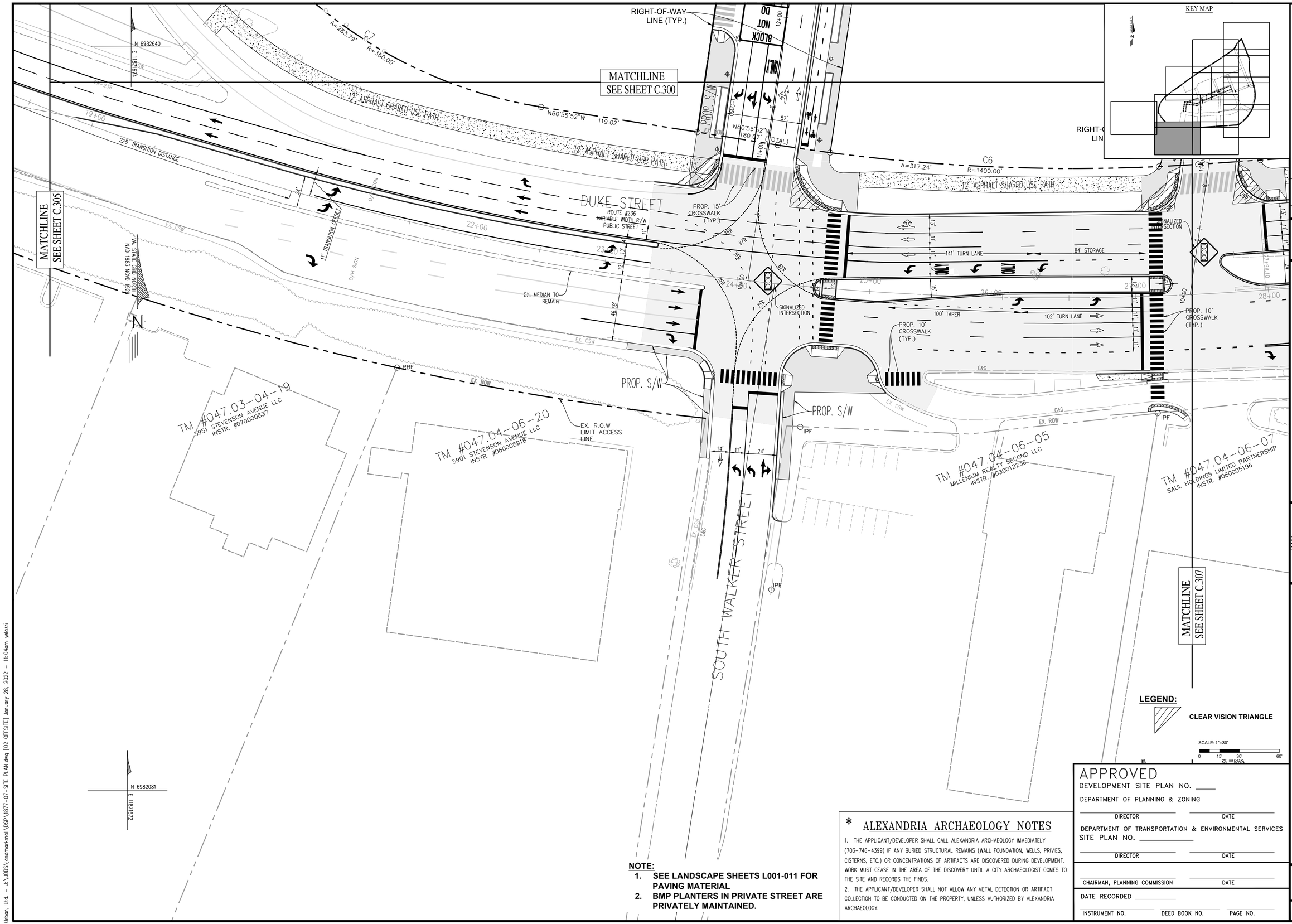

NOTE:

1. **SEE LANDSCAPE SHEETS L001-011 FOR PAVING MATERIAL**
2. **BMP PLANTERS IN PRIVATE STREET ARE PRIVATELY MAINTAINED.**

LEGEND:

CLEAR VISION TRIANGLE

SCALE: 1"=30'

0 15' 30' 60'

* ALEXANDRIA ARCHAEOLOGY NOTES

1. THE APPLICANT/DEVELOPER SHALL CALL ALEXANDRIA ARCHAEOLOGY IMMEDIATELY (703-746-4399) IF ANY BURIED STRUCTURAL REMAINS (WALL FOUNDATION, WELLS, PRIVIES, CISTERNS, ETC.) OR CONCENTRATIONS OF ARTIFACTS ARE DISCOVERED DURING DEVELOPMENT. WORK MUST CEASE IN THE AREA OF THE DISCOVERY UNTIL A CITY ARCHAEOLOGIST COMES TO THE SITE AND RECORDS THE FINDS.
2. THE APPLICANT/DEVELOPER SHALL NOT ALLOW ANY METAL DETECTION OR ARTIFACT COLLECTION TO BE CONDUCTED ON THE PROPERTY, UNLESS AUTHORIZED BY ALEXANDRIA ARCHAEOLOGY.

APPROVED

DEVELOPMENT SITE PLAN NO. _____

DEPARTMENT OF PLANNING & ZONING

_____ DIRECTOR _____ DATE

DEPARTMENT OF TRANSPORTATION & ENVIRONMENTAL SERVICES

SITE PLAN NO. _____

_____ DIRECTOR _____ DATE

_____ CHAIRMAN, PLANNING COMMISSION _____ DATE

DATE RECORDED _____

_____ INSTRUMENT NO. _____ DEED BOOK NO. _____ PAGE NO.

No.	DATE	DESCRIPTION
		REVISIONS

PLAN DATE:
08-13-2021
10-28-2021
01-28-2022

Urban Ltd.
4200 D TECHNOLOGY CT.
CHANTILLY, VA. 20151
TEL. 703.642.2306
FAX 703.378.7888
www.urban-ltd.com

urban™
Planners•Engineers•Landscape Architects•Land Surveyors

COMMONWEALTH OF VIRGINIA
CLAYTON C. TOCK
Lic. No. 036790
PROFESSIONAL ENGINEER
01/28/2022

SITE PLAN

LANDMARK MALL REDEVELOPMENT
PRELIMINARY DEVELOPMENT SITE PLAN
INFRASTRUCTURE PLAN
CITY OF ALEXANDRIA, VIRGINIA

DATE: AUGUST, 2021
C.I.= N/A
SCALE: 1"=30'

SHEET
C.306 OF C.805 032 OF 146

FILE No.
RZ-1877

Urban, Ltd. - J:\JOBS\landmarkmall\DSP\1877-07-SITE PLAN.dwg [02 OFFSITE] January 28, 2022 - 11:04am jelasri

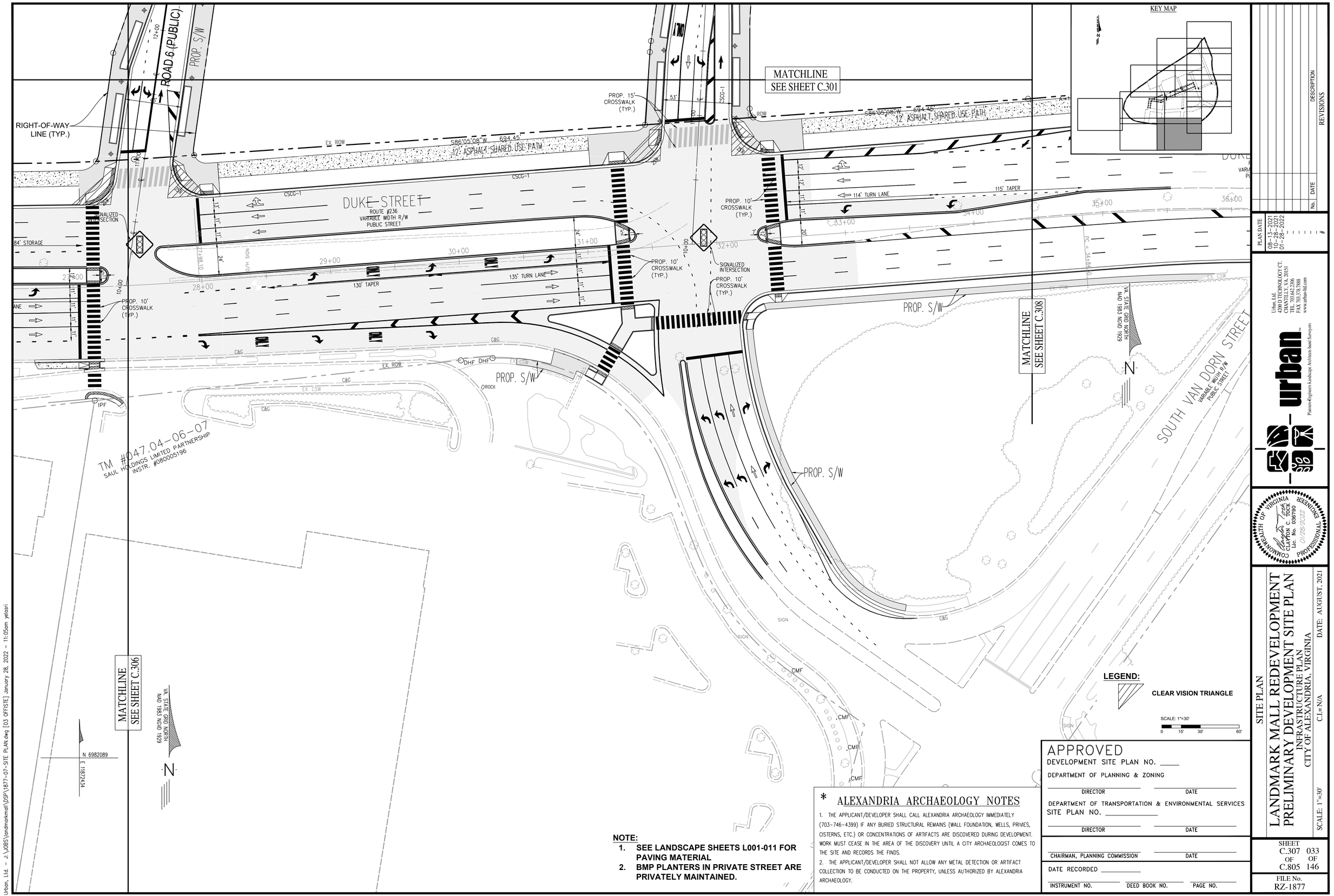

NOTE:

1. **SEE LANDSCAPE SHEETS L001-011 FOR PAVING MATERIAL**
2. **BMP PLANTERS IN PRIVATE STREET ARE PRIVATELY MAINTAINED.**

* ALEXANDRIA ARCHAEOLOGY NOTES

1. THE APPLICANT/DEVELOPER SHALL CALL ALEXANDRIA ARCHAEOLOGY IMMEDIATELY (703-746-4399) IF ANY BURIED STRUCTURAL REMAINS (WALL FOUNDATION, WELLS, PRIVIES, CISTERNS, ETC.) OR CONCENTRATIONS OF ARTIFACTS ARE DISCOVERED DURING DEVELOPMENT. WORK MUST CEASE IN THE AREA OF THE DISCOVERY UNTIL A CITY ARCHAEOLOGIST COMES TO THE SITE AND RECORDS THE FINDS.
2. THE APPLICANT/DEVELOPER SHALL NOT ALLOW ANY METAL DETECTION OR ARTIFACT COLLECTION TO BE CONDUCTED ON THE PROPERTY, UNLESS AUTHORIZED BY ALEXANDRIA ARCHAEOLOGY.

APPROVED

DEVELOPMENT SITE PLAN NO. _____

DEPARTMENT OF PLANNING & ZONING

_____ DIRECTOR _____ DATE

DEPARTMENT OF TRANSPORTATION & ENVIRONMENTAL SERVICES

SITE PLAN NO. _____

_____ DIRECTOR _____ DATE

_____ CHAIRMAN, PLANNING COMMISSION _____ DATE

DATE RECORDED _____

_____ INSTRUMENT NO. _____ DEED BOOK NO. _____ PAGE NO.

No.	DATE	DESCRIPTION
		REVISIONS

PLAN DATE
08-13-2021
10-28-2021
01-28-2022

Urban Ltd.
4200 D TECHNOLOGY CT.
CHANTILLY, VA. 20151
TEL. 703.642.2306
FAX 703.378.7888
www.urban-ltd.com

urban
Planners•Engineers•Landscape Architects•Land Surveyors

COMMONWEALTH OF VIRGINIA
CLAYTON C. YOCH
Lic. No. 036790
PROFESSIONAL ENGINEER
01/28/2022

SITE PLAN

LANDMARK MALL REDEVELOPMENT
PRELIMINARY DEVELOPMENT SITE PLAN

INFRASTRUCTURE PLAN
CITY OF ALEXANDRIA, VIRGINIA

DATE: AUGUST, 2021
SCALE: 1"=30'
C.I.= N/A

SHEET C.307 OF C.805 033 OF 146

FILE No. RZ-1877

Urban, Ltd. - J:\OBS\landmarkmall\DSP\1877-07-SITE PLAN.dwg [03 OFFSITE] January 28, 2022 - 11:05am yelesri

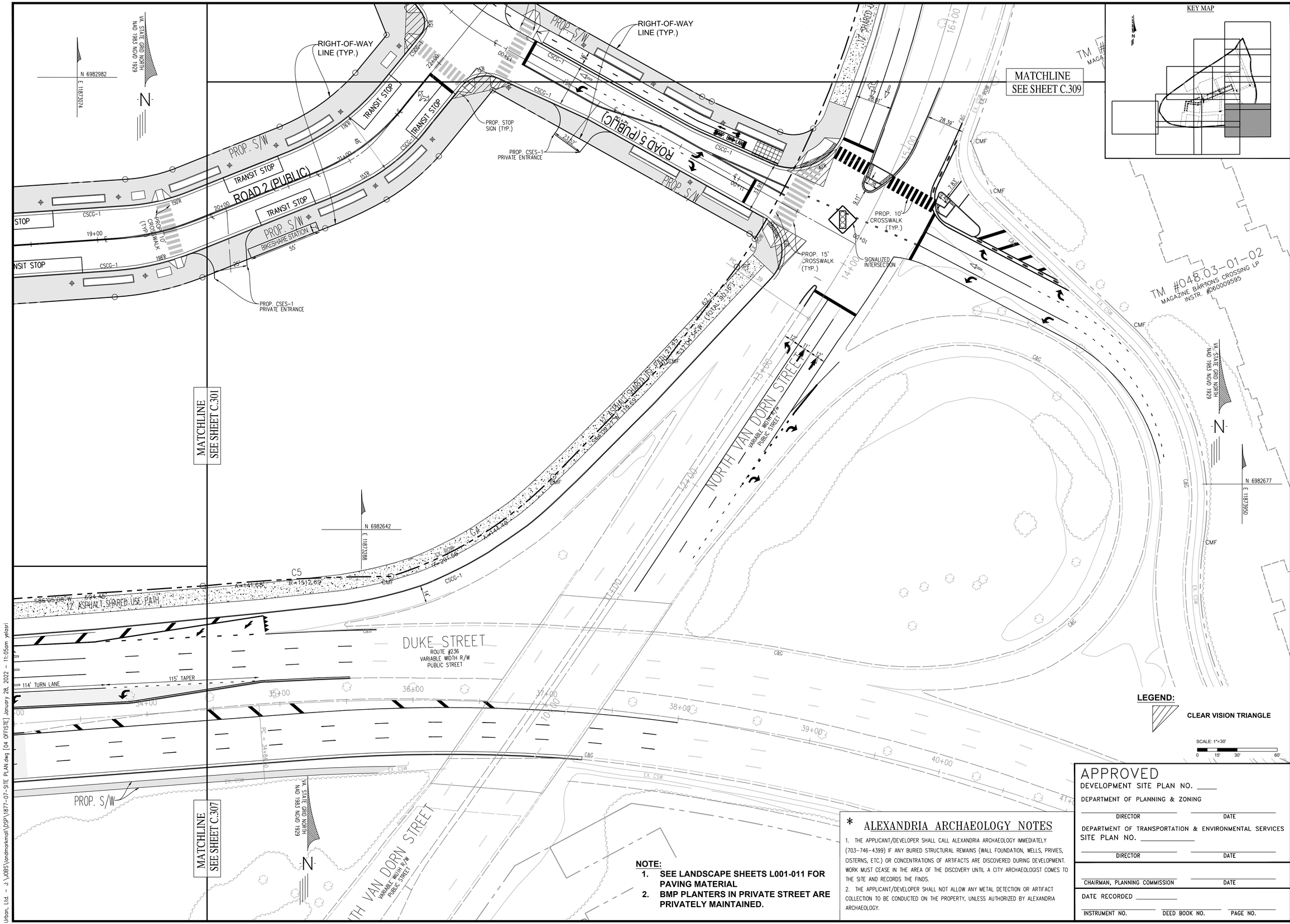

NOTE:

1. **SEE LANDSCAPE SHEETS L001-011 FOR PAVING MATERIAL**
2. **BMP PLANTERS IN PRIVATE STREET ARE PRIVATELY MAINTAINED.**

* ALEXANDRIA ARCHAEOLOGY NOTES

1. THE APPLICANT/DEVELOPER SHALL CALL ALEXANDRIA ARCHAEOLOGY IMMEDIATELY (703-746-4399) IF ANY BURIED STRUCTURAL REMAINS (WALL FOUNDATION, WELLS, PRIVIES, CISTERNS, ETC.) OR CONCENTRATIONS OF ARTIFACTS ARE DISCOVERED DURING DEVELOPMENT. WORK MUST CEASE IN THE AREA OF THE DISCOVERY UNTIL A CITY ARCHAEOLOGIST COMES TO THE SITE AND RECORDS THE FINDS.
2. THE APPLICANT/DEVELOPER SHALL NOT ALLOW ANY METAL DETECTION OR ARTIFACT COLLECTION TO BE CONDUCTED ON THE PROPERTY, UNLESS AUTHORIZED BY ALEXANDRIA ARCHAEOLOGY.

APPROVED

DEVELOPMENT SITE PLAN NO. _____

DEPARTMENT OF PLANNING & ZONING

_____ DIRECTOR _____ DATE

DEPARTMENT OF TRANSPORTATION & ENVIRONMENTAL SERVICES

SITE PLAN NO. _____

_____ DIRECTOR _____ DATE

_____ CHAIRMAN, PLANNING COMMISSION _____ DATE

DATE RECORDED _____

_____ INSTRUMENT NO. _____ DEED BOOK NO. _____ PAGE NO.

No.	DATE	DESCRIPTION
		REVISIONS

PLAN DATE
08-13-2021
10-28-2021
01-28-2022

Urban Ltd
4200 D TECHNOLOGY CT.
CHANTILLY, VA. 20151
TEL. 703.642.2306
FAX 703.378.7888
www.urban-ltd.com

urban
Planners•Engineers•Landscape Architects•Land Surveyors

COMMONWEALTH OF VIRGINIA
CLAYTON C. TOCK
Lic. No. 038790
PROFESSIONAL ENGINEER
01/28/2022

SITE PLAN

LANDMARK MALL REDEVELOPMENT
PRELIMINARY DEVELOPMENT SITE PLAN

INFRASTRUCTURE PLAN
CITY OF ALEXANDRIA, VIRGINIA

DATE: AUGUST, 2021
C.I.=N/A
SCALE: 1"=30'

SHEET
C.308 OF C.805 034 OF 146

FILE No.
RZ-1877

Urban, Ltd - J:\JOBS\landmarkmall\DSP\1877-07-SITE PLAN.dwg [04 OFFSITE] January 28, 2022 - 11:05am yelosri

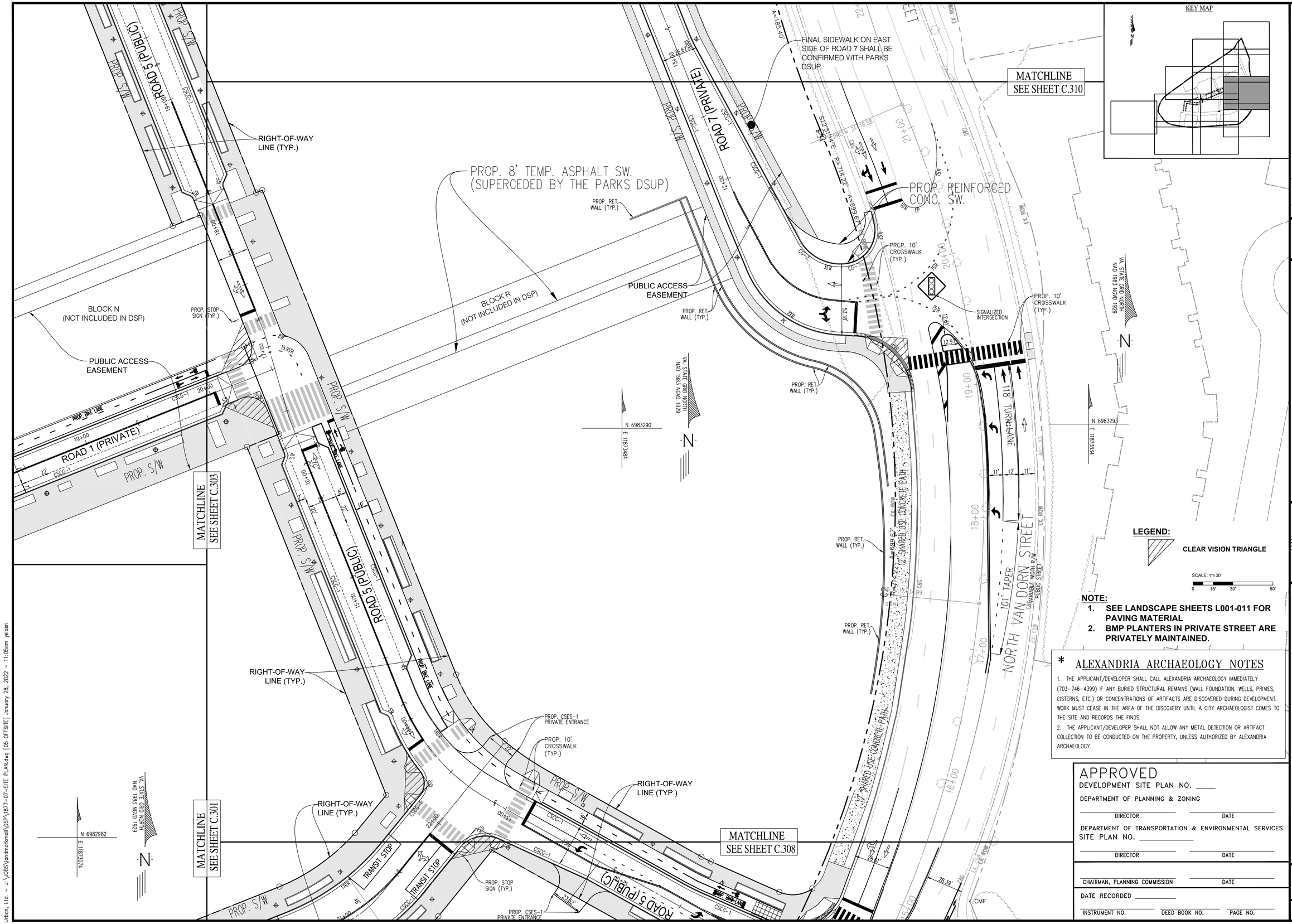

NOTE:

1. SEE LANDSCAPE SHEETS L001-011 FOR PAVING MATERIAL
2. BMP PLANTERS IN PRIVATE STREET ARE PRIVATELY MAINTAINED.

* ALEXANDRIA ARCHAEOLOGY NOTES

1. THE APPLICANT/DEVELOPER SHALL CALL ALEXANDRIA ARCHAEOLOGY IMMEDIATELY (703-746-4399) IF ANY BURIED STRUCTURAL REMAINS (WALL FOUNDATION, WELLS, PRIVIES, CISTERNS, ETC.) OR CONCENTRATIONS OF ARTIFACTS ARE DISCOVERED DURING DEVELOPMENT. WORK MUST CEASE IN THE AREA OF THE DISCOVERY UNTIL A CITY ARCHAEOLOGIST COMES TO THE SITE AND RECORDS THE FINDS.
2. THE APPLICANT/DEVELOPER SHALL NOT ALLOW ANY METAL DETECTION OR ARTIFACT COLLECTION TO BE CONDUCTED ON THE PROPERTY, UNLESS AUTHORIZED BY ALEXANDRIA ARCHAEOLOGY.

APPROVED

DEVELOPMENT SITE PLAN NO. _____

DEPARTMENT OF PLANNING & ZONING

DIRECTOR _____ DATE _____

DEPARTMENT OF TRANSPORTATION & ENVIRONMENTAL SERVICES

SITE PLAN NO. _____

DIRECTOR _____ DATE _____

CHAIRMAN, PLANNING COMMISSION _____ DATE _____

DATE RECORDED _____

INSTRUMENT NO. _____ DEED BOOK NO. _____ PAGE NO. _____

No.	DATE	DESCRIPTION
		REVISIONS

PLAN DATE
08-13-2021
10-28-2021
01-28-2022

Urban Ltd.
4200 D TECHNOLOGY CT.
CHANTILLY, VA. 20151
TEL. 703.642.2306
FAX 703.378.7888
www.urban-ltd.com

urban™
Planners•Engineers•Landscape Architects•Land Surveyors

COMMONWEALTH OF VIRGINIA
CLAYTON C. TOCK
Lic. No. 036790
01/28/2022
PROFESSIONAL ENGINEER

SITE PLAN

LANDMARK MALL REDEVELOPMENT
PRELIMINARY DEVELOPMENT SITE PLAN
INFRASTRUCTURE PLAN
CITY OF ALEXANDRIA, VIRGINIA

DATE: AUGUST, 2021
C.I.= N/A
SCALE: 1"=30'

SHEET C.309 035 OF OF C.805 146

FILE No. RZ-1877

Urban, Ltd. - J:\JOBS\landmarkmall\DSP\1877-07-SITE PLAN.dwg [05 OFFSITE] January 28, 2022 - 11:05am yelasri

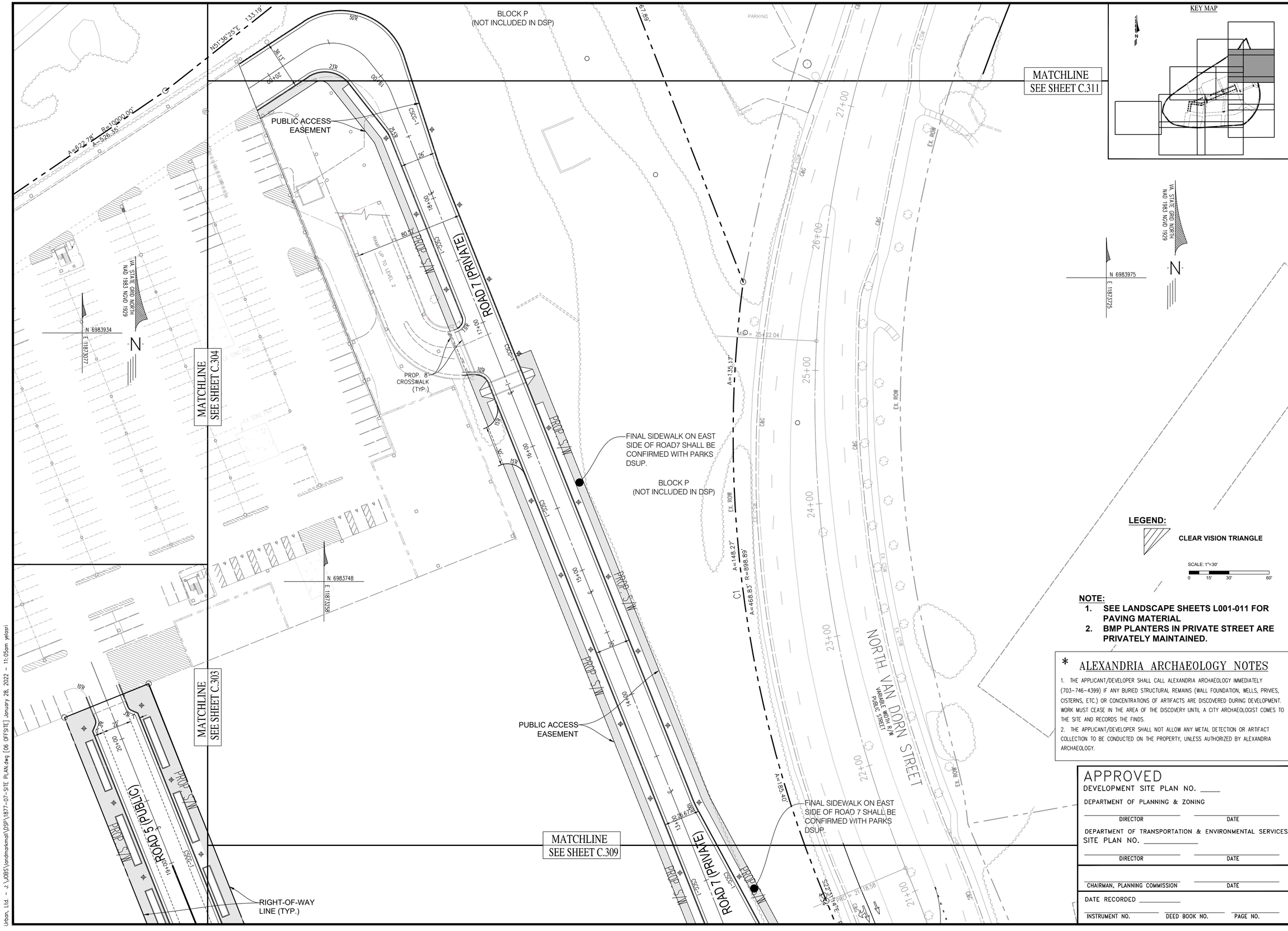

KEY MAP

LEGEND:

CLEAR VISION TRIANGLE

SCALE: 1"=30'

0 15' 30' 60'

NOTE:

1. SEE LANDSCAPE SHEETS L001-011 FOR PAVING MATERIAL
2. BMP PLANTERS IN PRIVATE STREET ARE PRIVATELY MAINTAINED.

* ALEXANDRIA ARCHAEOLOGY NOTES

1. THE APPLICANT/DEVELOPER SHALL CALL ALEXANDRIA ARCHAEOLOGY IMMEDIATELY (703-746-4399) IF ANY BURIED STRUCTURAL REMAINS (WALL FOUNDATION, WELLS, PRIVIES, CISTERNS, ETC.) OR CONCENTRATIONS OF ARTIFACTS ARE DISCOVERED DURING DEVELOPMENT. WORK MUST CEASE IN THE AREA OF THE DISCOVERY UNTIL A CITY ARCHAEOLOGIST COMES TO THE SITE AND RECORDS THE FINDS.
2. THE APPLICANT/DEVELOPER SHALL NOT ALLOW ANY METAL DETECTION OR ARTIFACT COLLECTION TO BE CONDUCTED ON THE PROPERTY, UNLESS AUTHORIZED BY ALEXANDRIA ARCHAEOLOGY.

APPROVED

DEVELOPMENT SITE PLAN NO. _____

DEPARTMENT OF PLANNING & ZONING

DIRECTOR _____ DATE _____

DEPARTMENT OF TRANSPORTATION & ENVIRONMENTAL SERVICES

SITE PLAN NO. _____

DIRECTOR _____ DATE _____

CHAIRMAN, PLANNING COMMISSION _____ DATE _____

DATE RECORDED _____

INSTRUMENT NO. _____ DEED BOOK NO. _____ PAGE NO. _____

No.	DATE	DESCRIPTION

REVISIONS

PLAN DATE
08-13-2021
10-28-2021
01-28-2022
-
-
-
-
-
#

Urban, Ltd.
4200 D TECHNOLOGY CT.
CHANTILLY, VA. 20151
TEL. 703.642.2306
FAX 703.378.7888
www.urban-ltd.com

urban™
Planners-Engineers Landscape Architects Land Surveyors

COMMONWEALTH OF VIRGINIA
CLAYTON C. TOCK
Lic. No. 038790
01/28/2022
PROFESSIONAL ENGINEER

SITE PLAN

LANDMARK MALL REDEVELOPMENT
PRELIMINARY DEVELOPMENT SITE PLAN

INFRASTRUCTURE PLAN
CITY OF ALEXANDRIA, VIRGINIA

SCALE: 1"=30' C.I.=N/A DATE: AUGUST, 2021

SHEET C.310 OF C.805 036 OF 146

FILE No. RZ-1877

Urban, Ltd. - J:\JOBS\landmarkmall\DSP\1877-07-SITE PLAN.dwg [06 OFFSITE] January 28, 2022 - 11:05am yelasri

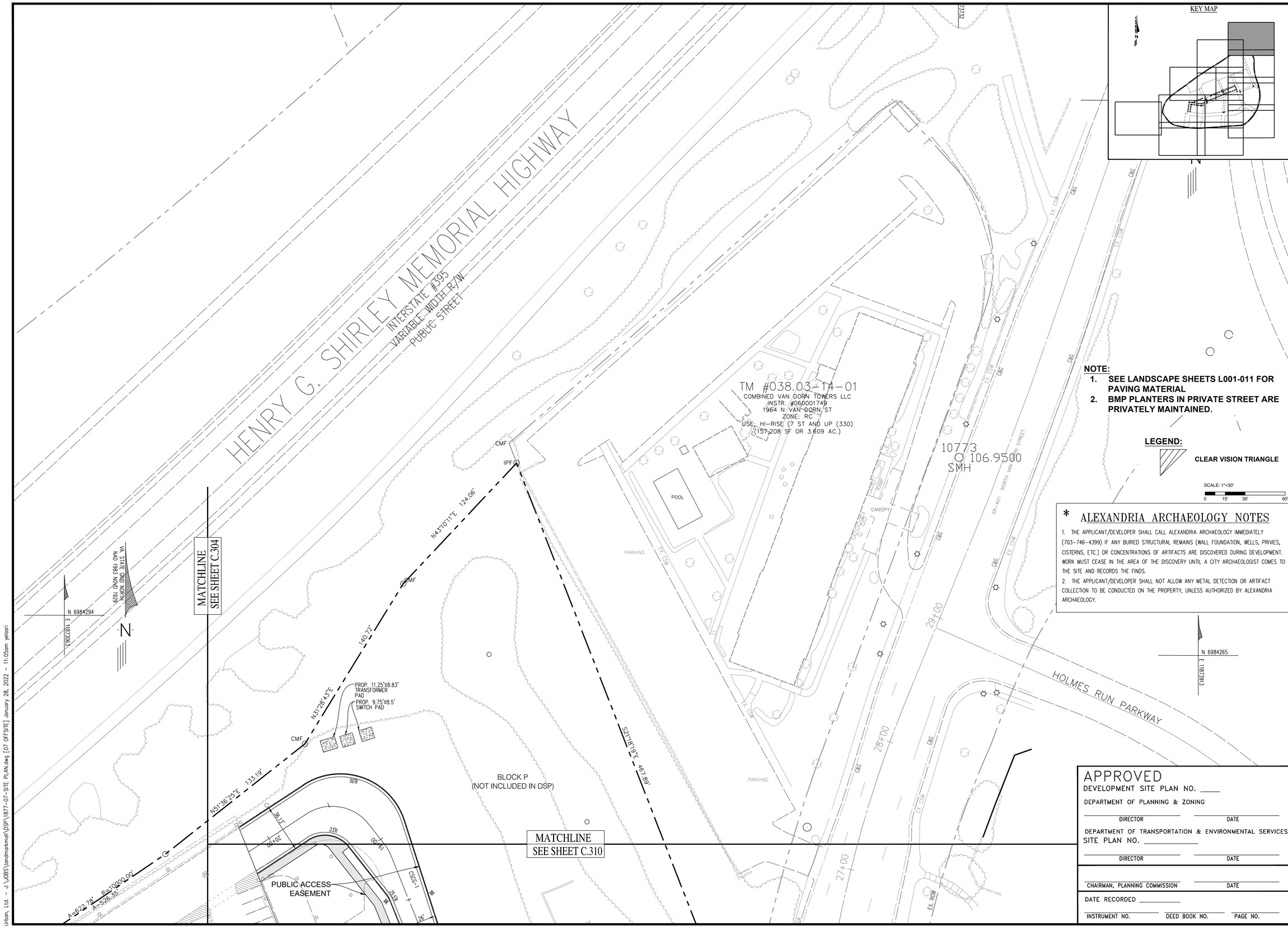

NOTE:

1. SEE LANDSCAPE SHEETS L001-011 FOR PAVING MATERIAL
2. BMP PLANTERS IN PRIVATE STREET ARE PRIVATELY MAINTAINED.

LEGEND:

CLEAR VISION TRIANGLE

SCALE: 1"=30'

0 15' 30' 60'

* ALEXANDRIA ARCHAEOLOGY NOTES

1. THE APPLICANT/DEVELOPER SHALL CALL ALEXANDRIA ARCHAEOLOGY IMMEDIATELY (703-746-4399) IF ANY BURIED STRUCTURAL REMAINS (WALL FOUNDATION, WELLS, PRIVIES, CISTERNS, ETC.) OR CONCENTRATIONS OF ARTIFACTS ARE DISCOVERED DURING DEVELOPMENT. WORK MUST CEASE IN THE AREA OF THE DISCOVERY UNTIL A CITY ARCHAEOLOGIST COMES TO THE SITE AND RECORDS THE FINDS.
2. THE APPLICANT/DEVELOPER SHALL NOT ALLOW ANY METAL DETECTION OR ARTIFACT COLLECTION TO BE CONDUCTED ON THE PROPERTY, UNLESS AUTHORIZED BY ALEXANDRIA ARCHAEOLOGY.

APPROVED

DEVELOPMENT SITE PLAN NO. _____

DEPARTMENT OF PLANNING & ZONING

DIRECTOR _____ DATE _____

DEPARTMENT OF TRANSPORTATION & ENVIRONMENTAL SERVICES
SITE PLAN NO. _____

DIRECTOR _____ DATE _____

CHAIRMAN, PLANNING COMMISSION _____ DATE _____

DATE RECORDED _____

INSTRUMENT NO. _____ DEED BOOK NO. _____ PAGE NO. _____

No.	DATE	DESCRIPTION
		REVISIONS

PLAN DATE
08-13-2021
10-28-2021
01-28-2022
#

urban™
Planners•Engineers•Landscape Architects•Land Surveyors
Urban, Ltd.
4200 D TECHNOLOGY CT.
CHANTILLY, VA. 20151
TEL. 703.642.2306
FAX 703.378.7888
www.urban-ltd.com

COMMONWEALTH OF VIRGINIA
CLAYTON C. TOCK
Lic. No. 036790
01/28/2022
PROFESSIONAL ENGINEER

SITE PLAN

LANDMARK MALL REDEVELOPMENT
PRELIMINARY DEVELOPMENT SITE PLAN

INFRASTRUCTURE PLAN
CITY OF ALEXANDRIA, VIRGINIA

SCALE: 1"=30' C.I.=N/A DATE: AUGUST, 2021

SHEET C.311 OF C.805 037 OF 146

FILE No. RZ-1877

Urban, Ltd. - J:\JOBS\landmarkmall\DSP\1877-07-SITE PLAN.dwg [07 OFFSITE] January 28, 2022 - 11:05am yelasri

MATCHLINE
SEE SHEET C.402

KEY MAP

HOSPITAL CAMPUS
BUILDING ZONE
&
FRONTAGE ZONE
(NOT INCLUDED IN DSP)

HOSPITAL CAMPUS
BUILDING ZONE
&
FRONTAGE ZONE
(NOT INCLUDED IN
DSP)

HOSPITAL CAMPUS
BUILDING ZONE
&
FRONTAGE ZONE
(NOT INCLUDED IN DSP)

MATCHLINE
SEE SHEET C.401

MATCHLINE
SEE SHEET C.405

MATCHLINE
SEE SHEET C.406

ROAD 1 (PRIVATE)

ROAD 3 (PRIVATE)

ROAD 2 (PUBLIC)

ROAD 6 (PUBLIC)

ROAD 5 (PUBLIC)

BLOCK A01

BLOCK A02

BLOCK A03

BLOCK A04

BLOCK A05

BLOCK A06

BLOCK A07

BLOCK A08

BLOCK A09

BLOCK A10

BLOCK A11

BLOCK A12

BLOCK A13

BLOCK A14

BLOCK A15

BLOCK A16

BLOCK A17

BLOCK A18

BLOCK A19

BLOCK A20

BLOCK

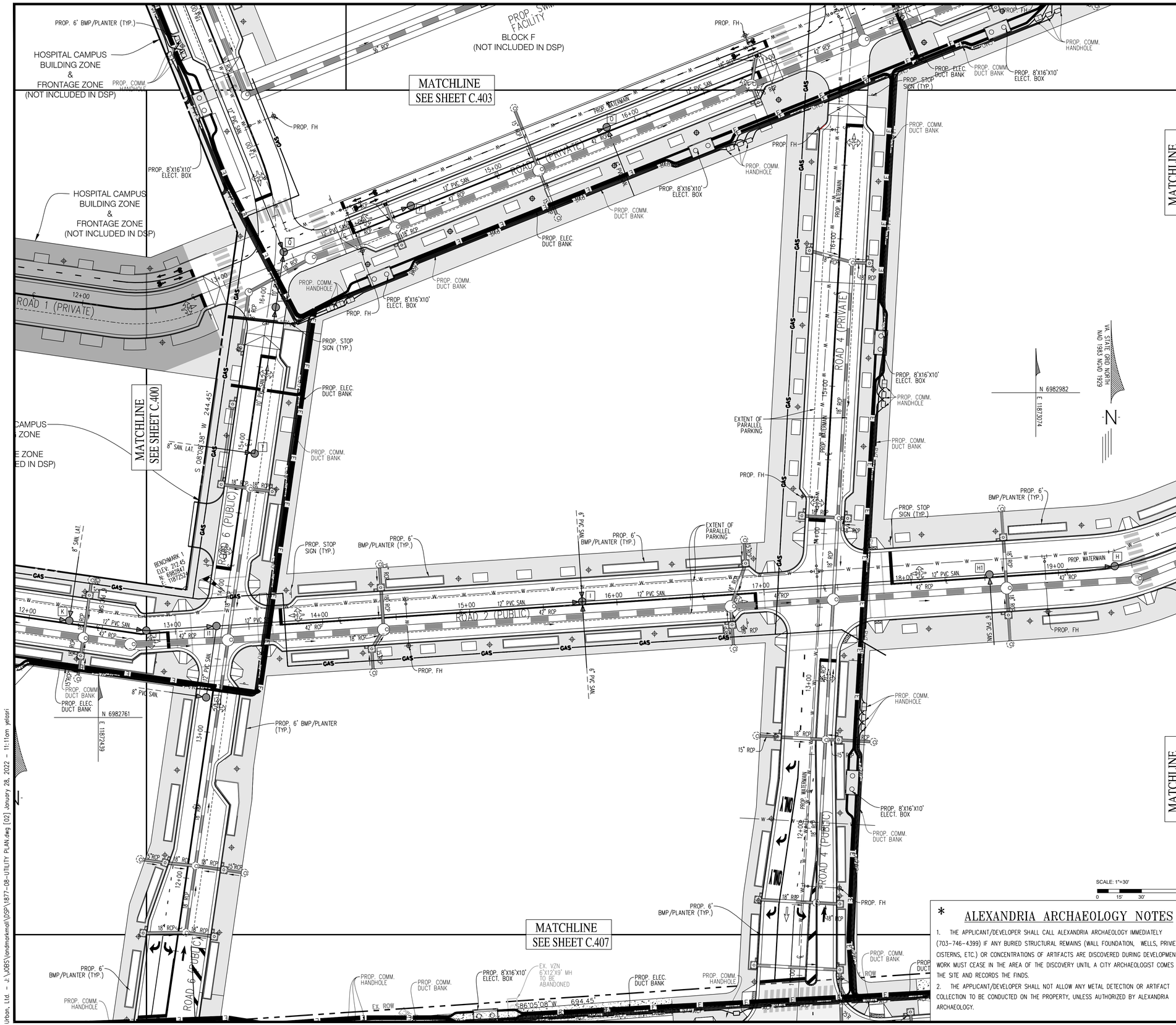

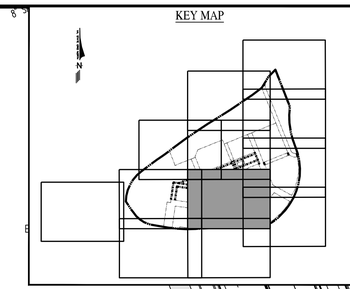

LEGEND:

INFRASCTRUCTURE SHOWN TO BE CONSTRUCTED UNDER SEPARATE DSUP AND SITE PLAN.

SCALE: 1"=30'

0 15' 30' 60'

SCALE: 1"=30'

0 15' 30' 60'

* ALEXANDRIA ARCHAEOLOGY NOTES

1. THE APPLICANT/DEVELOPER SHALL CALL ALEXANDRIA ARCHAEOLOGY IMMEDIATELY (703-746-4399) IF ANY BURIED STRUCTURAL REMAINS (WALL FOUNDATION, WELLS, PRIVIES, CISTERNS, ETC.) OR CONCENTRATIONS OF ARTIFACTS ARE DISCOVERED DURING DEVELOPMENT. WORK MUST CEASE IN THE AREA OF THE DISCOVERY UNTIL A CITY ARCHAEOLOGIST COMES TO THE SITE AND RECORDS THE FINDS.
2. THE APPLICANT/DEVELOPER SHALL NOT ALLOW ANY METAL DETECTION OR ARTIFACT COLLECTION TO BE CONDUCTED ON THE PROPERTY, UNLESS AUTHORIZED BY ALEXANDRIA ARCHAEOLOGY.

APPROVED

DEVELOPMENT SITE PLAN NO. _____

DEPARTMENT OF PLANNING & ZONING

DIRECTOR _____ DATE _____

DEPARTMENT OF TRANSPORTATION & ENVIRONMENTAL SERVICES

SITE PLAN NO. _____

DIRECTOR _____ DATE _____

CHAIRMAN, PLANNING COMMISSION _____ DATE _____

DATE RECORDED _____

INSTRUMENT NO. _____ DEED BOOK NO. _____ PAGE NO. _____

No.	DATE	DESCRIPTION
		REVISIONS

PLAN DATE
08-13-2021
10-28-2021
01-28-2022
-
-
-
-
#

Urban, Ltd.
4200 D TECHNOLOGY CT.
CHANTILLY, VA. 20151
TEL. 703.642.2306
FAX 703.378.7888
www.urban-ltd.com

urban™
Planners•Engineers•Landscape Architects•Land Surveyors

COMMONWEALTH OF VIRGINIA
Clayton C. Tock
CLAYTON C. TOCK
Lic. No. 036790
01/28/2022
PROFESSIONAL ENGINEER

UTILITY PLAN

LANDMARK MALL REDEVELOPMENT PRELIMINARY DEVELOPMENT SITE PLAN

INFRASTRUCTURE PLAN
CITY OF ALEXANDRIA, VIRGINIA

SCALE: 1"=30' C.I.= N/A DATE: AUGUST, 2021

SHEET C.401 OF C.805 039 OF 146

FILE No. RZ-1877

Urban, Ltd. - J:\JOBS\landmarkmall\DSP\1877-08-UTILITY PLAN.dwg [02] January 28, 2022 - 11:11am yelasri

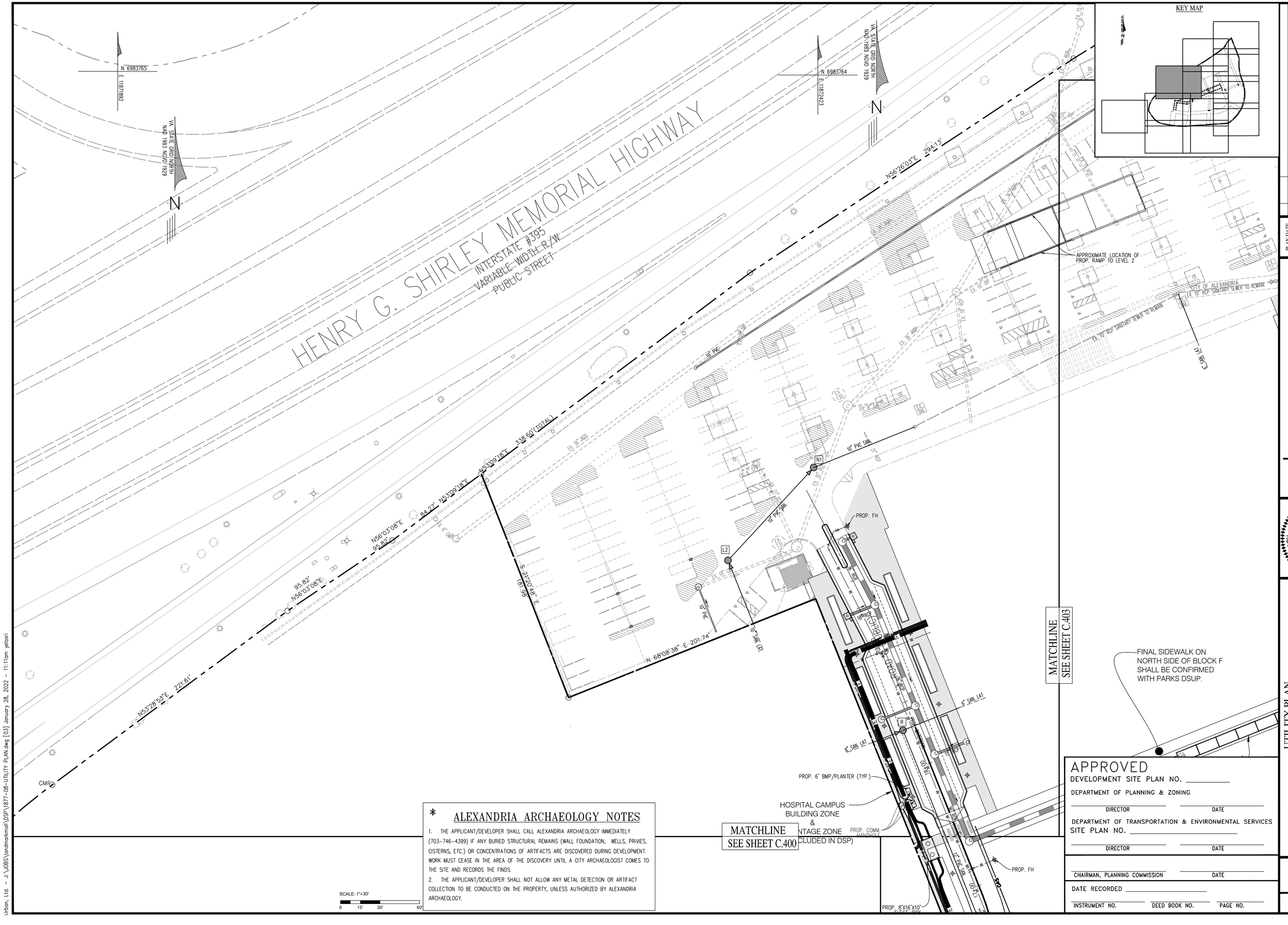

KEY MAP

* ALEXANDRIA ARCHAEOLOGY NOTES

1. THE APPLICANT/DEVELOPER SHALL CALL ALEXANDRIA ARCHAEOLOGY IMMEDIATELY (703-746-4399) IF ANY BURIED STRUCTURAL REMAINS (WALL FOUNDATION, WELLS, PRIVIES, CISTERNS, ETC.) OR CONCENTRATIONS OF ARTIFACTS ARE DISCOVERED DURING DEVELOPMENT. WORK MUST CEASE IN THE AREA OF THE DISCOVERY UNTIL A CITY ARCHAEOLOGIST COMES TO THE SITE AND RECORDS THE FINDS.
2. THE APPLICANT/DEVELOPER SHALL NOT ALLOW ANY METAL DETECTION OR ARTIFACT COLLECTION TO BE CONDUCTED ON THE PROPERTY, UNLESS AUTHORIZED BY ALEXANDRIA ARCHAEOLOGY.

APPROVED

DEVELOPMENT SITE PLAN NO. _____

DEPARTMENT OF PLANNING & ZONING

DIRECTOR _____ DATE _____

DEPARTMENT OF TRANSPORTATION & ENVIRONMENTAL SERVICES

SITE PLAN NO. _____

DIRECTOR _____ DATE _____

CHAIRMAN, PLANNING COMMISSION _____ DATE _____

DATE RECORDED _____

INSTRUMENT NO. _____ DEED BOOK NO. _____ PAGE NO. _____

No.	DATE	DESCRIPTION
		REVISIONS

PLAN DATE
08-13-2021
10-28-2021
01-28-2022
-
-
-
-
#

Urban, Ltd.
4200 D TECHNOLOGY CT.
CHANTILLY, VA. 20151
TEL. 703.642.2306
FAX 703.378.7888
www.urban-ltd.com
urban™
Planners•Engineers•Landscape Architects•Land Surveyors

COMMONWEALTH OF VIRGINIA
CLAYTON C. TOCK
Lic. No. 036790
01/28/2022
PROFESSIONAL ENGINEER

UTILITY PLAN

LANDMARK MALL REDEVELOPMENT
PRELIMINARY DEVELOPMENT SITE PLAN

INFRASTRUCTURE PLAN
CITY OF ALEXANDRIA, VIRGINIA

SCALE: 1"=30' C.I.= N/A DATE: AUGUST, 2021

SHEET C.402 OF C.805 040 OF 146

FILE No. RZ-1877

Urban, Ltd. - J:\JOBS\landmarkmall\DSP\1877-08-UTILITY PLAN.dwg [03] January 28, 2022 - 11:11am yelasri

MATCHLINE
SEE SHEET C.404

MATCHLINE
SEE SHEET C.410

MATCHLINE
SEE SHEET C.402

MATCHLINE
SEE SHEET C.401

MATCHLINE
SEE SHEET C.409

N 6983764
E 1187423

VA STATE GRID NORTH
NAD 1983 NGVD 1929

N56°26'03"E 294.13'

A=96.45'

APPROXIMATE LOCATION OF PROP. RAMP TO LEVEL 2

CITY OF ALEXANDRIA
EX. 10" RCP SANITARY SEWER TO REMAIN

EX. 10" RCP SANITARY SEWER TO REMAIN

CITY OF ALEXANDRIA
EX. 10" RCP SANITARY SEWER (REMAIN)

EX. 10" RCP SANITARY SEWER (REMAIN)

10" PVC SAN.

10" PVC SAN.

21" RCP

8" SAN LAT

8" SAN LAT

PROP. FH

PROP. 6' BMP/PLANTER (TYP.)

HOSPITAL CAMPUS
BUILDING ZONE
&
FRONTAGE ZONE
(NOT INCLUDED IN DSP)

PROP. COMM. HANDHOLE

PROP. 8'X16'X10' ELECT. BOX

PROP. 6' BMP/PLANTER (TYP.)

PROP. FH

PROP. 6' BMP/PLANTER (TYP.)

PROP. ELEC. DUCT BANK

PROP. COMM. HANDHOLE

PROP. 8'X16'X10' ELECT. BOX

PROP. COMM. DUCT BANK

PROP. COMM. HANDHOLE

PROP. COMM. DUCT BANK

12" PVC SAN.

PROP. 8'X16'X10' ELECT. BOX

PROP. ELEC. DUCT BANK

PROP. COMM. HANDHOLE

PROP. COMM. DUCT BANK

12" PVC SAN.

FINAL SIDEWALK ON NORTH SIDE OF BLOCK F SHALL BE CONFIRMED WITH PARKS DSUP.

FINAL SIDEWALK ON NORTH SIDE OF BLOCK N SHALL BE CONFIRMED WITH PARKS DSUP.

PROP. SWM FACILITY
BLOCK F
(NOT INCLUDED IN DSP)

PROP. SWM FACILITY

BLOCK N
(NOT INCLUDED IN DSP)

PROP. FH

PROP. 6' BMP/PLANTER (TYP.)

PROP. FH

PROP. FH

PROP. FH

PROP. COM HANDHOLE

PROP. STORM SEWER SIGN (TYP.)

PROP. ELEC. DUCT BANK

PROP. COMM. HANDHOLE

PROP. 8'X16'X10' ELECT. BOX

PROP. WATERMAIN

PROP. WATERMAIN

PROP. WATERMAIN

KEY MAP

HENRY G. SHIRLEY MEMORIAL HIGHWAY
INTERSTATE #395
VARIABLE WIDTH R/W
PUBLIC STREET

N 6984304
E 1187448

N 6984294
E 1187363

VA STATE GRID NORTH
NAD 1983 NGVD 1929

MATCHLINE
SEE SHEET C.411

MATCHLINE
SEE SHEET C.410

MATCHLINE
SEE SHEET C.403

APPROX. PROP. VAULT #2 OUTFALL

APPROX. PROP. VAULT #4 OUTFALL

EX. DEV. POLE
PROP. ELEC. DUCT BANK
PROP. 11.25'X8.83' TRANSFORMER PAD
PROP. 9.75'X8.5' SWITCH PAD
PROP. DEV. FOR EX. GARAGE SERVICES
CMF
PROP. SWITCH VISTA
PROP. ELEC. DUCT BA

N31°28'43"E
N51°36'25"E
153.19'
18" RCP
A=522.78'
R=10000.00'
A=526.35'
A=96.43'
294.13'
10" PVC
42" RCP
30" RCP
12" DIP
12" CMP
EX. 42" RCP
EX. 18" RCP
EX. 12" DIP
EX. 12" CMP
EX. 10" PVC
EX. 10" DIP
EX. 8" DIP
EX. 6" DIP
EX. 4" DIP
EX. 2" DIP
EX. 1" DIP
EX. 12" CMP
EX. 10" CMP
EX. 8" CMP
EX. 6" CMP
EX. 4" CMP
EX. 2" CMP
EX. 1" CMP
EX. 42" RCP
EX. 30" RCP
EX. 18" RCP
EX. 12" DIP
EX. 12" CMP
EX. 10" PVC
EX. 10" DIP
EX. 8" DIP
EX. 6" DIP
EX. 4" DIP
EX. 2" DIP
EX. 1" DIP
EX. 12" CMP
EX. 10" CMP
EX. 8" CMP
EX. 6" CMP
EX. 4" CMP
EX. 2" CMP
EX. 1" CMP
EX. 42" RCP
EX. 30" RCP
EX. 18" RCP
EL 46' RCP
EL 47' RCP
EL 48' RCP
EL 49' RCP
EL 50' RCP
EL 51' RCP
EL 52' RCP
EL 53' RCP
EL 54' RCP
EL 55' RCP
EL 56' RCP
EL 57' RCP
EL 58' RCP
EL

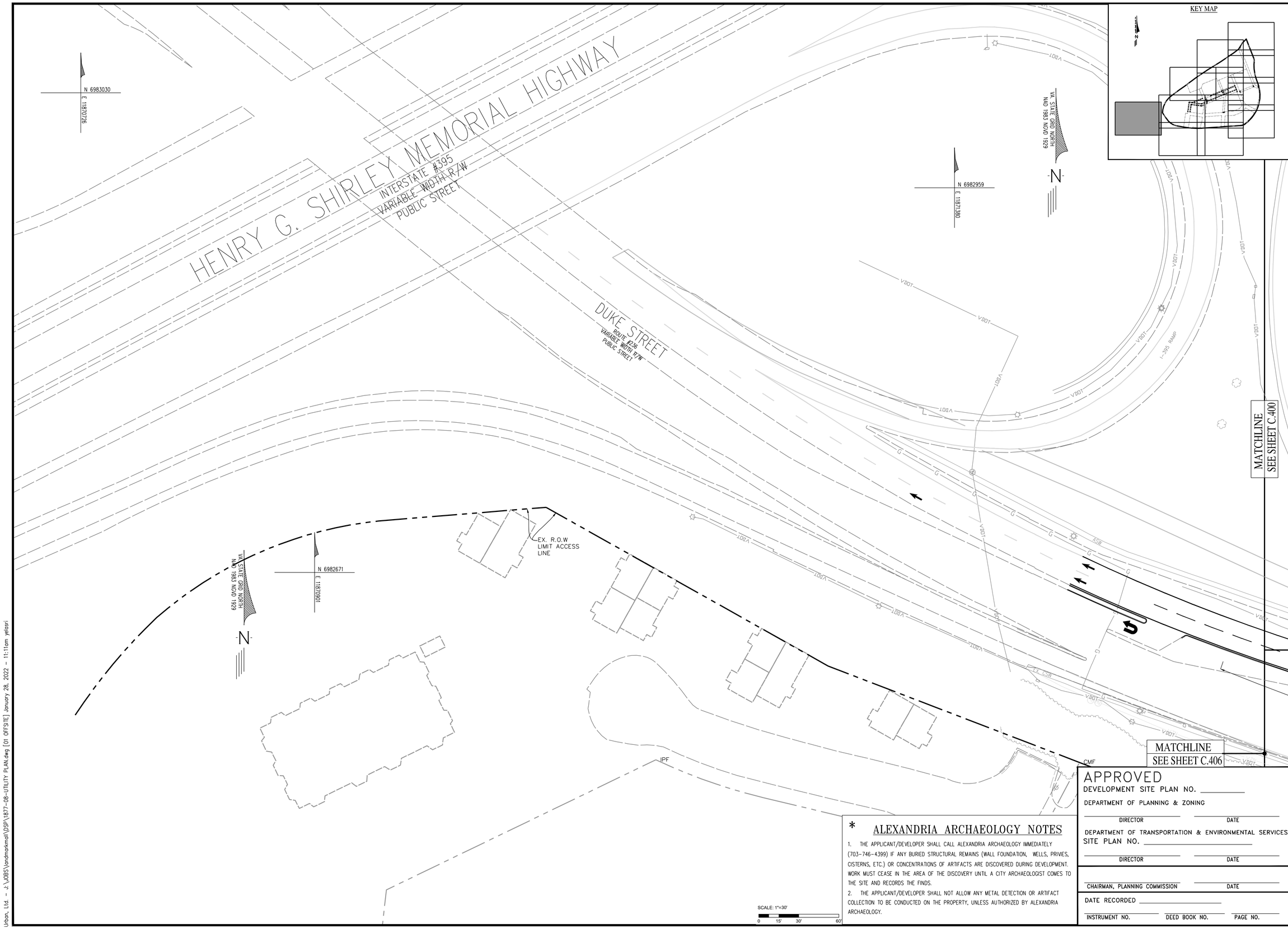

KEY MAP

* ALEXANDRIA ARCHAEOLOGY NOTES

1. THE APPLICANT/DEVELOPER SHALL CALL ALEXANDRIA ARCHAEOLOGY IMMEDIATELY (703-746-4399) IF ANY BURIED STRUCTURAL REMAINS (WALL FOUNDATION, WELLS, PRIVIES, CISTERNS, ETC.) OR CONCENTRATIONS OF ARTIFACTS ARE DISCOVERED DURING DEVELOPMENT. WORK MUST CEASE IN THE AREA OF THE DISCOVERY UNTIL A CITY ARCHAEOLOGIST COMES TO THE SITE AND RECORDS THE FINDS.
2. THE APPLICANT/DEVELOPER SHALL NOT ALLOW ANY METAL DETECTION OR ARTIFACT COLLECTION TO BE CONDUCTED ON THE PROPERTY, UNLESS AUTHORIZED BY ALEXANDRIA ARCHAEOLOGY.

APPROVED

DEVELOPMENT SITE PLAN NO. _____

DEPARTMENT OF PLANNING & ZONING

DIRECTOR _____ DATE _____

DEPARTMENT OF TRANSPORTATION & ENVIRONMENTAL SERVICES
SITE PLAN NO. _____

DIRECTOR _____ DATE _____

CHAIRMAN, PLANNING COMMISSION _____ DATE _____

DATE RECORDED _____

INSTRUMENT NO. _____ DEED BOOK NO. _____ PAGE NO. _____

No.	DATE	DESCRIPTION
		REVISIONS

PLAN DATE
08-13-2021
10-28-2021
01-28-2022
-
-
-
-
-
#

urban™
Planners•Engineers•Landscape Architects•Land Surveyors
Urban, Ltd.
4200 D TECHNOLOGY CT.
CHANTILLY, VA. 20151
TEL. 703.642.2306
FAX 703.378.7888
www.urban-ltd.com

COMMONWEALTH OF VIRGINIA
CLAYTON C. TOCK
Lic. No. 038790
01/28/2022
PROFESSIONAL ENGINEER

UTILITY PLAN

LANDMARK MALL REDEVELOPMENT
PRELIMINARY DEVELOPMENT SITE PLAN

INFRASTRUCTURE PLAN
CITY OF ALEXANDRIA, VIRGINIA

SCALE: 1"=30' C.I.= N/A DATE: AUGUST, 2021

SHEET C.405 OF C.805 043 OF 146

FILE No. RZ-1877

Urban, Ltd. - J:\JOBS\landmarkmall\DSP\1877-08-UTILITY PLAN.dwg [01 OFFSITE] January 28, 2022 - 11:11am yelasri

MATCHLINE
SEE SHEET C.400

MATCHLINE
SEE SHEET C.405

MATCHLINE
SEE SHEET C.407

DUKE STREET
ROUTE #236
~~VARIABLE~~ WIDTH R/W
PUBLIC STREET

SOUTH WALKER STREET

ROAD 6 (PUBLIC)

12' ASPHALT SHARED USE PATH

225' TRANSITION DISTANCE

11' TRANSITION OFFSET

SIGNALIZED INTERSECTION

EX. TRAFFIC SIGNAL TO BE RELOCATED

EX. UTILITY POLE TO BE RELOCATED

EX. MEDIAN TO REMAIN

141' TURN LANE

84' STORAGE

100' TAPER

102' TURN LANE

EX. R.O.W LIMIT ACCESS LINE

PROP. 6' BMP/PLANTER (TYP.)

PROP. 8'X16'X10' ELECT. BOX

PROP. ELEC. DUCT BANK

PROP. COMM. DUCT BANK

PROP. COMM. HANDHOLE

PROP. CSDI-1

PROP. CSDI-1 W/ DOG HOUSE BASE

PROP. CSMH-1

PROP. CSMH-1A

PROP. CSMH-2A

TM #047.03-04-19
595T STEVENSON AVENUE LLC
INSTR. #070000837

TM #047.04-06-20
590T STEVENSON AVENUE LLC
INSTR. #080008918

TM #047.04-06-05
MILLENIUM REALTY SECOND LLC
INSTR. #030012236

TM #047.04-06-07
SAUL HOLDINGS LIMITED PARTNERSHIP
INSTR. #080005196

N 6982640
E 1187184

N 6982081
E 1187172

SCALE: 1"=30'
0 15' 30' 60'

KEY MAP

* ALEXANDRIA ARCHAEOLOGY NOTES

1. THE APPLICANT/DEVELOPER SHALL CALL ALEXANDRIA ARCHAEOLOGY IMMEDIATELY (703-746-4399) IF ANY BURIED STRUCTURAL REMAINS (WALL FOUNDATION, WELLS, PRIVIES, CISTERNS, ETC.) OR CONCENTRATIONS OF ARTIFACTS ARE DISCOVERED DURING DEVELOPMENT. WORK MUST CEASE IN THE AREA OF THE DISCOVERY UNTIL A CITY ARCHAEOLOGIST COMES TO THE SITE AND RECORDS THE FINDS.
2. THE APPLICANT/DEVELOPER SHALL NOT ALLOW ANY METAL DETECTION OR ARTIFACT COLLECTION TO BE CONDUCTED ON THE PROPERTY, UNLESS AUTHORIZED BY ALEXANDRIA ARCHAEOLOGY.

APPROVED

DEVELOPMENT SITE PLAN NO. _____

DEPARTMENT OF PLANNING & ZONING

_____ DIRECTOR _____ DATE

DEPARTMENT OF TRANSPORTATION & ENVIRONMENTAL SERVICES
SITE PLAN NO. _____

_____ DIRECTOR _____ DATE

_____ CHAIRMAN, PLANNING COMMISSION _____ DATE

DATE RECORDED _____

_____ INSTRUMENT NO. _____ DEED BOOK NO. _____ PAGE NO.

No.	DATE	DESCRIPTION
		REVISIONS

PLAN DATE:
08-13-2021
10-28-2021
01-28-2022

Urban Ltd.
4200 D TECHNOLOGY CT.
CHANTILLY, VA. 20151
TEL. 703.642.2306
FAX 703.378.7888
www.urban-ltd.com

urban™
Planners•Engineers•Landscape Architects•Land Surveyors

COMMONWEALTH OF VIRGINIA
CLAYTON C. TOCK
Lic. No. 036790
PROFESSIONAL ENGINEER
01/28/2022

UTILITY PLAN

LANDMARK MALL REDEVELOPMENT
PRELIMINARY DEVELOPMENT SITE PLAN
INFRASTRUCTURE PLAN
CITY OF ALEXANDRIA, VIRGINIA

DATE: AUGUST, 2021
C.I.= N/A
SCALE: 1"=30'

SHEET
C.406 OF C.805
044 OF 146

FILE No.
RZ-1877

Urban, Ltd. - J:\JOBS\landmarkmall\DSP\1877-08-UTILITY PLAN.dwg [02 OFFSITE] January 28, 2022 - 11:11am yelasri

MATCHLINE
SEE SHEET C.401

MATCHLINE
SEE SHEET C.406

MATCHLINE
SEE SHEET C.408

DUKE STREET
ROUTE #236
VARIABLE WIDTH R/W
PUBLIC STREET

ROAD 6 (PUBLIC)

ROAD 4

SOUTH VAN DORN STREET
VARIABLE WIDTH R/W
PUBLIC STREET

TM #047.04-06-07
SAUL HOLDINGS LIMITED PARTNERSHIP
INSTR. #080005196

N 6982642
E 11873288

N 6982089
E 11872434

VA STATE GRID NORTH
NAD 1983 NAD 1983

PROP. 6' BMP/PLANTER (TYP.)
PROP. COMM. HANDHOLE
PROP. COMM. DUCT BANK
PROP. 8'X16'X10' ELECT. BOX
EX. VZN 6'X12'X9' MH TO BE ABANDONED
PROP. ELEC. DUCT BANK
PROP. CSDI-1
PROP. CSMH-2A
PROP. CSDI-1 W/ DOG HOUSE BASE
CSCG-1
PROP. CSMH-1
SIGNALIZED INTERSECTION
EX. UTILITY POLE TO BE RELOCATED
84' STORAGE
130' TAPER
REPLACE TOP W/ CSMH-1
135' TURN LANE
114' TURN LANE
115' TAPER
PROP. CSMH-2A W/ DOG HOUSE BASE
PROP. FH
EX. VZN 8'X16'X6' MH
EX. CSW
EX. ROW
C&G
VDOT
IPF
CMF
SIGN
ROCK
R=1512.69'
A=141.06'
S86°05'08"W 694.45'

KEY MAP

SCALE: 1"=30'
0 15' 30' 60'

* ALEXANDRIA ARCHAEOLOGY NOTES

1. THE APPLICANT/DEVELOPER SHALL CALL ALEXANDRIA ARCHAEOLOGY IMMEDIATELY (703-746-4399) IF ANY BURIED STRUCTURAL REMAINS (WALL FOUNDATION, WELLS, PRIVIES, CISTERNS, ETC.) OR CONCENTRATIONS OF ARTIFACTS ARE DISCOVERED DURING DEVELOPMENT. WORK MUST CEASE IN THE AREA OF THE DISCOVERY UNTIL A CITY ARCHAEOLOGIST COMES TO THE SITE AND RECORDS THE FINDS.
2. THE APPLICANT/DEVELOPER SHALL NOT ALLOW ANY METAL DETECTION OR ARTIFACT COLLECTION TO BE CONDUCTED ON THE PROPERTY, UNLESS AUTHORIZED BY ALEXANDRIA ARCHAEOLOGY.

APPROVED

DEVELOPMENT SITE PLAN NO. _____

DEPARTMENT OF PLANNING & ZONING

_____ DIRECTOR _____ DATE

DEPARTMENT OF TRANSPORTATION & ENVIRONMENTAL SERVICES
SITE PLAN NO. _____

_____ DIRECTOR _____ DATE

_____ CHAIRMAN, PLANNING COMMISSION _____ DATE

DATE RECORDED _____

_____ INSTRUMENT NO. _____ DEED BOOK NO. _____ PAGE NO.

No.	DATE	DESCRIPTION
		REVISIONS

PLAN DATE
08-13-2021
10-28-2021
01-28-2022

Urban Ltd
4200 D TECHNOLOGY CT.
CHANTILLY, VA. 20151
TEL. 703.642.2306
FAX 703.378.7888
www.urban-ltd.com
Planners•Engineers•Landscape Architects•Land Surveyors

COMMONWEALTH OF VIRGINIA
CLAYTON C. YOCK
Lic. No. 036790
PROFESSIONAL ENGINEER
01/28/2022

UTILITY PLAN

LANDMARK MALL REDEVELOPMENT
PRELIMINARY DEVELOPMENT SITE PLAN
INFRASTRUCTURE PLAN
CITY OF ALEXANDRIA, VIRGINIA

DATE: AUGUST, 2021
SCALE: 1"=30'
C.I.= N/A

SHEET
C.407 OF 045
C.805 OF 146

FILE No.
RZ-1877

Urban, Ltd - J:\OBS\landmarkmall\DSP\1877-08-UTILITY PLAN.dwg [03 OFFSITE] January 28, 2022 - 11:12am yelasri

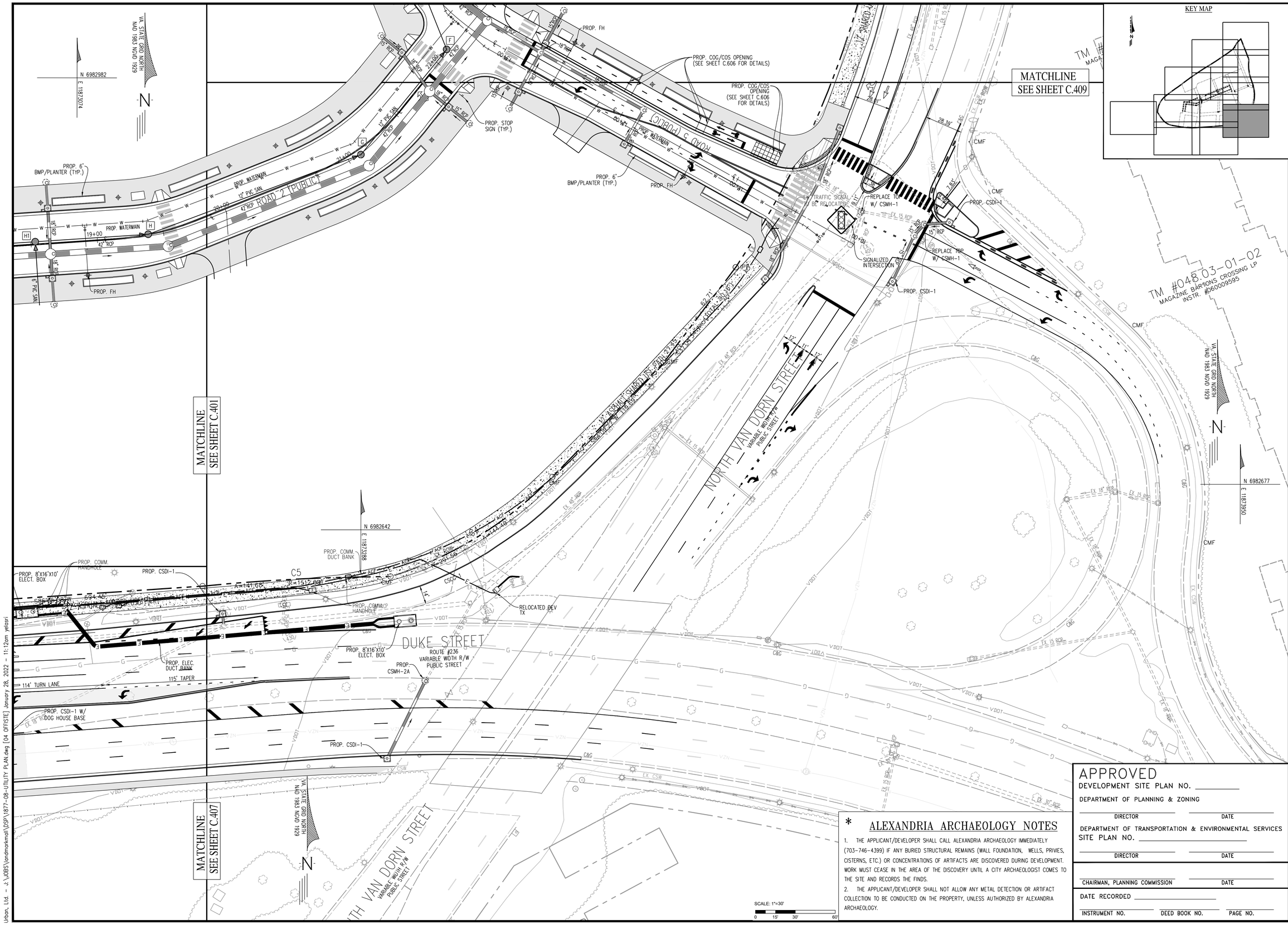

* ALEXANDRIA ARCHAEOLOGY NOTES

1. THE APPLICANT/DEVELOPER SHALL CALL ALEXANDRIA ARCHAEOLOGY IMMEDIATELY (703-746-4399) IF ANY BURIED STRUCTURAL REMAINS (WALL FOUNDATION, WELLS, PRIVIES, CISTERNS, ETC.) OR CONCENTRATIONS OF ARTIFACTS ARE DISCOVERED DURING DEVELOPMENT. WORK MUST CEASE IN THE AREA OF THE DISCOVERY UNTIL A CITY ARCHAEOLOGIST COMES TO THE SITE AND RECORDS THE FINDS.
2. THE APPLICANT/DEVELOPER SHALL NOT ALLOW ANY METAL DETECTION OR ARTIFACT COLLECTION TO BE CONDUCTED ON THE PROPERTY, UNLESS AUTHORIZED BY ALEXANDRIA ARCHAEOLOGY.

APPROVED

DEVELOPMENT SITE PLAN NO. _____

DEPARTMENT OF PLANNING & ZONING

_____ DIRECTOR _____ DATE

DEPARTMENT OF TRANSPORTATION & ENVIRONMENTAL SERVICES

SITE PLAN NO. _____

_____ DIRECTOR _____ DATE

_____ CHAIRMAN, PLANNING COMMISSION _____ DATE

DATE RECORDED _____

_____ INSTRUMENT NO. _____ DEED BOOK NO. _____ PAGE NO.

No.	DATE	DESCRIPTION
		REVISIONS

PLAN DATE
08-13-2021
10-28-2021
01-28-2022

Urban Ltd
4200 D TECHNOLOGY CT.
CHANTILLY, VA. 20151
TEL 703.642.2306
FAX 703.378.7888
www.urban-ltd.com
Planners • Engineers • Landscape Architects • Land Surveyors

COMMONWEALTH OF VIRGINIA
CLAYTON C. TOCK
Lic. No. 038790
PROFESSIONAL ENGINEER
01/28/2022

UTILITY PLAN

LANDMARK MALL REDEVELOPMENT
PRELIMINARY DEVELOPMENT SITE PLAN

INFRASTRUCTURE PLAN
CITY OF ALEXANDRIA, VIRGINIA

DATE: AUGUST, 2021
SCALE: 1"=30'
C.I.= N/A

SHEET
C.408 046
OF OF
C.805 146

FILE No.
RZ-1877

Urban, Ltd. - J:\JOBS\landmarkmall\DSP\1877-08-UTILITY PLAN.dwg [04 OFFSITE] January 28, 2022 - 11:12am yelosri

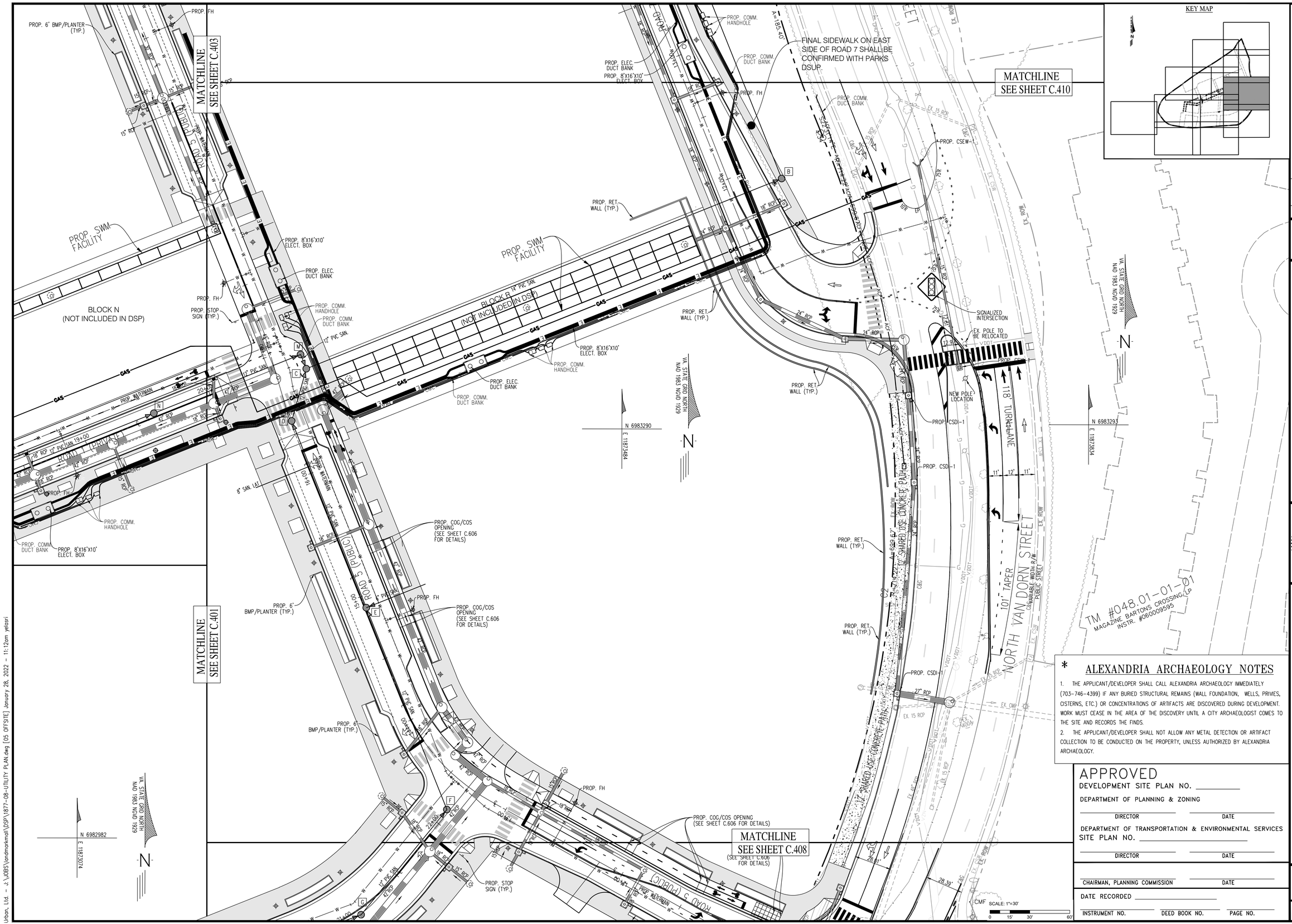

* ALEXANDRIA ARCHAEOLOGY NOTES

1. THE APPLICANT/DEVELOPER SHALL CALL ALEXANDRIA ARCHAEOLOGY IMMEDIATELY (703-746-4399) IF ANY BURIED STRUCTURAL REMAINS (WALL FOUNDATION, WELLS, PRIVIES, CISTERNS, ETC.) OR CONCENTRATIONS OF ARTIFACTS ARE DISCOVERED DURING DEVELOPMENT. WORK MUST CEASE IN THE AREA OF THE DISCOVERY UNTIL A CITY ARCHAEOLOGIST COMES TO THE SITE AND RECORDS THE FINDS.
2. THE APPLICANT/DEVELOPER SHALL NOT ALLOW ANY METAL DETECTION OR ARTIFACT COLLECTION TO BE CONDUCTED ON THE PROPERTY, UNLESS AUTHORIZED BY ALEXANDRIA ARCHAEOLOGY.

APPROVED

DEVELOPMENT SITE PLAN NO. _____

DEPARTMENT OF PLANNING & ZONING

_____ DIRECTOR _____ DATE

DEPARTMENT OF TRANSPORTATION & ENVIRONMENTAL SERVICES

SITE PLAN NO. _____

_____ DIRECTOR _____ DATE

_____ CHAIRMAN, PLANNING COMMISSION _____ DATE

DATE RECORDED _____

_____ INSTRUMENT NO. _____ DEED BOOK NO. _____ PAGE NO.

No.	DATE	DESCRIPTION
		REVISIONS

PLAN DATE:
08-13-2021
10-28-2021
01-28-2022

Urban Ltd.
4200 D TECHNOLOGY CT.
CHANTILLY, VA. 20151
TEL. 703.642.2306
FAX 703.378.7888
www.urban-ltd.com
Planners • Engineers • Landscape Architects • Land Surveyors

COMMONWEALTH OF VIRGINIA
CLAYTON C. TOCK
Lic. No. 036790
01/28/2022
PROFESSIONAL ENGINEER

UTILITY PLAN

LANDMARK MALL REDEVELOPMENT
PRELIMINARY DEVELOPMENT SITE PLAN
INFRASTRUCTURE PLAN
CITY OF ALEXANDRIA, VIRGINIA

SCALE: 1"=30' | C.I.=N/A | DATE: AUGUST, 2021

SHEET
C.409 047
OF OF
C.805 146

FILE No.
RZ-1877

Urban, Ltd. - J:\JOBS\landmarkmall\DSP\1877-08-UTILITY PLAN.dwg [05 OFFSITE] January 28, 2022 - 11:12am yelasri

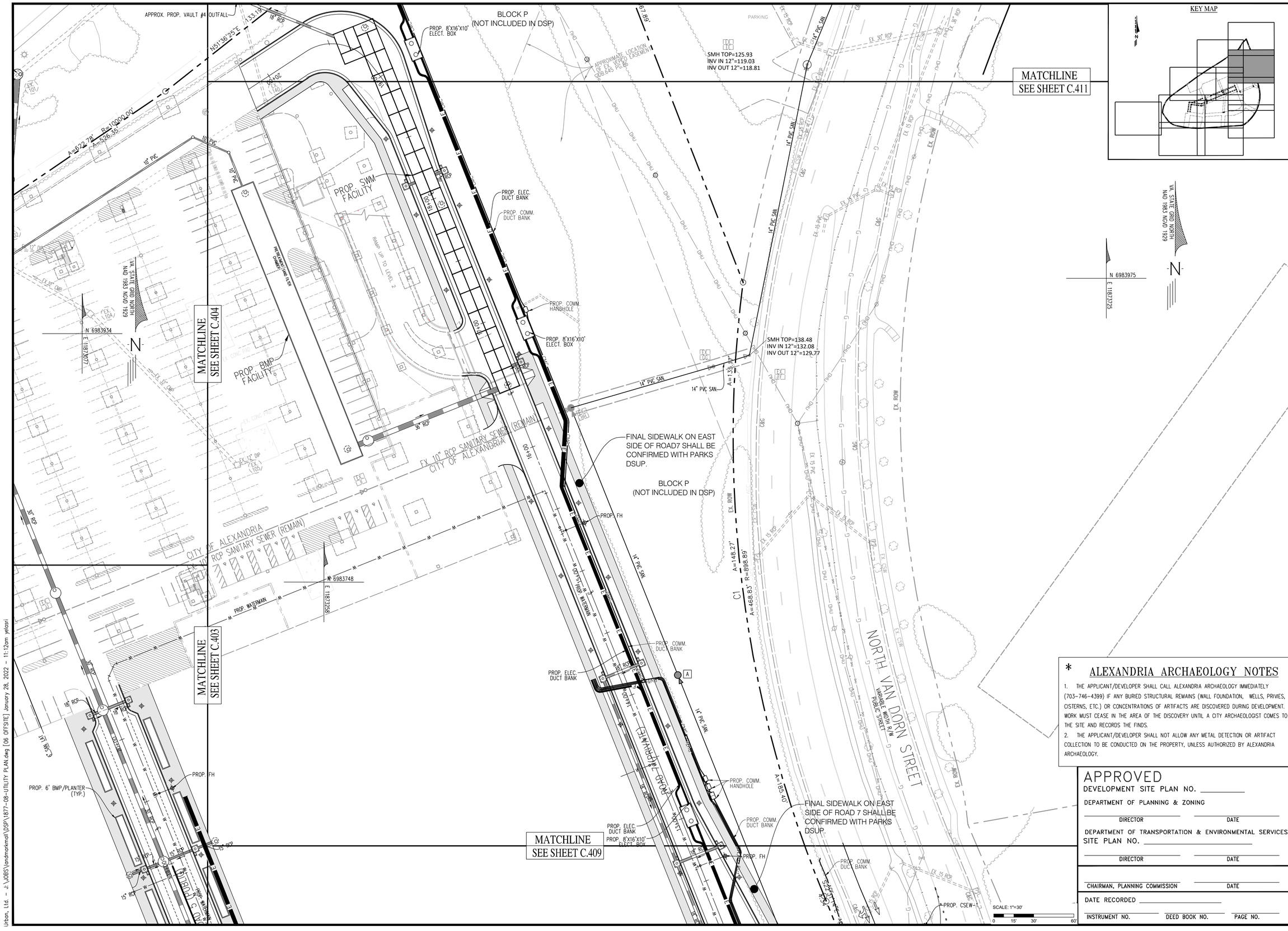

KEY MAP

No.	DATE	DESCRIPTION
		REVISIONS

PLAN DATE
08-13-2021
10-28-2021
01-28-2022
-
-
-
-
-
#

Urban, Ltd.
4200 D TECHNOLOGY CT.
CHANTILLY, VA. 20151
TEL. 703.642.2306
FAX 703.378.7888
www.urban-ltd.com

urban™
Planners•Engineers•Landscape Architects•Land Surveyors

COMMONWEALTH OF VIRGINIA
CLAYTON C. TOCK
Lic. No. 036790
01/28/2022
PROFESSIONAL ENGINEER

UTILITY PLAN

LANDMARK MALL REDEVELOPMENT PRELIMINARY DEVELOPMENT SITE PLAN

INFRASTRUCTURE PLAN
CITY OF ALEXANDRIA, VIRGINIA

SCALE: 1"=30'
C.I.=N/A
DATE: AUGUST, 2021

* ALEXANDRIA ARCHAEOLOGY NOTES

1. THE APPLICANT/DEVELOPER SHALL CALL ALEXANDRIA ARCHAEOLOGY IMMEDIATELY (703-746-4399) IF ANY BURIED STRUCTURAL REMAINS (WALL FOUNDATION, WELLS, PRIVIES, CISTERNS, ETC.) OR CONCENTRATIONS OF ARTIFACTS ARE DISCOVERED DURING DEVELOPMENT. WORK MUST CEASE IN THE AREA OF THE DISCOVERY UNTIL A CITY ARCHAEOLOGIST COMES TO THE SITE AND RECORDS THE FINDS.
2. THE APPLICANT/DEVELOPER SHALL NOT ALLOW ANY METAL DETECTION OR ARTIFACT COLLECTION TO BE CONDUCTED ON THE PROPERTY, UNLESS AUTHORIZED BY ALEXANDRIA ARCHAEOLOGY.

APPROVED

DEVELOPMENT SITE PLAN NO. _____

DEPARTMENT OF PLANNING & ZONING

DIRECTOR _____ DATE _____

DEPARTMENT OF TRANSPORTATION & ENVIRONMENTAL SERVICES
SITE PLAN NO. _____

DIRECTOR _____ DATE _____

CHAIRMAN, PLANNING COMMISSION _____ DATE _____

DATE RECORDED _____

INSTRUMENT NO. _____ DEED BOOK NO. _____ PAGE NO. _____

SHEET C.410 OF C.805 048 OF 146

FILE No. RZ-1877

Urban, Ltd. - J:\JOBS\landmarkmall\DSP\1877-08-UTILITY PLAN.dwg [06 OFFSITE] January 28, 2022 - 11:12am yelasri

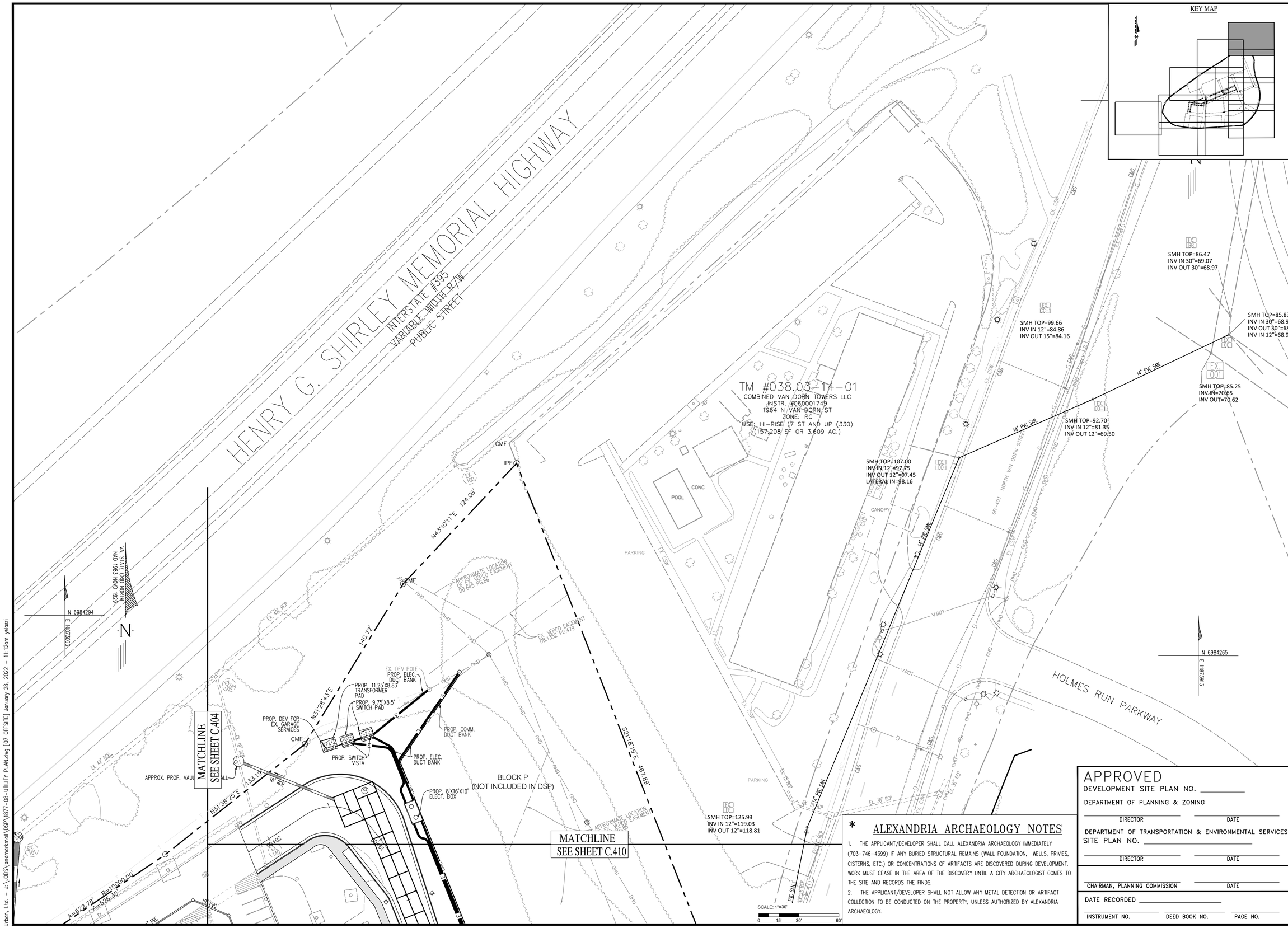

KEY MAP

* ALEXANDRIA ARCHAEOLOGY NOTES

1. THE APPLICANT/DEVELOPER SHALL CALL ALEXANDRIA ARCHAEOLOGY IMMEDIATELY (703-746-4399) IF ANY BURIED STRUCTURAL REMAINS (WALL FOUNDATION, WELLS, PRIVIES, CISTERNS, ETC.) OR CONCENTRATIONS OF ARTIFACTS ARE DISCOVERED DURING DEVELOPMENT. WORK MUST CEASE IN THE AREA OF THE DISCOVERY UNTIL A CITY ARCHAEOLOGIST COMES TO THE SITE AND RECORDS THE FINDS.
2. THE APPLICANT/DEVELOPER SHALL NOT ALLOW ANY METAL DETECTION OR ARTIFACT COLLECTION TO BE CONDUCTED ON THE PROPERTY, UNLESS AUTHORIZED BY ALEXANDRIA ARCHAEOLOGY.

APPROVED

DEVELOPMENT SITE PLAN NO. _____

DEPARTMENT OF PLANNING & ZONING

DIRECTOR _____ DATE _____

DEPARTMENT OF TRANSPORTATION & ENVIRONMENTAL SERVICES
SITE PLAN NO. _____

DIRECTOR _____ DATE _____

CHAIRMAN, PLANNING COMMISSION _____ DATE _____

DATE RECORDED _____

INSTRUMENT NO. _____ DEED BOOK NO. _____ PAGE NO. _____

No.	DATE	DESCRIPTION

REVISIONS

PLAN DATE
08-13-2021
10-28-2021
01-28-2022
#

Urban, Ltd.
4200 D TECHNOLOGY CT.
CHANTILLY, VA. 20151
TEL. 703.642.2306
FAX 703.378.7888
www.urban-ltd.com
urban
Planners•Engineers•Landscape Architects•Land Surveyors

COMMONWEALTH OF VIRGINIA
CLAYTON C. TOCK
Lic. No. 038790
01/28/2022
PROFESSIONAL ENGINEER

UTILITY PLAN

LANDMARK MALL REDEVELOPMENT PRELIMINARY DEVELOPMENT SITE PLAN

INFRASTRUCTURE PLAN
CITY OF ALEXANDRIA, VIRGINIA

SCALE: 1"=30' C.I.=N/A DATE: AUGUST, 2021

SHEET C.411 OF C.805 049 OF 146

FILE No. RZ-1877

Urban, Ltd. - J:\JOBS\landmarkmall\DSP\1877-08-UTILITY PLAN.dwg [07 OFFSITE] January 28, 2022 - 11:12am yelasri

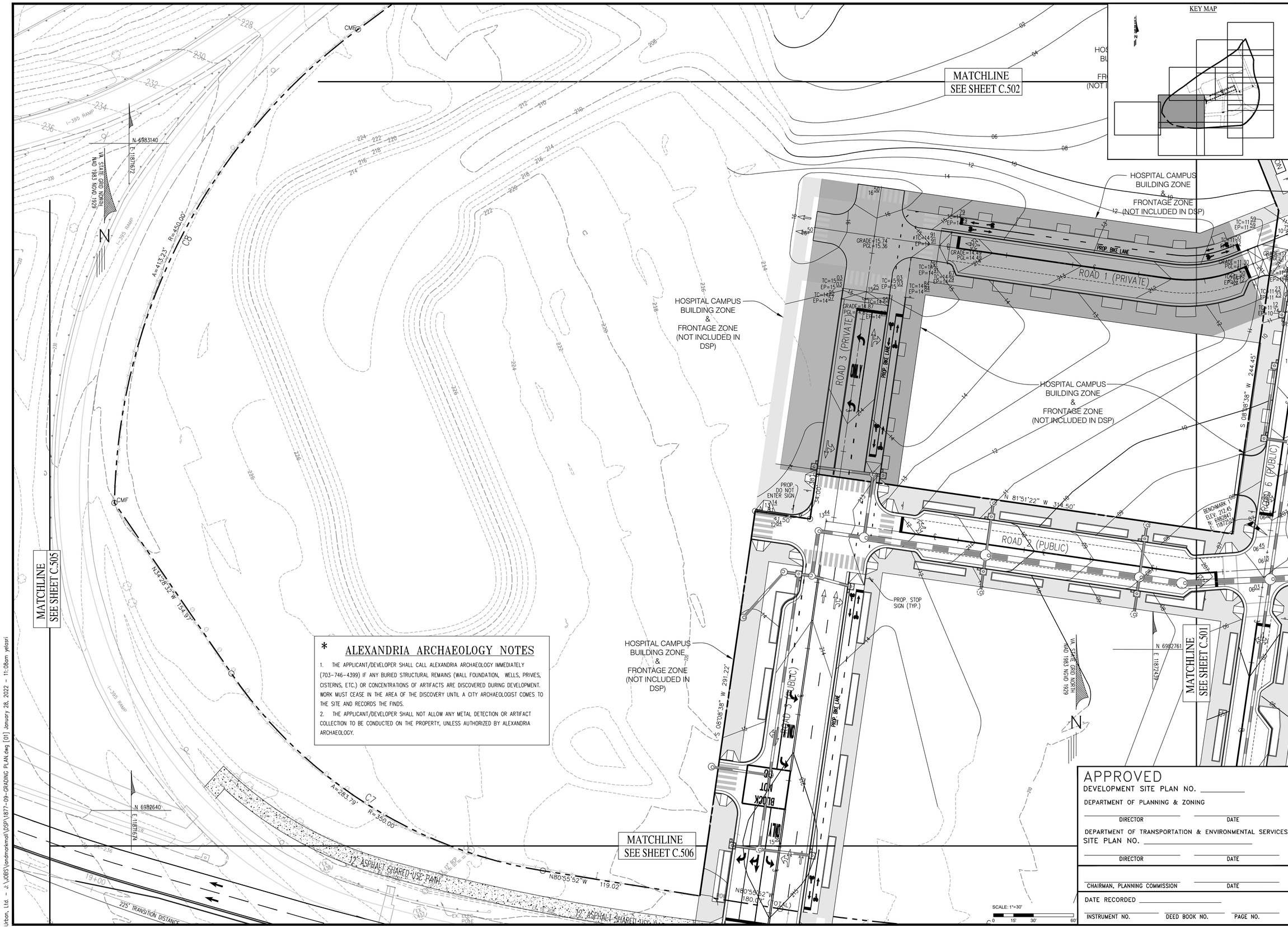

* ALEXANDRIA ARCHAEOLOGY NOTES

1. THE APPLICANT/DEVELOPER SHALL CALL ALEXANDRIA ARCHAEOLOGY IMMEDIATELY (703-746-4399) IF ANY BURIED STRUCTURAL REMAINS (WALL FOUNDATION, WELLS, PRIVIES, CISTERNS, ETC.) OR CONCENTRATIONS OF ARTIFACTS ARE DISCOVERED DURING DEVELOPMENT. WORK MUST CEASE IN THE AREA OF THE DISCOVERY UNTIL A CITY ARCHAEOLOGIST COMES TO THE SITE AND RECORDS THE FINDS.
2. THE APPLICANT/DEVELOPER SHALL NOT ALLOW ANY METAL DETECTION OR ARTIFACT COLLECTION TO BE CONDUCTED ON THE PROPERTY, UNLESS AUTHORIZED BY ALEXANDRIA ARCHAEOLOGY.

APPROVED

DEVELOPMENT SITE PLAN NO. _____

DEPARTMENT OF PLANNING & ZONING

DIRECTOR _____ DATE _____

DEPARTMENT OF TRANSPORTATION & ENVIRONMENTAL SERVICES
SITE PLAN NO. _____

DIRECTOR _____ DATE _____

CHAIRMAN, PLANNING COMMISSION _____ DATE _____

DATE RECORDED _____

INSTRUMENT NO. _____ DEED BOOK NO. _____ PAGE NO. _____

No.	DATE	DESCRIPTION
		REVISIONS

PLAN DATE
08-13-2021
10-28-2021
01-28-2022

Urban, Ltd.
4200 D TECHNOLOGY CT.
CHANTILLY, VA. 20151
TEL. 703.642.2306
FAX 703.378.7888
www.urban-ltd.com
urban™
Planners•Engineers•Landscape Architects•Land Surveyors

COMMONWEALTH OF VIRGINIA
CLAYTON C. TOCK
Lic. No. 036790
01/28/2022
PROFESSIONAL ENGINEER

GRADING PLAN

LANDMARK MALL REDEVELOPMENT PRELIMINARY DEVELOPMENT SITE PLAN

INFRASTRUCTURE PLAN
CITY OF ALEXANDRIA, VIRGINIA

SCALE: 1"=30' C.I.=2' DATE: AUGUST, 2021

SHEET C.500 OF C.805 050 OF 146

FILE No. RZ-1877

Urban, Ltd. - J:\JOBS\landmarkmall\DSP\1877-09-GRADING PLAN.dwg [01] January 28, 2022 - 11:08am yelasri

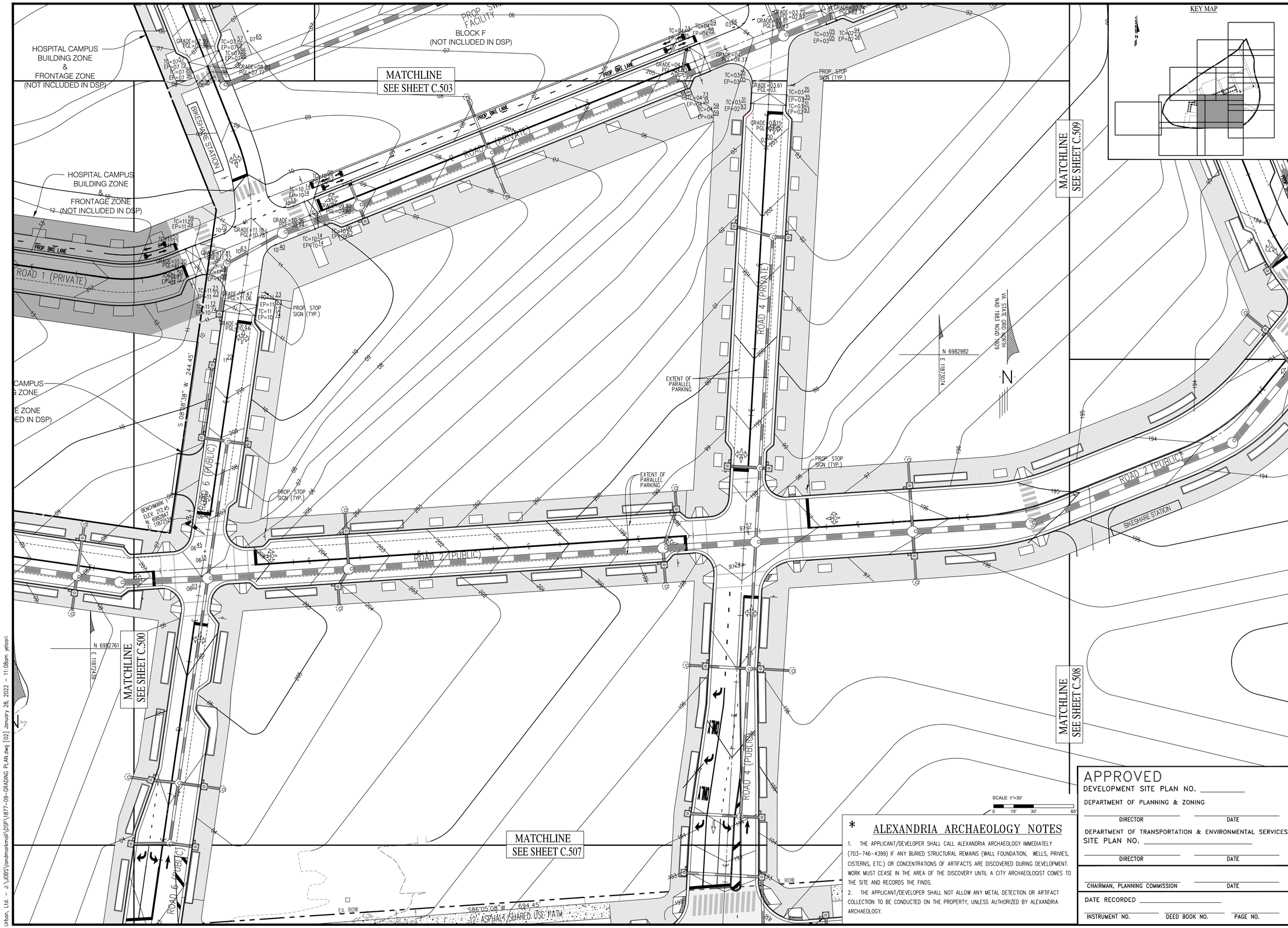

KEY MAP

No.	DATE	DESCRIPTION
		REVISIONS

PLAN DATE
08-13-2021
10-28-2021
01-28-2022
-
-
-
-
-
#

Urban, Ltd.
4200 D TECHNOLOGY CT.
CHANTILLY, VA. 20151
TEL. 703.642.2306
FAX 703.378.7888
www.urban-ltd.com
urban™
Planners•Engineers•Landscape Architects•Land Surveyors

COMMONWEALTH OF VIRGINIA
CLAYTON C. TOCK
Lic. No. 038790
01/28/2022
PROFESSIONAL ENGINEER

GRADING PLAN

LANDMARK MALL REDEVELOPMENT PRELIMINARY DEVELOPMENT SITE PLAN

INFRASTRUCTURE PLAN
CITY OF ALEXANDRIA, VIRGINIA

SCALE: 1"=30' C.I.=2' DATE: AUGUST, 2021

* ALEXANDRIA ARCHAEOLOGY NOTES

1. THE APPLICANT/DEVELOPER SHALL CALL ALEXANDRIA ARCHAEOLOGY IMMEDIATELY (703-746-4399) IF ANY BURIED STRUCTURAL REMAINS (WALL FOUNDATION, WELLS, PRIVIES, CISTERNS, ETC.) OR CONCENTRATIONS OF ARTIFACTS ARE DISCOVERED DURING DEVELOPMENT. WORK MUST CEASE IN THE AREA OF THE DISCOVERY UNTIL A CITY ARCHAEOLOGIST COMES TO THE SITE AND RECORDS THE FINDS.
2. THE APPLICANT/DEVELOPER SHALL NOT ALLOW ANY METAL DETECTION OR ARTIFACT COLLECTION TO BE CONDUCTED ON THE PROPERTY, UNLESS AUTHORIZED BY ALEXANDRIA ARCHAEOLOGY.

APPROVED

DEVELOPMENT SITE PLAN NO. _____

DEPARTMENT OF PLANNING & ZONING

DIRECTOR _____ DATE _____

DEPARTMENT OF TRANSPORTATION & ENVIRONMENTAL SERVICES
SITE PLAN NO. _____

DIRECTOR _____ DATE _____

CHAIRMAN, PLANNING COMMISSION _____ DATE _____

DATE RECORDED _____

INSTRUMENT NO. _____ DEED BOOK NO. _____ PAGE NO. _____

SHEET C.501 OF C.805 051 OF 146

FILE No. RZ-1877

Urban, Ltd. - J:\JOBS\landmarkmall\DSP\1877-09-GRADING PLAN.dwg [02] January 28, 2022 - 11:08am yelasri

HENRY G. SHIRLEY MEMORIAL HIGHWAY
INTERSTATE #395
VARIABLE WIDTH R/W
PUBLIC STREET

N 6983765
E 1187892
VA. STATE GRID NORTH
NAD 1983 NGVD 1929

N 6983764
E 1187423
VA. STATE GRID NORTH
NAD 1983 NGVD 1929

N56°26'03"E 294.13'
A=96.43'
18" PVC
15" PVC
12" PVC
8" PVC
8" WP
8" GAS
8" OHP
CL 27" RCP
CL 24" RCP
CL 18" RCP
CL 15" RCP
CL 12" RCP
CL 8" RCP
CL 6" RCP
CL 4" RCP
CL 2" RCP
CL 1" RCP
CL 0.5" RCP
CL 0.25" RCP
CL 0.125" RCP
CL 0.0625" RCP
CL 0.03125" RCP
CL 0.015625" RCP
CL 0.0078125" RCP
CL 0.00390625" RCP
CL 0.001953125" RCP
CL 0.0009765625" RCP
CL 0.00048828125" RCP
CL 0.000244140625" RCP
CL 0.0001220703125" RCP
CL 0.00006103515625" RCP
CL 0.000030517578125" RCP
CL 0.0000152587890625" RCP
CL 0.00000762939453125" RCP
CL 0.000003814697265625" RCP
CL 0.0000019073486328125" RCP
CL 0.00000095367431640625" RCP
CL 0.000000476837158203125" RCP
CL 0.0000002384185791015625" RCP
CL 0.00000011920928955078125" RCP
CL 0.000000059604644775390625" RCP
CL 0.0000000298023223876953125" RCP
CL 0.00000001490116119384765625" RCP
CL 0.000000007450580596923828125" RCP
CL 0.0000000037252902984619140625" RCP
CL 0.00000000186264514923095703125" RCP
CL 0.000000000931322574615478515625" RCP
CL 0.0000000004656612873077392578125" RCP
CL 0.00000000023283064365386962890625" RCP
CL 0.000000000116415321826934814453125" RCP
CL 0.0000000000582076609134674072265625" RCP
CL 0.00000000002910383045673370361328125" RCP
CL 0.000000000014551915228366851806640625" RCP
CL 0.0000000000072759576141834259033203125" RCP
CL 0.00000000000363797880709171295166015625" RCP
CL 0.000000000001818989403545856475830078125" RCP
CL 0.0000000000009094947017729282379150390625" RCP
CL 0.00000000000045474735088646411895751953125" RCP
CL 0.000000000000227373675443232059478759765625" RCP
CL 0.0000000000001136868377216160297393798828125" RCP
CL 0.00000000000005684341886080801486968994140625" RCP
CL 0.000000000000028421709430404007434844970703125" RCP
CL 0.0000000000000142108547152020037174224853515625" RCP
CL 0.00000000000000710542735760100185871124267578125" RCP
CL 0.000000000000003552713678800500929355621337890625" RCP
CL 0.0000000000000017763568394002504646778106689453125" RCP
CL 0.00000000000000088817841970012523233890533447265625" RCP
CL 0.000000000000000444089209850062616169452667236328125" RCP
CL 0.0000000000000002220446049250313080847263336181640625" RCP
CL 0.00000000000000011102230246251565404236316680908203125" RCP
CL 0.000000000000000055511151231257827021181583404541015625" RCP
CL 0.0000000000000000277555756156289135105907917022705078125" RCP
CL 0.00000000000000001387778780781445675529539585113525390625" RCP
CL 0.000000000000000006938893903907228377647697925567626953125" RCP
CL 0.0000000000000000034694469519536141888238489627838134765625" RCP
CL 0.00000000000000000173472347597680709441192448139190673828125" RCP
CL 0.000000000000000000867361737988403547205962240695953369140625" RCP
CL 0.0000000000000000004336808689942017736029811203479766845703125" RCP
CL 0.00000000000000000021684043449710088680149056017398834228515625" RCP
CL 0.000000000000000000108420217248550443400745280086994171142578125" RCP
CL 0.0000000000000000000542101086242752217003726400434970855712890625" RCP
CL 0.00000000000000000002710505431213761085018632002174854278564453125" RCP
CL 0.000000000000000000013552527156068805425093160010874271392822265625" RCP
CL 0.0000000000000000000067762635780344027125465800054371356964111328125" RCP
CL 0.00000000000000000000338813178901720135627329000271856784820556640625" RCP
CL 0.000000000000000000001694065894508600678136645001359283924102783203125" RCP
CL 0.0000000000000000000008470329472543003390683225006796419620513916015625" RCP
CL 0.00000000000000000000042351647362715016953416125033982098102569580078125" RCP
CL 0.000000000000000000000211758236813575084767080625169910490512847900390625" RCP
CL 0.0000000000000000000001058791184067875423835403125849552452564239501953125" RCP
CL 0.00000000000000000000005293955920339377119177015629247762262821197509765625" RCP
CL 0.000000000000000000000026469779601696885595885078146238811314105987548828125" RCP
CL 0.0000000000000000000000132348898008484427979425390731194056570529937744140625" RCP
CL 0.00000000000000000000000661744490042422139897126953655970282852649688720703125" RCP
CL 0.000000000000000000000003308722450212110699485634768279851414263248443603515625" RCP
CL 0.0000000000000000000000016543612251060553497428173841399257071316242218017578125" RCP
CL 0.00000000000000000000000082718061255302767487140869206996285356581211090087890625" RCP
CL 0.000000000000000000000000413590306276513837435704346034981426782906055450439453125" RCP
CL 0.0000000000000000000000002067951531382569187178521730174907133914530277252197265625" RCP
CL 0.00000000000000000000000010339757656912845935892608650874535669572651386260986328125" RCP
CL 0.000000000000000000000000051698788284564229679463043254372678347863256931304931640625" RCP
CL 0.0000000000000000000000000258493941422821148397315216271863391739316284656524658203125" RCP
CL 0.00000000000000000000000001292469707114105741986576081359316958696581423282623291015625" RCP
CL 0.000000000000000000000000006462348535570528709932880406796584793482907116413116455078125" RCP
CL 0.0000000000000000000000000032311742677852643549664402033982923967414535582065582275390625" RCP
CL 0.00000000000000000000000000161558713389263217748322010169914619837072677910327911376953125" RCP
CL 0.000000000000000000000000000807793566946316088741610050849573099185363389551639556884765625" RCP
CL 0.0000000000000000000000000004038967834731580443708050254247865495926816947758197784423828125" RCP
CL 0.00000000000000000000000000020194839173657902218540251271239327479634084738791179656982421875" RCP
CL 0.000000000000000000000000000100974195868289511092701256356196637398170423693955898284912109375" RCP
CL 0.0000000000000000000000000005048709793414475554635062817809831869908521184697794914245605468875" RCP
CL 0.00000000000000000000000000025243548967072377773175314089049159349542605923488974571228027344" RCP
CL 0.000000000000000000000000000126217744835361888865876570445245796747713029617444872856140136719" RCP
CL 0.0000000000000000000000000006310887241768094443293828522262289837385651480872243642807006836" RCP
CL 0.00000000000000000000000000031554436208840472216469142611311449186928257404361218214035034179" RCP
CL 0.000000000000000000000000000157772181044202361082345713056557245934641287021806091070175170895" RCP
CL 0.0000000000000000000000000007888609052210118054117285652827862296732064351090304553508758544" RCP
CL 0.00000000000000000000000000039443045261050590270586428264139311483660321755451522767543792725" RCP
CL 0.000000000000000000000000000197215226305252951352932141320696557418301608777257613837718963625" RCP
CL 0.0000000000000000000000000009860761315262647567646607066034827870915080438862880691885948181" RCP
CL 0.00000000000000000000000000049303806576313237838233035330174139354575402194314403459429740905" RCP
CL 0.000000000000000000000000000246519032881566189191165176650870696772877010971572017297148704525" RCP
CL 0.0000000000000000000000000012325951644078309459558258832543534838643850548578600864857435226" RCP
CL 0.00000000000000000000000000061629758220391547297791294162717674193219252742893004324287176131" RCP
CL 0.000000000000000000000000000308148791101957736488956470813588370966096263714465021621435880655" RCP
CL 0.0000000000000000000000000015407439555097886824447823540679418548304813185723250810717794033" RCP
CL 0.00000000000000000000000000077037197775489434122239117703397092741524065928616254053588970165" RCP
CL 0.000000000000000000000000000385185988877447170611195588516985463707620329643081270267944850825" RCP
CL 0.0000000000000000000000000019259299443872358530559779425849273185381016482154063513397242541" RCP
CL 0.00000000000000000000000000096296497219361792652798897129246365926905082410770317566986212705" RCP
CL 0.000000000000000000000000000481482486096808963263994485646231829634525412053851587834931063525" RCP
CL 0.0000000000000000000000000024074124304840448163199724282311591481726270602692579391746553176" RCP
CL 0.00000000000000000000000000120370621524202240815998621411557957408631353013462896958732765885" RCP
CL 0.000000000000000000000000000601853107621011204079993107057789787043156765067314484793663829425" RCP
CL 0.0000000000000000000000000030092655381050560203999655352889489352157838253365724239683191471" RCP
CL 0.00000000000000000000000000150463276905252801019998276764447446760789191266828621198415957355" RCP
CL 0.000000000000000000000000000752316384526264005099991383822237233803945956334143105992079786775" RCP
CL 0.0000000000000000000000000037615819226313200254999569191111861690197297816707155299603989338" RCP
CL 0.00000000000000000000000000188079096131566001274997845955559308450986489083535776498019946688" RCP
CL 0.000000000000000000000000000940395480657830006374989229777796542254932445417678882490099733445" RCP
CL 0.0000000000000000000000000047019774032891500318749461488889827112746622270883944124504986672" RCP
CL 0.00000000000000000000000000235098870164457501593747307444449135563733111354419720622524933361" RCP
CL 0.000000000000000000000000001175494350822287507968736537222245677818665556772098603112624666805" RCP
CL 0.0000000000000000000000000058774717541114375398436826861112283890933277838604930155631233340" RCP
CL 0.00000000000000000000000000293873587705571876992184134305561419454666389193024650778156166701" RCP
CL 0.000000000000000000000000001469367938527859384960920671527807097273331945965123253890780833505" RCP
CL 0.0000000000000000000000000073468396926392969248046033576390354863666597298256162694539041675" RCP
CL 0.00000000000000000000000000367341984631964846240230167881951774318332986491280813472695208375" RCP
CL 0.000000000000000000000000001836709923159824231201150839409758871591664932456404067363476041875" RCP
CL 0.0000000000000000000000000091835496157991211560057541970487943579583246622820203368173802094" RCP
CL 0.00000000000000000000000000459177480789956057800287709852439717897916233114101016840869010469" RCP
CL 0.000000000000000000000000002295887403949780289001438549262198589489581165570505084204345052345" RCP
CL 0.0000000000000000000000000114794370197489014450071927463109929474479058278525254210217252617" RCP
CL 0.00000000000000000000000000573971850987445072250359637315549647372395291392626271051086263085" RCP
CL 0.000000000000000000000000002869859254937225361251798186577748236861976456963131355255431315425" RCP
CL 0.0000000000000000000000000143492962746861268062589909328887411843098822848156567762771565771" RCP
CL 0.00000000000000000000000000717464813734306340312949546644437059215494114240782838813857828855" RCP
CL 0.000000000000000000000000003587324068671531701564747733222185296077470571203914194069289144275" RCP
CL 0.0000000000000000000000000179366203433576585078237386661109264803873528560195709703463457213" RCP
CL 0.00000000000000000000000000896831017167882925391186933305546324019367642800978548517317286065" RCP
CL 0.000000000000000000000000004484155085839414626955934666527731620096838214004892742586586430325" RCP
CL 0.0000000000000000000000000224207754291970731347796733326386581004841910700244637129329321516" RCP
CL 0.00000000000000000000000001121038771459853656738983666631932905024209553501223185646646607585" RCP
CL 0.000000000000000000000000056051938572992682836949183331596645251210477675061159282332330378925" RCP
CL 0.0000000000000000000000000280259692864963414184745916657983226256052388375305796411661651894625" RCP
CL 0.00000000000000000000000001401298464324817070923729583289916131280261941876528982058308259473125" RCP
CL 0.000000000000000000000000070064923216240853546186479164495806564013097093826449102914129473656" RCP
CL 0.0000000000000000000000000350324616081204267730932395822479032820065485469132245514570647368281" RCP
CL 0.00000000000000000000000001751623080406021338654661979112395164100327427345661227572853236841405" RCP
CL 0.000000000000000000000000087581154020301066932733098955619758205016371367283061378642661842070" RCP
CL 0.0000000000000000000000000437905770101505334663665494778098791025081856836415306893213309210351" RCP
CL 0.00000000000000000000000002189528850507526673318327473890493955125409284182076534466066546051755" RCP
CL 0.000000000000000000000000109476442525376333665916373694524697756270464209103826723303327302587" RCP
CL 0.0000000000000000000000000547382212626881668329581868472623488781352321045519133616516636512935" RCP
CL 0.00000000000000000000000002736911063134408341647909342363117443906761605227595668082583182564675" RCP
CL 0.000000000000000000000000136845553156720417082395467118155872195338080261379783404129158912823" RCP
CL 0.0000000000000000000000000684227765783602085411977335590779360976690401306898917020645794564115" RCP
CL 0.00000000000000000000000003421138828918010427059886677953896804883452006534494585103228972820575" RCP
CL 0.000000000000000000000000171056941445900521352994333897694840244172600326724724629255161448641" RCP
CL 0.0000000000000000000000000855284707229502606764971669488474201220863001633623623146275807243205" RCP
CL 0.00000000000000000000000004276423536147513033824858347442371006104315008168118115731379036216025" RCP
CL 0.000000000000000000000000213821176807375651691242917372118550305215750408405905786568951810801" RCP
CL 0.0000000000000000000000001069105884036878258456214586860592751526078752042029528932844759054005" RCP
CL 0.00000000000000000000000053455294201843912922810729343029637576303937602101476446642237952700205" RCP
CL 0.000000000000000000000002672764710092195646140536467151481878815196880105073822332111897635010" RCP
CL 0.0000000000000000000000013363823550460978230702682335757409394075984400525369111660559488175055" RCP
CL 0.00000000000000000000000668191177523048911535134116787870469703798720026268455583027974408755" RCP
CL 0.000000000000000000000033409558876152445576756705839393523484189936000131342277915139873720438" RCP
CL 0.0000000000000000000001670477943807622278837835291969676174209496800006567113895756993686021905" RCP
CL 0.00000000000000000000083523897190381113941891764598483808708474840000328355694787849684301095" RCP
CL 0.000000000000000000004176194859519055697094588229924190435423742000016417784739739242151505475" RCP
CL 0.0000000000000000000208809742975952784854729411496209521771187100000820889236986962107575274" RCP
CL 0.00000000000000000010440487148797639242736470574810476088559355000041044461849348105378763" RCP
CL 0.000000000000000000052202435743988196213682352874052380442796775000020522230924674052689381" RCP
CL 0.0000000000000000002610121787199409810684117643702619022139838750000102611154623370263444690" RCP
CL 0.00000000000000000013050608935997049053420588218513095110699193750000513055773116851317223345" RCP
CL 0.000000000000000000652530446799852452671029410925654755534959687500002565278865584256586116725" RCP
CL 0.0000000000000000003262652233999262263355147054628273777674798437500012826394327921282930583625" RCP
CL 0.00000000000000000016313261169996311316775735273141368888373992187500064131971639606414652918125" RCP
CL 0.000000000000000000815663058499815565838786763657068444418699609375003206598581980320732645906" RCP
CL 0.0000000000000000004078315292499077829193933818285342220934980046875016032992909901603663229531" RCP
CL 0.00000000000000000020391576462495389145969669091426711104674900234375080164964549508018316147656" RCP
CL 0.000000000000000000101957882312476945729848345457133555523374501171875400824822747540091580738281" RCP
CL 0.0000000000000000005097894115623847286492417272856677776168725058593752041241237377004579036914" RCP
CL 0.00000000000000000025489470578119236432462086364283388880843625292968760206206186885022895184570" RCP
CL 0.000000000000000001274473528905961821623104318214169444042181264648438010310309344251144759228" RCP
CL 0.0000000000000000063723676445298091081155215910708472202109063232421900515515467212557237961" RCP
CL 0.00000000000000000318618382226490455405776079553542361010545316162109502577577336062786189805" RCP
CL 0.000000000000000015930919111324522770288803977677118050527265808105475128788866803139309490" RCP
CL 0.0000000000000000796545955566226138514440198883855902526363290405273756439443340156965474525" RCP
CL 0.00000000000000003982729777831130692572200994419279512631816452026368782197216700784827372625" RCP
CL 0.000000000000000199136488891556534628610049720963975631590822601318439109860835039241368631" RCP
CL 0.0000000000000009956824444577826731430502486048198781579541130065921955493041751962068431575" RCP
CL 0.00000000000000497841222228891336571525124302409939078977056503296097774652087598103421579" RCP
CL 0.000000000000024892061111444566828576256215120496953948852825164804888732604379905171078975" RCP
CL 0.0000000000001244603055572228341428812810756024847697442642641258240244366302189952585539" RCP
CL 0.00000000000006223015277861141707144064053780124238487213213206291201221831510949762769695" RCP
CL 0.000000000000311150763893057085357203202689006211924360660660314560061091575547488138484" RCP
CL 0.0000000000001555753819465285426786016013445031059621803303157280300305457737744069242" RCP
CL 0.00000000000007778769097326427133930080067225155298109016515786401501527288688720346211" RCP
CL 0.000000000000388938454866321356696504003361257764905450825789320075076364434436017310" RCP
CL 0.0000000000001944692274331606783482520016806288824527254128946600375381822172180086555" RCP
CL 0.00000000000009723461371658033917412600084031444122636270644733001876909110860900432775" RCP
CL 0.000000000000486173068582901695870630004201572206131813532236650093845455543045021638" RCP
CL 0.0000000000002430865342914508479353150021007861030659067661183250046922727715225108194" RCP
CL 0.00000000000012154326714572542396765750105039305153295338305916250234613638576125540975" RCP
CL 0.000000000000607716335728627119838287505251965257664766915295812511730681928806277048" RCP
CL 0.0000000000003038581678643135599191437526259826288323834576479062558653409644031385" RCP
CL 0.00000000000015192908393215677995957187631299131441619172882395312793267048220156925" RCP
CL 0.000000000000759645419660783899797859381564956572080958644119765639663352411007846" RCP
CL 0.0000000000003798227098303919498989296907824782860404793220598828198316762055039231" RCP
CL 0.00000000000018991135491519597494946484539123914302023966102994140991583810275196155" RCP
CL 0.000000000000949556774575979874747324226956195715101198305149707049579190513759808" RCP
CL 0.0000000000004747783872879899373736621134780978575505991525748535247895952568799039" RCP
CL 0.00000000000023738919364399496868683105673904892877529957628742676239479762843995195" RCP
CL 0.000000000001186945968219974843434155283695244643876497881437133811973988142199759" RCP
CL 0.0000000000005934729841099874217170776418476223219382489407185669059869940710998795" RCP
CL 0.00000000000029673649205499371085853882092381116096912447035928345299349703554993975" RCP
CL 0.000000000001483682460274968554292694104619055804845622351796417264967485177749698" RCP
CL 0.0000000000007418412301374842771463470523095279024228111758982086324837425888748488" RCP
CL 0.00000000000037092061506874213857317352615476395121140558794910431624187129443742439" RCP
CL 0.000000000001854603075343710692865867630773819756057027939745521581209356472187122" RCP
CL 0.0000000000009273015376718553464329338153869098780285139698727607906046782360935609" RCP
CL 0.00000000000046365076883592767321646690769345493901425698493638039530233911804678045" RCP
CL 0.000000000002318253844179638366082334538467274695071284924681901976511695590233902" RCP
CL 0.0000000000011591269220898191830411672692336373475356424623409509882558477951169512" RCP
CL 0.00000000000057956346104490959152058363461681867376782123117047549412792389755847561" RCP
CL 0.000000000002897817305224547957602918173084093368839106155852377470639619487792378" RCP
CL 0.0000000000014489086526122739788014590865420466844195530779261887353198097438961891" RCP
CL 0.00000000000072445432630613698940072954327102334220977653896309436765990487194809455" RCP
CL 0.000000000003622271631530684947003647716355116711048882694815471838299524359740473" RCP
CL 0.0000000000018111358157653424735018238581775583555244413474077359191497621798702365" RCP
CL 0.00000000000090556790788267123675091192908877917776222067370386795957488108993511825" RCP
CL 0.000000000004527839539413356183754559645443895888811103368519339797874405449675591" RCP
CL 0.0000000000022639197697066780918772798227219479444055516842596698989372027248377955" RCP
CL 0.00000000000113195988485333904593863991136097397220277584212983494946860136241889775" RCP
CL 0.000000000005659799424266695229693199556804869861013879210649174747343006812094488" RCP
CL 0.0000000000028298997121333476148465997784024349305069396053245873736715034060472439" RCP
CL 0.00000000000141494985606667380742329988920121746525346980266229368683575170302362195" RCP
CL 0.000000000007074749280333369037116499446006087326267349013311468434179258515118109" RCP
CL 0.0000000000035373746401666845185582497230030436631336745066557342170896292575590545" RCP
CL 0.00000000000176868732008334225927912486150152183156683725332786710854481462877952725" RCP
CL 0.000000000008843436600416711296395624307507609157834186266639335542724073143897636" RCP
CL 0.0000000000044217183002083556481978121537538045789170931333196677713620365719488181" RCP
CL 0.00000000000221085915010417782409890607687690228945854656665983388568101828597440905" RCP
CL 0.000000000011054295750520889120494530384384511447292732833299169194284091429872045" RCP
CL 0.0000000000055271478752604445602472651921922557236463664166495845971420457149360225" RCP
CL 0.00000000000276357393763022228012363259609612786182318320832479229857102285746801125" RCP
CL 0.000000000013817869688151111400618162980480639309115916041623961492855114287340056" RCP
CL 0.0000000000690893484407555570030908149024031965455795802081198074642755714367002825" RCP
CL 0.00000000003454467422037777850154540745120159827278979010405990373213778571835014125" RCP
CL 0.000000000172723371101888892507727037256007991363948950520299518660688928591750706" RCP
CL 0.0000000000863616855509444462538635186280039956819744752601497593303444642958753525" RCP
CL 0.00000000004318084277547222312693175931400199784098723763007487966516722214793767625" RCP
CL 0.000000000215904213877361115634658796570009989204936188150374398325836110739688381" RCP
CL 0.0000000001079521069386805578173293982850049946024680940751871991629180553698441905" RCP
CL 0.00000000005397605346934027890866469914250249730123404703759359958145902768492209525" RCP
CL 0.000000000269880267346701394543323495712512486506170235187967997907295138424610476" RCP
CL 0.0000000001349401336733506972716617478562562432530851175939839989536475692123052381" RCP
CL 0.00000000006747006683667534863583087392812812162654255879699199947682378460615261905" RCP
CL 0.000000000337350334183376743179154369640640608132712793984959997384118923030763095" RCP
CL 0.0000000001686751670916883715895771848203203040663563969924799986920594615153815475" RCP
CL 0.00000000008433758354584418579478859241016015203317819849623999934602973075769077375" RCP
CL 0.000000000421687917729220928973942962050800760165890992481199996730148653788453869" RCP
CL 0.0000000002108439588646104644869714810254003800829454962405999983650743268942269345" RCP
CL 0.00000000010542197943230523224348574051270019004147274812029999918253716344711346725" RCP
CL 0.000000000527109897161526161217428702563500950207363740601499995912685817235567336" RCP
CL 0.0000000002635549485807630806087143512817504751036818703007499979563429086177836681" RCP
CL 0.00000000013177747429038154030435717564087523755184093515037499897817145430889183405" RCP
CL 0.000000000658887371451907701521785878204376187759204675751874994890857271544459170" RCP
CL 0.0000000003294436857259538507608929391021880938796023378759374974454286357722295851" RCP
CL 0.00000000016472184286297692538044646955109404693980116893796874872271431788611479255" RCP
CL 0.000000000823609214314884626902232347755470234699005844689843743613571589430573963" RCP
CL 0.0000000004118046071574423134511161738777351173495029223449218718067857947152869815" RCP
CL 0.00000000020590230357872115672555808693886755867475146117246093590339289735764349075" RCP
CL 0.000000001029511517893605783627790434694337793373757305862304679516964486788217454" RCP
CL 0.0000000005147557589468028918138952173471688966868786529311523397584822433941087269" RCP
CL 0.00000000025737787947340144590694760867358444834343932646557616987924112169705436345" RCP
CL 0.000000001286889397367007229534738043367922241717196632327880849396205608485271817" RCP
CL 0.0000000006434446986835036147673690216839611208585983161639404246981028042426359085" RCP
CL 0.00000000032172234934175180738368451084198056042929915808197021234905140212131795425" RCP
CL 0.000000001608611746708759036918422554209902802146495790409851061745257010606589771" RCP
CL 0.0000000008043058733543795184592112771049514010732478952049255308726285053032948855" RCP
CL 0.00000000040215293667718975922960563855247570053662394760246276543631425265164744275" RCP
CL 0.000000002010764683385948796148028192762378502683119738012313827181571263258237214" RCP
CL 0.0000000010053823416929743980740140963811892513415598690061569135907856316291186075" RCP
CL 0.00000000050269117084648719903700704819059462567077993450307845679539281581455930375" RCP
CL 0.000000002513455854232435995185035240952973128353899672515392283976964079072796519" RCP
CL 0.0000000012567279271162179975925176204764865641769498362576961419884820395363982595" RCP
CL 0.00000000062836396355810899879625881023824328208847491812884807099424101976819912975" RCP
CL 0.000000003141819817790544993981294051191216410442374590644240354971205098840995649" RCP
CL 0.0000000015709099088952724969906470255956082052211872953221201774856025494204978245" RCP
CL 0.00000000078545495444763624849532351279780410261059364766106008874280127471024891225" RCP
CL 0.000000003927274772238181242476617563989020513052968238305300443714006373551244561" RCP
CL 0.0000000019636373861190906212383087819945102565264841191526502218570031867756222805" RCP
CL 0.00000000098181869305954531061915439099725512826324205957632511092850159338781114025" RCP
CL 0.000000004909093465297726553095771954986275641316210297881625554642507966939055701" RCP
CL 0.0000000024545467326488632765478859774931378206581051489408127773212539834695278505" RCP
CL 0.00000000122727336632443163827394298874656891032905257447040638866062699173476392525" RCP
CL 0.000000006136366831622158191369714943732844516452628723520319433031349586738819626" RCP
CL 0.0000000030681834158110790956848574718664222582263143617601597165156747933694098131" RCP
CL 0.00000000153409170790553954784242873593321112911315718088007985825783739668470490655" RCP
CL 0.000000007670458539527697739212143679666055645565785904400399291289186983423524533" RCP
CL 0.0000000038352292697638488696060718398330278227828929522001996456445934917117622665" RCP
CL 0.00000000191761463488192443480303591991651391139144647610009982282229674585588113325" RCP
CL 0.000000009588073174409622174015179599582569556957232380500499114111483729279405666" RCP
CL 0.0000000047940365872048110870075897997912847784786161902502495570557418646397028325" RCP
CL 0.00000000239701829360240554350379489989564238923930809512512477852787093231985141625" RCP
CL 0.000000011985091468012027717518974499478211946196540475625623892639354661599257081" RCP
CL 0.0000000059925457340060138587594872497391059730982702378128119463196773307996285405" RCP
CL 0.00000000299627286700300692937974362486955298654913511890640597315983866539981427025" RCP
CL 0.000000014981364335015034646898718124347764932732675594532029865799193326999071351" RCP
CL 0.0000000074906821675075173234493590621738824663663377972660149328995966634995356755" RCP
CL 0.00000000374534108375375866172467953108694123318316889863300746644979833174976783775" RCP
CL 0.000000018726705418768793308623397655434706165915844493165037332249899158748839189" RCP
CL 0.0000000093633527093843966543116988277173530829579222465825186661249495793744195945" RCP
CL 0.00000000468167635469219832715584941385867654147896112329125933306247478968720979725" RCP
CL 0.000000023408381773460991635779247069293382707394805616456296666531237394843604986" RCP
CL 0.0000000117041908867304958178896235346466913536974028082281483332656186974218024925" RCP
CL 0.00000000585209544336524790894481176732334567684870140411407416663280934871090124625" RCP
CL 0.000000029260477216826239544724058836616728384243507020570370833164046743554506231" RCP
CL 0.0000000146302386084131197723620294183083641921217535102851854165820233717772531155" RCP
CL 0.00000000731511930420655988618101470915418209606087675514259270829101168588862655775" RCP
CL 0.000000036575596521032799430905073545770910480304383775712963541455058429443132789" RCP
CL 0.0000000182877982605163997154525367728854552401521918878564817707275292147215663945" RCP
CL 0.00000000914389913025819985772626838644272762007609594392824088536376460736078319725" RCP
CL 0.000000045719495651290999288631341932213638100380479719641204426818823036803915986" RCP
CL 0.0000000228597478256454996443156709661068190501902398598206022134094115184019579925" RCP
CL 0.00000001142987391282274982215783548305340952509511992991030110670470575920097899625" RCP
CL 0.000000057149369564113749110789177415267047625475599649551505533523528796004894981" RCP
CL 0.0000000285746847820568745553945887076335238127377998247757527667617643980024474905" RCP
CL 0.00000001428734239102843727769729435381676190636889991238787638338088219900122374525" RCP
CL 0.000000071436711955142186388486471769083809531844499561939381916904410995006118726" RCP
CL 0.0000000357183559775710931942432358845419047659222497809696909584522054975030593625" RCP
CL 0.00000001785917798878554659712161794227095238296112489048484547922610274875152968125" RCP
CL 0.000000089295889943927732985608089711354761914805624452424227396130513743757648406" RCP
CL 0.0000000446479449719638664928040448556773809574028122262121136980652568718788242025" RCP
CL 0.00000002232397248598193324640202242783869047870140611310605684903262843593941210125" RCP
CL 0.000000111619862429909666232010112139193452393507030565530284245163142179697060506" RCP
CL 0.0000000558099312149548331160050560695967261967535152827651421225815710898485302525" RCP
CL 0.00000002790496560747741655800252803479836309837675764138257106129078554492426512625" RCP
CL 0.000000139524828037387082790012640173991815491883788206912855306454392774621325631" RCP
CL 0.0000000697624140186935413950063200869959077459418941034564276532271963873106628155" RCP
CL 0.00000003488120700934677069750316004349795387297094705172821382661359819365533140775" RCP
CL 0.000000174406035046733853487515800217489769364854735258641069133067990968276657039" RCP
CL 0.0000000872030175233669267437579001087448846824273676293205345665339954841383285195" RCP
CL 0.00000004360150876168346337187895005437244234121368381466026728326699774206916425975" RCP
CL 0.000000218007543808417316859394475027186221170606841907330133641633498871034582129" RCP
CL 0.0000001090037719042086584296972375135931105853034209536650668208167494355172910645" RCP
CL 0.00000005450188595210432921484861875679655529265171047683253341040837471775864553225" RCP
CL 0.000000272509429760521646074243093783982776463258552384162667052041873588793227661" RCP
CL 0.0000001362547148802608230371215468919913882316292761920813335260209367943966138305" RCP
CL 0.00000006812735744013041151856077344599569411581463809604066676301046839719830691525" RCP
CL 0.000000340636787200652057592803867229978470579073190480203333815052341985991534576" RCP
CL 0.0000001703183936003260287964019336149892352895365952401016669075261709929957672881" RCP
CL 0.00000008515919680016301439820096680749461764476829762005083345376308549649788364405" RCP
CL 0.000000425795984000815071991004833037473088223841488100254167268815427482489418221" RCP
CL 0.0000002128979920004075359955024165187365441119207440501270836344077137412447091105" RCP
CL 0.00000010644899600020376799775120825936827205596037202506354181720385687062235455525" RCP
CL 0.000000532244980001018839988756041296841360279801860012531770908601928435311772776" RCP
CL 0.0000002661224900005094199943780206484206801399009300062658854543009642176558863881" RCP
CL 0.00000013306124500025470999718901032421034006995046500313294272715048210882794319405" RCP
CL 0.000000665306225001273549985945051621017003497523250015664713635752410544139715971" RCP
CL 0.0000003326531125006367749929725258105085017487616250078323568178762052720698579855" RCP
CL 0.00000016632655625031838749648626290525425087438081250391617840893810263603492899275" RCP
CL 0.000000831632781251591937482431314526271254371904062501958089204469051318017464963" RCP
CL 0.0000004158163906257959687412156572631356271859520312509790446022345256590087324815" RCP
CL 0.00000020790819531289798437060782863156781359297601562548952230111726282950436624075" RCP
CL 0.000001039540976564489921853039143157839067964880078127447611505586314147521831204" RCP
CL 0.0000005197704882822449609265195715789195339824400390637238057527931570737609156015" RCP
CL 0.00000025988524414112248046325978578945976699122001953186190287639657853688045780075" RCP
CL 0.000001299426220705612402316298928947298834956100097659309514381982892684402289004" RCP
CL 0.0000006497131103528062011581494644736494174780500488296547571909914463422011445015" RCP
CL 0.00000032485655517640310057907473223682470873902502441482737859549572317110057225075" RCP
CL 0.000001624282775882015502895373661184123543695125122074136892977478615855502861254" RCP
CL 0.0000008121413879410077514476868305920617718475625610370684464887393079277514306265" RCP
CL 0.00000040607069397050387572384341529603088592378128051853422324436965396387571531325" RCP
CL 0.000002030353469852519378619217076480154429618906402592671116221848269819378576566" RCP
CL 0.0000010151767349262596893096085382400772148094532012963355581109241349096892882830" RCP
CL 0.00000050758836746312984465480426912003860740472660064816777905546206745484464414150" RCP
CL 0.000002537941837315649223274021345600193037023633003240838895277310337274223220708" RCP
CL 0.0000012689709186578246116370106728000965185118165016204194476386551686371116103540" RCP
CL 0.00000063448545932891230581850533640004825925590825081020972381932758431855580517700" RCP
CL 0.000003172427296644561529092526682000241296279541254051048619096637921592779025885" RCP
CL 0.0000015862136483222807645462633410001206481397706270255243095483189607963895129425" RCP
CL 0.00000079310682416114038227313167050006032406988531351276215477415948039819475647125" RCP
CL 0.000003965534120805701911365658352500301620349426567563810773870797401990973782356" RCP
CL 0.0000019827670604028509556828291762501508101747132837819053869353987009954868911780" RCP
CL 0.00000099138353020142547784141458812507540508735664189095269346769935049774344558900" RCP
CL 0.000004956917651007127389207072940625377025436783209454763467384967524887172279445" RCP
CL 0.0000024784588255035636946035364703126885127183916047273817336924837624435861397225" RCP
CL 0.00000123922941275178184730176823515634425635919580236369086684624188122179306986125" RCP
CL 0.000006196147063758909236508841175781721281795979011818454334231209406108965349306" RCP
CL 0.0000030980735318794546182544205878908606408979895059092271671156047030544826746530" RCP
CL 0.00000154903676593972730912721029394543032044899475295461358355780235152724133732650" RCP
CL 0.000007745183829698636545636051469727151602244973764773067917789011757636206686633" RCP
CL 0.0000038725919148493182728180257348635758011224868823865339588945058788181033433165" RCP
CL 0.00000193629595742465913640901286743178790056124344119326697944725293940905167165825" RCP
CL 0.000009681479787123295682045064337158939502806217205966334897236264697045258358291" RCP
CL 0.0000048407398935616478410225321685794697514031086029831674486181323485226291791455" RCP
CL 0.00000242036994678082392051126608428973487570155430149158372430906617426131458957275" RCP
CL 0.000012101849733904119602556330421448674378507771507457918621545330871306572947864" RCP
CL 0.0000060509248669520598012781652107243371892538857537289593107726654356532864739320" RCP
CL 0.00000302546243347602990063908260536216859462694287686479655386333271782664323696600" RCP
CL 0.000015127312167380149503195413026810842973134714384323982769316663589133216184830" RCP
CL 0.0000075636560836900747515977065134054214865673571921619913846583317945666080924150" RCP
CL 0.00000378182804184503737579885325670271074328367859608099569232916589728330404620750" RCP
CL 0.000018909140209225186878994266283513553716418392980404978461458294864166520231037" RCP
CL 0.0000094545701046125934394971331417567768582091964902024892307291474320832601155185" RCP
CL 0.00000472728505230629671974856657087838842910459824510124461536457371604163005775925" RCP
CL 0.000023636425261531483598742832854391942145522991225506223076822868580208150288796" RCP
CL 0.0000118182126307657417993714164271959710727614956127531115384114342901040751443980" RCP
CL 0.00000590910631538287089968570821359798553638074780637655576920571714505203757219900" RCP
CL 0.000029545531576914354498428541067989927681903739031882778846028585725260187860995" RCP
CL 0.0000147727657884571772492142705339949638409518695159413894230142928626300939304975" RCP
CL 0.00000738638289422858862460713526699748192047593475797069471150714643131504696524875" RCP
CL 0.000036931914471142943123035676334987409602379673789853473557535732156575234826244" RCP
CL 0.0000184659572355714715615178381674937048011898368949267367787678660782876174131220" RCP
CL 0.00000923297861778573578075891908374685240059491844746336838938393303914380870656100" RCP
CL 0.000046164893088928678903794595418734262002974592237316841946919665195719043532805" RCP
CL 0.0000230824465444643394518972977093671310014872961186584209734598325978595217664025" RCP
CL 0.00001154122327223216972594864885468356550074364805932921048672991629892976088320125" RCP
CL 0.000005770611636116084862974324427341782750371824029664605243364958149464880441600625" RCP
CL 0.000028853058180580424314871622136708913751859120148323026216824790747324402208003125" RCP
CL 0.0000144265290902902121574358110683544568759295600741615131084123953736622011040015625" RCP
CL 0.00000721326454514510607871790553417722843796478003708075655420619768683110055200078125" RCP
CL 0.000036066322725725530393589527670886142189823900185403782771030984341555502760003906" RCP
CL 0.0000180331613628627651967947638354430710949119500927018913855154921707777513800019531" RCP
CL 0.00000901658068143138259839738191772153554745597504635094569275774608538887569000097656" RCP
CL 0.000004508290340715691299198690958860767773727987523175472846378873042694437845000488281" RCP
CL 0.000022541451703578456495993454794303838868639937615877364231894365213472189225002441406" RCP
CL 0.0000112707258517892282479967273971519194343199688079386821159471826067360946125012207031" RCP
CL 0.00000563

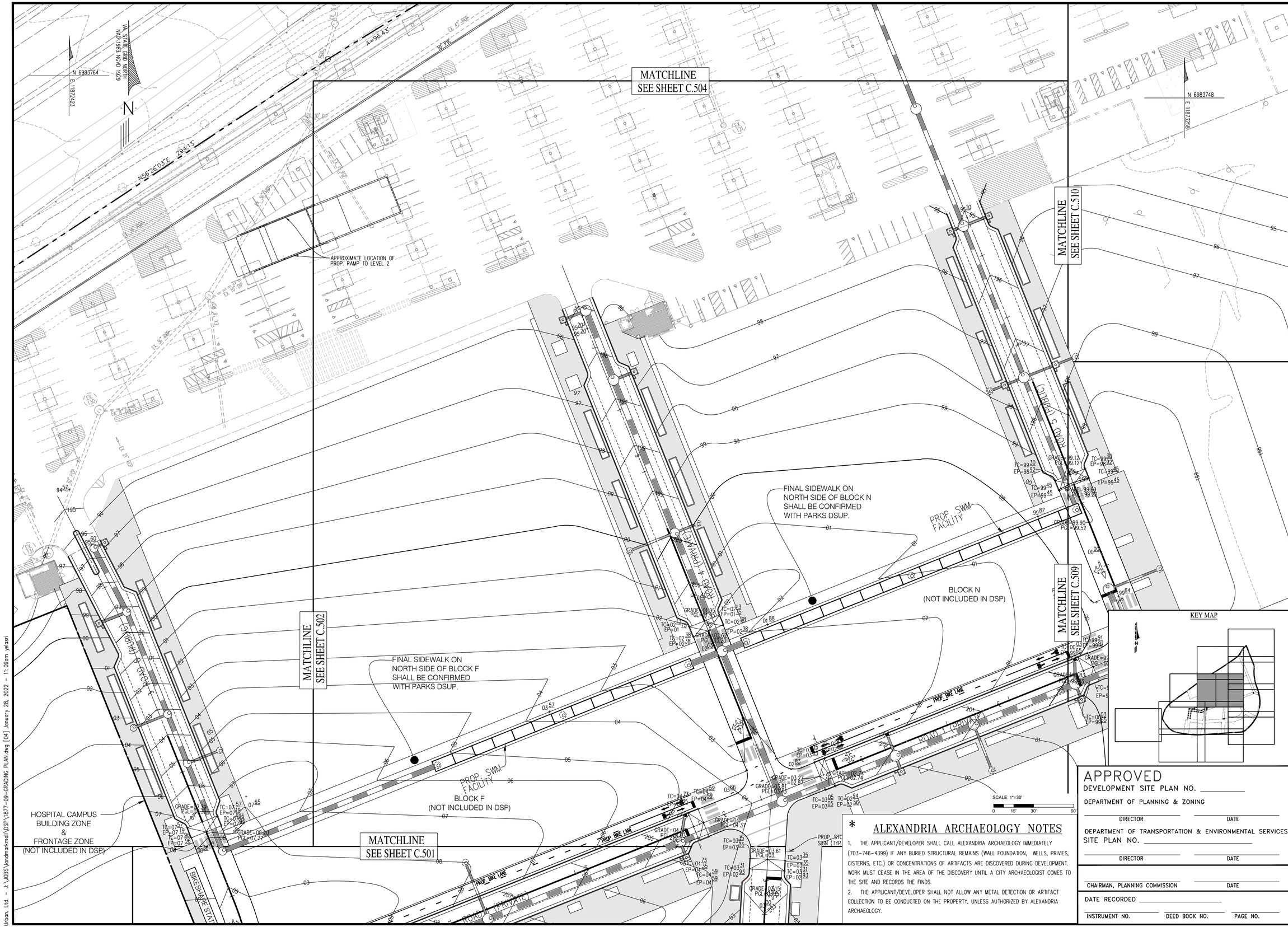

* ALEXANDRIA ARCHAEOLOGY NOTES

1. THE APPLICANT/DEVELOPER SHALL CALL ALEXANDRIA ARCHAEOLOGY IMMEDIATELY (703-746-4399) IF ANY BURIED STRUCTURAL REMAINS (WALL FOUNDATION, WELLS, PRIVIES, CISTERNS, ETC.) OR CONCENTRATIONS OF ARTIFACTS ARE DISCOVERED DURING DEVELOPMENT. WORK MUST CEASE IN THE AREA OF THE DISCOVERY UNTIL A CITY ARCHAEOLOGIST COMES TO THE SITE AND RECORDS THE FINDS.
2. THE APPLICANT/DEVELOPER SHALL NOT ALLOW ANY METAL DETECTION OR ARTIFACT COLLECTION TO BE CONDUCTED ON THE PROPERTY, UNLESS AUTHORIZED BY ALEXANDRIA ARCHAEOLOGY.

APPROVED

DEVELOPMENT SITE PLAN NO. _____

DEPARTMENT OF PLANNING & ZONING

DIRECTOR _____ DATE _____

DEPARTMENT OF TRANSPORTATION & ENVIRONMENTAL SERVICES

SITE PLAN NO. _____

DIRECTOR _____ DATE _____

CHAIRMAN, PLANNING COMMISSION _____ DATE _____

DATE RECORDED _____

INSTRUMENT NO. _____ DEED BOOK NO. _____ PAGE NO. _____

No.	DATE	DESCRIPTION

REVISIONS

PLAN DATE
08-13-2021
10-28-2021
01-28-2022
-
-
-
-
#

urban™
Planners•Engineers•Landscape Architects•Land Surveyors
Urban, Ltd.
4200 D TECHNOLOGY CT.
CHANTILLY, VA. 20151
TEL. 703.642.2306
FAX 703.378.7888
www.urban-ltd.com

COMMONWEALTH OF VIRGINIA
CLAYTON C. TOCK
Lic. No. 036790
01/28/2022
PROFESSIONAL ENGINEER

GRADING PLAN

LANDMARK MALL REDEVELOPMENT PRELIMINARY DEVELOPMENT SITE PLAN

INFRASTRUCTURE PLAN
CITY OF ALEXANDRIA, VIRGINIA

SCALE: 1"=30'
C.I.= N/A
DATE: AUGUST, 2021

SHEET C.503 OF C.805
053 OF 146

FILE No. RZ-1877

Urban, Ltd. - J:\JOBS\landmarkmall\DSP\1877-09-GRADING PLAN.dwg [04] January 28, 2022 - 11:09am yelasri

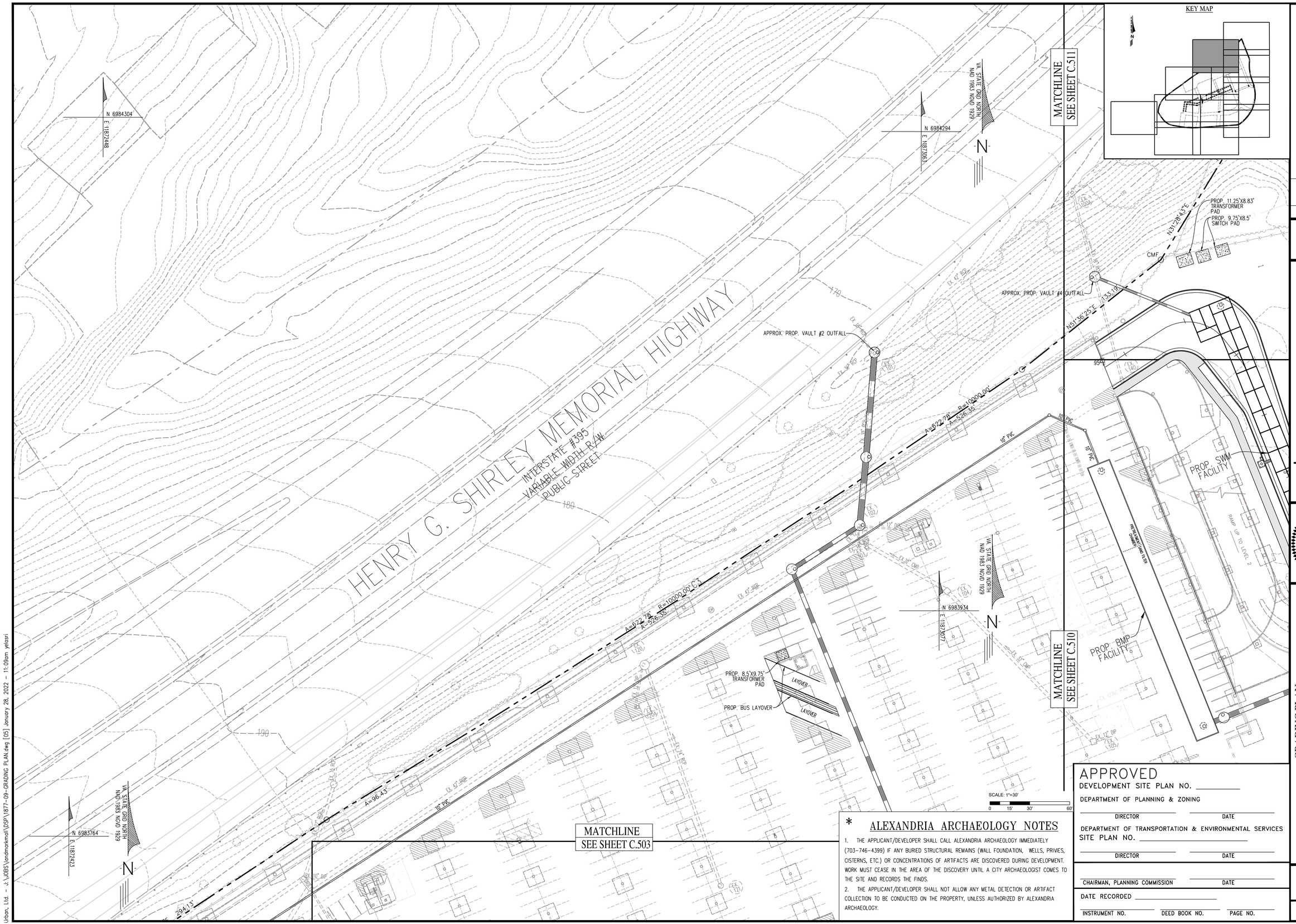

ALEXANDRIA ARCHAEOLOGY NOTES

1. THE APPLICANT/DEVELOPER SHALL CALL ALEXANDRIA ARCHAEOLOGY IMMEDIATELY (703-746-4399) IF ANY BURIED STRUCTURAL REMAINS (WALL FOUNDATION, WELLS, PRIVIES, CISTERNS, ETC.) OR CONCENTRATIONS OF ARTIFACTS ARE DISCOVERED DURING DEVELOPMENT. WORK MUST CEASE IN THE AREA OF THE DISCOVERY UNTIL A CITY ARCHAEOLOGIST COMES TO THE SITE AND RECORDS THE FINDS.
2. THE APPLICANT/DEVELOPER SHALL NOT ALLOW ANY METAL DETECTION OR ARTIFACT COLLECTION TO BE CONDUCTED ON THE PROPERTY, UNLESS AUTHORIZED BY ALEXANDRIA ARCHAEOLOGY.

APPROVED

DEVELOPMENT SITE PLAN NO. _____

DEPARTMENT OF PLANNING & ZONING

_____ DIRECTOR _____ DATE

DEPARTMENT OF TRANSPORTATION & ENVIRONMENTAL SERVICES

SITE PLAN NO. _____

_____ DIRECTOR _____ DATE

_____ CHAIRMAN, PLANNING COMMISSION _____ DATE

DATE RECORDED _____

_____ INSTRUMENT NO. _____ DEED BOOK NO. _____ PAGE NO.

No.	DATE	DESCRIPTION
		REVISIONS

PLAN DATE:
08-13-2021
10-28-2022
01-26-2022

Urban Ltd
4200 D TECHNOLOGY CT.
CHANTILLY, VA. 20151
TEL. 703.642.2306
FAX 703.378.7888
www.urban-ltd.com
urban™
Planners•Engineers•Landscape Architects•Land Surveyors

COMMONWEALTH OF VIRGINIA
CLAYTON C. TOCK
Lic. No. 038790
PROFESSIONAL ENGINEER
01/28/2022

GRADING PLAN

LANDMARK MALL REDEVELOPMENT
PRELIMINARY DEVELOPMENT SITE PLAN
INFRASTRUCTURE PLAN
CITY OF ALEXANDRIA, VIRGINIA

DATE: AUGUST, 2021
SCALE: 1"=30'
C.I.= N/A

SHEET
C.504 OF 054
C.805 OF 146

FILE No.
RZ-1877

Urban, Ltd. - J:\JOBS\Landmarkmall\DSP\1877-09-GRADING PLAN.dwg [05] January 28, 2022 - 11:09am yelosri

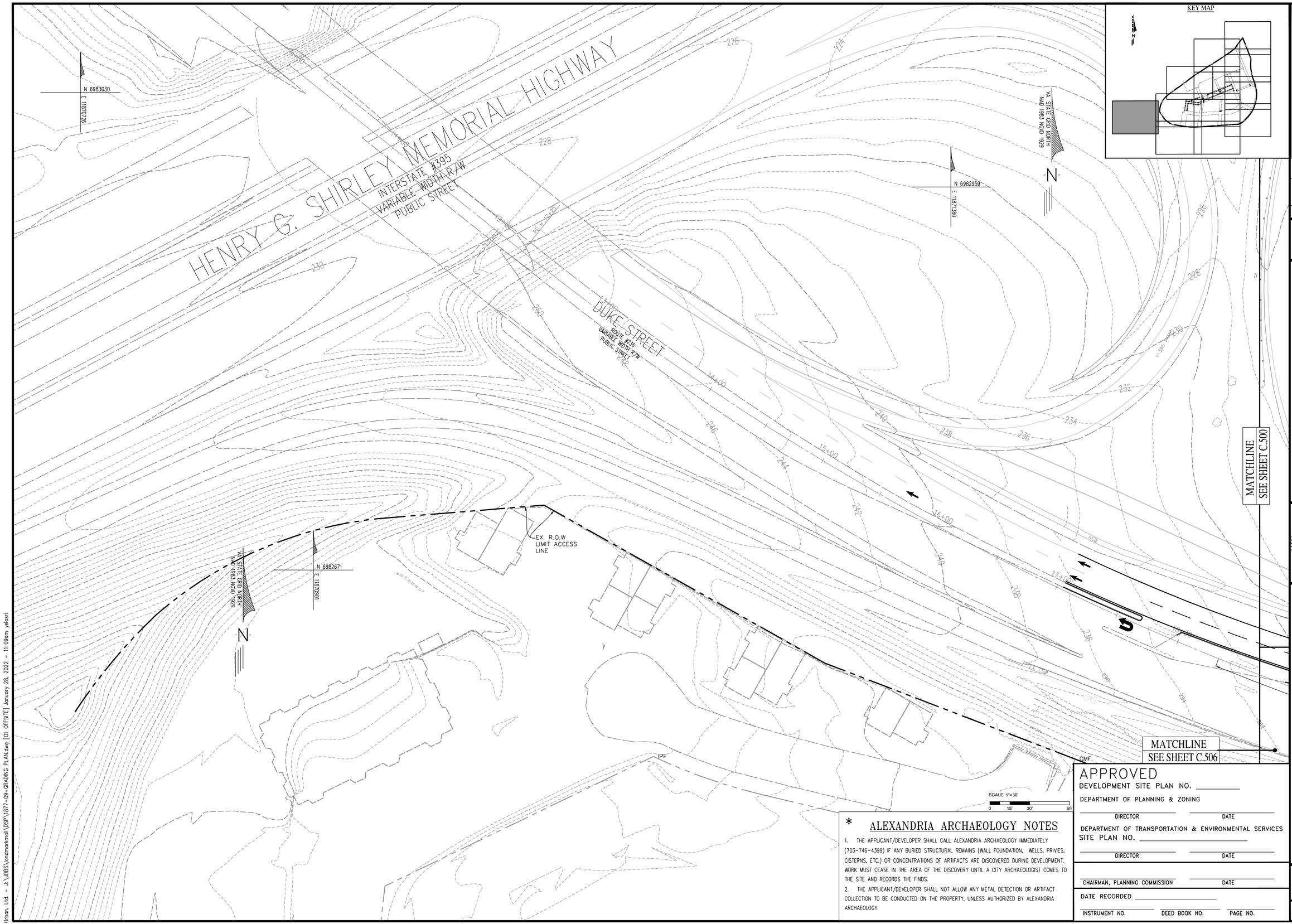

KEY MAP

No.	DATE	DESCRIPTION
		REVISIONS

PLAN DATE
08-13-2021
10-28-2022
01-26-2022

Urban Ltd.
4200 D TECHNOLOGY CT.
CHANTILLY, VA. 20151
TEL. 703.642.2306
FAX. 703.378.7888
www.urban-ltd.com

urban™
Planners•Engineers•Landscape Architects•Land Surveyors

COMMONWEALTH OF VIRGINIA
CLAYTON C. YOCK
Lic. No. 036790
PROFESSIONAL ENGINEER
01/26/2022

GRADING PLAN

LANDMARK MALL REDEVELOPMENT
PRELIMINARY DEVELOPMENT SITE PLAN
INFRASTRUCTURE PLAN
CITY OF ALEXANDRIA, VIRGINIA

DATE: AUGUST, 2021
SCALE: 1"=30'
C.I.= N/A

* ALEXANDRIA ARCHAEOLOGY NOTES

1. THE APPLICANT/DEVELOPER SHALL CALL ALEXANDRIA ARCHAEOLOGY IMMEDIATELY (703-746-4399) IF ANY BURIED STRUCTURAL REMAINS (WALL FOUNDATION, WELLS, PRIVIES, CISTERNS, ETC.) OR CONCENTRATIONS OF ARTIFACTS ARE DISCOVERED DURING DEVELOPMENT. WORK MUST CEASE IN THE AREA OF THE DISCOVERY UNTIL A CITY ARCHAEOLOGIST COMES TO THE SITE AND RECORDS THE FINDS.
2. THE APPLICANT/DEVELOPER SHALL NOT ALLOW ANY METAL DETECTION OR ARTIFACT COLLECTION TO BE CONDUCTED ON THE PROPERTY, UNLESS AUTHORIZED BY ALEXANDRIA ARCHAEOLOGY.

APPROVED
DEVELOPMENT SITE PLAN NO. _____
DEPARTMENT OF PLANNING & ZONING
_____ DIRECTOR _____ DATE
DEPARTMENT OF TRANSPORTATION & ENVIRONMENTAL SERVICES
SITE PLAN NO. _____
_____ DIRECTOR _____ DATE
_____ CHAIRMAN, PLANNING COMMISSION _____ DATE
DATE RECORDED _____
_____ INSTRUMENT NO. _____ DEED BOOK NO. _____ PAGE NO.

SHEET C.505 OF 055
SHEET C.805 OF 146

FILE No. RZ-1877

Urban, Ltd. - J:_OBS\landmarkmall\DSP\1877-09-GRADING PLAN.dwg [01 OFFSITE] January 28, 2022 - 11:09am yelasri

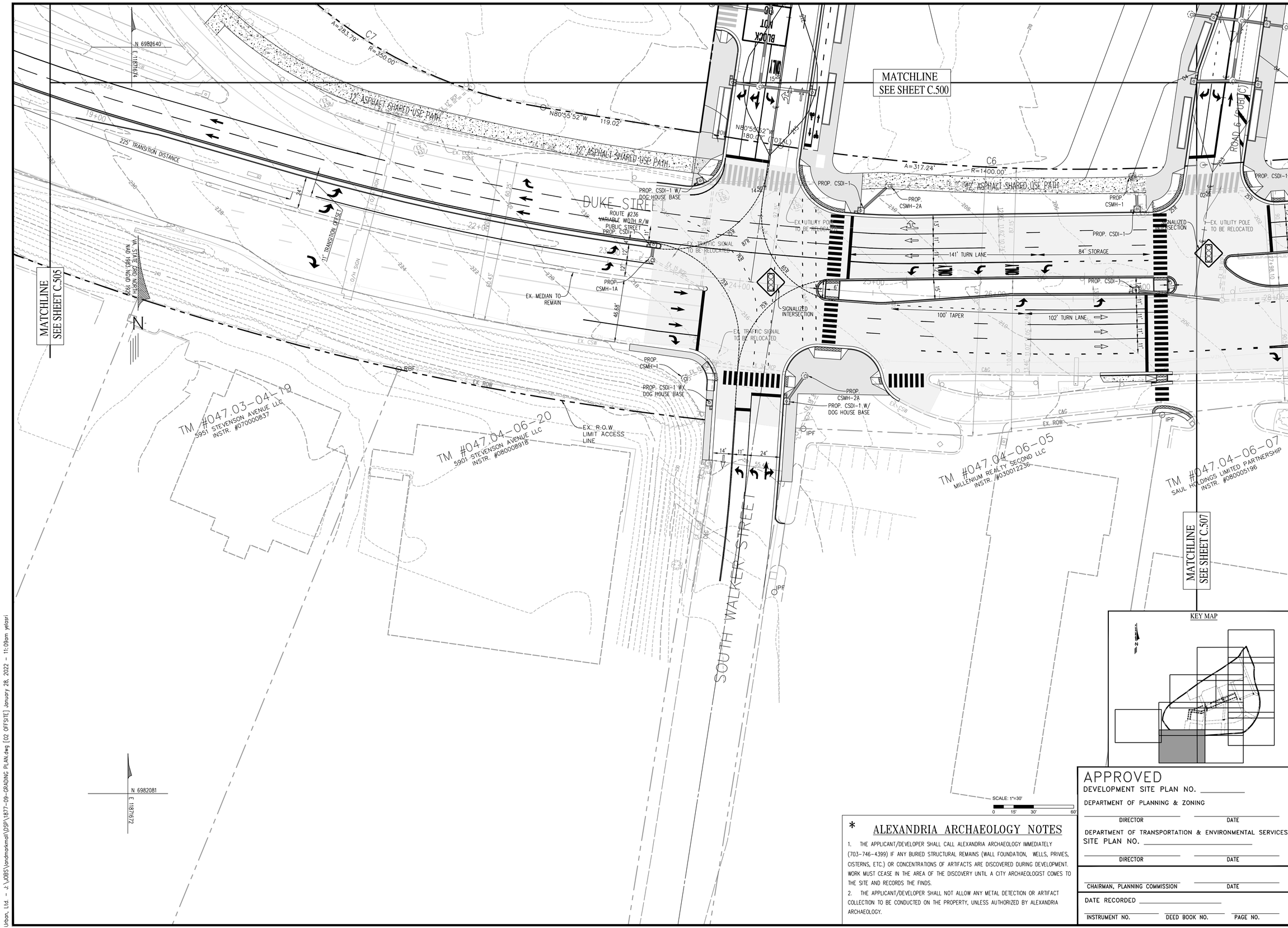

* ALEXANDRIA ARCHAEOLOGY NOTES

1. THE APPLICANT/DEVELOPER SHALL CALL ALEXANDRIA ARCHAEOLOGY IMMEDIATELY (703-746-4399) IF ANY BURIED STRUCTURAL REMAINS (WALL FOUNDATION, WELLS, PRIVIES, CISTERNS, ETC.) OR CONCENTRATIONS OF ARTIFACTS ARE DISCOVERED DURING DEVELOPMENT. WORK MUST CEASE IN THE AREA OF THE DISCOVERY UNTIL A CITY ARCHAEOLOGIST COMES TO THE SITE AND RECORDS THE FINDS.
2. THE APPLICANT/DEVELOPER SHALL NOT ALLOW ANY METAL DETECTION OR ARTIFACT COLLECTION TO BE CONDUCTED ON THE PROPERTY, UNLESS AUTHORIZED BY ALEXANDRIA ARCHAEOLOGY.

APPROVED
DEVELOPMENT SITE PLAN NO. _____
DEPARTMENT OF PLANNING & ZONING
DIRECTOR _____ DATE _____
DEPARTMENT OF TRANSPORTATION & ENVIRONMENTAL SERVICES
SITE PLAN NO. _____
DIRECTOR _____ DATE _____
CHAIRMAN, PLANNING COMMISSION _____ DATE _____
DATE RECORDED _____
INSTRUMENT NO. _____ DEED BOOK NO. _____ PAGE NO. _____

No.	DATE	DESCRIPTION
		REVISIONS

PLAN DATE
08-13-2021
10-28-2021
01-28-2022

urban
Planners•Engineers•Landscape Architects•Land Surveyors
Urban, Ltd.
4200 D TECHNOLOGY CT.
CHANTILLY, VA. 20151
TEL. 703.642.2306
FAX 703.378.7888
www.urban-ltd.com

COMMONWEALTH OF VIRGINIA
CLAYTON C. TOCK
Lic. No. 036790
01/28/2022
PROFESSIONAL ENGINEER

GRADING PLAN
LANDMARK MALL REDEVELOPMENT
PRELIMINARY DEVELOPMENT SITE PLAN
INFRASTRUCTURE PLAN
CITY OF ALEXANDRIA, VIRGINIA

SCALE: 1"=30' C.I.= N/A DATE: AUGUST, 2021

SHEET C.506 OF C.805 056 OF 146

FILE No. RZ-1877

Urban, Ltd. - J:\JOBS\landmarkmall\DSP\1877-09-GRADING PLAN.dwg [02 OFFSITE] January 28, 2022 - 11:09am yelasri

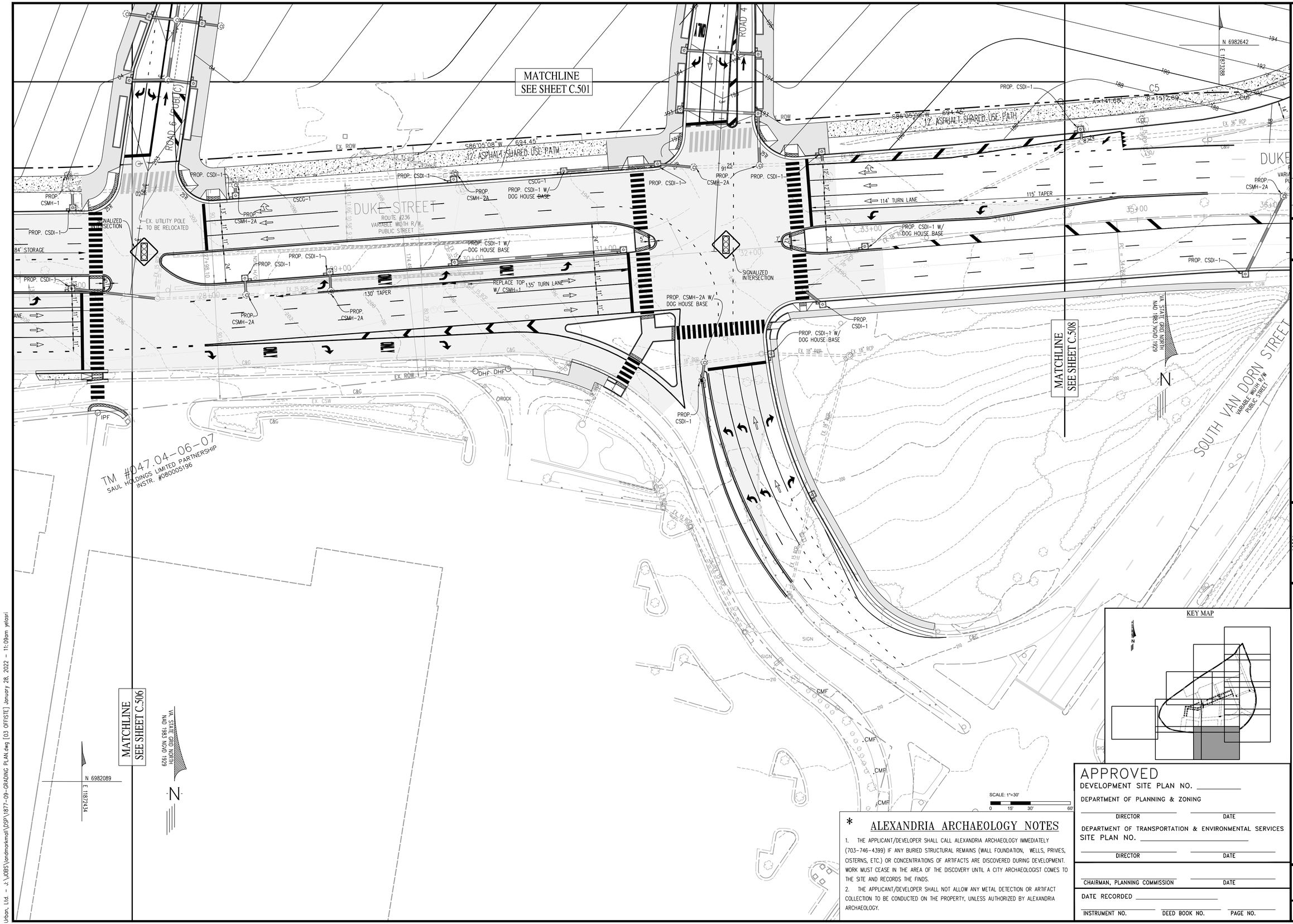

* ALEXANDRIA ARCHAEOLOGY NOTES

1. THE APPLICANT/DEVELOPER SHALL CALL ALEXANDRIA ARCHAEOLOGY IMMEDIATELY (703-746-4399) IF ANY BURIED STRUCTURAL REMAINS (WALL FOUNDATION, WELLS, PRIVIES, CISTERNS, ETC.) OR CONCENTRATIONS OF ARTIFACTS ARE DISCOVERED DURING DEVELOPMENT. WORK MUST CEASE IN THE AREA OF THE DISCOVERY UNTIL A CITY ARCHAEOLOGIST COMES TO THE SITE AND RECORDS THE FINDS.
2. THE APPLICANT/DEVELOPER SHALL NOT ALLOW ANY METAL DETECTION OR ARTIFACT COLLECTION TO BE CONDUCTED ON THE PROPERTY, UNLESS AUTHORIZED BY ALEXANDRIA ARCHAEOLOGY.

APPROVED

DEVELOPMENT SITE PLAN NO. _____

DEPARTMENT OF PLANNING & ZONING

DIRECTOR _____ DATE _____

DEPARTMENT OF TRANSPORTATION & ENVIRONMENTAL SERVICES
SITE PLAN NO. _____

DIRECTOR _____ DATE _____

CHAIRMAN, PLANNING COMMISSION _____ DATE _____

DATE RECORDED _____

INSTRUMENT NO. _____ DEED BOOK NO. _____ PAGE NO. _____

No.	DATE	DESCRIPTION
		REVISIONS

PLAN DATE
08-13-2021
10-28-2021
01-28-2022

urban
Planners•Engineers•Landscape Architects•Land Surveyors
Urban, Ltd.
4200 D TECHNOLOGY CT.
CHANTILLY, VA. 20151
TEL. 703.642.2306
FAX 703.378.7888
www.urban-ltd.com

COMMONWEALTH OF VIRGINIA
CLAYTON C. TOCK
Lic. No. 036790
01/28/2022
PROFESSIONAL ENGINEER

GRADING PLAN

LANDMARK MALL REDEVELOPMENT
PRELIMINARY DEVELOPMENT SITE PLAN

INFRASTRUCTURE PLAN
CITY OF ALEXANDRIA, VIRGINIA

SCALE: 1"=30' C.I.= N/A DATE: AUGUST, 2021

SHEET C.507 OF C.805 057 OF 146

FILE No. RZ-1877

Urban, Ltd. - J:\JOBS\landmarkmall\DSP\1877-09-GRADING PLAN.dwg [03 OFFSITE] January 28, 2022 - 11:09am yelasri

MATCHLINE
SEE SHEET C.509

MATCHLINE
SEE SHEET C.501

MATCHLINE
SEE SHEET C.507

KEY MAP

ROAD 2 (PUBLIC)

BIKESHARE STATION

PROP. STOP SIGN (TYP.)

SHARED USE PATH

EX. TRAFFIC SIGNAL TO BE RELOCATED

REPLACE TOP W/ CSMH-1

PROP. CSDI-1

SIGNALIZED INTERSECTION

CMF

TM #048.03-01-02
MAGAZINE BARTONS CROSSING LP
INSTR. #080009595

NORTH VAN DORN STREET
VARIABLE WIDTH R/W
PUBLIC STREET

12' ASPHALT SHARED USE PATH

S86°05'08"W 694.45'

C4 L=144.40' R=241.56'

C5 A=141.68' R=1512.69'

DUKE STREET
ROUTE #236
VARIABLE WIDTH R/W
PUBLIC STREET

PROP. CSMH-2A

114' TURN LANE

115' TAPER

PROP. CSDI-1 W/ DOG HOUSE BASE

SOUTH VAN DORN STREET
VARIABLE WIDTH R/W
PUBLIC STREET

VA. STATE GRID NORTH
NAD 1983 (NAD 83) 2011

N 6982982
E 11812074

N 6982642
E 11813268

N 6982677
E 11813950

SCALE: 1"=30'
0 15' 30' 60'

* ALEXANDRIA ARCHAEOLOGY NOTES

1. THE APPLICANT/DEVELOPER SHALL CALL ALEXANDRIA ARCHAEOLOGY IMMEDIATELY (703-746-4399) IF ANY BURIED STRUCTURAL REMAINS (WALL FOUNDATION, WELLS, PRIVIES, CISTERNS, ETC.) OR CONCENTRATIONS OF ARTIFACTS ARE DISCOVERED DURING DEVELOPMENT. WORK MUST CEASE IN THE AREA OF THE DISCOVERY UNTIL A CITY ARCHAEOLOGIST COMES TO THE SITE AND RECORDS THE FINDS.
2. THE APPLICANT/DEVELOPER SHALL NOT ALLOW ANY METAL DETECTION OR ARTIFACT COLLECTION TO BE CONDUCTED ON THE PROPERTY, UNLESS AUTHORIZED BY ALEXANDRIA ARCHAEOLOGY.

APPROVED

DEVELOPMENT SITE PLAN NO. _____

DEPARTMENT OF PLANNING & ZONING

_____ DIRECTOR _____ DATE

DEPARTMENT OF TRANSPORTATION & ENVIRONMENTAL SERVICES

SITE PLAN NO. _____

_____ DIRECTOR _____ DATE

_____ CHAIRMAN, PLANNING COMMISSION _____ DATE

DATE RECORDED _____

_____ INSTRUMENT NO. _____ DEED BOOK NO. _____ PAGE NO.

No.	DATE	DESCRIPTION
		REVISIONS

PLAN DATE
08-13-2021
10-28-2021
01-28-2022

Urban Ltd
4200 D TECHNOLOGY CT.
CHANTILLY, VA. 20151
TEL. 703.642.2306
FAX 703.378.7888
www.urban-ltd.com
Planners•Engineers•Landscape Architects•Land Surveyors

COMMONWEALTH OF VIRGINIA
CLAYTON C. TOCK
Lic. No. 036790
ENGINEER
PROFESSIONAL
01/28/2022

GRADING PLAN

LANDMARK MALL REDEVELOPMENT
PRELIMINARY DEVELOPMENT SITE PLAN
INFRASTRUCTURE PLAN
CITY OF ALEXANDRIA, VIRGINIA

DATE: AUGUST, 2021
SCALE: 1"=30'
C.I.= N/A

SHEET
C.508 OF C.805
058 OF 146

FILE No.
RZ-1877

Urban, Ltd. - J:\JOBS\Landmarkmall\DSP\1877-09-GRADING PLAN.dwg [04 OFFSITE] January 28, 2022 - 11:10am yelosri

MATCHLINE
SEE SHEET C.503

MATCHLINE
SEE SHEET C.501

MATCHLINE
SEE SHEET C.510

MATCHLINE
SEE SHEET C.508

FINAL SIDEWALK ON EAST SIDE OF ROAD 7 SHALL BE CONFIRMED WITH PARKS DSUP.

BLOCK N
(NOT INCLUDED IN DSP)

BLOCK E
(NOT INCLUDED IN DSP)

PROP. SWM FACILITY

PROP. RET WALL (TYP.)

PROP. CSEW-1

PROP. CSDI-1

PROP. CSD-1

SIGNALIZED INTERSECTION

PROP. CROSSWALK

118' TURN LANE

101' TAPER

NORTH VAN DORN STREET

VARIABLE WIDTH R/W PUBLIC STREET

ROAD 5 (PUBLIC)

ROAD 7 (PUBLIC)

PROP. BIKE LANE

PROP. STOP SIGN (TYP.)

RIVAL LANE (PRIVATE)

PROP. SHARED USE CONCRETE PATH

RAMP

EX. 15 RCP

EX. CMP

EX. 30" WM

EX. 8" WM

EX. 12" WM

EX. 16" WM

EX. 24" WM

EX. 8" SAN

EX. 12" SAN

EX. 15" SAN

EX. 24" SAN

EX. 30" SAN

EX. 36" SAN

EX. 42" SAN

EX. 48" SAN

EX. 54" SAN

EX. 60" SAN

EX. 66" SAN

EX. 72" SAN

EX. 78" SAN

EX. 84" SAN

EX. 90" SAN

EX. 96" SAN

EX.

APPROX. PROP. VAULT #4 OUTFALL

BLOCK P
(NOT INCLUDED IN DSP)

MATCHLINE
SEE SHEET C.511

MATCHLINE
SEE SHEET C.504

MATCHLINE
SEE SHEET C.503

MATCHLINE
SEE SHEET C.509

PROP. SWM FACILITY

PROP. BMP FACILITY

RAMP UP TO LEVEL 2

PARKING

FINAL SIDEWALK ON EAST SIDE OF ROAD 7 SHALL BE CONFIRMED WITH PARKS DSUP.

FINAL SIDEWALK ON EAST SIDE OF ROAD 7 SHALL BE CONFIRMED WITH PARKS DSUP.

ROAD 7 (PRIVATE)

NORTH VAN DORN STREET
VARIABLE WIDTH R/W
PUBLIC STREET

EX. ROW

VA. STATE GRID NORTH
NAD 1983 NOVD 1929

N 6983934
E 1181077

N 6983975
E 1181375

N 6983748
E 1181326

KEY MAP

SCALE: 1"=30'
0 15' 30' 60'

APPROVED

DEVELOPMENT SITE PLAN NO. _____

DEPARTMENT OF PLANNING & ZONING

DIRECTOR _____ DATE _____

DEPARTMENT OF TRANSPORTATION & ENVIRONMENTAL SERVICES

SITE PLAN NO. _____

DIRECTOR _____ DATE _____

CHAIRMAN, PLANNING COMMISSION _____ DATE _____

DATE RECORDED _____

INSTRUMENT NO. _____ DEED BOOK NO. _____ PAGE NO. _____

* ALEXANDRIA ARCHAEOLOGY NOTES

1. THE APPLICANT/DEVELOPER SHALL CALL ALEXANDRIA ARCHAEOLOGY IMMEDIATELY (703-746-4399) IF ANY BURIED STRUCTURAL REMAINS (WALL FOUNDATION, WELLS, PRIVIES, CISTERNS, ETC.) OR CONCENTRATIONS OF ARTIFACTS ARE DISCOVERED DURING DEVELOPMENT. WORK MUST CEASE IN THE AREA OF THE DISCOVERY UNTIL A CITY ARCHAEOLOGIST COMES TO THE SITE AND RECORDS THE FINDS.
2. THE APPLICANT/DEVELOPER SHALL NOT ALLOW ANY METAL DETECTION OR ARTIFACT COLLECTION TO BE CONDUCTED ON THE PROPERTY, UNLESS AUTHORIZED BY ALEXANDRIA ARCHAEOLOGY.

No.	DATE	DESCRIPTION
		REVISIONS

PLAN DATE
08-13-2021
10-28-2021
01-28-2022

Urban Ltd
4200 D TECHNOLOGY CT.
CHANTILLY, VA. 20151
TEL. 703.642.2306
FAX 703.378.7888
www.urban-ltd.com

urban™
Planners•Engineers•Landscape Architects•Land Surveyors

COMMONWEALTH OF VIRGINIA
CLAYTON C. TOCK
Lic. No. 038790
PROFESSIONAL ENGINEER
01/28/2022

GRADING PLAN

LANDMARK MALL REDEVELOPMENT
PRELIMINARY DEVELOPMENT SITE PLAN
INFRASTRUCTURE PLAN
CITY OF ALEXANDRIA, VIRGINIA

DATE: AUGUST, 2021

SCALE: 1"=30'

C.I.= N/A

SHEET
C.510 OF 060
C.805 OF 146

FILE No.
RZ-1877

J:\JOBS\landmarkmall\DSP\1877-09-GRADING PLAN.dwg [06 OFFSITE] January 28, 2022 - 11:10am yelasri

Urban, Ltd. -

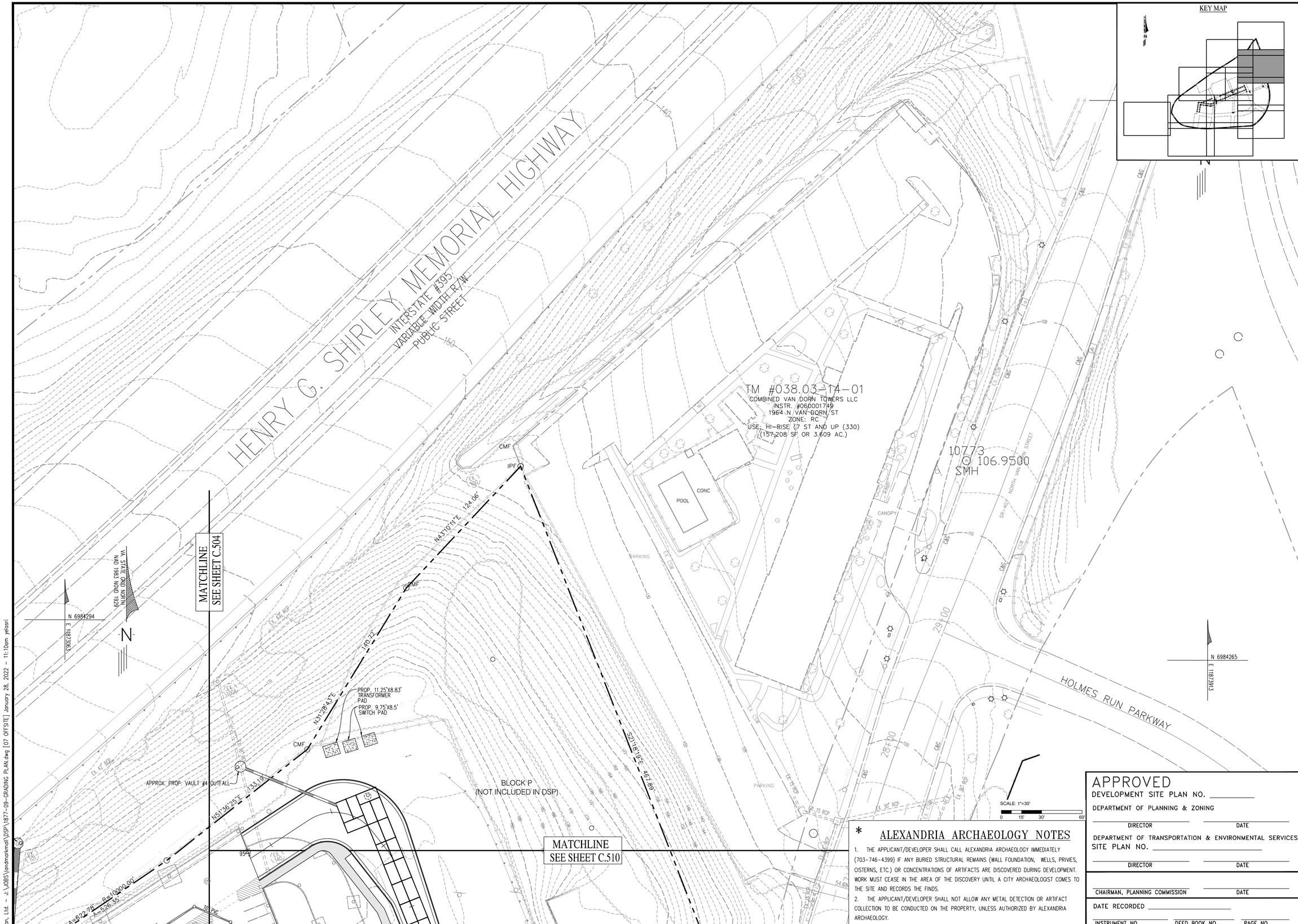

KEY MAP

* ALEXANDRIA ARCHAEOLOGY NOTES

1. THE APPLICANT/DEVELOPER SHALL CALL ALEXANDRIA ARCHAEOLOGY IMMEDIATELY (703-746-4399) IF ANY BURIED STRUCTURAL REMAINS (WALL FOUNDATION, WELLS, PRIVIES, CISTERNS, ETC.) OR CONCENTRATIONS OF ARTIFACTS ARE DISCOVERED DURING DEVELOPMENT. WORK MUST CEASE IN THE AREA OF THE DISCOVERY UNTIL A CITY ARCHAEOLOGIST COMES TO THE SITE AND RECORDS THE FINDS.
2. THE APPLICANT/DEVELOPER SHALL NOT ALLOW ANY METAL DETECTION OR ARTIFACT COLLECTION TO BE CONDUCTED ON THE PROPERTY, UNLESS AUTHORIZED BY ALEXANDRIA ARCHAEOLOGY.

APPROVED

DEVELOPMENT SITE PLAN NO. _____

DEPARTMENT OF PLANNING & ZONING

DIRECTOR _____ DATE _____

DEPARTMENT OF TRANSPORTATION & ENVIRONMENTAL SERVICES
SITE PLAN NO. _____

DIRECTOR _____ DATE _____

CHAIRMAN, PLANNING COMMISSION _____ DATE _____

DATE RECORDED _____

INSTRUMENT NO. _____ DEED BOOK NO. _____ PAGE NO. _____

No.	DATE	DESCRIPTION
		REVISIONS

PLAN DATE
08-13-2021
10-28-2021
01-28-2022
-
-
-
-
#

urban™
Planners•Engineers•Landscape Architects•Land Surveyors
Urban, Ltd.
4200 D TECHNOLOGY CT.
CHANTILLY, VA. 20151
TEL. 703.642.2306
FAX 703.378.7888
www.urban-ltd.com

COMMONWEALTH OF VIRGINIA
Claypon C. Tock
Lic. No. 038790
01/28/2022
PROFESSIONAL ENGINEER

GRADING PLAN

LANDMARK MALL REDEVELOPMENT PRELIMINARY DEVELOPMENT SITE PLAN

INFRASTRUCTURE PLAN
CITY OF ALEXANDRIA, VIRGINIA

SCALE: 1"=30' C.I.=N/A DATE: AUGUST, 2021

SHEET C.511 OF C.805 061 OF 146

FILE No. RZ-1877

Urban, Ltd. - J:\JOBS\landmarkmall\DSP\1877-09-GRADING PLAN.dwg [07 OFFSITE] January 28, 2022 - 11:10am yelasri

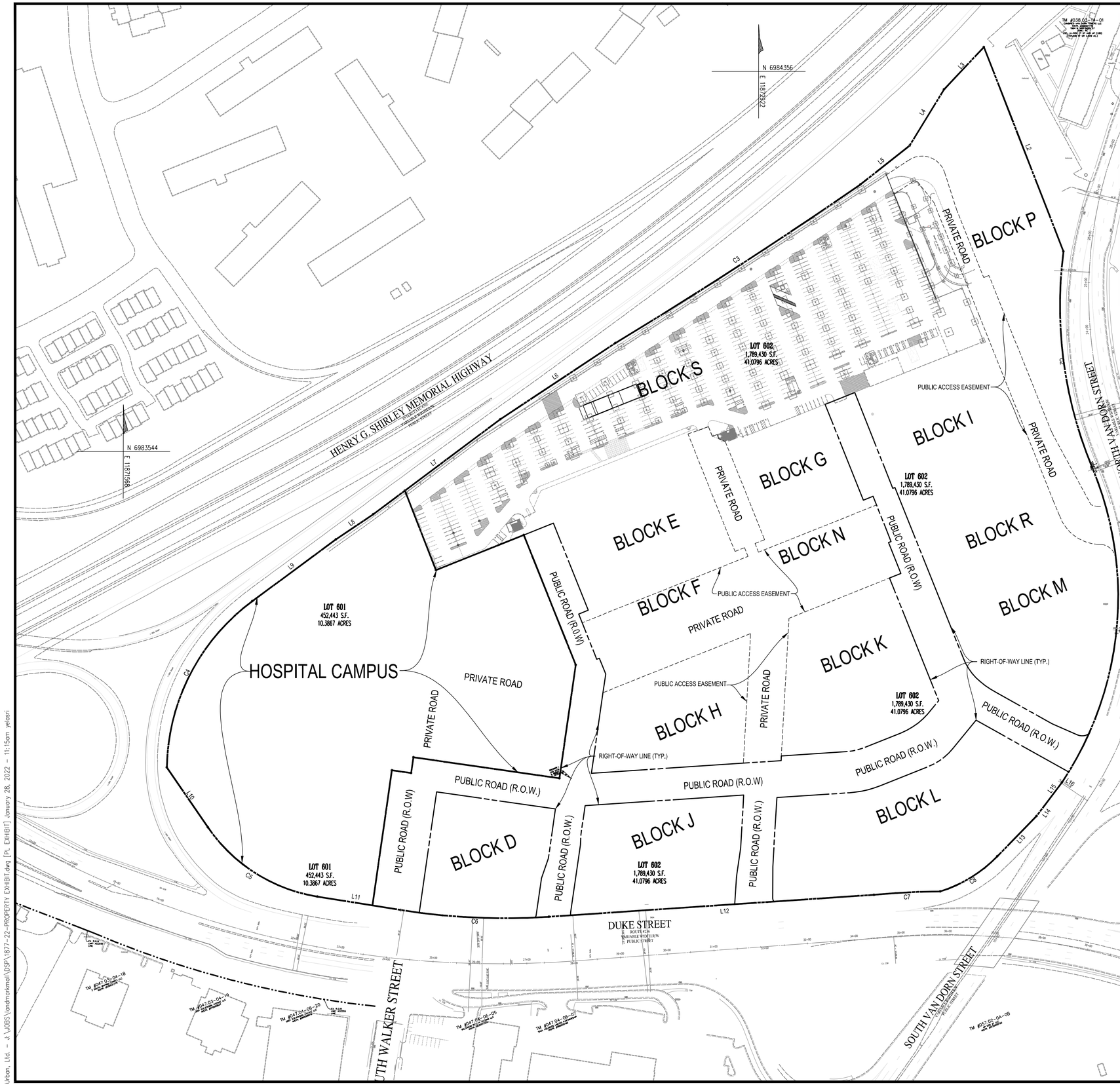

LINE AND CURVE TABLE FOR MASTER LANDMARK PARCEL

LINE	BEARING	DISTANCE
L1	N 22°31'14" W	4.34'
L2	N 21°18'19" W	467.89'
L3	S 43°10'11" W	124.06'
L4	S 31°28'43" W	140.72'
L5	S 51°36'25" W	133.19'
L6	S 56°26'03" W	294.13'
L7	S 53°09'18" W	338.60'
L8	S 56°03'08" W	95.82'
L9	S 53°28'53" W	221.61'
L10	S 34°28'32" E	154.97'
L11	S 80°55'52" E	180.07'
L12	N 86°05'08" E	694.45'
L13	N 44°09'27" E	119.69'
L14	N 37°04'34" E	27.45'
L15	N 37°04'34" E	62.71'
L16	S 54°49'53" E	0.01'

CURVE	ARC LENGTH	RADIUS	DELTA ANGLE	CHORD BEARING	CHORD LENGTH	TANGENT
C1	699.67'	714.22'	56°07'44"	N 05°32'41" E	672.03'	380.79'
C2	468.83'	898.89'	29°53'01"	N 07°34'42" W	463.54'	239.88'
C3	622.78'	10000.00'	3°34'06"	S 57°02'00" W	622.68'	311.49'
C4	413.23'	450.00'	52°36'49"	S 27°10'28" W	398.86'	222.47'
C5	283.79'	350.00'	46°27'26"	S 57°42'15" E	276.08'	150.22'
C6	317.24'	1400.00'	12°58'59"	S 87°25'22" E	316.56'	159.30'
C7	141.68'	1512.69'	5°21'59"	N 87°02'47" E	141.63'	70.89'
C8	144.40'	291.56'	28°22'37"	N 58°20'45" E	142.93'	73.71'

APPROVED

DEVELOPMENT SITE PLAN NO. _____

DEPARTMENT OF PLANNING & ZONING

DIRECTOR _____ DATE _____

DEPARTMENT OF TRANSPORTATION & ENVIRONMENTAL SERVICES

SITE PLAN NO. _____

DIRECTOR _____ DATE _____

CHAIRMAN, PLANNING COMMISSION _____ DATE _____

DATE RECORDED _____

INSTRUMENT NO. _____ DEED BOOK NO. _____ PAGE NO. _____

No.	DATE	DESCRIPTION

REVISIONS

PLAN DATE
08-13-2021
10-28-2021
01-28-2022
-
-
-
-
-
#

Urban, Ltd.
4200 D TECHNOLOGY CT.
CHANTILLY, VA. 20151
TEL. 703.642.2306
FAX 703.378.7888
www.urban-ltd.com

urban™
Planners•Engineers•Landscape Architects•Land Surveyors

COMMONWEALTH OF VIRGINIA
CLAYTON C. TOCK
Lic. No. 036790
01/28/2022
PROFESSIONAL ENGINEER

PROPERTY EXHIBIT

LANDMARK MALL REDEVELOPMENT PRELIMINARY DEVELOPMENT SITE PLAN

INFRASTRUCTURE PLAN
CITY OF ALEXANDRIA, VIRGINIA

SCALE: 1"=100' C.I.= N/A DATE: AUGUST, 2021

SHEET C.511A OF C.805 062 OF 146

FILE No. RZ-1877

Urban, Ltd. - J:\JOBS\landmarkmall\DSP\1877-22-PROPERTY EXHIBIT.dwg [PL EXHIBIT] January 28, 2022 - 11:15am yelasri

SWM NARRATIVE:

TO COMPLY WITH THE STORMWATER MANAGEMENT REQUIREMENTS IN ACCORDANCE WITH ARTICLE XIII OF THE ZONING ORDINANCE, THE PROJECT WILL PROVIDE ON-SITE DETENTION OF SITE RUNOFF THROUGH THE USE OF CITY APPROVED FACILITIES. THE WATER QUALITY VOLUME DEFAULT WILL BE PROVIDED IN ADDITION TO PROVIDING DETENTION FOR THE 2 AND 10 YEAR STORM AND MEETING THE ENERGY BALANCE REQUIREMENTS. (SEE SHEET #C.601-C.603). IT IS UNDERSTOOD THAT PORTIONS OF THE SITE THAT ARE LOCATED WITHIN THE LANDMARK/VAN DORN SMALL AREA PLAN WILL BE REQUIRED TO MEET THE MORE STRINGENT STORMWATER REQUIREMENTS OF THE SMALL AREA PLAN. THE EXISTING CONDITIONS OF THE SITE IS ALMOST 100% IMPERVIOUS. DUE TO THE CURRENT LAND-PLAN, THE OVERALL RUNOFF IS EXPECTED TO DECREASE WITH THE REDEVELOPMENT.

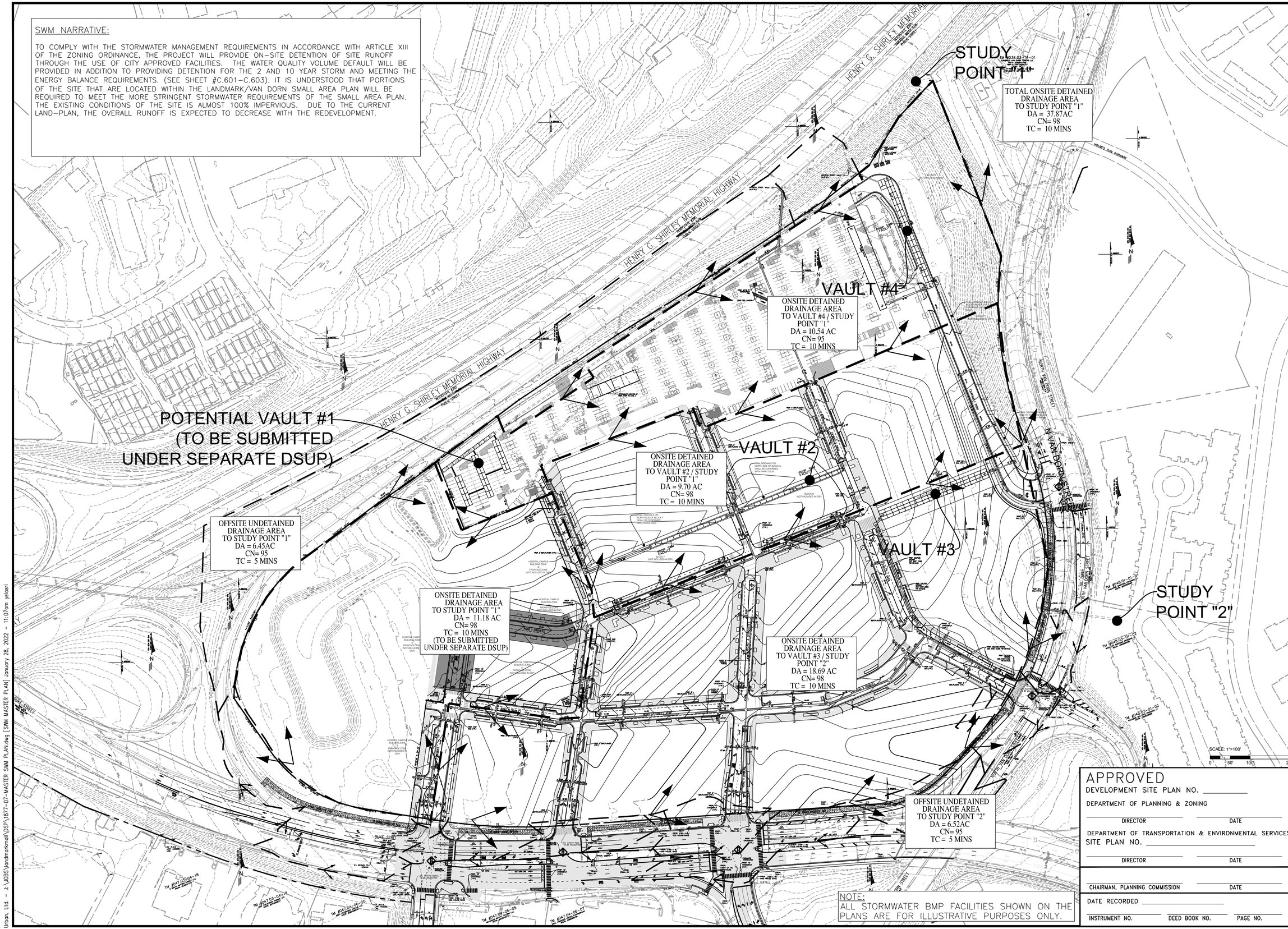

NOTE:
ALL STORMWATER BMP FACILITIES SHOWN ON THE PLANS ARE FOR ILLUSTRATIVE PURPOSES ONLY.

APPROVED
DEVELOPMENT SITE PLAN NO. _____
DEPARTMENT OF PLANNING & ZONING
DIRECTOR DATE
DEPARTMENT OF TRANSPORTATION & ENVIRONMENTAL SERVICES
SITE PLAN NO. _____
DIRECTOR DATE
CHAIRMAN, PLANNING COMMISSION DATE
DATE RECORDED _____
INSTRUMENT NO. DEED BOOK NO. PAGE NO.

No.	DATE	DESCRIPTION
		REVISIONS

PLAN DATE
08-13-2021
10-28-2021
01-28-2022
-
-
-
-
#

urban
Planners•Engineers•Landscape Architects•Land Surveyors
Urban, Ltd.
4200 D TECHNOLOGY CT.
CHANTILLY, VA. 20151
TEL. 703.642.2306
FAX 703.378.7888
www.urban-ltd.com

COMMONWEALTH OF VIRGINIA
CLAYTON C. TOCK
Lic. No. 036790
01/28/2022
PROFESSIONAL ENGINEER

SWM MASTER PLAN
LANDMARK MALL REDEVELOPMENT
PRELIMINARY DEVELOPMENT SITE PLAN
INFRASTRUCTURE PLAN
CITY OF ALEXANDRIA, VIRGINIA
SCALE: 1"=100' C.I.= 2' DATE: AUGUST, 2021

SHEET C.600 OF C.805 063 OF 146
FILE No. RZ-1877

Urban, Ltd. - J:\JOBS\landmarkmall\DSP\1877-07-MASTER SWM PLAN.dwg [SWM MASTER PLAN] January 28, 2022 - 11:07am yelasri

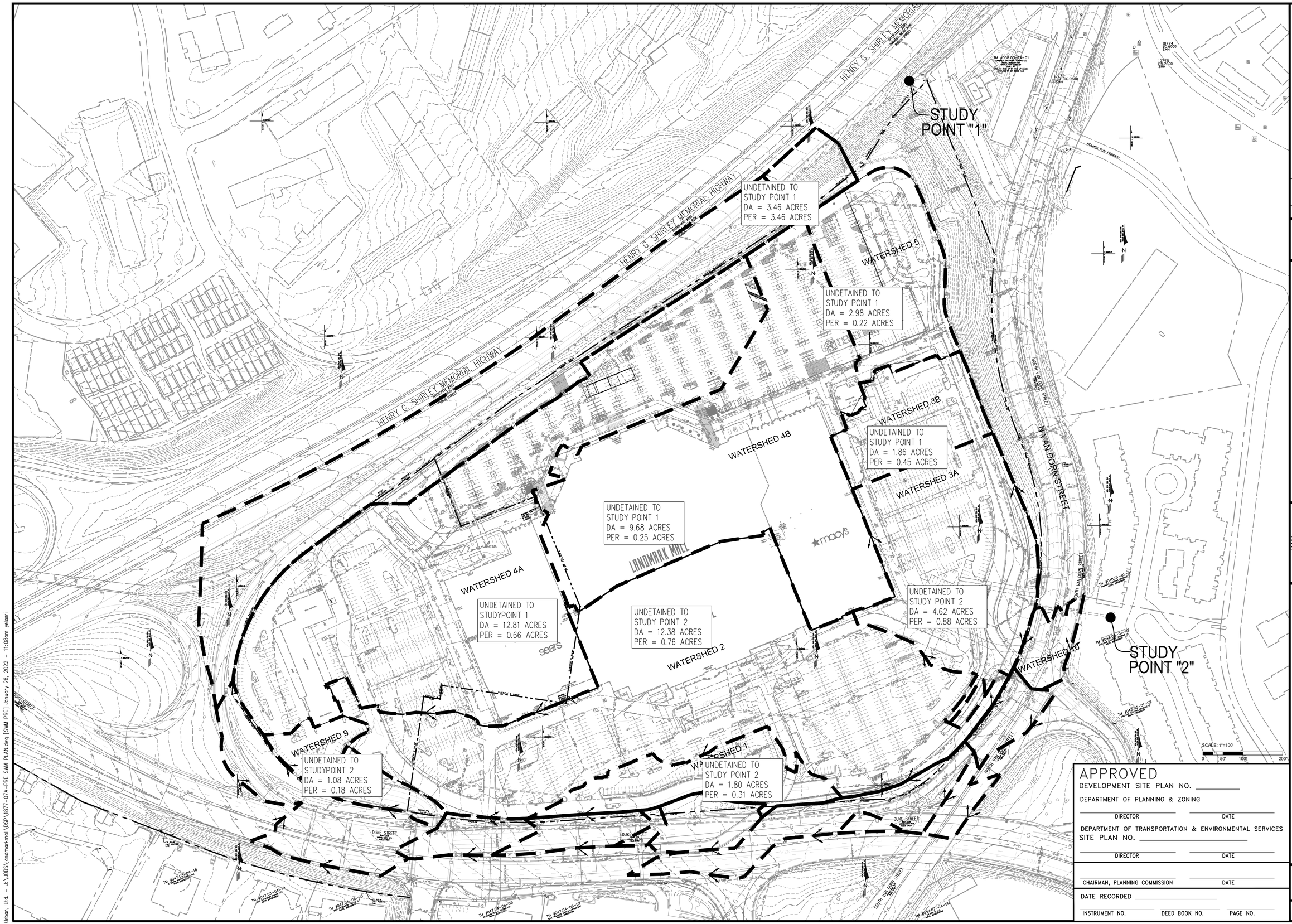

No.	DATE	DESCRIPTION
		REVISIONS

PLAN DATE
08-13-2021
10-28-2022
01-26-2022

Urban Ltd.
4200 D TECHNOLOGY CT.
CHANTILLY, VA. 20151
TEL. 703.642.2306
FAX 703.378.7888
www.urban-ltd.com
Planners•Engineers•Landscape Architects•Land Surveyors

COMMONWEALTH OF VIRGINIA
CLAYTON C. TOCK
Lic. No. 038780
ENGINEER
PROFESSIONAL
01/26/2022

SWM PRE PLAN

LANDMARK MALL REDEVELOPMENT
PRELIMINARY DEVELOPMENT SITE PLAN
INFRASTRUCTURE PLAN
CITY OF ALEXANDRIA, VIRGINIA

DATE: AUGUST, 2021
SCALE: 1"=100' C.I.= 2'

APPROVED
DEVELOPMENT SITE PLAN NO. _____
DEPARTMENT OF PLANNING & ZONING
DIRECTOR _____ DATE _____
DEPARTMENT OF TRANSPORTATION & ENVIRONMENTAL SERVICES
SITE PLAN NO. _____
DIRECTOR _____ DATE _____
CHAIRMAN, PLANNING COMMISSION _____ DATE _____
DATE RECORDED _____
INSTRUMENT NO. _____ DEED BOOK NO. _____ PAGE NO. _____

SHEET C.600A 064 OF OF C.805 146

FILE No. RZ-1877

Urban, Ltd. - J:\JOBS\landmarkmall\DSP\1877-07A-PRE SWM PLAN.dwg [SWM PRE] January 28, 2022 - 11:08am yelosri

STUDY POINT "1"

STUDY POINT "2"

HENRY G. SHIRLEY MEMORIAL HIGHWAY

HOLMES RUN PARKWAY

NORTH VAN DORN STREET

SOUTH VAN DORN STREET

DUKE STREET

WALKER STREET

BLOCK D

BLOCK E

BLOCK G

BLOCK H

BLOCK I

BLOCK J

BLOCK K

BLOCK L

BLOCK M

SCALE: 1"=100'
0 50' 100' 200

No.	DATE	DESCRIPTION
		REVISIONS

PLAN DATE
08-13-2021
10-28-2021
01-28-2022
1
2
3

Urban, Ltd.
4200 D TECHNOLOGY CT.
CHANTILLY, VA. 20151
TEL. 703.642.2306
FAX. 703.378.7883
www.urbanltd.com

urban
Planners•Engineers•Landscape Architects•Land Surveyors

COMMONWEALTH OF VIRGINIA
CLAYTON C. TOCK
Lic. No. 038780
01/28/2022
PROFESSIONAL ENGINEER

OVERLAND RELIEF EXHIBIT

LANDMARK MALL REDEVELOPMENT
PRELIMINARY DEVELOPMENT SITE PLAN
INFRASTRUCTURE PLAN
CITY OF ALEXANDRIA, VIRGINIA

DATE: AUGUST, 2021
SCALE: 1"=100' C.I.= 2'

APPROVED
DEVELOPMENT SITE PLAN NO. _____
DEPARTMENT OF PLANNING & ZONING
_____ DIRECTOR _____ DATE
DEPARTMENT OF TRANSPORTATION & ENVIRONMENTAL SERVICES
SITE PLAN NO. _____
_____ DIRECTOR _____ DATE
_____ CHAIRMAN, PLANNING COMMISSION _____ DATE
DATE RECORDED _____
_____ INSTRUMENT NO. _____ DEED BOOK NO. _____ PAGE NO.

SHEET C.600B 065 OF C.805 OF 146

FILE No. RZ-1877

Urban, Ltd. - J:\JOBS\landmarkmall\DSP\1877-21A-DR.dwg [DR] January 28, 2022 - 11:08am yelasri

SWM PRE - Study Point "1"

SWM PRE OFFSITE Undetained Runoff Calculations

Curve Number Calculations

Area (sf)	CN	Description
280,901	95	Urban commercial, 85% imp, HSG D
42,135		15.00% Pervious Area
238,766		85.00% Impervious Area

Time of Concentration Calculations

Tc (min)	Length (feet)	Slope (ft/ft)	Velocity (ft/sec)	Capacity (cfs)	Description
15.0					**Direct Entry,**

1 Year Flow Calculations

Runoff = 14.72 cfs@ 12.15 hrs Volume= 47,535 cf Depth> 2.03"

Runoff by SCS TR-20 method, UH=SCS, Weighted-CN, Time Span= 0.00-20.00 hrs, dt= 0.01 hrs
Landmark Mall 24-hr S1 1-yr Rainfall=2.70"

2 Year Flow Calculations

Runoff = 17.82 cfs@ 12.15 hrs Volume= 58,403 cf Depth> 2.49"

Runoff by SCS TR-20 method, UH=SCS, Weighted-CN, Time Span= 0.00-20.00 hrs, dt= 0.01 hrs
Landmark Mall 24-hr S1 2-yr Rainfall=3.20"

10 Year Flow Calculations

Runoff = 27.18 cfs@ 12.15 hrs Volume= 101,908 cf, Depth> 4.35"

Runoff by SCS TR-20 method, UH=SCS, Weighted-CN, Time Span= 0.00-20.00 hrs, dt= 0.01 hrs
Landmark Mall 24-hr S1 10-yr Rainfall=5.20"

SWM PRE Onsite UNDETAINED Runoff Calculations

Curve Number Calculations

Area (ac)	CN	Description
24.340	95	Urban commercial, 85% imp, HSG D
4.590	89	<50% Grass cover, Poor, HSG D
28.930	94	Weighted Average
8.241		28.49% Pervious Area
20.689		71.51% Impervious Area

Time of Concentration Calculations

Tc (min)	Length (feet)	Slope (ft/ft)	Velocity (ft/sec)	Capacity (cfs)	Description
10.0					**Direct Entry,**

1 Year Flow Calculations

Runoff = 75.83 cfs@ 12.08 hrs Volume= 203,590 cf Depth> 1.94"

Runoff by SCS TR-20 method, UH=SCS, Weighted-CN, Time Span= 0.00-20.00 hrs, dt= 0.01 hrs
Landmark Mall 24-hr S1 1-yr Rainfall=2.70"

2 Year Flow Calculations

Runoff = 92.27 cfs@ 12.08 hrs Volume= 251,877 cf, Depth> 2.40"

Runoff by SCS TR-20 method, UH=SCS, Weighted-CN, Time Span= 0.00-20.00 hrs, dt= 0.01 hrs
Landmark Mall 24-hr S1 2-yr Rainfall=3.20"

10 Year Flow Calculations

Runoff = 141.03 cfs@ 12.08 hrs Volume= 446.100 cf, Depth> 4.25"

Runoff by SCS TR-20 method, UH=SCS, Weighted-CN, Time Span= 0.00-20.00 hrs, dt= 0.01 hrs
Landmark Mall 24-hr S1 10-yr Rainfall=5.20"

STUDY POINT 1 SWM PRE FLOWS

1 Year Flow Calculations

Inflow Area = 1,541,092 sf, 73.97% Impervious, Inflow Depth > 1.96" for 1-yr event
Inflow = 88.48 cfs @ 12.09 hrs, Volume= 251,125 cf
Primary = 88.48 cfs @ 12.09 hrs, Volume= 251,125 cf, Atten= 0%, Lag= 0.0 min

2 Year Flow Calculations

Inflow Area = 1,541,092 sf, 73.97% Impervious, Inflow Depth > 2.42" for 2-yr event
Inflow = 107.61 cfs @ 12.09 hrs, Volume= 310,280 cf
Primary = 107.61 cfs @ 12.09 hrs, Volume= 310,280 cf, Atten= 0%, Lag= 0.0 min

10 Year Flow Calculations

Inflow Area = 1,541,092 sf, 73.97% Impervious, Inflow Depth > 4.27" for 10-yr event
Inflow = 164.69 cfs @ 12.09 hrs, Volume= 548,008 cf
Primary = 164.69 cfs @ 12.09 hrs, Volume= 548,008 cf, Atten= 0%, Lag= 0.0 min

SWM PRE - Study Point "2"

SWM PRE OFFSITE Undetained Runoff Calculations

Curve Number Calculations

Area (ac)	CN	Description
6.520	95	Urban commercial, 85% imp, HSG D
0.978		15.00% Pervious Area
5.542		85.00% Impervious Area

Time of Concentration Calculations

Tc (min)	Length (feet)	Slope (ft/ft)	Velocity (ft/sec)	Capacity (cfs)	Description
5.0					**Direct Entry,**

1 Year Flow Calculations

Runoff = 24.81 cfs@ 11.99 hrs Volume= 48,255 cf, Depth> 2.04"

Runoff by SCS TR-20 method, UH=SCS, Weighted-CN, Time Span= 0.00-20.00 hrs, dt= 0.01 hrs
Landmark Mall 24-hr S1 1-yr Rainfall=2.70"

2 Year Flow Calculations

Runoff = 29.74 cfs@ 11.99 hrs Volume= 59,279 cf, Depth> 2.50"

Runoff by SCS TR-20 method, UH=SCS, Weighted-CN, Time Span= 0.00-20.00 hrs, dt= 0.01 hrs
Landmark Mall 24-hr S1 2-yr Rainfall=3.20"

10 Year Flow Calculations

Runoff = 43.53 cfs@ 11.99 hrs Volume= 103,440 cf, Depth> 4.37"

Runoff by SCS TR-20 method, UH=SCS, Weighted-CN, Time Span= 0.00-20.00 hrs, dt= 0.01 hrs
Landmark Mall 24-hr S1 10-yr Rainfall=5.20"

SWM PRE Onsite UNDETAINED Runoff Calculations

Curve Number Calculations

Area (ac)	CN	Description
19.170	95	Urban commercial, 85% imp, HSG D
2.580	89	<50% Grass cover, Poor, HSG D
21.750	94	Weighted Average
5.456		25.08% Pervious Area
16.294		74.92% Impervious Area

Time of Concentration Calculations

Tc (min)	Length (feet)	Slope (ft/ft)	Velocity (ft/sec)	Capacity (cfs)	Description
10.0					**Direct Entry,**

1 Year Flow Calculations

Runoff = 57.01 cfs@ 12.08 hrs Volume= 153,062 cf, Depth> 1.94"

Runoff by SCS TR-20 method, UH=SCS, Weighted-CN, Time Span= 0.00-20.00 hrs, dt= 0.01 hrs
Landmark Mall 24-hr S1 1-yr Rainfall=2.70"

2 Year Flow Calculations

Runoff = 69.37 cfs@ 12.08 hrs Volume= 189,365 cf, Depth> 2.40"

Runoff by SCS TR-20 method, UH=SCS, Weighted-CN, Time Span= 0.00-20.00 hrs, dt= 0.01 hrs
Landmark Mall 24-hr S1 2-yr Rainfall=3.20"

10 Year Flow Calculations

Runoff = 106.03 cfs@ 12.08 hrs Volume= 335,384 cf, Depth> 4.25"

Runoff by SCS TR-20 method, UH=SCS, Weighted-CN, Time Span= 0.00-20.00 hrs, dt= 0.01 hrs
Landmark Mall 24-hr S1 10-yr Rainfall=5.20"

STUDY POINT 2 SWM PRE FLOWS

1 Year Flow Calculations

Inflow Area = 1,231,441 sf, 77.24% Impervious, Inflow Depth > 1.96" for 1-yr event
Inflow = 67.33 cfs @ 12.08 hrs, Volume= 201,317 cf
Primary = 67.33 cfs @ 12.08 hrs, Volume= 201,317 cf, Atten= 0%, Lag= 0.0 min

2 Year Flow Calculations

Inflow Area = 1,231,441 sf, 77.24% Impervious, Inflow Depth > 2.42" for 2-yr event
Inflow = 81.88 cfs @ 12.08 hrs, Volume= 248,644 cf
Primary = 81.88 cfs @ 12.08 hrs, Volume= 248,644 cf, Atten= 0%, Lag= 0.0 min

10 Year Flow Calculations

Inflow Area = 1,231,441 sf, 77.24% Impervious, Inflow Depth > 4.28" for 10-yr event
Inflow = 125.82 cfs @ 12.08 hrs, Volume= 438,824 cf
Primary = 125.82 cfs @ 12.08 hrs, Volume= 438,824 cf, Atten= 0%, Lag= 0.0 min

NOTE:
ALL STORMWATER BMP FACILITIES SHOWN ON THE PLANS ARE FOR ILLUSTRATIVE PURPOSES ONLY.

SCALE: 1"=100'
0 50' 100' 200'

APPROVED
DEVELOPMENT SITE PLAN NO. _____
DEPARTMENT OF PLANNING & ZONING
DIRECTOR DATE
DEPARTMENT OF TRANSPORTATION & ENVIRONMENTAL SERVICES
SITE PLAN NO. _____
DIRECTOR DATE
CHAIRMAN, PLANNING COMMISSION DATE
DATE RECORDED _____
INSTRUMENT NO. DEED BOOK NO. PAGE NO.

REVISIONS

No.	DATE	DESCRIPTION

PLAN DATE
08-13-2021
10-28-2021
01-28-2022

Urban Ltd.
4200 D TECHNOLOGY CT.
CHANTILLY, VA. 20151
TEL. 703.642.2306
FAX 703.378.7888
www.urban-ltd.com
urban™
Planners•Engineers•Landscape Architects•Land Surveyors

COMMONWEALTH OF VIRGINIA
CLAYTON C. TOCK
Lic. No. 038790
PROFESSIONAL ENGINEER
01/28/2022

PRE-DEVELOPMENT SWM PLAN COMPUTATIONS

LANDMARK MALL REDEVELOPMENT
PRELIMINARY DEVELOPMENT SITE PLAN
INFRASTRUCTURE PLAN
CITY OF ALEXANDRIA, VIRGINIA

DATE: AUGUST, 2021
SCALE: 1"=100' C.I.= 2'

SHEET
C.601 066
OF OF
C.805 146

FILE No.
RZ-1877

Urban, Ltd. - J:\JOBS\landmarkmall\DSP\1877-07-PRE SWM PLAN.dwg [PRE SWM MASTER PLAN] January 28, 2022 - 11:09am yelosri

SWM POST - Study Point "1"

SWM POST OFFSITE Undetained Runoff Calculations

Curve Number Calculations

Area (ac)	CN	Description
6.449	95	Urban commercial, 85% imp, HSG D
0.967		15.00% Pervious Area
5.482		85.00% Impervious Area

Time of Concentration Calculations

Tc (min)	Length (feet)	Slope (ft/ft)	Velocity (ft/sec)	Capacity (cfs)	Description
15.0					**Direct Entry,**

1 Year Flow Calculations

Runoff = 14.72 cfs@ 12.15 hrs Volume= 47,538 cf, Depth> 2.03"

Runoff by SCS TR-20 method, UH=SCS, Weighted-CN, Time Span= 0.00-20.00 hrs, dt= 0.01 hrs
Landmark Mall 24-hr S1 1-yr Rainfall=2.70"

2 Year Flow Calculations

Runoff = 17.82 cfs@ 12.15 hrs Volume= 58,407 cf, Depth> 2.49"

Runoff by SCS TR-20 method, UH=SCS, Weighted-CN, Time Span= 0.00-20.00 hrs, dt= 0.01 hrs
Landmark Mall 24-hr S1 2-yr Rainfall=3.20"

10 Year Flow Calculations

Runoff = 27.18 cfs@ 12.15 hrs Volume= 101,915 cf, Depth> 4.35"

Runoff by SCS TR-20 method, UH=SCS, Weighted-CN, Time Span= 0.00-20.00 hrs, dt= 0.01 hrs
Landmark Mall 24-hr S1 10-yr Rainfall=5.20"

SWM POST Onsite DETAINED Runoff Calculations

Curve Number Calculations

	Area (ac)	CN	Description
*	9.700	98	
	9.700		100.00% Impervious Area

Time of Concentration Calculations

Tc (min)	Length (feet)	Slope (ft/ft)	Velocity (ft/sec)	Capacity (cfs)	Description
10.0					**Direct Entry,**

1 Year Flow Calculations

Runoff = 28.59 cfs @ 12.08 hrs, Volume= 82,492 cf, Depth> 2.34"

Runoff by SCS TR-20 method, UH=SCS, Weighted-CN, Time Span= 0.00-20.00 hrs, dt= 0.01 hrs
Landmark Mall 24-hr S1 1-yr Rainfall=2.70"

2 Year Flow Calculations

Runoff = 33.89 cfs @ 12.08 hrs, Volume= 99,227 cf, Depth> 2.82"

Runoff by SCS TR-20 method, UH=SCS, Weighted-CN, Time Span= 0.00-20.00 hrs, dt= 0.01 hrs
Landmark Mall 24-hr S1 2-yr Rainfall=3.20"

10 Year Flow Calculations

Runoff = 49.30 cfs @ 12.08 hrs, Volume= 165,576 cf, Depth> 4.70"

Runoff by SCS TR-20 method, UH=SCS, Weighted-CN, Time Span= 0.00-20.00 hrs, dt= 0.01 hrs
Landmark Mall 24-hr S1 10-yr Rainfall=5.20"

VAULT #2

1 YEAR EVENT SUMMARY

Inflow Area = 422,532 sf,100.00% Impervious, Inflow Depth > 2.34" for 1-yr event
Inflow = 28.59 cfs @ 12.08 hrs, Volume= 82,492 cf
Outflow = 20.47 cfs @ 12.18 hrs, Volume= 80,748 cf, Atten= 28%, Lag= 5.7 min
Primary = 20.47 cfs @ 12.18 hrs, Volume= 80,748 cf

Routing by Stor-Ind method, Time Span= 0.00-20.00 hrs, dt= 0.01 hrs
Peak Elev= 186.63' @ 12.18 hrs Surf.Area= 4,608 sf Storage= 15,635 cf

Plug-Flow detention time= 32.3 min calculated for 80,748 cf (98% of inflow)
Center-of-Mass det. time= 23.0 min (755.9 - 732.9)

Primary OutFlow Max=20.45 cfs @ 12.18 hrs HW=186.63' (Free Discharge)
└**1=Culvert** (Passes 20.45 cfs of 155.48 cfs potential flow)
├**2=Orifice/Grate** (Orifice Controls 9.92 cfs @ 8.45 fps)
├**3=Orifice/Grate** (Orifice Controls 7.33 cfs @ 5.28 fps)
└**4=Orifice/Grate** (Orifice Controls 3.21 cfs @ 2.55 fps)

2 YEAR EVENT SUMMARY

Inflow Area = 422,532 sf,100.00% Impervious, Inflow Depth > 2.82" for 2-yr event
Inflow = 33.89 cfs @ 12.08 hrs, Volume= 99,227 cf
Outflow = 25.80 cfs @ 12.17 hrs, Volume= 97,367 cf, Atten= 24%, Lag= 5.0 min
Primary = 25.80 cfs @ 12.17 hrs, Volume= 97,367 cf

Routing by Stor-Ind method, Time Span= 0.00-20.00 hrs, dt= 0.01 hrs
Peak Elev= 187.04' @ 12.17 hrs Surf.Area= 4,608 sf Storage= 17,316 cf

Plug-Flow detention time= 29.6 min calculated for 97,319 cf (98% of inflow)
Center-of-Mass det. time= 21.3 min (750.8 - 729.5)

Primary OutFlow Max=25.83 cfs @ 12.17 hrs HW=187.04' (Free Discharge)
└**1=Culvert** (Passes 25.83 cfs of 184.07 cfs potential flow)
├**2=Orifice/Grate** (Orifice Controls 10.56 cfs @ 9.00 fps)
├**3=Orifice/Grate** (Orifice Controls 8.50 cfs @ 6.12 fps)
└**4=Orifice/Grate** (Orifice Controls 6.77 cfs @ 3.38 fps)

10 YEAR EVENT SUMMARY

Inflow Area = 422,532 sf,100.00% Impervious, Inflow Depth > 4.70" for 10-yr event
Inflow = 49.30 cfs @ 12.08 hrs, Volume= 165,576 cf
Outflow = 37.34 cfs @ 12.17 hrs, Volume= 163,274 cf, Atten= 24%, Lag= 5.4 min
Primary = 37.34 cfs @ 12.17 hrs, Volume= 163,274 cf

Routing by Stor-Ind method, Time Span= 0.00-20.00 hrs, dt= 0.01 hrs
Peak Elev= 188.42' @ 12.17 hrs Surf.Area= 4,608 sf Storage= 22,920 cf

Plug-Flow detention time= 24.0 min calculated for 163,193 cf (99% of inflow)
Center-of-Mass det. time= 17.6 min (736.8 - 719.2)

Primary OutFlow Max=37.33 cfs @ 12.17 hrs HW=188.42' (Free Discharge)
└**1=Culvert** (Passes 37.33 cfs of 293.77 cfs potential flow)
├**2=Orifice/Grate** (Orifice Controls 12.47 cfs @ 10.63 fps)
├**3=Orifice/Grate** (Orifice Controls 11.57 cfs @ 8.33 fps)
└**4=Orifice/Grate** (Orifice Controls 13.29 cfs @ 6.65 fps)

NOTE:
VAULT #1 COMPUTATION TO BE PROVIDED UNDER SEPARATE DSUP.

STUDY POINT 1 SWM POST FLOWS

1 Year Flow Calculations

Inflow Area = 1,649,574 sf,97.45%Impervious, Inflow Depth >2.26" for 1-yr event
Inflow = 59.52 cfs@12.18 hrs, Volume= 310,673 cf
Primary = 59.52 cfs@12.18 hrs, Volume= 310,673 cf, Atten= 0%, Lag= 0.0 min

Primary outflow = Inflow, Time Span= 0.00-20.00 hrs, dt= 0.01 hrs

2 Year Flow Calculations

Inflow Area = 1,649,574 sf,97.45%ImperviousInflow Depth >2.73"for 2-yr event
Inflow = 68.16 cfs@12.18 hrs, Volume= 375,361 cf
Primary = 68.16cfs @12.18 hrs, Volume= 375,361 cf, Atten= 0%, Lag= 0.0 min

Primary outflow = Inflow, Time Span= 0.00-20.00 hrs, dt= 0.01 hrs

10 Year Flow Calculations

Inflow Area = 1,649,574 sf, 97.45%Impervious, Inflow Depth >4.59" for 10-yr event
Inflow = 127.41 cfs@12.19 hrs, Volume= 631,509 cf
Primary = 127.41cfs @12.19 hrs, Volume= 631,509 cf, Atten= 0%, Lag= 0.0 min

Primary outflow = Inflow, Time Span= 0.00-20.00 hrs, dt= 0.01 hrs

ENERGY BALANCE METHOD TO STUDY POINT "1"

$Q_{(Developed)}$=	56.52	cfs
$Q_{(Pre\text{-}Developed)}$=	88.48	cfs
$RV_{(Pre\text{-}Developed)}$=	5.77	ac-ft
$RV_{(Developed)}$=	6.95	ac-ft
I.F. =	0.8	(0.8 for sites greater than one acre) (0.9 for sites less than or equal to one acre)

Q Developed	≤	I.F x ($Q_{Pre\text{-}Developed}$ X RV Pre-Developed)/RV Developed
56.52		58.77

NOTE:
ALL STORMWATER BMP FACILITIES SHOWN ON THE PLANS ARE FOR ILLUSTRATIVE PURPOSES ONLY.

APPROVED
DEVELOPMENT SITE PLAN NO. _____

DEPARTMENT OF PLANNING & ZONING

_____ DIRECTOR _____ DATE

DEPARTMENT OF TRANSPORTATION & ENVIRONMENTAL SERVICES
SITE PLAN NO. _____

_____ DIRECTOR _____ DATE

_____ CHAIRMAN, PLANNING COMMISSION _____ DATE

DATE RECORDED _____

_____ INSTRUMENT NO. _____ DEED BOOK NO. _____ PAGE NO.

REVISIONS

No.	DATE	DESCRIPTION

PLAN DATE
08-13-2021
10-28-2021
01-28-2022

Urban Ltd.
4200 D TECHNOLOGY CT.
CHANTILLY, VA. 20151
TEL. 703.642.2306
FAX 703.378.7888
www.urban-ltd.com

urban™
Planners•Engineers•Landscape Architects•Land Surveyors

COMMONWEALTH OF VIRGINIA
CLAYTON C. TOCK
Lic. No. 039790
ENGINEER
PROFESSIONAL
01/28/2022

POST-DEVELOPMENT SWM COMPUTATIONS

LANDMARK MALL REDEVELOPMENT
PRELIMINARY DEVELOPMENT SITE PLAN
INFRASTRUCTURE PLAN
CITY OF ALEXANDRIA, VIRGINIA

DATE: AUGUST, 2021
C.I.= N/A
SCALE: N/A

SHEET
C.602 OF C.805
067 OF 146

FILE No.
RZ-1877

Urban, Ltd. - J:\JOBS\landmarkmall\DSP\1877-07-MASTER SWM PLAN.dwg [COMPS] January 28, 2022 - 11:10am yelosri

SWM POST - Study Point "1"

SWM POST Onsite DETAINED Runoff Calculations

Curve Number Calculations

Area (ac)	CN	Description
10.540	98	Paved parking, HSG D
10.540		100.00% Impervious Area

Time of Concentration Calculations

Tc (min)	Length (feet)	Slope (ft/ft)	Velocity (ft/sec)	Capacity (cfs)	Description
10.0					**Direct Entry,**

1 Year Flow Calculations

Runoff = 31.07 cfs @ 12.08 hrs, Volume= 89,636 cf, Depth> 2.34"

Runoff by SCS TR-20 method, UH=SCS, Weighted-CN, Time Span= 0.00-20.00 hrs, dt= 0.01 hrs
Landmark Mall 24-hr S1 1-yr Rainfall=2.70"

2 Year Flow Calculations

Runoff = 36.82 cfs @ 12.08 hrs, Volume= 107,819 cf, Depth> 2.82"

Runoff by SCS TR-20 method, UH=SCS, Weighted-CN, Time Span= 0.00-20.00 hrs, dt= 0.01 hrs
Landmark Mall 24-hr S1 2-yr Rainfall=3.20"

10 Year Flow Calculations

Runoff = 53.57 cfs @ 12.08 hrs, Volume= 179,914 cf, Depth> 4.70"

Runoff by SCS TR-20 method, UH=SCS, Weighted-CN, Time Span= 0.00-20.00 hrs, dt= 0.01 hrs
Landmark Mall 24-hr S1 10-yr Rainfall=5.20"

VAULT #4

1 YEAR EVENT SUMMARY

Inflow Area = 459,122 sf,100.00% Impervious, Inflow Depth > 2.34" for 1-yr event
Inflow = 31.07 cfs @ 12.08 hrs, Volume= 89,636 cf
Outflow = 5.71 cfs @ 12.62 hrs, Volume= 87,842 cf, Atten= 82%, Lag= 32.0 min
Primary = 5.71 cfs @ 12.62 hrs, Volume= 87,842 cf

Routing by Stor-Ind method, Time Span= 0.00-20.00 hrs, dt= 0.01 hrs
Peak Elev= 186.33' @ 12.62 hrs Surf.Area= 12,800 sf Storage= 40,066 cf

Plug-Flow detention time= 100.2 min calculated for 87,798 cf (98% of inflow)
Center-of-Mass det. time= 91.4 min (824.3 - 732.9)

Primary OutFlow Max=5.70 cfs @ 12.62 hrs HW=186.33' (Free Discharge)
- **1=Culvert** (Passes 5.70 cfs of 136.14 cfs potential flow)
  - **2=Orifice/Grate** (Orifice Controls 4.16 cfs @ 9.37 fps)
  - **3=Orifice/Grate** (Orifice Controls 1.53 cfs @ 1.85 fps)
  - **4=Orifice/Grate** (Controls 0.00 cfs)

2 YEAR EVENT SUMMARY

Inflow Area = 459,122 sf,100.00% Impervious, Inflow Depth > 2.82" for 2-yr event
Inflow = 36.82 cfs @ 12.08 hrs, Volume= 107,819 cf
Outflow = 9.60 cfs @ 12.51 hrs, Volume= 105,797 cf, Atten= 74%, Lag= 25.4 min
Primary = 9.60 cfs @ 12.51 hrs, Volume= 105,797 cf

Routing by Stor-Ind method, Time Span= 0.00-20.00 hrs, dt= 0.01 hrs
Peak Elev= 186.75' @ 12.51 hrs Surf.Area= 12,800 sf Storage= 44,737 cf

Plug-Flow detention time= 94.4 min calculated for 105,797 cf (98% of inflow)
Center-of-Mass det. time= 86.1 min (815.6 - 729.5)

Primary OutFlow Max=9.59 cfs @ 12.51 hrs HW=186.75' (Free Discharge)
- **1=Culvert** (Passes 9.59 cfs of 163.56 cfs potential flow)
  - **2=Orifice/Grate** (Orifice Controls 4.39 cfs @ 9.87 fps)
  - **3=Orifice/Grate** (Orifice Controls 5.20 cfs @ 2.78 fps)
  - **4=Orifice/Grate** (Controls 0.00 cfs)

NOTE:
VAULT #1 COMPUTATION TO BE PROVIDED UNDER SEPARATE DSUP.

VAULT #4

10 YEAR EVENT SUMMARY

Inflow Area = 459,122 sf,100.00% Impervious, Inflow Depth > 4.70" for 10-yr event
Inflow = 53.57 cfs @ 12.08 hrs, Volume= 179,914 cf
Outflow = 25.93 cfs @ 12.28 hrs, Volume= 176,236 cf, Atten= 52%, Lag= 12.1 min
Primary = 25.93 cfs @ 12.28 hrs, Volume= 176,236 cf

Routing by Stor-Ind method, Time Span= 0.00-20.00 hrs, dt= 0.01 hrs
Peak Elev= 187.96' @ 12.28 hrs Surf.Area= 12,800 sf Storage= 58,247 cf

Plug-Flow detention time= 78.8 min calculated for 176,148 cf (98% of inflow)
Center-of-Mass det. time= 69.6 min (788.8 - 719.2)

Primary OutFlow Max=25.92 cfs @ 12.28 hrs HW=187.96' (Free Discharge)
- **1=Culvert** (Passes 25.92 cfs of 254.68 cfs potential flow)
  - **2=Orifice/Grate** (Orifice Controls 4.98 cfs @ 11.20 fps)
  - **3=Orifice/Grate** (Orifice Controls 13.45 cfs @ 5.87 fps)
  - **4=Orifice/Grate** (Orifice Controls 7.50 cfs @ 3.14 fps)

NOTE:
ALL STORMWATER BMP FACILITIES SHOWN ON THE PLANS ARE FOR ILLUSTRATIVE PURPOSES ONLY.

APPROVED
DEVELOPMENT SITE PLAN NO. _____
DEPARTMENT OF PLANNING & ZONING
_____ DIRECTOR _____ DATE
DEPARTMENT OF TRANSPORTATION & ENVIRONMENTAL SERVICES
SITE PLAN NO. _____
_____ DIRECTOR _____ DATE
_____ CHAIRMAN, PLANNING COMMISSION _____ DATE
DATE RECORDED _____
_____ INSTRUMENT NO. _____ DEED BOOK NO. _____ PAGE NO.

REVISIONS

No.	DATE	DESCRIPTION

PLAN DATE
08-13-2021
10-28-2021
01-28-2022

Urban Ltd.
4200 D TECHNOLOGY CT.
CHANTILLY, VA. 20151
TEL. 703.642.2306
FAX 703.378.7888
www.urban-ltd.com

urban™
Planners•Engineers•Landscape Architects•Land Surveyors

COMMONWEALTH OF VIRGINIA
CLAYTON C. TOCK
Lic. No. 036790
PROFESSIONAL ENGINEER
01/28/2022

POST-DEVELOPMENT SWM COMPUTATIONS

LANDMARK MALL REDEVELOPMENT
PRELIMINARY DEVELOPMENT SITE PLAN
INFRASTRUCTURE PLAN
CITY OF ALEXANDRIA, VIRGINIA

DATE: AUGUST, 2021
C.I.= N/A
SCALE: N/A

SHEET
C.602A 068
OF OF
C.805 146

FILE No.
RZ-1877

Urban, Ltd. - J:\JOBS\landmarkmall\DSP\1877-07-MASTER SWM PLAN.dwg [VLT 4 COMPS] January 28, 2022 - 11:10am yelesri

SWM POST - Study Point "2"

SWM POST OFFSITE Undetained Runoff Calculations

Curve Number Calculations

Area (ac)	CN	Description
6.520	95	Urban commercial, 85% imp, HSG D
0.978		15.00% Pervious Area
5.542		85.00% Impervious Area

Time of Concentration Calculations

Tc (min)	Length (feet)	Slope (ft/ft)	Velocity (ft/sec)	Capacity (cfs)	Description
5.0					**Direct Entry,**

1 Year Flow Calculations

Runoff = 24.81 cfs@ 11.99 hrs, Volume= 48,255 cf, Depth> 2.04"

Runoff by SCS TR-20 method, UH=SCS, Weighted-CN, Time Span= 0.00-20.00 hrs, dt= 0.01 hrs
Landmark Mall 24-hr S1 1-yr Rainfall=2.70"

2 Year Flow Calculations

Runoff = 29.74 cfs@ 11.99 hrs, Volume= 59,279 cf, Depth> 2.50"

Runoff by SCS TR-20 method, UH=SCS, Weighted-CN, Time Span= 0.00-20.00 hrs, dt= 0.01 hrs
Landmark Mall 24-hr S1 2-yr Rainfall=3.20"

10 Year Flow Calculations

Runoff = 43.53 cfs@ 11.99 hrs, Volume= 103,440 cf, Depth> 4.37"

Runoff by SCS TR-20 method, UH=SCS, Weighted-CN, Time Span= 0.00-20.00 hrs, dt= 0.01 hrs
Landmark Mall 24-hr S1 10-yr Rainfall=5.20"

SWM POST Onsite DETAINED Runoff Calculations

Curve Number Calculations

	Area (ac)	CN	Description
*	18.690	98	
	18.690		100.00% Impervious Area

Time of Concentration Calculations

Tc (min)	Length (feet)	Slope (ft/ft)	Velocity (ft/sec)	Capacity (cfs)	Description
10.0					**Direct Entry,**

1 Year Flow Calculations

Runoff = 55.09 cfs@ 12.08 hrs, Volume= 158,946 cf, Depth> 2.34"

Runoff by SCS TR-20 method, UH=SCS, Weighted-CN, Time Span= 0.00-20.00 hrs, dt= 0.01 hrs
Landmark Mall 24-hr S1 1-yr Rainfall=2.70"

2 Year Flow Calculations

Runoff = 65.29 cfs@ 12.08 hrs, Volume= 191,190 cf, Depth> 2.82"

Runoff by SCS TR-20 method, UH=SCS, Weighted-CN, Time Span= 0.00-20.00 hrs, dt= 0.01 hrs
Landmark Mall 24-hr S1 2-yr Rainfall=3.20"

10 Year Flow Calculations

Runoff = 94.99 cfs@ 12.08 hrs, Volume= 319,032 cf, Depth> 4.70"

Runoff by SCS TR-20 method, UH=SCS, Weighted-CN, Time Span= 0.00-20.00 hrs, dt= 0.01 hrs
Landmark Mall 24-hr S1 10-yr Rainfall=5.20"

VAULT #3

1 YEAR EVENT SUMMARY

Inflow Area = 814,136 sf, 100.00% Impervious, Inflow Depth > 2.34" for 1-yr event
Inflow = 55.09 cfs @ 12.08 hrs, Volume= 158,946 cf
Outflow = 31.40 cfs @ 12.23 hrs, Volume= 158,948 cf, Atten= 43%, Lag= 8.6 min
Primary = 31.40 cfs @ 12.23 hrs, Volume= 158,948 cf

Routing by Stor-Ind method, Time Span= 0.00-20.00 hrs, dt= 0.01 hrs
Peak Elev= 188.81' @ 12.23 hrs Surf.Area= 6,912 sf Storage= 36,886 cf

Plug-Flow detention time= (not calculated: outflow precedes inflow)
Center-of-Mass det. time= 22.5 min (755.3 - 732.9)

Primary OutFlow Max=31.40 cfs @ 12.23 hrs HW=188.81' (Free Discharge)
└**1=Culvert** (Passes 31.40 cfs of 328.75 cfs potential flow)
  ├**2=Orifice/Grate** (Orifice Controls 6.69 cfs @ 12.05 fps)
  ├**3=Orifice/Grate** (Orifice Controls 12.31 cfs @ 8.86 fps)
  └**4=Orifice/Grate** (Orifice Controls 12.39 cfs @ 7.44 fps)

2 YEAR EVENT SUMMARY

Inflow Area = 814,136 sf, 100.00% Impervious, Inflow Depth > 2.82" for 2-yr event
Inflow = 65.29 cfs @ 12.08 hrs, Volume= 191,190 cf
Outflow = 36.32 cfs @ 12.23 hrs, Volume= 191,193 cf, Atten= 44%, Lag= 9.0 min
Primary = 36.32 cfs @ 12.23 hrs, Volume= 191,193 cf

Routing by Stor-Ind method, Time Span= 0.00-20.00 hrs, dt= 0.01 hrs
Peak Elev= 189.89' @ 12.23 hrs Surf.Area= 6,912 sf Storage= 43,497 cf

Plug-Flow detention time= (not calculated: outflow precedes inflow)
Center-of-Mass det. time= 22.7 min (752.2 - 729.5)

Primary OutFlow Max=36.32 cfs @ 12.23 hrs HW=189.89' (Free Discharge)
└**1=Culvert** (Passes 36.32 cfs of 432.30 cfs potential flow)
  ├**2=Orifice/Grate** (Orifice Controls 7.25 cfs @ 13.05 fps)
  ├**3=Orifice/Grate** (Orifice Controls 14.13 cfs @ 10.18 fps)
  └**4=Orifice/Grate** (Orifice Controls 14.94 cfs @ 8.96 fps)

10 YEAR EVENT SUMMARY

Inflow Area = 814,136 sf, 100.00% Impervious, Inflow Depth > 4.70" for 10-yr event
Inflow = 94.99 cfs @ 12.08 hrs, Volume= 319,032 cf
Outflow = 49.40 cfs @ 12.26 hrs, Volume= 318,305 cf, Atten= 48%, Lag= 10.9 min
Primary = 49.40 cfs @ 12.26 hrs, Volume= 318,305 cf

Routing by Stor-Ind method, Time Span= 0.00-20.00 hrs, dt= 0.01 hrs
Peak Elev= 193.56' @ 12.26 hrs Surf.Area= 6,912 sf Storage= 65,999 cf

Plug-Flow detention time= 25.6 min calculated for 318,305 cf (100% of inflow)
Center-of-Mass det. time= 24.5 min (743.7 - 719.2)

Primary OutFlow Max=49.39 cfs @ 12.26 hrs HW=193.56' (Free Discharge)
└**1=Culvert** (Passes 49.39 cfs of 840.47 cfs potential flow)
  ├**2=Orifice/Grate** (Orifice Controls 8.88 cfs @ 15.98 fps)
  ├**3=Orifice/Grate** (Orifice Controls 19.08 cfs @ 13.74 fps)
  └**4=Orifice/Grate** (Orifice Controls 21.44 cfs @ 12.86 fps)

STUDY POINT 2 SWM POST FLOWS

1 Year Flow Calculations

Inflow Area = 1,098,148 sf, 96.12% Impervious, Inflow Depth > 2.26" for 1-yr event
Inflow = 37.81 cfs @ 12.19 hrs, Volume= 207,203 cf
Primary = 37.81 cfs @ 12.19 hrs, Volume= 207,203 cf, Atten= 0%, Lag= 0.0 min

2 Year Flow Calculations

Inflow Area = 1,098,148 sf, 96.12% Impervious, Inflow Depth > 2.74" for 2-yr event
Inflow = 46.29 cfs @ 11.99 hrs, Volume= 250,472 cf
Primary = 46.29 cfs @ 11.99 hrs, Volume= 250,472 cf, Atten= 0%, Lag= 0.0 min

10 Year Flow Calculations

Inflow Area = 1,098,148 sf, 96.12% Impervious, Inflow Depth > 4.61" for 10-yr event
Inflow = 73.45 cfs @ 11.99 hrs, Volume= 421,745 cf
Primary = 73.45 cfs @ 11.99 hrs, Volume= 421,745 cf, Atten= 0%, Lag= 0.0 min

ENERGY BALANCE METHOD TO STUDY POINT "2"

$Q_{(Developed)}$=	37.81	cfs
$Q_{(Pre-Developed)}$=	64.98	cfs
$RV_{(Pre-Developed)}$=	4.26	ac-ft
$RV_{(Developed)}$=	4.76	ac-ft
I.F. =	0.8	(0.8 for sites greater than one acre) (0.9 for sites less than or equal to one acre)

Q Developed	≤	I.F x ($Q_{Pre-Developed}$ x $RV_{Pre-Developed}$)/$RV_{Developed}$
37.81	≤	46.52

NOTE:
ALL STORMWATER BMP FACILITIES SHOWN ON THE PLANS ARE FOR ILLUSTRATIVE PURPOSES ONLY.

APPROVED
DEVELOPMENT SITE PLAN NO. _____
DEPARTMENT OF PLANNING & ZONING
_____ DIRECTOR _____ DATE
DEPARTMENT OF TRANSPORTATION & ENVIRONMENTAL SERVICES
SITE PLAN NO. _____
_____ DIRECTOR _____ DATE
_____ CHAIRMAN, PLANNING COMMISSION _____ DATE
DATE RECORDED _____
_____ INSTRUMENT NO. _____ DEED BOOK NO. _____ PAGE NO.

REVISIONS

No.	DATE	DESCRIPTION

PLAN DATE
08-13-2021
10-28-2021
01-28-2022

Urban Ltd.
4200 D TECHNOLOGY CT.
CHANTILLY, VA. 20151
TEL. 703.642.2306
FAX 703.378.7888
www.urban-ltd.com
urban™
Planners•Engineers•Landscape Architects•Land Surveyors

COMMONWEALTH OF VIRGINIA
CLAYTON C. TOCK
Lic. No. 036790
01/28/2022
REGISTERED PROFESSIONAL ENGINEER

POST-DEVELOPMENT SWM COMPUTATIONS
LANDMARK MALL REDEVELOPMENT
PRELIMINARY DEVELOPMENT SITE PLAN
INFRASTRUCTURE PLAN
CITY OF ALEXANDRIA, VIRGINIA
DATE: AUGUST, 2021
SCALE: N/A
C.I.= N/A

SHEET
C.603 069
OF OF
C.805 146

FILE No.
RZ-1877

Urban, Ltd. - J:\JOBS\landmarkmall\DSP\1877-07-MASTER SWM PLAN.dwg [COMPS2] January 28, 2022 - 11:10am yelosri

LEGEND

SAND FILTER

TREE WELL

GREEN ROOF

STUDY POINT "1"

STUDY POINT "2"

HENRY G. SHIRLEY MEMORIAL HIGHWAY

HOLMES RUN PARKWAY

N VAN DORN STREET

DUKE STREET

TOTAL ONSITE DETAINED DRAINAGE AREA TO STUDY POINT "1"
DA = 35.59AC
CN= 98
TC = 10 MINS

SAND FILTER
DA = 351,094 SF /8.06 AC

TOTAL TREEWELL DRAINAGE AREA
244,837 SF / 5.62 AC
TREATED DA:
128,937 SF / 2.96 AC

DRAINAGE AREA A

DRAINAGE AREA B

GREENROOF DA:
112,385 SF / 2.58 AC

GREENROOF DA:
57,064 SF / 1.31 AC

GREENROOF DA:
101,060 SF / 2.32 AC

GREENROOF DA:
120,662 SF / 2.77 AC

GREENROOF DA:
109,336 SF / 2.51 AC

GREENROOF DA:
89,298 SF / 2.05 AC

GREENROOF DA:
60,549 SF / 1.39 AC

GREENROOF DA:
133,730 SF / 3.07 AC

GREENROOF DA:
80,586 SF / 1.85 AC

2 TREE WELLS
DA = 9,449 SF / 0.21 AC

3 TREE WELLS
DA = 20,916 SF / 0.48 AC

6 TREE WELLS
DA = 29,132 SF / 0.67 AC

5 TREE WELL
DA = 21,314 SF / 0.49 AC

5 TREE WELLS
DA = 22,232 SF / 0.51 AC

3 TREE WELLS
DA = 9,352 SF / 0.21 AC

4 TREE WELLS
DA = 23,426 SF / 0.54 AC

7 TREE WELLS
DA = 40,560 SF / 0.93 AC

10 TREE WELLS
DA = 37,250 SF / 0.86 AC

3 TREE WELLS
DA = 12,666 SF / 0.29 AC

6 TREE WELLS
DA = 34,125 SF / 0.78 AC

FUTURE PEDESTRIAN CROSSINGS CONTINGENT ON FUTURE DEVELOPMENT

POTENTIAL FUTURE INTERSECTION IMPROVEMENTS (BY OTHERS)

IMPLEMENTATION OF DEDICATED RIGHT WILL REQUIRE ADDITIONAL STUDY AS IT MAY BE UNNECESSARY. SHOWN FOR PLANNING PURPOSES ONLY

POTENTIAL FUTURE INTERSECTION IMPROVEMENTS

SCALE: 1"=100'
0 50' 100' 200'

NOTE:
ALL STORMWATER BMP FACILITIES SHOWN ON THE PLANS ARE FOR ILLUSTRATIVE PURPOSES ONLY.

APPROVED
DEVELOPMENT SITE PLAN NO. _____

DEPARTMENT OF PLANNING & ZONING

DIRECTOR DATE

DEPARTMENT OF TRANSPORTATION & ENVIRONMENTAL SERVICES
SITE PLAN NO. _____

DIRECTOR DATE

CHAIRMAN, PLANNING COMMISSION DATE

DATE RECORDED _____

INSTRUMENT NO. DEED BOOK NO. PAGE NO.

No.	DATE	DESCRIPTION
		REVISIONS

PLAN DATE
08-13-2021
10-28-2021
01-28-2022

Urban Ltd.
4200 D TECHNOLOGY CT.
CHANTILLY, VA. 20151
TEL. 703.642.2306
FAX 703.378.7888
www.urban-ltd.com
Planners • Engineers • Landscape Architects • Land Surveyors

COMMONWEALTH OF VIRGINIA
CLAYTON C. TOCK
Lic. No. 039790
01/28/2022
PROFESSIONAL ENGINEER

BMP PLAN

LANDMARK MALL REDEVELOPMENT
PRELIMINARY DEVELOPMENT SITE PLAN
INFRASTRUCTURE PLAN
CITY OF ALEXANDRIA, VIRGINIA

DATE: AUGUST, 2021

SCALE: 1"=100' C.I.= 2'

SHEET
C.604 OF 070
C.805 OF 146

FILE No.
RZ-1877

J:\JOBS\landmarkmall\DSP\1877-08-BMP PLAN.dwg [BMP MASTER PLAN] January 28, 2022 - 11:10am yelosri

Urban, Ltd. -

STUDY POINT "1"

TOTAL ONSITE DETAINED DRAINAGE AREA TO STUDY POINT "1" DA = 37.87AC CN= 98 TC = 10 MINS

HENRY G. SHIRLEY MEMORIAL HIGHWAY

VA. STATE PLANE NORTH

VAULT #4

ONSITE DETAINED DRAINAGE AREA TO VAULT #4 / STUDY POINT "1" DA = 10.54 AC CN= 95 TC = 10 MINS

1 INLET DA = 0.19 AC / 8,265 SF

1 TREEWELL / 1 INLET DA = 0.11 AC / 3,081 SF

1 INLET DA = 0.19 AC / 8,265 SF

BLOCK I

1 INLET DA = 0.13 AC / 5,840 SF

3 TREEWELL / 1 INLET DA = 0.23 AC / 10,234 SF

1 INLET DA = 0.19 AC / 8,451 SF

VAULT #1 (TO BE SUBMITTED UNDER SEPARATE HOSPITAL CAMPUS DSUP)

ONSITE DETAINED DRAINAGE AREA TO VAULT #2 / STUDY POINT "1" DA = 9.70 AC CN= 98 TC = 10 MINS

1 TREEWELL / 1 INLET DA = 0.11 AC / 2,963 SF

VAULT #2

BLOCK L

3 TREEWELL / 1 INLET DA = 0.24 AC / 10,280 SF

2 TREEWELL / 1 INLET DA = 0.22 AC / 9,487 SF

3 TREEWELL / 1 INLET DA = 0.28 AC / 12,113 SF

1 INLET DA = 0.05 AC / 1,715 SF

1 INLET DA = 0.09 AC / 3,983 SF

3 TREEWELL / 1 INLET DA = 0.37 AC / 16,241 SF

1 INLET DA = 0.21 AC / 9,033 SF

1 INLET DA = 0.19 AC / 8,146 SF

VAULT #3

BLOCK M

1 INLET DA = 0.08 AC / 3,600 SF

ONSITE DETAINED DRAINAGE AREA TO VAULT #3 / STUDY POINT "2" DA = 18.69 AC CN= 98 TC = 10 MINS

1 TREEWELL / 1 INLET DA = 0.05 AC / 2,076 SF

1 INLET DA = 0.61 AC / 26,734 SF

1 INLET DA = 0.19 AC / 8,159 SF

1 INLET DA = 0.14 AC / 6,114 SF

1 INLET DA = 0.05 AC / 2,284 SF

1 INLET DA = 0.06 AC / 2,774 SF

1 TREEWELL / 1 INLET DA = 0.22 AC / 9,464 SF

1 INLET DA = 0.17 AC / 7,500 SF

1 INLET DA = 0.02 AC / 1,205 SF

2 TREEWELL / 1 INLET DA = 0.21 AC / 9,027 SF

1 INLET DA = 0.13 AC / 5,817 SF

2 TREEWELL / 1 INLET DA = 0.16 AC / 7,100 SF

1 TREEWELL / 1 INLET DA = 0.22 AC / 9,475 SF

1 INLET DA = 0.14 AC / 5,969 SF

STUDY POINT "2"

OFFSITE UNDETAINED DRAINAGE AREA TO STUDY POINT "1" DA = 6.45AC CN= 95 TC = 5 MINS

ONSITE DETAINED DRAINAGE AREA TO STUDY POINT "1" DA = 11.18 AC CN= 98 TC = 10 MINS (TO BE SUBMITTED UNDER SEPARATE DSUP)

1 INLET DA = 0.06 AC / 2,573 SF

1 INLET DA = 0.04 AC / 1,710 SF

1 INLET DA = 0.16 AC / 7,067 SF

1 INLET DA = 0.15 AC / 6,740 SF

3 TREEWELL / 1 INLET DA = 0.21 AC / 9,111 SF

2 TREE WELL / 1 INLET DA = 0.16 AC / 7,027 SF

1 TREEWELL / 1 INLET DA = 0.06 AC / 2,795 SF

1 INLET DA = 0.05 AC / 2,324 SF

1 INLET DA = 0.16 AC / 6,771 SF

1 TREEWELL / 1 INLET DA = 0.22 AC / 9,630 SF

3 TREEWELL / INLET DA = 0.12 AC / 5,191 SF

3 TREE WELL / 1 INLET DA = 0.25 AC / 10,696 SF

2 TREEWELL / 1 INLET DA = 0.30 AC / 13,055 SF

1 TREEWELL / INLET DA = 0.09 AC / 4,013 SF

1 TREE WELL / 1 INLET DA = 0.14 AC / 6,220 SF

2 TREEWELL / INLET DA = 0.21 AC / 9,164 SF

1 TREEWELL / 1 INLET DA = 0.21 AC / 8,943 SF

1 TREEWELL / 1 INLET DA = 0.08 AC / 3,493 SF

2 TREEWELLS / INLET DA = 0.26 AC / 11,360 SF

3 TREEWELL / 1 INLET DA = 0.23 AC / 10,013 SF

BLOCK J

BLOCK

1 TREEWELL / 1 INLET DA = 0.24 AC / 10,312 SF

1 TREEWELL / 1 INLET DA = 0.28 AC / 12,332 SF

3 TREEWELL / INLET DA = 0.23 AC / 10,055 SF

2 TREEWELL / INLET DA = 0.11 AC / 4,844 SF

1 TREEWELL / 1 INLET DA = 0.09 AC / 3,774 SF

1 TREEWELL / INLET DA = 0.05 AC / 2,390 SF

1 TREEWELL / 1 INLET DA = 0.09 AC / 4,091 SF

3 TREEWELL / 1 INLET DA = 0.16 AC / 6,899 SF

2 TREEWELL / 1 INLET DA = 0.20 AC / 8,911 SF

3 TREEWELL / 1 INLET DA = 0.16 AC / 7,074 SF

1 TREEWELL / 1 INLET DA = 0.05 AC / 2,289 SF

1 TREEWELL / 1 INLET DA = 0.06 AC / 2,691 SF

1 TREEWELL / INLET DA = 0.07 AC / 3,197 SF

OFFSITE UNDETAINED DRAINAGE AREA TO STUDY POINT "2" DA = 6.52AC CN= 95 TC = 5 MINS

1 TREEWELL / 1 INLET DA = 0.12 AC / 5,249 SF

3 TREEWELL / 1 INLET DA = 0.17 AC / 7,218 SF

NOTE:
ALL STORMWATER BMP FACILITIES SHOWN ON THE PLANS ARE FOR ILLUSTRATIVE PURPOSES ONLY.

SCALE: 1"=100'
0 50' 100' 200'

APPROVED
DEVELOPMENT SITE PLAN NO. _____
DEPARTMENT OF PLANNING & ZONING
DIRECTOR _____ DATE _____
DEPARTMENT OF TRANSPORTATION & ENVIRONMENTAL SERVICES
SITE PLAN NO. _____
DIRECTOR _____ DATE _____
CHAIRMAN, PLANNING COMMISSION _____ DATE _____
DATE RECORDED _____
INSTRUMENT NO. _____ DEED BOOK NO. _____ PAGE NO. _____

No.	DATE	DESCRIPTION
		REVISIONS

PLAN DATE
08-13-2021
10-28-2021
01-25-2022

Urban, Ltd.
4200 D TECHNOLOGY CT.
CHANTILLY, VA. 20151
TEL. 703.642.2306
FAX. 703.378.7883
www.urbanltd.com
Planners • Engineers • Landscape Architects • Land Surveyors

COMMONWEALTH OF VIRGINIA
CLAYTON C. TOCK
Lic. No. 039790
ENGINEER
PROFESSIONAL
01/25/2022

BMP DRAINAGE AREAS
LANDMARK MALL REDEVELOPMENT
PRELIMINARY DEVELOPMENT SITE PLAN
INFRASTRUCTURE PLAN
CITY OF ALEXANDRIA, VIRGINIA
SCALE: 1"=100' C.I.= 2' DATE: AUGUST, 2021

SHEET C.604A 071 OF OF C.805 146

FILE No. RZ-1877

Urban, Ltd. - J:\JOBS\landmarkmall\DSP\1877-08A-BMP DA.dwg [BMP DA] January 28, 2022 - 11:11am yelosri

Post-Development Project (Treatment Volume and Loads)

Enter Total Disturbed Area *(acres)* → 38.93

Maximum reduction required: 20%
The site's net increase in impervious cover (acres) is: 0
Post-Development TP Load Reduction for Site (lb/yr): ~~15.00~~ 32

Check:
BMP Design Specifications List: 2013 Draft Stds & Specs
Linear project? No
Land cover areas entered correctly? ✔
Total disturbed area entered? ✔

Pre-ReDevelopment Land Cover (acres)

	A Soils	B Soils	C Soils	D Soils	Totals
Forest/Open Space (acres) -- undisturbed forest/open space					0.00
Managed Turf (acres) -- disturbed, graded for yards or other turf to be				2.73	2.73
Impervious Cover (acres)				36.20	36.20
					38.93

Post-Development Land Cover (acres)

	A Soils	B Soils	C Soils	D Soils	Totals
Forest/Open Space (acres) -- undisturbed, protected forest/open space or reforested					0.00
Managed Turf (acres) -- disturbed, graded for yards or other turf to be				2.73	2.73
Impervious Cover (acres)				36.20	36.20
Area Check	OK.	OK.	OK.	OK.	38.93

Constants

Annual Rainfall (inches)	43
Target Rainfall Event (inches)	1.00
Total Phosphorus (TP) EMC (mg/L)	0.26
Total Nitrogen (TN) EMC (mg/L)	1.86
Target TP Load (lb/acre/yr)	0.41
Pj (unitless correction factor)	0.90

Runoff Coefficients (Rv)

	A Soils	B Soils	C Soils	D Soils
Forest/Open Space	0.02	0.03	0.04	0.05
Managed Turf	0.15	0.20	0.22	0.25
Impervious Cover	0.95	0.95	0.95	0.95

LAND COVER SUMMARY -- PRE-REDEVELOPMENT

Land Cover Summary-Pre		
Pre-ReDevelopment	**Listed**	**Adjusted[1]**
Forest/Open Space Cover (acres)	0.00	0.00
Weighted Rv(forest)	0.00	0.00
% Forest	0%	0%
Managed Turf Cover (acres)	2.73	2.73
Weighted Rv(turf)	0.25	0.25
% Managed Turf	7%	7%
Impervious Cover (acres)	36.20	36.20
Rv(impervious)	0.95	0.95
% Impervious	93%	93%
Total Site Area (acres)	**38.93**	**38.93**
Site Rv	**0.90**	**0.90**

Treatment Volume and Nutrient Load

Pre-ReDevelopment Treatment Volume (acre-ft)	2.9227	2.9227
Pre-ReDevelopment Treatment Volume (cubic feet)	127,313	127,313
Pre-ReDevelopment TP Load (lb/yr)	**79.99**	**79.99**
Pre-ReDevelopment TP Load per acre (lb/acre/yr)	2.05	2.05
Baseline TP Load (lb/yr) (**0.41 lbs/acre/yr** applied to pre-redevelopment area excluding pervious land proposed for new impervious cover)		*15.96*

[1] *Adjusted Land Cover Summary:*
Pre ReDevelopment land cover minus pervious land cover (forest/open space or managed turf) acreage proposed for new impervious cover.

Adjusted total acreage is consistent with Post-ReDevelopment acreage (minus acreage of new impervious cover).

Column I shows load reduction requriement for new impervious cover (based on new development load limit, 0.41 lbs/acre/year).

LAND COVER SUMMARY -- POST DEVELOPMENT

Land Cover Summary-Post (Final)	
Post ReDev. & New Impervious	
Forest/Open Space Cover (acres)	0.00
Weighted Rv(forest)	0.00
% Forest	0%
Managed Turf Cover (acres)	2.73
Weighted Rv (turf)	0.25
% Managed Turf	7%
Impervious Cover (acres)	36.20
Rv(impervious)	0.95
% Impervious	93%
Final Site Area (acres)	**38.93**
Final Post Dev Site Rv	**0.90**

Land Cover Summary-Post	
Post-ReDevelopment	
Forest/Open Space Cover (acres)	0.00
Weighted Rv(forest)	0.00
% Forest	0%
Managed Turf Cover (acres)	2.73
Weighted Rv (turf)	0.25
% Managed Turf	7%
ReDev. Impervious Cover (acres)	36.20
Rv(impervious)	0.95
% Impervious	93%
Total ReDev. Site Area (acres)	**38.93**
ReDev Site Rv	**0.90**

Land Cover Summary-Post	
Post-Development New Impervious	
New Impervious Cover (acres)	0.00
Rv(impervious)	--

Treatment Volume and Nutrient Load

Final Post-Development Treatment Volume (acre-ft)	2.9227	Post-ReDevelopment Treatment Volume (acre-ft)	2.9227	Post-Development Treatment Volume (acre-ft)	--
Final Post-Development Treatment Volume (cubic feet)	127,313	Post-ReDevelopment Treatment Volume (cubic feet)	127,313	Post-Development Treatment Volume (cubic feet)	--
Final Post-Development TP Load (lb/yr)	**79.99**	Post-ReDevelopment Load (TP) (lb/yr)*	**79.99**	Post-Development TP Load (lb/yr)	--
Final Post-Development TP Load per acre (lb/acre/yr)	2.05	Post-ReDevelopment TP Load per acre (lb/acre/yr)	2.05		
		Max. Reduction Required (Below Pre-ReDevelopment Load)	20%		
		TP Load Reduction Required for Redeveloped Area (lb/yr)	**16.00**	**TP Load Reduction Required for New Impervious Area (lb/yr)**	**0**

40% REMOVAL REQUIRMENT =
79.99 X 0.40 = 31.996 LB/YR

Post-Development Requirement for Site Area

TP Load Reduction Required (lb/yr) ~~16.00~~ 32

Nitrogen Loads (Informational Purposes Only)

Pre-ReDevelopment TN Load (lb/yr)	572.24
Final Post-Development TN Load (Post-ReDevelopment & New Impervious) (lb/yr)	572.24

Drainage Area A

Drainage Area A Land Cover (acres)

	A Soils	B Soils	C Soils	D Soils	Totals	Land Cover Rv
Forest/Open Space (acres)					0.00	0.00
Managed Turf (acres)				2.56	2.56	0.25
Impervious Cover (acres)				25.00	25.00	0.95
				Total	27.56	

Practice	Runoff Reduction Credit (%)	Managed Turf Credit Area (acres)	Impervious Cover Credit Area (acres)	Volume from Upstream Practice (ft^3)	Runoff Reduction (ft^3)	Remaining Runoff Volume (ft^3)	Total BMP Treatment Volume (ft^3)	Phosphorus Removal Efficiency (%)	Phosphorus Load from Upstream Practices (lb)	Untreated Phosphorus Load to Practice (lb)	Phosphorus Removed By Practice (lb)	Remaining Phosphorus Load (lb)	Downstream Practice to be Employed
1.b. Vegetated Roof #2 (Spec #5)	60		12.02		24,871	16,580	41,451	0		26.01	15.61	10.41	
BMP TREE WELLS	80		3.04	0	8,387	2,097	10,483	50	0.00	6.58	5.92	0.66	
11.a.Filtering Practice #1 (Spec #12)	0		8.06	0	0	27,795	27,795	60	0.00	17.44	10.47	6.98	

Site Results (Water Quality Compliance)

Area Checks	D.A. A	D.A. B	D.A. C	D.A. D	D.A. E	AREA CHECK
FOREST/OPEN SPACE (ac)	0.00	0.00	0.00	0.00	0.00	OK.
IMPERVIOUS COVER (ac)	25.00	0.00	0.00	0.00	0.00	OK.
IMPERVIOUS COVER TREATED (ac)	23.12	0.00	0.00	0.00	0.00	OK.
MANAGED TURF AREA (ac)	2.56	0.00	0.00	0.00	0.00	OK.
MANAGED TURF AREA TREATED (ac)	0.00	0.00	0.00	0.00	0.00	OK.
AREA CHECK	OK.	OK.	OK.	OK.	OK.	

Site Treatment Volume (ft^3) 127,313

Runoff Reduction Volume and TP By Drainage Area

	D.A. A	D.A. B	D.A. C	D.A. D	D.A. E	TOTAL
RUNOFF REDUCTION VOLUME ACHIEVED (ft^3)	33,257	0	0	0	0	33,257
TP LOAD AVAILABLE FOR REMOVAL (lb/yr)	55.63	0.00	0.00	0.00	0.00	55.63
TP LOAD REDUCTION ACHIEVED (lb/yr)	32.00	0.00	0.00	0.00	0.00	32.00
TP LOAD REMAINING (lb/yr)	23.63	0.00	0.00	0.00	0.00	23.63
NITROGEN LOAD REDUCTION ACHIEVED (lb/yr)	192.40	0.00	0.00	0.00	0.00	192.40

Total Phosphorus

FINAL POST-DEVELOPMENT TP LOAD (lb/yr)	79.99
TP LOAD REDUCTION REQUIRED (lb/yr)	~~16.00~~ 32
TP LOAD REDUCTION ACHIEVED (lb/yr)	32.00
TP LOAD REMAINING (lb/yr):	47.99
REMAINING TP LOAD REDUCTION REQUIRED (lb/yr):	0.00 **

** TARGET TP REDUCTION EXCEEDED ~~BY 16 LB~~/YEAR ** 0.00 LB/YEAR

Total Nitrogen (For Information Purposes)

POST-DEVELOPMENT LOAD (lb/yr)	572.24
NITROGEN LOAD REDUCTION ACHIEVED (lb/yr)	192.40
REMAINING POST-DEVELOPMENT NITROGEN LOAD (lb/yr)	379.84

Project Description

Development or **Redevelopment**

Drainage Area	Impervious	Pervious	Total
Site Area	36.20 ACRES	2.73 ACRES	38.93 ACRES
On-Site Treated	23.12 ACRES	4.75 ACRES	27.87 ACRES
Off-Site Treated	0 ACRES	0 ACRES	0 ACRES
Total Treated	23.12 ACRES		
Any On-Site Disconnected by a Vegetated Buffer (25 ft)	0 ACRES		
Total On-Site Treated or Disconnected			27.87 ACRES

Water Treatment on site

BMP Type	*Area treated by BMP (acres)*	*Impervious area treated by BMP (acres)*	*BMP efficiency (%)*
SAND FILTER	8.06 ACRES	8.06 ACRES	60 %
TREEWELL	3.04 ACRES	3.04 ACRES	50 %
GREEN ROOF	12.02 ACRES	12.02 ACRES	60 %

Miscellaneous

Total WQV treated: yes no
Detention on site: yes no

Project is within which watershed? HOLMES RUN WATERSHED

Project discharges to which body of water? HOLMES RUN

BMP NARRATIVE:

THE WATER QUALITY REQUIREMENTS FOR THIS PROJECT ARE OUTLINED IN THE DEVELOPMENT CONDITIONS. THE PHOSPHOROUS REMOVAL REQUIREMENT FOR THIS APPLICATION IS A 40% REDUCTION OF THE TOTAL POST-DEVELOPMENT PHOSPHOROUS LOAD. SEVERAL TYPES OF BEST MANAGEMENT PRACTICES (BMP) HAVE BEEN PROPOSED TO REDUCE THE PHOSPHOROUS LOADE IN ORDER TO MEET THIS REQUIREMENT. THIS INCLUDES GREEN SIDEWALKS, VEGETATIVE ROOF AND SAND FILTER.

IN ORDER TO CALCULATE THE REMOVAL REQUIREMENT, THE VRRM WAS USED TO DETERMINE THE POST-DEVELOPMENT PHOSPHOROUS LOAD.

(POST DEVELOPMENT LOAD) * 0.40 = REMOVAL REQUIRED

(79.99 LB/YR) * 0.40 = 31.996 LB/YR

IT IS THE OPINION OF URBAN, LTD. THAT AN ADEQUATE WATER QUALITY ANALYSIS HAS BEEN PROVIDED AND THAT THE CITY OF ALEXANDRIA WATER QUALITY CRITERIA ARE BEING MET.

NOTE:
ALL STORMWATER BMP FACILITIES SHOWN ON THE PLANS ARE FOR INFORMATION PURPOSES ONLY. COMPLIANCE FOR THE ENTIRE PROJECT WILL BE DEMONSTRATED IN THE SWM MASTER PLAN SUBMITTED UNDER A SEPARATE APPLICATION.

APPROVED
DEVELOPMENT SITE PLAN NO. _____
DEPARTMENT OF PLANNING & ZONING
DIRECTOR _____ DATE _____
DEPARTMENT OF TRANSPORTATION & ENVIRONMENTAL SERVICES
SITE PLAN NO. _____
DIRECTOR _____ DATE _____
CHAIRMAN, PLANNING COMMISSION _____ DATE _____
DATE RECORDED _____
INSTRUMENT NO. _____ DEED BOOK NO. _____ PAGE NO. _____

REVISIONS | DESCRIPTION | DATE | No.

PLAN DATE
08-13-2021
10-28-2021
01-28-2022

Urban Ltd.
4200 D TECHNOLOGY CT.
CHANTILLY, VA. 20151
TEL. 703.642.2306
FAX 703.378.7888
www.urban-ltd.com
Planners • Engineers • Landscape Architects • Land Surveyors

COMMONWEALTH OF VIRGINIA CLAYTON C. POCK Lic. No. 038790 PROFESSIONAL ENGINEER 01/28/2022

BMP COMPUTATIONS

LANDMARK MALL REDEVELOPMENT
PRELIMINARY DEVELOPMENT SITE PLAN
INFRASTRUCTURE PLAN
CITY OF ALEXANDRIA, VIRGINIA

DATE: AUGUST, 2021
C.I.= N/A
SCALE: N/A

SHEET C.605 072 OF OF C.805 146

FILE No. RZ-1877

Urban, Ltd. - J:\JOBS\landmarkmall\DSP\1877-08-BMP PLAN.dwg [BMP COMPS] January 28, 2022 - 11:12am yelosri

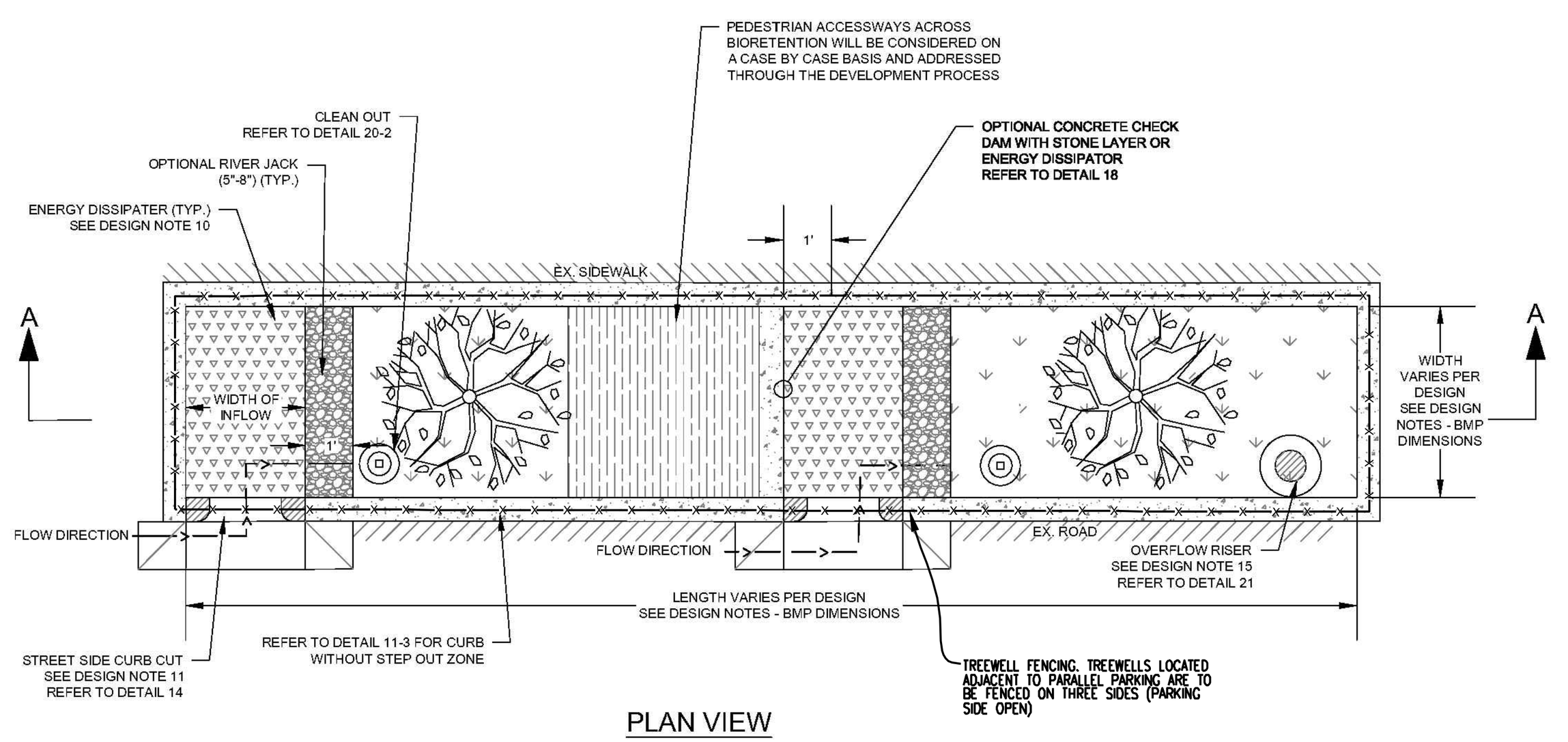

PLAN VIEW

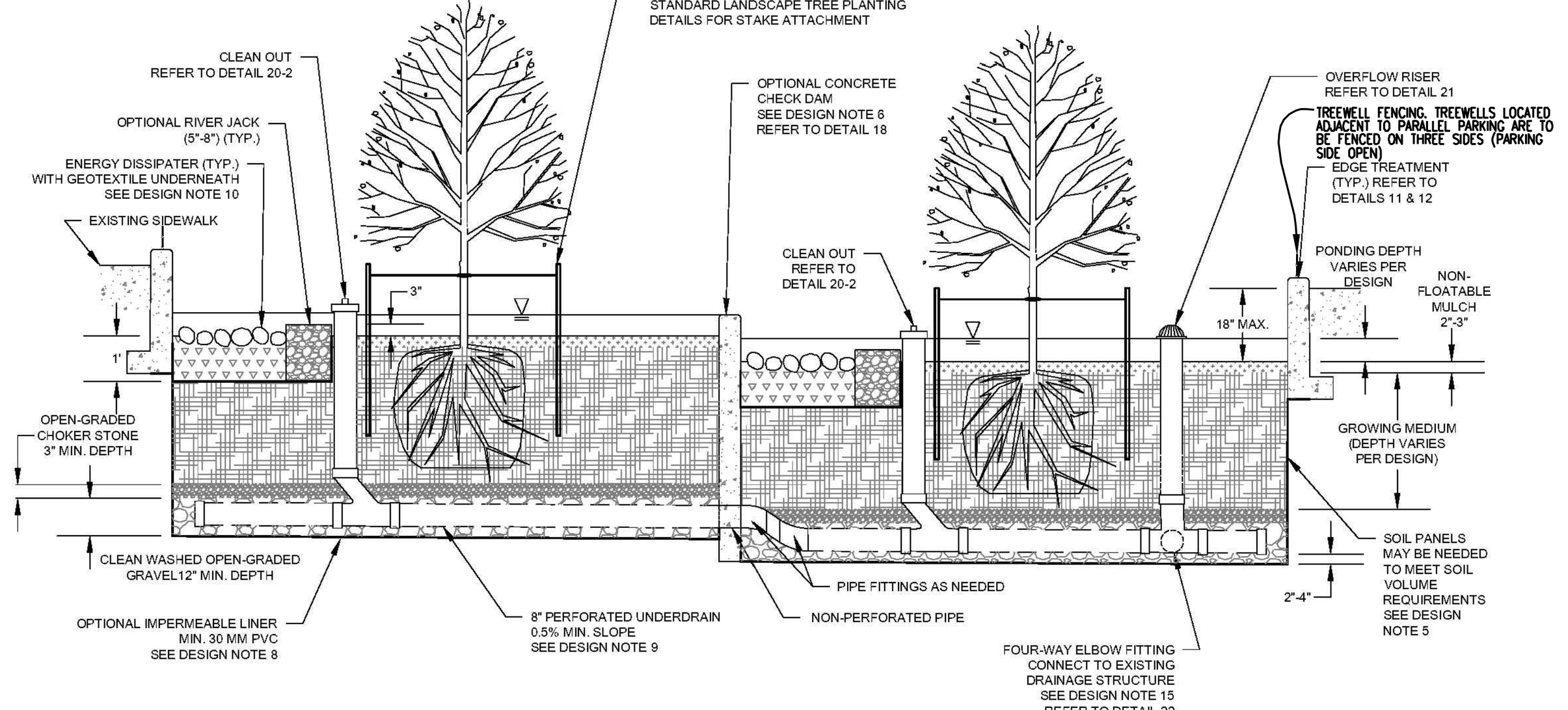

PROFILE A-A

DETAIL 2

CONTINUOUS TREE WELL

GREEN STREETS AND SIDEWALKS 47 STORMWATER DESIGN GUIDELINES, ALEXANDRIA, VA

DESIGN NOTES

BMP DIMENSIONS
1. THE RATIO OF THE LENGTH OF THE SHORTEST FLOW PATH TO THE OVERALL LENGTH OF THE BMP SHOULD BE AT LEAST 0.3 FT/FT.
2. LONGITUDINAL SLOPE OF THE BMP SURFACE SHALL BE LEVEL TO PROVIDE A CONSISTENT PONDING DEPTH.
3. WEIR ELEVATION(S) SHALL BE DESIGNED SUCH THAT WATER FROM A 10-YR STORM CANNOT REACH THE SIDEWALK AND THE PONDING DEPTH OF THE DOWNSTREAM SIDE OF THE BIORETENTION CANNOT EXCEED 1 FOOT.
4. CLEAN OUTS SHOULD BE A MIN. OF 2' AWAY FROM THE EDGE OF THE TREE'S ROOT BALL.
5. PROVIDE 450 MIN. CUBIC FEET OF SOIL FOR EACH INDIVIDUAL, ISOLATED TREE OR PROVIDE 300 CUBIC FEET OF SHARED SOIL VOLUME PER TREE WITHIN A MAXIMUM 3 FOOT DEPTH IN ACCORDANCE WITH THE BMP DESIGN GUIDELINES. CONTINUOUS UNCOMPACTED SOIL PANELS UNDER SUSPENDED, REINFORCED SIDEWALK MAY BE USED TO MEET SOIL VOLUME REQUIREMENTS FOR TREES IN ACCORDANCE WITH THE BMP DESIGN GUIDELINES (REFER TO DETAIL 23). ALTERNATIVE METHODS SUCH AS MODULAR SUSPENDED PAVEMENT SYSTEMS WILL BE CONSIDERED ON A CASE-BY-CASE BASIS (REFER TO DETAIL 24).
6. IF NO CHECK DAM IS USED, DESIGNER MUST ENSURE THAT ROAD SLOPES ALLOW FOR CONSTRUCTABILITY OF TREE WELLS. TREE WELLS MAY NOT BE FEASIBLE ON ROAD SLOPES GREATER THAN 8%.

BMP MATERIALS
7. REFER TO VA DEQ STORMWATER DESIGN SPECIFICATION NO. 9 (BIORETENTION) FOR DESIGN AND MATERIAL SPECIFICATIONS.
8. THE IMPERMEABLE LAYER SHALL BE MIN. 30 MM THICK. IF INFILTRATION PRACTICES ARE USED, CONSULT THE VIRGINIA DRAINAGE MANUAL FOR STRUCTURAL SPECIFICATIONS. WHERE INFILTRATION IS DESIRED, AN IMPERMEABLE LAYER WILL NOT BE REQUIRED.
9. UNDERDRAIN PIPE SHALL BE PERFORATED HDPE OR PVC SCHEDULE 40 WITH $\frac{3}{8}$" PERFORATIONS AT 6" ON CENTER.
10. ACCEPTABLE ENERGY DISSIPATERS MAY INCLUDE:
   - A GRAVEL DIAPHRAGM WITH AN OPTIONAL TOP LAYER OF DECORATIVE RIVER ROCK
   - VDOT #3 STONE
   - SPLASH BLOCK BORDERED BY 5"-8" RIVER JACK; OR
   - AN ACCEPTABLE ALTERNATIVE PER THE VIRGINIA BMP CLEARINGHOUSE.
11. THE TRENCH DRAIN INLET MAY BE USED IN PLACE OF THE CURB CUT INLET IN AREAS WHERE THE CONTINUOUS TREE WELL WILL BE OFFSET FROM THE CURB.
12. MATERIAL SHALL BE AT MINIMUM 95% OF THE AVERAGE DRY DENSITY FOR COMPACTION IN ACCORDANCE WITH APPENDIX D OF VIRGINIA TEST METHODS FOR SOILS AND AGGREGATE COMPACTION STANDARDS.

SITE PLANNING
13. MINIMUM SET BACKS TO BMPS FROM EXISTING INFRASTRUCTURE WILL APPLY.
14. WHEN STEP OUT ZONE IS INCLUDED, MINIMUM WIDTH OF STEP OUT ZONE IS 1.5'. PREFERRED WIDTH IS 3'. IF NO STEP OUT ZONE IS USED, THE TRENCH DRAIN INLET MAY BE REPLACED WITH A CURB CUT INLET.
15. THE OUTLET PIPE FROM THE OVERFLOW RISER SHALL BE SIZED TO CONVEY THE 10-YR STORM WITH A MINIMUM DEPTH OF COVER OF 2 FEET. THE OUTLET PIPE SHALL BE 8-INCH MINIMUM DIAMETER SCHEDULE 40 PVC WITH A MINIMUM SLOPE OF 0.5%. IF A LARGER OUTLET PIPE IS REQUIRED, CONNECT UNDERDRAIN AND OUTLET PIPE THROUGH A DRAINAGE STRUCTURE.
16. PLACE A CLEANOUT WHEREVER THE UNDERDRAIN CONNECTS TO THE EXISTING STORM DRAIN TO FACILITATE MAINTENANCE.
17. LATERAL BRACINGS SHALL BE INCLUDED TO WITHSTAND ANTICIPATED LOADING. REFER TO DETAIL 25.
18. CONTINUOUS TREE WELLS MUST NOT OVERLAP WITH OR BLOCK ACCESS TO BUS STOPS, INTERSECTIONS, OR CROSSWALKS.

CONSTRUCTION INFORMATION
1. BACKFILL SOIL MIXTURE BENEATH ROOTBALL MUST BE COMPACTED SUCH THAT ROOT BALL DOES NOT SINK.

NOTE:
BMPS LOCATED NEXT TO PARALLEL PARKING MUST BE FENCED ON THREE SIDES (PARKING SIDE OPEN) AND PROVIDE A STEP OUT ZONE. BMP TREEWELLS NOT LOCATED NEXT TO PARKING MUST BE FENCED ON ALL SIDES.

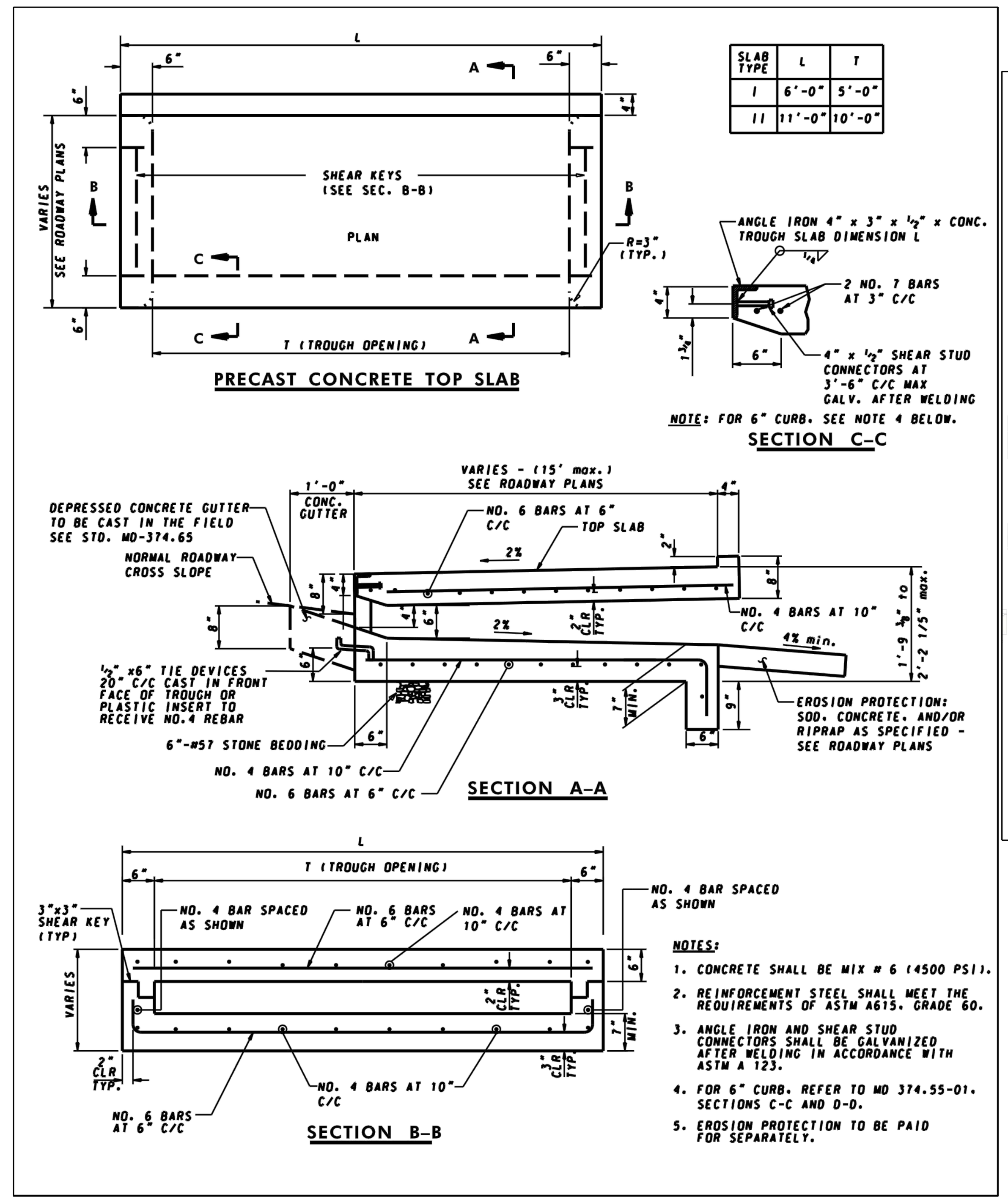

BELOW GRADE VAULT SAND FILTER SYSTEM

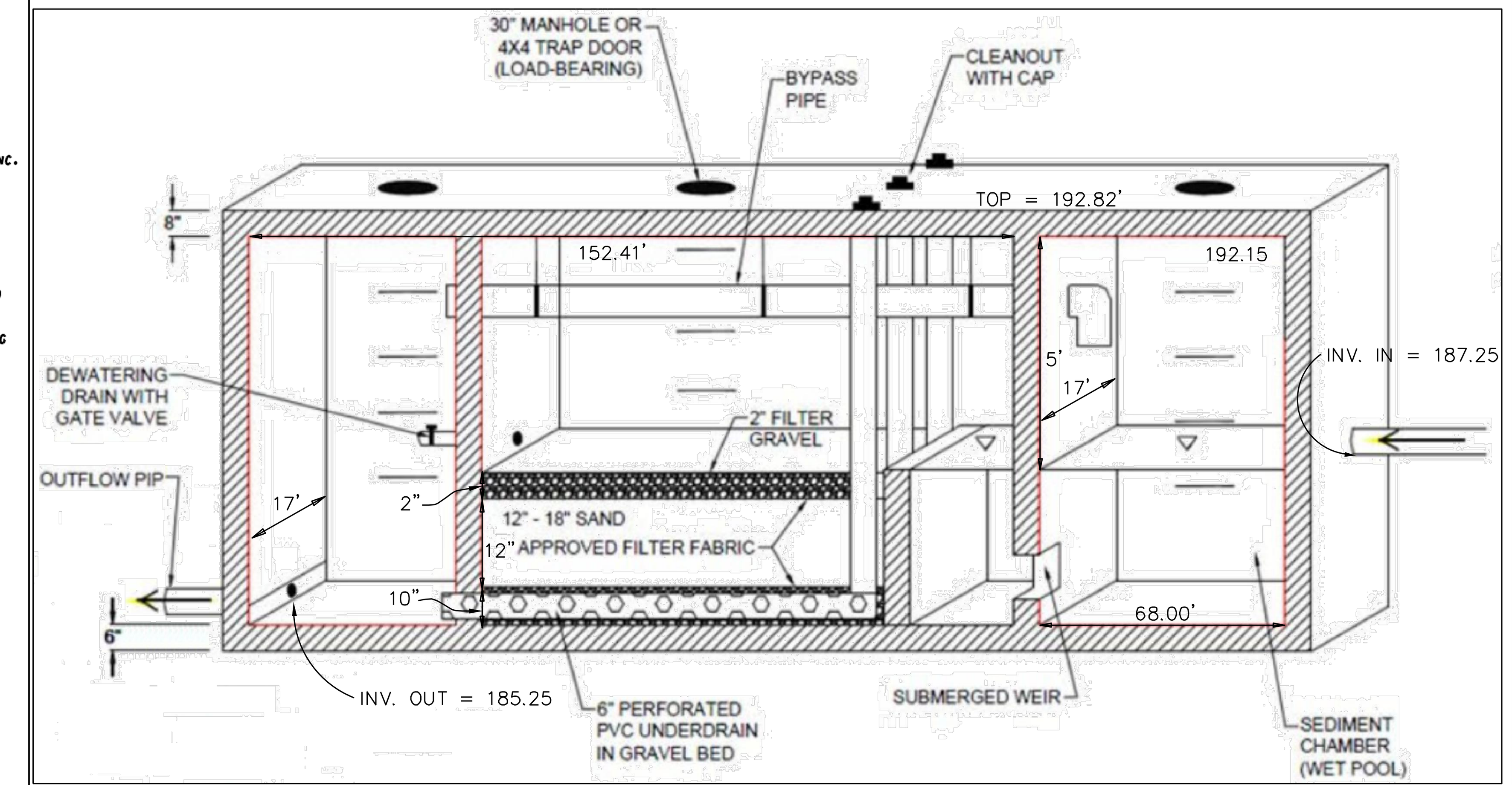

BELOW GRADE SAND FILTER PROFILE

(NOT TO SCALE)

Equation 12.1. Minimum Filter Surface Area for Filtering Practices

$$A_f = \frac{(Tv)(d_f)}{(K)(h_f + d_f)(t_f)}$$

Where:

A_f = area of the filter surface (sq. ft.)
Tv = Treatment Volume[1], volume of storage (cu. ft.)
d_f = Filter media depth (thickness) = minimum 1 ft. (ft.)
K = Coefficient of permeability – partially clogged sand (ft./day) = 3.5 ft./day
h_f = Average height of water above the filter bed (ft.), with a maximum of 5 ft.= $h_{max}/2$
t_f = Allowable drawdown time = 1.67 days

[1]Stormwater filters are typically the only practice in a drainage area, or in some cases pre-treatment, however where runoff reduction practices are upstream of the filter, the design Tv is reduced by the upstream runoff reduction, or Tv_{BMP}.

$$\text{REQUIRED Af} = \frac{(27{,}795\ \text{SF})(1\ \text{FT})}{(3.5\ \text{FT/DAY})(\frac{5\ \text{FT}}{2} + 1\ \text{FT})(1.67\ \text{DAYS})} = 1{,}359\ \text{SF}$$

PROVIDED Af = 17 FT X 152.41 FT = 2,591 SF

PRETREATMENT: SEDIMENTATION CHAMBER

REQUIRED Vs = 0.25 (Tv) = 6,949 CF

PROVIDED Vs = 68.00 FT X 17 FT X 6.9 FT = 7,976 CF

STORAGE VOLUME

REQUIRED Vs = 0.75 (Tv) = 20,847 CF

PROVIDED Vs = PRETREATMENT VOLUME + SAND VOID VOLUME + STONE VOID VOLUME + VOLUME ABOVE FILTER BED
= 7,976 CF + 0.25(152.41 FT)(17 FT)(1 FT) + 0.45(152.41 FT)(17 FT)(1 FT) + (152.41 FT)(17 FT)(5 FT)
= 22,745 CF

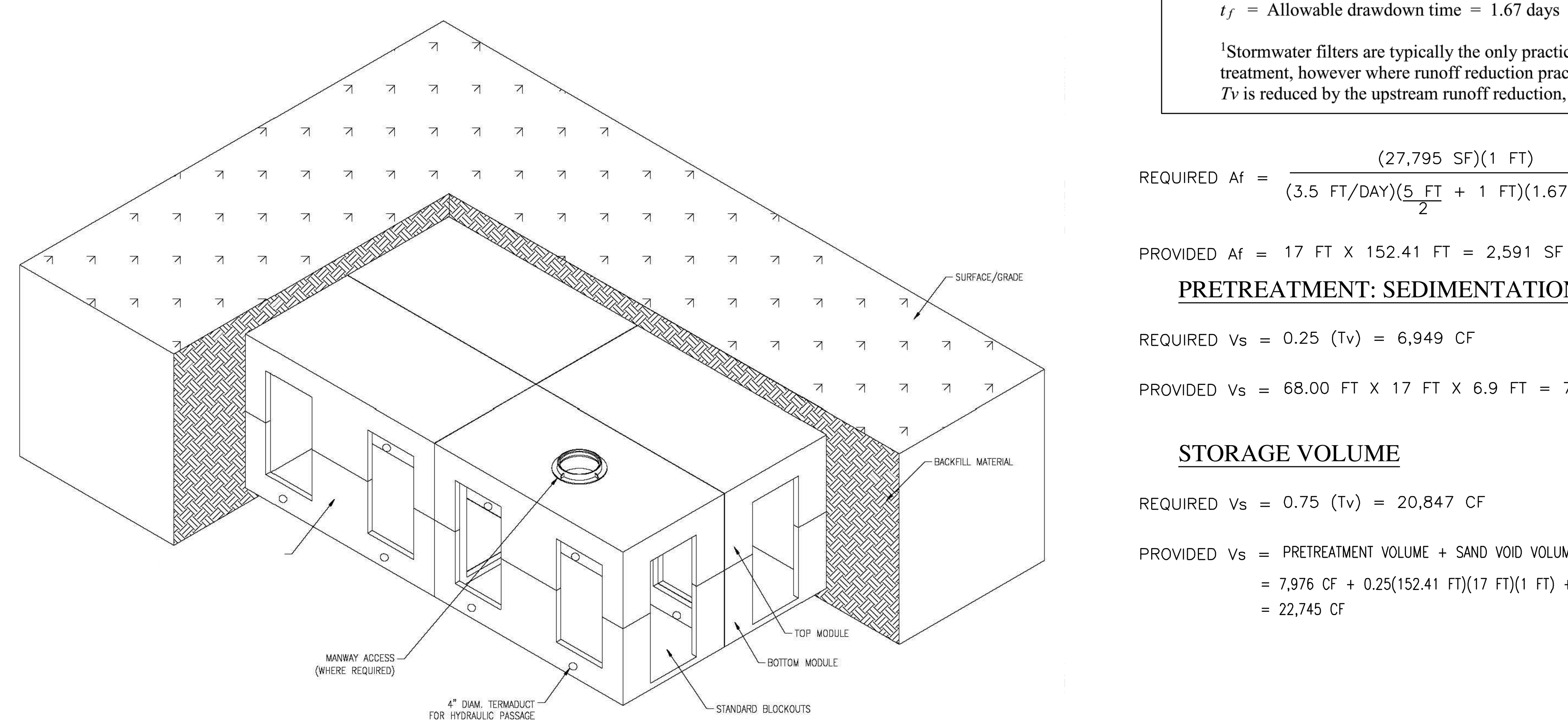

TYPICAL ISO VIEW
N.T.S.

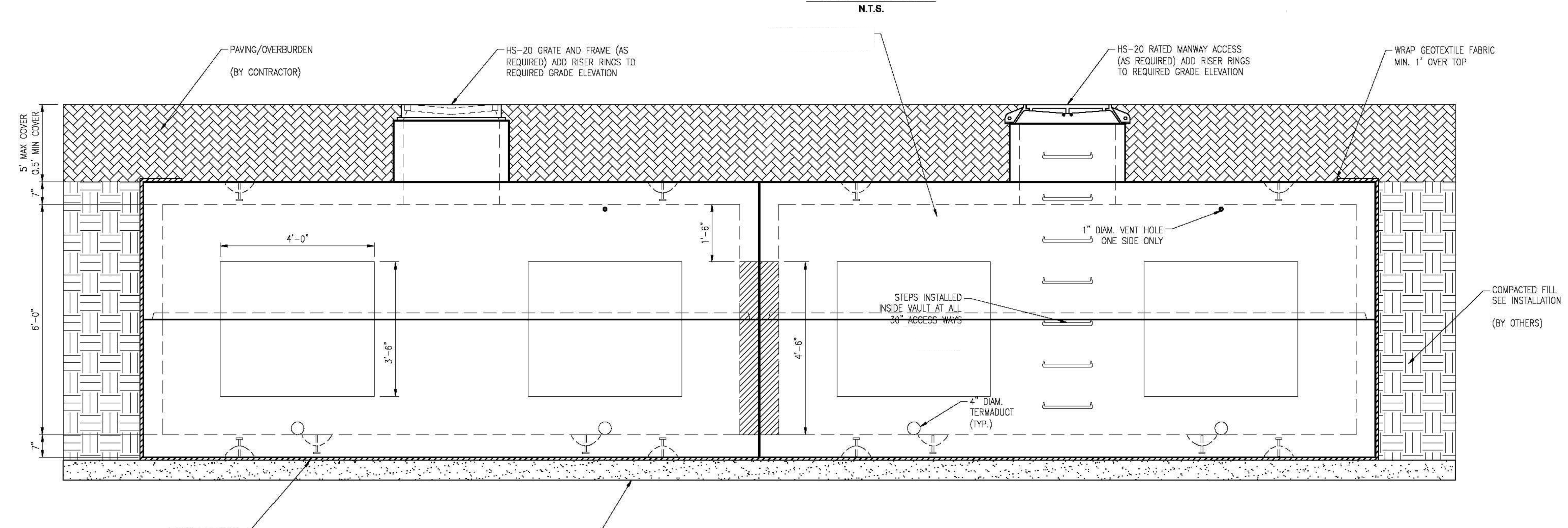

NOTE:
TERMADUCT INSERTS TO BE KNOCKED OUT AT SPECIFIED LOCATIONS ONLY (BY OTHERS).

TYPICAL ELEVATION
SCALE: 3/8" = 1'-0"

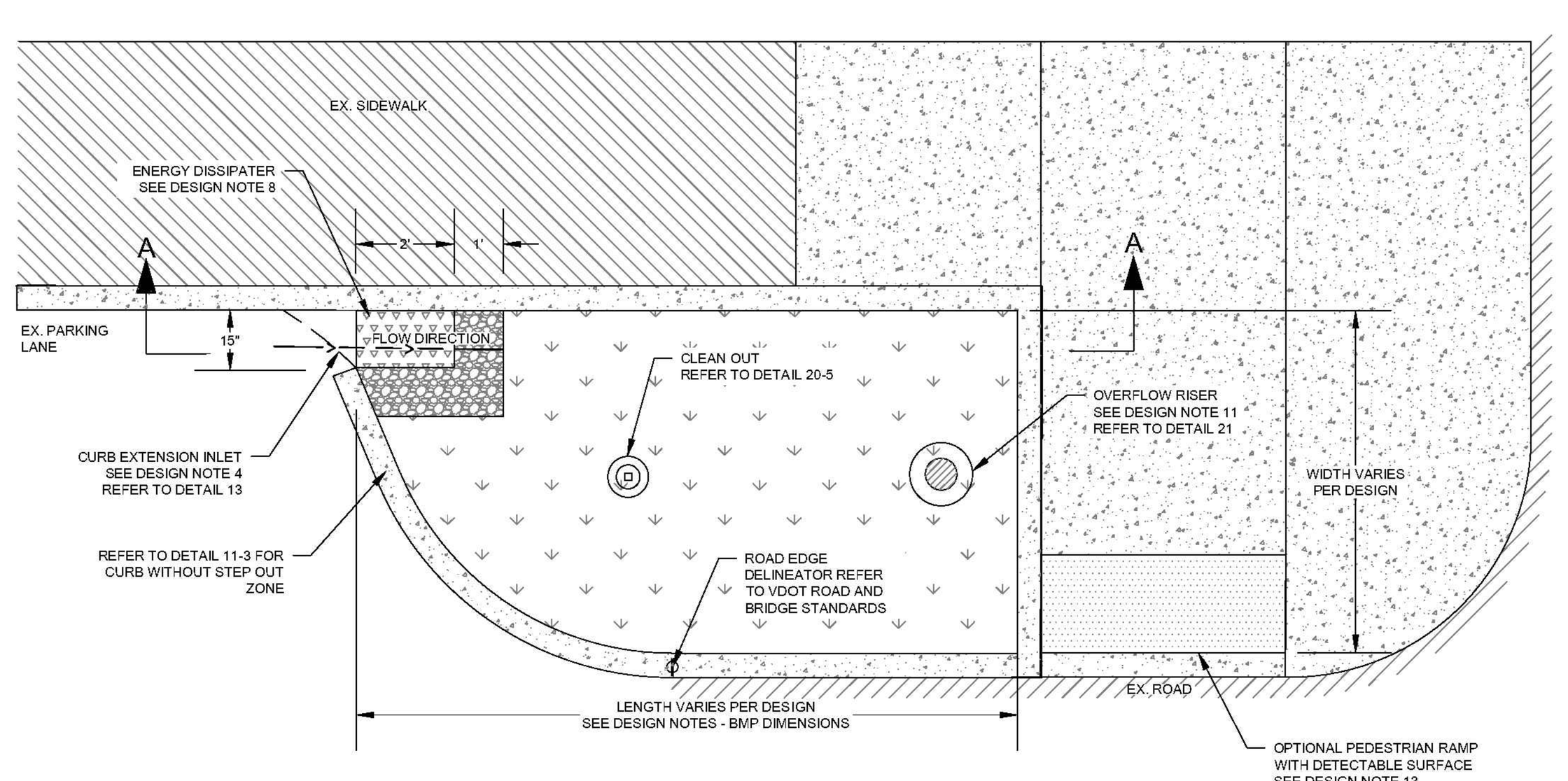

PLAN VIEW

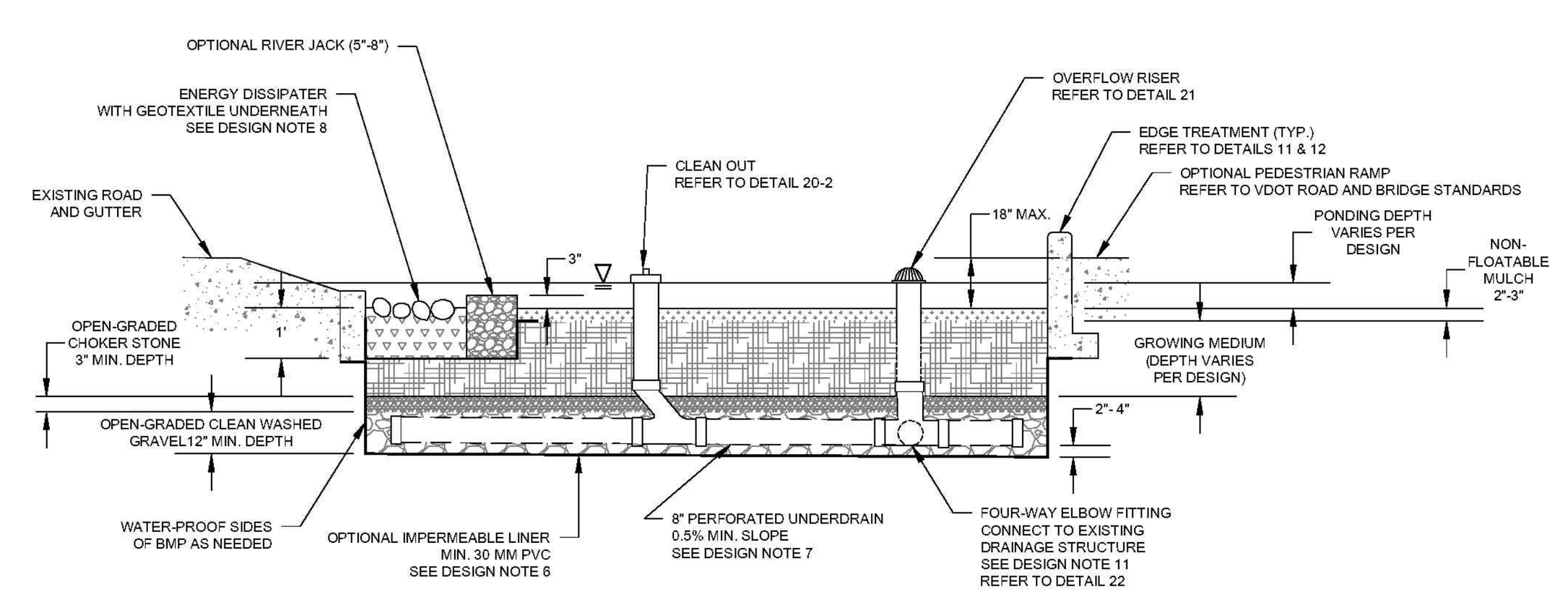

PROFILE A-A

DETAIL 3

CURB EXTENSION

GREEN STREETS AND SIDEWALKS 49 STORMWATER DESIGN GUIDELINES, ALEXANDRIA, VA

DESIGN NOTES

BMP DIMENSIONS
1. THE RATIO OF THE LENGTH OF THE SHORTEST FLOW PATH TO THE OVERALL LENGTH OF THE BMP SHOULD BE AT LEAST 0.3 FT/FT.
2. LONGITUDINAL SLOPE OF THE BMP SURFACE SHALL BE LEVEL TO PROVIDE A CONSISTENT PONDING DEPTH.
3. WEIR ELEVATION(S) SHALL BE DESIGNED SUCH THAT WATER FROM A 10-YR STORM CANNOT REACH THE SIDEWALK AND THE PONDING DEPTH OF THE DOWNSTREAM SIDE OF THE BIORETENTION CANNOT EXCEED 1 FOOT.
4. THE RADIUS OF THE CURB FOR CURB EXTENSION BIORETENTIONS SHALL BE CONDUCIVE TO THE TURNING RADIUS OF STREET SWEEPERS AND OTHER VEHICLES.

BMP MATERIALS
5. REFER TO VA DEQ STORMWATER DESIGN SPECIFICATION NO. 9 (BIORETENTION) FOR DESIGN AND MATERIAL SPECIFICATIONS.
6. THE IMPERMEABLE LAYER SHALL BE MIN. 30 MM THICK. IF INFILTRATION PRACTICES ARE USED, CONSULT THE VIRGINIA DRAINAGE MANUAL FOR STRUCTURAL SPECIFICATIONS. WHERE INFILTRATION IS DESIRED, AN IMPERMEABLE LAYER WILL NOT BE REQUIRED.
7. UNDERDRAIN PIPE SHALL BE PERFORATED HDPE PVC SCHEDULE 40 WITH $\frac{3}{8}$" PERFORATIONS AT 6" ON CENTER.
8. ACCEPTABLE ENERGY DISSIPATERS MAY INCLUDE:
   - A GRAVEL DIAPHRAGM WITH AN OPTIONAL TOP LAYER OF DECORATIVE RIVER ROCK
   - SPLASH BLOCK BORDERED BY 5"-8" RIVER JACK; OR
   - AN ACCEPTABLE ALTERNATIVE PER THE VIRGINIA BMP CLEARINGHOUSE.
9. MATERIAL SHALL BE AT MINIMUM 95% OF THE AVERAGE DRY DENSITY FOR COMPACTION IN ACCORDANCE WITH APPENDIX D OF VIRGINIA TEST METHODS FOR SOILS AND AGGREGATE COMPACTION STANDARDS.

SITE PLANNING
10. MINIMUM SET BACKS TO BMPS FROM EXISTING INFRASTRUCTURE WILL APPLY.
11. THE OUTLET PIPE FROM THE OVERFLOW RISER SHALL BE SIZED TO CONVEY THE 10-YR STORM WITH A MINIMUM DEPTH OF COVER OF 2 FEET. THE OUTLET PIPE SHALL BE 8-INCH MINIMUM DIAMETER SCHEDULE 40 PVC WITH A MINIMUM SLOPE OF 0.5%. IF A LARGER OUTLET PIPE IS REQUIRED, CONNECT UNDERDRAIN AND OUTLET PIPE THROUGH A DRAINAGE STRUCTURE.
12. PLACE A CLEANOUT WHEREVER THE UNDERDRAIN CONNECTS TO THE EXISTING STORM DRAIN TO FACILITATE MAINTENANCE.
13. CURB RAMP SHALL BE IN ACCORDANCE WITH CURRENT VDOT ROAD AND BRIDGE STANDARDS.
14. LATERAL BRACINGS SHALL BE INCLUDED TO WITHSTAND ANTICIPATED LOADING. REFER TO DETAIL 25.

CONSTRUCTION INFORMATION
1. BACKFILL SOIL MIXTURE BENEATH ROOTBALL MUST BE COMPACTED SUCH THAT ROOT BALL DOES NOT SINK.

NOTE:
ALL STORMWATER BMP FACILITIES SHOWN ON THE PLANS ARE FOR ILLUSTRATIVE PURPOSES ONLY.

APPROVED
DEVELOPMENT SITE PLAN NO. ___________
DEPARTMENT OF PLANNING & ZONING
DIRECTOR ___________ DATE ___________
DEPARTMENT OF TRANSPORTATION & ENVIRONMENTAL SERVICES
SITE PLAN NO. ___________
DIRECTOR ___________ DATE ___________
CHAIRMAN, PLANNING COMMISSION ___________ DATE ___________
DATE RECORDED ___________
INSTRUMENT NO. ___________ DEED BOOK NO. ___________ PAGE NO. ___________

REVISIONS		
No.	DATE	DESCRIPTION

PLAN DATE
08-13-2021
10-28-2021
01-28-2022
-
-
-
-
-
#

Urban, Ltd.
4200 D TECHNOLOGY CT.
CHANTILLY, VA. 20151
TEL. 703.642.2306
FAX 703.378.7888
www.urban-ltd.com
urban™
Planners • Engineers • Landscape Architects • Land Surveyors

COMMONWEALTH OF VIRGINIA
CLAYTON C. TOCK
Lic. No. 036790
01/28/2022
PROFESSIONAL ENGINEER

BMP DETAILS
LANDMARK MALL REDEVELOPMENT
PRELIMINARY DEVELOPMENT SITE PLAN
INFRASTRUCTURE PLAN
CITY OF ALEXANDRIA, VIRGINIA

SCALE: N/A C.I.= N/A DATE: AUGUST, 2021

FILE No.
RZ-1877

Urban, Ltd. – J:\JOBS\landmarkmall\DSP\1877-08-BMP PLAN.dwg [Layout1] January 28, 2022 – 11:12am yelasri

NOTES

1. RETAIL AND OFFICE AREA SANITARY FLOW IS COMPUTED AT THE RATE OF 200 GPD PER 1,000 S.F. OF NET FLOOR AREA
2. RESIDENTIAL AREA SANITARY FLOW IS COMPUTED AT THE RATE OF 300 GPD PER UNIT
3. EACH RESIDENTIAL UNIT IS BASED ON A 1,000 G.S.F. FLOOR PLATE
4. SINCE EACH 1,000 S.F. RESIDENTIAL UNIT PRODUCES MORE FLOW THAN 1,000 OF OFFICE/COMMERCIAL SPACE THE RESIDENTIAL OPTIONS HAS BEEN SHOWN TO CALCULATE THE MAXIMUM SANITARY FLOW.
5. ALL PIPE DATA HAS BEEN OBTAINED BY FIELD SURVEY PERFORMED BY URBAN, LTD.
6. CONTRACTOR SHALL ENSURE ALL DISCHARGES ARE IN ACCORDANCE WITH CITY OF ALEXANDRIA CODE TITLE 5, CHAPTER 6, ARTICLE B.
7. DEWATERING AND OTHER CONSTRUCTION RELATED DISCHARGE LIMITS TO THE SEWER SYSTEM ARE REGULATED BY ALEXRENEW PRETREATMENT. CONTRACTOR IS REQUIRED TO CONTACT ALEXRENEW'S PRETREATMENT COORDINATOR AT 703-721-3500 X2020.
8. THE APPLICANT SHALL PROVIDE A PRE- AND POST-CCTV INSPECTION OF MANHOLE CONNECTION BY A NASSCO MACP CERTIFIED TECHNICIAN.
9. ANY INSUFFICIENT PIPE CAPACITIES AND HIGH FLOW VELOCITIES SHOWN WILL BE ADDRESSED DURING FINAL DESIGN AND COORDINATED WITH THE INFRASTRUCTURE PLAN.
10. HGL ANALYSIS WILL BE PROVIDED WITH THE FINAL INFRASTRUCTURE PLAN.
    THE ANTICIPATED FLOW FROM HOSPITAL CAMPUS IS:
    - HOSPITAL 48,000-52,000 GPD
    - CANCER CENTER 13,500 GPD
    - MEDICAL OFFICE BUILDING 13,500 GPD
    - GARAGE 200 GPD
11. THE PROJECT SITE IS LOCATED WITHIN THE HOLMES RUN TRUNK OF THE COMBINED SEWER AREA.

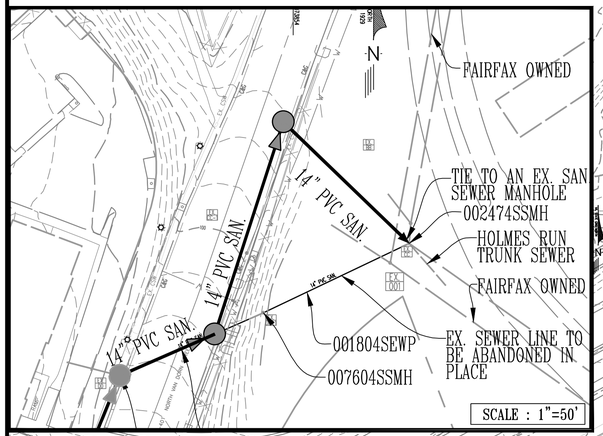

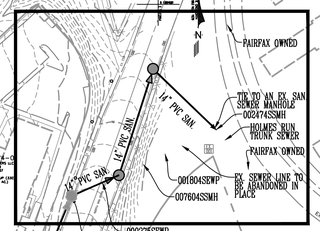

HENRY G. SHIRLEY MEMORIAL HIGHWAY

BLOCK D
BLOCK E
BLOCK G
BLOCK H
BLOCK I
BLOCK J
BLOCK K
BLOCK L
BLOCK M

002609SEWP
002468SSMH
002633SEWP
007800SSMH
002269SEWP
TIE TO AN EX. SAN. SEWER OUTFALL
002506SSMH
002486SSMH
002610SEWP
002675SEWP
002467SSMH
007804SEWP
007604SSMH

SCALE: 1"=100'
0 50' 100' 200'

FUTURE PEDESTRIAN CROSSINGS CONTINGENT ON FACILITIES BEING CONSTRUCTED ON THE EAST SIDE OF VAN DORN STREET

IMPLEMENTATION OF DESIGNATED RIGHT WILL REQUIRE ADDITIONAL STUDY AS IT MAY BE UNNECESSARY. SHOWN FOR PLANNING PURPOSES ONLY

APPROVED

DEVELOPMENT SITE PLAN NO. _____

DEPARTMENT OF PLANNING & ZONING

_____ DIRECTOR _____ DATE

DEPARTMENT OF TRANSPORTATION & ENVIRONMENTAL SERVICES

SITE PLAN NO. _____

_____ DIRECTOR _____ DATE

_____ CHAIRMAN, PLANNING COMMISSION _____ DATE

DATE RECORDED _____

INSTRUMENT NO. _____ DEED BOOK NO. _____ PAGE NO. _____

No.	DATE	DESCRIPTION
		REVISIONS

PLAN DATE
08-13-2021
10-28-2021
01-28-2022

Urban Ltd.
4200 D TECHNOLOGY CT.
CHANTILLY, VA. 20151
TEL. 703.642.2306
FAX 703.378.7888
www.urban-ltd.com
Planners•Engineers•Landscape Architects•Land Surveyors

COMMONWEALTH OF VIRGINIA
CLAYTON C. TOCK
Lic. No. 038790
01/28/2022
PROFESSIONAL ENGINEER

SANITARY SEWER PLAN

LANDMARK MALL REDEVELOPMENT
PRELIMINARY DEVELOPMENT SITE PLAN
INFRASTRUCTURE PLAN
CITY OF ALEXANDRIA, VIRGINIA

DATE: AUGUST, 2021

SCALE: 1"=100' C.I.= 2'

SHEET
C.607 OF C.805 074 OF 146

FILE No.
RZ-1877

Urban, Ltd. - J:\JOBS\landmarkmall\DSP\1877-07-SAN PLAN & CMPS.dwg [SAN01] January 28, 2022 - 10:59am jelasri

ADEQUATE OUTFALL ANALYSIS

Blocks		Building G.S.F	Office Sanitary Flow	Office G.S.F	Retail Sanitary Flow	Retail G.S.F	MFH Sanitary Flow	MFH Units	Total Proposed Sanitary Flow (GPD)
HOSPITAL CAMPUS	A	860,000	300GPD/1,000 S.F.	860,000	300GPD/1,000 S.F.	-	300GPD/UNIT	0	52,000
	B	130,000	300GPD/1,000 S.F.	130,000	300GPD/1,000 S.F.	-	300GPD/UNIT	0	13,500
	C	110,000	300GPD/1,000 S.F.	110,000	300GPD/1,000 S.F.	-	300GPD/UNIT	0	13,500
LANDMARK	D	335,000	300GPD/1,000 S.F.	-	300GPD/1,000 S.F.	-	300GPD/UNIT	335	100,500
	E	97,935	300GPD/1,000 S.F.	100,000	300GPD/1,000 S.F.	70,000	300GPD/UNIT	330	150,000
	G	59,973	300GPD/1,000 S.F.	-	300GPD/1,000 S.F.	40,000	300GPD/UNIT	250	87,000
	H	90,798	300GPD/1,000 S.F.	-	300GPD/1,000 S.F.	42,000	300GPD/UNIT	350	117,600
	I	112,501	300GPD/1,000 S.F.	-	300GPD/1,000 S.F.	67,000	300GPD/UNIT	418	145,500
	J	81,344 52,000 S.F. (Fire Station)	300GPD/1,000 S.F.	52000			300GPD/UNIT	235	86,100
	K	110,071	300GPD/1,000 S.F.	-	300GPD/1,000 S.F.	35,000	300GPD/UNIT	350	115,500
	L	133,644	300GPD/1,000 S.F.	-	300GPD/1,000 S.F.	11,000	300GPD/UNIT	260	81,300
	M	120,815	300GPD/1,000 S.F.	-	300GPD/1,000 S.F.	-	300GPD/UNIT	200	60,000
Total				1,252,000		265,000		2,728	1,022,500

PROPOSED SANITARY SEWER DESIGN COMPUTATIONS

Project: Landmark Mall

From Point	To Point	RESIDENTIAL 300 GPD/UNIT	OFFICE/RETAIL * 300 GDP/ 1000 SF	SFA/SFD DWELLINGS 350 GPD/UNIT	HOTEL 130 GPD/UNIT	PEAK FACTOR	INCR q MGD	FLOW q MGD	FLOW q C.F.S.	Invert Elevation Upper End	Invert Elevation Lower End	Length FT.	Slope %	Dia. IN.	Capacity Q MGD	VEL. F.P.S.	Capacity q/Q %	Pipe Coefficient	Pipe Material
W	V	0	-			4.0	0.10	0.10	0.16	196.19	193.81	132.42	1.80%	12	2.69	2.60	3.87	0.015	PVC
V	U	0	-			4.0	0.10	0.21	0.32	194.60	193.81	72.26	1.10%	12	2.10	2.67	9.91	0.015	PVC
U	L	0	0			4.0	0.00	0.21	0.32	193.71	192.67	94.64	1.10%	12	2.10	2.67	9.91	0.015	PVC
L	K	0	-			4.0	0.02	0.23	0.35	192.57	191.28	117.14	1.10%	12	2.10	2.68	10.77	0.015	PVC
K	J	0	-			4.0	0.02	0.24	0.38	191.18	190.60	52.56	1.10%	12	2.10	2.76	11.62	0.015	PVC
J	I1	0	0			4.0	0.00	0.24	0.38	191.13	190.60	47.70	1.10%	12	2.10	2.76	11.62	0.015	PVC
I1	I	0	0			4.0	0.40	0.65	1.00	190.50	187.77	248.57	1.10%	12	2.10	3.64	30.78	0.015	PVC
I	H1	0	0			4.0	0.58	1.23	1.90	187.67	184.62	276.69	1.10%	12	2.10	4.29	58.39	0.015	PVC
H1	H	0	0			4.0	0.31	1.54	2.38	184.52	183.59	85.17	1.10%	12	2.10	2.67	73.25	0.015	PVC
H	G	0	0			4.0	0.00	1.54	2.38	183.49	181.61	170.85	1.10%	12	2.10	2.67	73.25	0.015	PVC
G	F	0	0			4.0	0.00	1.54	2.38	181.51	180.38	102.02	1.10%	12	2.10	2.67	73.25	0.015	PVC
F	E	0	0			4.0	0.24	1.78	2.75	180.28	178.24	163.39	1.25%	12	2.24	2.85	79.44	0.015	PVC
E	D	0	0			4.0	0.46	2.24	3.46	178.14	175.72	151.17	1.60%	12	2.53	3.22	88.47	0.015	PVC
D	C	0	0			4.0	0.00	2.24	3.46	175.62	174.95	40.84	1.65%	12	2.57	3.27	87.12	0.015	PVC
C	B	0	0			4.0	1.16	3.40	5.26	174.85	168.31	384.95	1.70%	14	3.94	3.68	86.45	0.015	PVC
B	A	0	0			4.0	0.00	3.40	5.26	168.21	164.54	215.56	1.70%	14	3.94	3.68	86.45	0.015	PVC
A	002506SSMH	0	0			4.0	0.68	4.08	6.31	164.44	160.13	215.56	2.00%	14	4.27	3.99	95.51	0.015	PVC
BLOCK C	L	0	-			4.0	0.02	0.02	0.03	193.44	192.77	45.00	1.50%	8	0.83	1.34	2.17	0.015	PVC
BLOCK C	K	0	-			4.0	0.02	0.02	0.03	192.05	191.38	45.00	1.50%	8	0.83	1.34	2.17	0.015	PVC
BLOCK D	I2	335				4.0	0.40	0.40	0.62	192.09	191.66	25.00	1.75%	12	2.65	3.76	15.18	0.015	PVC
I2	I1	0	0			4.0	0.00	0.40	0.62	191.56	190.70	48.93	1.75%	12	2.65	3.76	15.18	0.015	PVC
BLOCK J	I	235	52000			4.0	0.34	0.34	0.53	189.12	187.87	50.00	2.50%	6	0.50	2.54	69.11	0.015	PVC
BLOCK H	I	175	21000			4.0	0.24	0.24	0.36	188.74	187.87	50.00	1.75%	6	0.42	3.43	56.41	0.015	PVC
BLOCK L	H1	260	0			4.0	0.31	0.31	0.48	185.97	184.72	50.00	2.50%	6	0.50	4.17	62.61	0.015	PVC
BLOCK M	E	200	0			4.0	0.24	0.24	0.37	179.59	178.34	50.00	2.50%	6	0.50	3.94	48.16	0.015	PVC
BLOCK K	D	350	35000			4.0	0.46	0.46	0.71	176.45	175.82	50.00	1.25%	8	0.76	3.53	60.88	0.015	PVC
BLOCK E	R	165	85000			4.0	0.30	0.30	0.46	189.62	189.12	50.00	1.00%	8	0.68	2.95	44.20	0.015	PVC
BLOCK B	R	0	-			4.0	0.03	0.03	0.04	189.37	189.12	25.00	1.00%	8	0.68	1.40	3.98	0.015	PVC
R	Q	0	0			4.0	0.33	0.33	0.51	189.02	185.44	204.83	1.75%	12	2.65	3.53	12.35	0.015	PVC
Q	P	0	0			4.0	0.02	0.35	0.53	185.34	183.73	91.68	1.75%	12	2.65	3.64	13.06	0.015	PVC
P	O	0	0			4.0	0.00	0.35	0.53	183.63	181.85	143.07	1.25%	12	2.24	3.20	15.45	0.015	PVC
O	N	0	0			4.0	0.24	0.58	0.90	181.75	177.05	375.50	1.25%	12	2.24	3.70	25.97	0.015	PVC
N	M	0	0			4.0	0.00	0.58	0.90	176.95	175.47	118.87	1.25%	12	2.24	3.70	25.97	0.015	PVC
M	C	0	0			4.0	0.58	1.16	1.80	175.37	175.05	11.50	2.75%	12	3.32	5.97	35.04	0.015	PVC
BLOCK C	T		-			4.0	0.02	0.02	0.03	188.15	187.12	37.50	2.75%	8	1.13	1.69	1.60	0.015	PVC
T	S		0			4.0	0.00	0.02	0.03	187.02	186.02	100.23	1.00%	10	1.23	1.08	1.46	0.015	PVC
S	Q		0			4.0	0.00	0.02	0.03	185.92	185.54	37.87	1.00%	10	1.23	1.13	1.53	0.015	PVC
BLOCK H	O	175	21000			4.0	0.24	0.24	0.36	182.82	181.95	50.00	1.75%	6	0.42	3.43	56.41	0.015	PVC
BLOCK I	M	418	67000			4.0	0.58	0.58	0.90	176.32	175.57	50.00	1.50%	10	1.51	3.99	38.61	0.015	PVC
BLOK E	EX.MM	165	85000			4.0	0.30	0.30	0.46	187.72	186.94	38.79	2.00%	6	2.00	3.82	15.00	0.015	PVC
BLOCK G	EX.JJ	250	40000			4.0	0.35	0.35	0.54	185.70	184.19	75.43	2.00%	6	2.00	3.89	17.40	0.015	PVC
BLOCK C	L2	0	-			4.0	0.03	0.03	0.04	191.67	190.90	51.37	1.50%	8	2.00	1.66	1.35	0.015	PVC
L2	N1	0	0			4.0	0.00	0.03	0.04	190.80	189.36	95.77	1.50%	10	2.00	1.62	1.35	0.015	PVC
N1	EX.NN	0	0			4.0	0.00	0.03	0.04	189.26	188.02	82.52	1.50%	10	2.00	1.62	1.35	0.015	PVC
EX.NN	EX.MM	0	0			4.0	0.00	0.03	0.04	187.92	186.84	223.82	0.49%	10	0.86	1.06	3.15	0.015	PVC
EX.MM	EX.LL	0	0			4.0	0.30	0.33	0.51	186.81	185.94	74.55	1.17%	10	1.33	3.10	24.56	0.015	PVC
EX.LL	EX.KK	0	0			4.0	0.00	0.33	0.51	185.71	185.14	122.64	0.46%	10	0.83	2.21	39.17	0.015	PVC
EX.KK	EX.JJ	0	0			4.0	0.00	0.33	0.51	185.10	184.09	177.43	0.57%	10	0.93	2.40	35.19	0.015	PVC
EX.JJ	EX.II	0	0			4.0	0.35	0.68	1.04	184.01	181.16	259.55	1.10%	10	1.29	3.72	52.29	0.015	PVC
EX.II	002506SSMH	0	0			4.0	0.00	0.68	1.04	180.86	160.13	165.68	12.51%	10	4.35	8.99	15.51	0.015	PVC

EXISTING SANITARY SEWER DESIGN COMPUTATIONS

Project: Landmark Mall

From Point	To Point	RESIDENTIAL 300 GPD/UNIT	OFFICE/RETAIL * 300 GDP/ 1000 SF	SFA/SFD DWELLINGS 350 GPD/UNIT	HOTEL 130 GPD/UNIT	PEAK FACTOR	INCR q MGD	FLOW q MGD	FLOW q C.F.S.	Invert Elevation Upper End	Invert Elevation Lower End	Length FT.	Slope %	Dia. IN.	Capacity Q MGD	VEL. F.P.S.	Capacity q/Q %	Pipe Coefficient	Pipe Material
Landmark	002506SSMH	2728	417000			4.0	4.77	4.77	7.38	161.50	160.13	102.84	1.33%	14	3.48	3.26	136.90	0.015	PVC
002506SSMH	002469SSMH	0				4.0	0.00	4.77	7.38	160.03	134.41	111.27	23.03%	10	5.91	10.73	80.77	0.015	Conc.
002469SSMH	007600SSMH	0				4.0	0.00	4.77	7.38	134.24	132.08	28.20	7.66%	12	5.54	7.05	86.12	0.015	Conc.
007600SSMH	002468SSMH	0				4.0	0.00	4.77	7.38	129.77	119.03	221.98	4.84%	12	4.40	5.61	108.36	0.015	Conc.
002468SSMH	002467SSMH	0				4.0	0.00	4.77	7.38	118.81	97.75	299.41	7.03%	12	5.31	6.76	89.87	0.015	Conc.
002467SSMH	007604SSMH	0			180.00	4.0	0.09	4.86	7.52	97.45	81.35	218.88	7.36%	12	5.43	6.91	89.60	0.015	Conc.
007604SSMH	002474SSMH	0				4.0	0.00	4.86	7.52	69.50	68.92	112.75	0.51%	12	1.44	1.83	338.83	0.015	Conc.

PROPOSED SANITARY SEWER DESIGN COMPUTATIONS

Project: Landmark Mall

From Point	To Point	RESIDENTIAL 300 GPD/UNIT	OFFICE/RETAIL * 300 GDP/ 1000 SF	SFA/SFD DWELLINGS 350 GPD/UNIT	HOTEL 130 GPD/UNIT	PEAK FACTOR	INCR q MGD	FLOW q MGD	FLOW q C.F.S.	Invert Elevation Upper End	Invert Elevation Lower End	Length FT.	Slope %	Dia. IN.	Capacity Q MGD	VEL. F.P.S.	Capacity q/Q %	Pipe Coefficient	Pipe Material
Landmark	002506SSMH	2728	417000			4.0	4.77	4.77	7.38	160.13	153.96	102.84	6.00%	14	7.39	11.47	64.51	0.015	PVC
002506SSMH	002469SSMH	0				4.0	0.00	4.77	7.38	153.86	147.18	111.27	6.00%	14	7.39	11.47	64.51	0.015	PVC
002469SSMH	007600SSMH	0				4.0	0.00	4.77	7.38	147.02	145.33	28.20	6.00%	14	7.39	11.37	64.51	0.015	PVC
007600SSMH	002468SSMH	0				4.0	0.00	4.77	7.38	143.02	130.01	221.98	5.86%	14	7.31	6.84	65.27	0.015	PVC
002468SSMH	002467SSMH	0				4.0	0.00	4.77	7.38	129.78	99.84	299.41	10.00%	14	9.55	13.81	49.97	0.015	PVC
002467SSMH	A	0			180.00	4.0	0.09	4.86	7.52	99.55	92.32	72.22	10.00%	14	9.55	13.59	50.95	0.015	PVC
A	B	0				4.0	0.00	4.86	7.52	92.03	80.44	115.88	10.00%	14	9.55	13.59	50.95	0.015	PVC
B	002474SSMH	0				4.0	0.00	4.86	7.52	80.14	68.92	112.21	10.00%	14	9.55	13.59	50.95	0.015	PVC

* SEE NOTE 4 ON SHEET C.607 FOR MAXIMUM FLOW USED ON THE SANITARY SEWER COMPUTATION.

REVISIONS

No.	DATE	DESCRIPTION

PLAN DATE
08-13-2021
10-28-2021
01-26-2022

Urban Ltd.
4200 D TECHNOLOGY CT.
CHANTILLY, VA. 20151
TEL. 703.642.2306
FAX 703.378.7888
www.urban-ltd.com

urban™
Planners•Engineers•Landscape Architects•Land Surveyors

COMMONWEALTH OF VIRGINIA
CLAYTON C. TOCK
Lic. No. 038790
01/25/2022
PROFESSIONAL ENGINEER

SANITARY SEWER COMPUTATIONS

LANDMARK MALL REDEVELOPMENT
PRELIMINARY DEVELOPMENT SITE PLAN
INFRASTRUCTURE PLAN
CITY OF ALEXANDRIA, VIRGINIA

DATE: AUGUST, 2021
C.I.= N/A
SCALE: N/A

APPROVED
DEVELOPMENT SITE PLAN NO. _____
DEPARTMENT OF PLANNING & ZONING
DIRECTOR _____ DATE _____
DEPARTMENT OF TRANSPORTATION & ENVIRONMENTAL SERVICES
SITE PLAN NO. _____
DIRECTOR _____ DATE _____
CHAIRMAN, PLANNING COMMISSION _____ DATE _____
DATE RECORDED _____
INSTRUMENT NO. _____ DEED BOOK NO. _____ PAGE NO. _____

SHEET C.608 075 OF OF C.805 146

FILE No. RZ-1877

Urban, Ltd. - J:\JOBS\landmarkmall\DSP\1877-07-SAN PLAN & CMPS.dwg [Comps] January 28, 2022 - 10:59am yelosri



This Plan Prepared or Approved by:
John Lightle, ISA Certified Arborist
MA-5174A

APPROVED
DEVELOPMENT SITE PLAN NO. _____
DEPARTMENT OF PLANNING & ZONING
DIRECTOR DATE
DEPARTMENT OF TRANSPORTATION & ENVIRONMENTAL SERVICES
SITE PLAN NO. _____
DIRECTOR DATE
CHAIRMAN, PLANNING COMMISSION DATE
DATE RECORDED _____
INSTRUMENT NO. DEED BOOK NO. PAGE NO.

No.	DATE	DESCRIPTION

REVISIONS

PLAN DATE
08-13-2021
10-28-2021
01-28-2022
-
-
-
-
#

urban
Planners•Engineers•Landscape Architects•Land Surveyors
Urban, Ltd.
4200 D TECHNOLOGY CT.
CHANTILLY, VA. 20151
TEL. 703.642.2306
FAX 703.378.7888
www.urban-ltd.com

COMMONWEALTH OF VIRGINIA
John Lightle
Lic. No. 1957
01/28/2022
LANDSCAPE ARCHITECT

TREE INVENTORY
LANDMARK MALL REDEVELOPMENT PRELIMINARY DEVELOPMENT SITE PLAN
INFRASTRUCTURE PLAN
CITY OF ALEXANDRIA, VIRGINIA

SCALE: 1"=20' C.I.= N/A DATE: AUGUST, 2021

SHEET C.609 OF C.805 076 OF 146

FILE No. RZ-1877

Urban, Ltd. - J:\JOBS\landmarkmall\DSP\1877-26-TREE INVENTORY.dwg [TREE INVENTORY COMPUTATIONS] January 28, 2022 - 10:59am yelasri

LEGEND

EXISTING TREE
CRITICAL ROOT ZONE
000 TRUNK LOCATION
TREE NUMBER

This Plan Prepared or Approved by:
John Lightle, ISA Certified Arborist
MA-5174A

No.	DATE	DESCRIPTION
		REVISIONS

PLAN DATE
08-13-2021
10-28-2021
01-28-2022

Urban, Ltd.
4200 TECHNOLOGY CT.
CHANTILLY, VA. 20151
TEL. 703.642.2306
FAX 703.378.7888
www.urban-ltd.com
Planners+Engineers+Landscape Architects+Land Surveyors

COMMONWEALTH OF VIRGINIA
John Lightle
Lic. No. 1957
CERTIFIED ARBORIST
(7/28/2022)

TREE INVENTORY

LANDMARK MALL REDEVELOPMENT
PRELIMINARY DEVELOPMENT SITE PLAN

INFRASTRUCTURE PLAN
CITY OF ALEXANDRIA, VIRGINIA

DATE: AUGUST, 2021
C.I.= N/A
SCALE: N/A

SCALE: 1"=20'
0 10' 20' 40'

APPROVED
DEVELOPMENT SITE PLAN NO. _____
DEPARTMENT OF PLANNING & ZONING
DIRECTOR DATE
DEPARTMENT OF TRANSPORTATION & ENVIRONMENTAL SERVICES
SITE PLAN NO. _____
DIRECTOR DATE
CHAIRMAN, PLANNING COMMISSION DATE
DATE RECORDED _____
INSTRUMENT NO. DEED BOOK NO. PAGE NO.

SHEET
C.700 OF C.805
077 OF 146

FILE No.
RZ-1877

EX. ROW

MATCHLINE
SEE SHEET C.609

PARKING

Urban, Ltd. – J:\JOBS\landmarkmall\DSP\1877-26- TREE INVENTORY.dwg [22 TREE INVENTORY] January 28, 2022 - 11:00am yelsri

TREE INVENTORY & CONDITION ANALYSIS

TREE #	BOTANICAL NAME	COMMON NAME	TRUNK SIZE	CRZ SIZE	TRUNK ELEVATION	CRZ ELEVATION	COMMENTS	CONDITION RATING
			DBH (in.)	R (ft.)	Elevation (ft.)	Elevation (ft.)		
2241	*Ailanthus altissima*	Tree of Heaven	7"	7'	177.00	176.50		62.50
2242	*Ailanthus altissima*	Tree of Heaven	6"	6'	179.00	178.50	Crooked	43.75
2243	*Ailanthus altissima*	Tree of Heaven	6"	6'	181.50	181.00		62.50
2244	*Robinia pseudoacacia*	Black Locust	9"	9'	183.75	183.25	Leaning	53.13
2245	*Robinia pseudoacacia*	Black Locust	10"	10'	183.75	183.25		59.38
2246	*Ailanthus altissima*	Tree of Heaven	12"	12'	185.50	185.00		62.50
2247	*Robinia pseudoacacia*	Black Locust	10"	10'	185.50	185.00	Dead	0.00
2248	*Ailanthus altissima*	Tree of Heaven	11"	11'	181.50	181.00		59.38
2249	*Robinia pseudoacacia*	Black Locust	20"	20'	180.00	179.50	Co-dominant, Poor	31.25
2250	*Prunus serotina*	Black Cherry	6"	6'	181.25	180.75		62.50
2251	*Ailanthus altissima*	Tree of Heaven	7"	7'	176.50	176.00		62.50
2252	*Quercus rubra*	Red Oak	26"	26'	174.75	174.25	Co-dominant	43.75
2253	*Quercus alba*	White Oak	16"	16'	174.75	174.25	Co-dominant, Poor, Leaning	28.13
2254	*Quercus rubra*	Red Oak	28"	28'	181.50	181.00		62.50
2255	*Quercus rubra*	Red Oak	18"	18'	179.75	179.25		59.38
2256	*Robinia pseudoacacia*	Black Locust	9"	9'	175.75	175.25		62.50
2257	*Robinia pseudoacacia*	Black Locust	12"	12'	173.75	173.25		71.88
2258	*Robinia pseudoacacia*	Black Locust	8"	8'	181.75	181.25		59.38
2259	*Robinia pseudoacacia*	Black Locust	11"	11'	182.00	181.50		62.50
2259A	*Quercus rubra*	Red Oak	6"	6'	175.75	175.25	AFA	53.13
2260	*Quercus rubra*	Red Oak	16"	16'	181.00	180.50		62.50
2261	*Quercus rubra*	Red Oak	12"	12'	178.50	178.00	Leaning	43.75
2262	*Quercus rubra*	Red Oak	16"	16'	179.00	178.50	Dead	0.00
2263	*Quercus rubra*	Red Oak	10"	10'	181.00	180.50	Dead	0.00
2264	*Robinia pseudoacacia*	Black Locust	12"	12'	169.00	168.50		62.50
2264A	*Ailanthus altissima*	Tree of Heaven	12"	12'	172.75	172.25	Co-dominant	65.63
2264B	*Ailanthus altissima*	Tree of Heaven	8"	8'	183.75	183.25	AFA	53.13
2265	*Quercus rubra*	Red Oak	16"	16'	171.75	171.25		53.13
2265A	*Ailanthus altissima*	Tree of Heaven	6"	6'	169.00	168.50		62.50
2266	*Robinia pseudoacacia*	Black Locust	10"	10'	173.50	173.00		56.25
2267	*Ailanthus altissima*	Tree of Heaven	11"	11'	175.00	174.50		62.50
2267A	*Prunus serotina*	Black Cherry	10"	10'	173.00	172.50	AFA	53.13
2268	*Ulmus americana*	American Elm	8"	8'	183.00	182.50		56.25
2269	*Prunus serotina*	Black Cherry	7"	7'	183.50	183.00	Lost Limbs, Poor	31.25
2270	*Ailanthus altissima*	Tree of Heaven	12"	12'	179.00	178.50		56.25
2271	*Robinia pseudoacacia*	Black Locust	16"	16'	171.00	170.50	Dead	0.00
2272	*Unknown*	Unknown	14"	14'	167.00	166.50	Dead	0.00
2273	*Robinia pseudoacacia*	Black Locust	22"	22'	164.50	164.00	Dead	0.00
2274	*Prunus serotina*	Black Cherry	7"	7'	166.50	166.00		53.13
2275	*Ailanthus altissima*	Tree of Heaven	7"	7'	166.00	165.50	Dead	0.00
2276	*Ailanthus altissima*	Tree of Heaven	8"	8'	162.50	162.00	Dead	0.00
2277	*Prunus serotina*	Black Cherry	7"	7'	165.00	164.50	Leaning	62.50
2278	*Prunus serotina*	Black Cherry	15"	15'	162.50	162.00	Co-Dominant	53.13
2279	*Unknown*	Unknown	17"	17'	173.00	172.50	Multi-stem, Dead	0.00
2280	*Robinia pseudoacacia*	Black Locust	20"	20'	174.00	173.50	Poor	31.25
2280A	*Unknown*	Unknown	6"	6'	185.00	184.50		62.50
2280B	*Ailanthus altissima*	Tree of Heaven	8"	8'	185.00	184.50	Co-Dominant	62.50
2281	*Prunus serotina*	Black Cherry	12"	12'	170.50	170.00		53.13
2282	*Ailanthus altissima*	Tree of Heaven	11"	11'	172.00	171.50		62.50
2283	*Ailanthus altissima*	Tree of Heaven	8"	8'	173.00	172.50		53.13
2284	*Prunus serotina*	Black Cherry	7"	7'	163.50	163.00		62.50
2285	*Robinia pseudoacacia*	Black Locust	11"	11'	163.50	163.00	Dead	0.00
2285A	*Quercus rubra*	Red Oak	14"	14'	168.50	168.00	AFA, Vines	43.75
2286	*Ailanthus altissima*	Tree of Heaven	6"	6'	185.50	185.00	Poor	31.25
2287	*Ailanthus altissima*	Tree of Heaven	9"	9'	184.00	183.50		53.13
2288	*Robinia pseudoacacia*	Black Locust	22"	22'	180.00	179.50		62.50
2289	*Prunus serotina*	Black Cherry	26"	26'	180.00	179.50		62.50
2290	*Ailanthus altissima*	Tree of Heaven	24"	24'	178.00	177.50		53.13
2291	*Unknown*	Unknown	16"	16'	170.00	169.50	Dead	0.00
2292	*Ailanthus altissima*	Tree of Heaven	8"	8'	175.50	175.00		53.13
2293	*Robinia pseudoacacia*	Black Locust	7"	7'	163.00	162.50		62.50
2294	*Ailanthus altissima*	Tree of Heaven	8"	8'	175.50	175.00		62.50
2294A	*Robinia pseudoacacia*	Black Locust	11"	11'	182.00	181.50	Leaning	53.13
2295	*Robinia pseudoacacia*	Black Locust	24"	24'	165.00	164.50	Co-Dominant, Poor	31.25
2295A	*Ailanthus altissima*	Tree of Heaven	8"	8'	162.00	161.50	Leaning	53.13
2296	*Prunus serotina*	Black Cherry	10"	10'	160.50	160.00	Leaning	40.63
2296A	*Ailanthus altissima*	Tree of Heaven	7"	7'	167.50	167.00	Crooked	43.75
2297	*Prunus serotina*	Black Cherry	13"	13'	173.50	173.00	Leaning	46.88
2297A	*Ailanthus altissima*	Tree of Heaven	9"	9'	177.00	176.50	Crooked	50.00
2298	*Ailanthus altissima*	Tree of Heaven	8"	8'	174.00	173.50		53.13
2298A	*Unknown*	Unknown	12"	12'	172.50	172.00	Dead	0.00
2298B	*Prunus serotina*	Black Cherry	9"	9'	185.00	184.50		65.63
2298C	*Prunus serotina*	Black Cherry	7"	7'	183.00	182.50		68.75
2298D	*Unknown*	Unknown	7"	7'	163.00	162.50	Dead	0.00
2299	*Ailanthus altissima*	Tree of Heaven	8"	8'	161.00	160.50		59.38
2300	*Ulmus americana*	American Elm	14"	14'	161.00	160.50	Vines	53.13
2300A	*Ulmus americana*	American Elm	16"	16'	163.00	162.50	Vines	62.50
2301	*Ailanthus altissima*	Tree of Heaven	9"	9'	166.00	165.50	Up Rooting	62.50
2301A	*Ailanthus altissima*	Tree of Heaven	24"	24'	170.00	169.50	Co-Dominant	53.13
2301B	*Ailanthus altissima*	Tree of Heaven	6"	6'	171.00	170.50		65.63
2301C	*Prunus serotina*	Black Cherry	10"	10'	183.00	182.50	Co-Dominant	68.75
2301D	*Ulmus americana*	American Elm	28"	28'	184.00	183.50	Multistem	53.13
2302	*Robinia pseudoacacia*	Black Locust	12"	12'	162.00	161.50		62.50
2303	*Ailanthus altissima*	Tree of Heaven	12"	12'	157.00	156.50		62.50
2304	*Ulmus americana*	American Elm	10"	10'	156.00	155.50		53.13
2304A	*Prunus serotina*	Black Cherry	8"	8'	165.00	164.50		59.38
2305	*Unknown*	Unknown	9"	9'	166.00	165.50	Dead	0.00
2305A	*Ailanthus altissima*	Tree of Heaven	12"	12'	164.00	163.50		59.38
2305B	*Ailanthus altissima*	Tree of Heaven	18"	18'	163.00	162.50	Co-Dominant	53.13
2305C	*Ailanthus altissima*	Tree of Heaven	6"	6'	165.00	164.50		62.50
2305D	*Prunus serotina*	Black Cherry	15"	15'	177.00	176.50		62.50
2306	*Ailanthus altissima*	Tree of Heaven	6"	6'	183.00	182.50		53.13
2306A	*Robinia pseudoacacia*	Black Locust	12"	12'	179.00	178.50	Heavy Leaning	28.13
2306B	*Prunus serotina*	Black Cherry	8"	8'	177.00	176.50		59.38
2306C	*Ailanthus altissima*	Tree of Heaven	8"	8'	185.00	184.50		53.13
2306D	*Ulmus americana*	American Elm	6"	6'	185.00	184.50		62.50
2306E	*Prunus serotina*	Black Cherry	9"	9'	181.00	180.50	Co-Dominant, Leaning	62.50
2306F	*Carya glabra*	Pignut Hickory	8"	8'	174.00	173.50		53.13
2307	*Ailanthus altissima*	Tree of Heaven	12"	12'	159.00	158.50		59.38
2307A	*Ailanthus altissima*	Tree of Heaven	6"	6'	159.00	158.50	Dead	0.00
2307B	*Ailanthus altissima*	Tree of Heaven	14"	14'	156.00	155.50		65.63
2307C	*Ailanthus altissima*	Tree of Heaven	8"	8'	157.00	156.50		68.75
2308	*Juniperus virginiana*	Eastern Red Cedar	9"	9'	155.00	154.50	Vines	59.38
2308A	*Juniperus virginiana*	Eastern Red Cedar	14"	14'	152.00	151.50		65.63
2309	*Ailanthus altissima*	Tree of Heaven	12"	12'	156.00	155.50		68.75
2309A	*Ulmus americana*	American Elm	14"	14'	151.00	150.50		53.13
2310	*Ailanthus altissima*	Tree of Heaven	7"	7'	182.00	181.50		62.50
2310A	*Ailanthus altissima*	Tree of Heaven	7"	7'	181.00	180.50		62.50
2310B	*Ailanthus altissima*	Tree of Heaven	7"	7'	185.00	184.50		53.13
2310C	*Ailanthus altissima*	Tree of Heaven	7"	7'	186.00	185.50		53.13
2310D	*Ailanthus altissima*	Tree of Heaven	8"	8'	188.00	187.50		62.50
2311	*Ailanthus altissima*	Tree of Heaven	26"	26'	175.00	174.50		62.50
2311A	*Robinia pseudoacacia*	Black Locust	28"	28'	176.00	175.50		53.13
2311B	*Ailanthus altissima*	Tree of Heaven	9"	9'	174.00	173.50	Poor	28.13
2311C	*Ailanthus altissima*	Tree of Heaven	12"	12'	173.00	172.50	Dead	0.00
2311D	*Juniperus virginiana*	Eastern Red Cedar	7"	7'	182.00	181.50		65.63
2311E	*Ailanthus altissima*	Tree of Heaven	8"	8'	187.00	186.50		68.75
2311F	*Ailanthus altissima*	Tree of Heaven	9"	9'	170.00	169.50		53.13
2312	*Ulmus americana*	American Elm	14"	14'	178.00	177.50	Vines	62.50
2312A	*Quercus rubra*	Red Oak	15"	15'	180.00	179.50	Vines	62.50
2313	*Robinia pseudoacacia*	Black Locust	12"	12'	189.00	188.50		53.13
2313A	*Robinia pseudoacacia*	Black Locust	9"	9'	187.00	186.50		59.38
2313B	*Ailanthus altissima*	Tree of Heaven	11"	11'	185.50	185.00		53.13
2313C	*Ailanthus altissima*	Tree of Heaven	6"	6'	186.00	185.50		62.50
2313D	*Ailanthus altissima*	Tree of Heaven	6"	6'	189.00	188.50		62.50
2314	*Ailanthus altissima*	Tree of Heaven	8"	8'	178.00	177.50		53.13
2314A	*Unknown*	Unknown	6"	6'	177.00	176.50	Dead	0.00
2314B	*Ailanthus altissima*	Tree of Heaven	8"	8'	176.00	175.50		65.63
2314C	*Ailanthus altissima*	Tree of Heaven	9"	9'	174.00	173.50		68.75
2315	*Ailanthus altissima*	Tree of Heaven	30"	30'	167.00	166.50	Multistem	65.63

TREE INVENTORY & CONDITION ANALYSIS

TREE #	BOTANICAL NAME	COMMON NAME	TRUNK SIZE	CRZ SIZE	TRUNK ELEVATION	CRZ ELEVATION	COMMENTS	CONDITION RATING
			DBH (in.)	R (ft.)	Elevation (ft.)	Elevation (ft.)		
2315A	*Ailanthus altissima*	Tree of Heaven	11"	11'	165.00	164.50		68.75
2315B	*Ailanthus altissima*	Tree of Heaven	24"	24'	164.00	163.50	Multistem	53.13
2315C	*Ailanthus altissima*	Tree of Heaven	6"	6'	168.00	167.50		62.50
2316	*Ailanthus altissima*	Tree of Heaven	12"	12'	160.00	159.50		62.50
2317	*Ulmus americana*	American Elm	8"	8'	162.00	161.50		53.13
2318	*Ailanthus altissima*	Tree of Heaven	8"	8'	148.00	147.50		59.38
2319	*Ulmus americana*	American Elm	12"	12'	149.00	148.50	Leaning, Poor	28.13
2320	*Ailanthus altissima*	Tree of Heaven	11"	11'	158.00	157.50		65.63
2320A	*Ailanthus altissima*	Tree of Heaven	9"	9'	159.00	158.50		68.75
2321	*Ailanthus altissima*	Tree of Heaven	6"	6'	183.00	182.50		53.13
2321A	*Juniperus virginiana*	Eastern Red Cedar	9"	9'	183.00	182.50		62.50
2321B	*Ailanthus altissima*	Tree of Heaven	11"	11'	187.00	186.50		62.50
2321C	*Robinia pseudoacacia*	Black Locust	12"	12'	185.00	184.50		53.13
2322	*Ailanthus altissima*	Tree of Heaven	21"	21'	191.00	190.50	Poor, Co-Dominant	28.13
2323	*Ailanthus altissima*	Tree of Heaven	8"	8'	190.00	189.50		65.63
2324	*Robinia pseudoacacia*	Black Locust	11"	11'	194.00	193.50		68.75
2325	*Robinia pseudoacacia*	Black Locust	12"	12'	190.00	189.50	Poor	28.13
2325A	*Ailanthus altissima*	Tree of Heaven	8"	8'	190.00	189.50		59.38
2325B	*Robinia pseudoacacia*	Black Locust	9"	9'	187.00	186.50	Dead	0.00
2326	*Prunus serotina*	Black Cherry	10"	10'	181.00	180.50		59.38
2326A	*Robinia pseudoacacia*	Black Locust	6"	6'	182.00	181.50	Dead	0.00
2326B	*Robinia pseudoacacia*	Black Locust	16"	16'	182.00	181.50		53.13
2326C	*Robinia pseudoacacia*	Black Locust	8"	8'	178.00	177.50		62.50
2326D	*Robinia pseudoacacia*	Black Locust	8"	8'	174.00	173.50		62.50
2326E	*Robinia pseudoacacia*	Black Locust	9"	9'	172.00	171.50		53.13
2327	*Acer rubrum*	Red Maple	55"	55'	152.00	151.50	Co-Dominant, 1/2 Leaning	50.00
2327A	*Robinia pseudoacacia*	Black Locust	12"	12'	165.00	164.50		53.13
2327B	*Robinia pseudoacacia*	Black Locust	8"	8'	160.00	159.50	Dead	0.00
2327C	*Robinia pseudoacacia*	Black Locust	7"	7'	167.00	166.50		65.63
2328	*Ailanthus altissima*	Tree of Heaven	10"	10'	143.00	142.50		68.75
2328A	*Ailanthus altissima*	Tree of Heaven	27"	27'	142.00	141.50	Co-Dominant	53.13
2328B	*Ailanthus altissima*	Tree of Heaven	9"	9'	142.00	141.50		62.50
2328C	*Ailanthus altissima*	Tree of Heaven	8"	8'	143.00	142.50		62.50
2328D	*Ailanthus altissima*	Tree of Heaven	10"	10'	146.00	145.50		53.13
2328E	*Ailanthus altissima*	Tree of Heaven	9"	9'	146.00	145.50		65.63
2328F	*Ailanthus altissima*	Tree of Heaven	7"	7'	144.00	143.50		68.75
2329	*Ailanthus altissima*	Tree of Heaven	48"	48'	147.00	146.50	Multistem	59.38
2329A	*Ailanthus altissima*	Tree of Heaven	8"	8'	149.00	148.50		53.13
2329B	*Ailanthus altissima*	Tree of Heaven	7"	7'	152.00	151.50		62.50
2329C	*Ulmus americana*	American Elm	7"	7'	155.00	154.50		62.50
2329D	*Ailanthus altissima*	Tree of Heaven	9"	9'	153.00	152.50		53.13
2330	*Ulmus americana*	American Elm	6"	6'	159.00	158.50		59.38
2330A	*Unknown*	Unknown	14"	14'	158.00	157.50	Dead	0.00
2330B	*Prunus serotina*	Black Cherry	6"	6'	162.00	161.50		59.38
2330C	*Robinia pseudoacacia*	Black Locust	8"	8'	166.00	165.50	Dead	0.00
2330D	*Robinia pseudoacacia*	Black Locust	10"	10'	168.00	167.50	Poor	28.13
2331	*Ailanthus altissima*	Tree of Heaven	6"	6'	169.00	168.50		59.38
2331A	*Robinia pseudoacacia*	Black Locust	12"	12'	173.00	172.50	Dead	0.00
2331B	*Prunus serotina*	Black Cherry	10"	10'	173.00	172.50		59.38
2331C	*Robinia pseudoacacia*	Black Locust	8"	8'	176.00	175.50	Dead	0.00
2331D	*Robinia pseudoacacia*	Black Locust	18"	18'	178.00	177.50	Poor	28.13
2332	*Robinia pseudoacacia*	Black Locust	12"	12'	191.00	190.50		59.38
2332A	*Ailanthus altissima*	Tree of Heaven	12"	12'	190.00	189.50	Co-Dominant	65.63
2332C	*Ailanthus altissima*	Tree of Heaven	8"	8'	188.00	187.50		68.75
2332B	*Robinia pseudoacacia*	Black Locust	10"	10'	191.00	190.50	Poor	28.13
2333	*Ailanthus altissima*	Tree of Heaven	19"	19'	191.00	190.50	Co-Dominant	53.13
2334	*Ailanthus altissima*	Tree of Heaven	10"	10'	191.00	190.50		62.50
2335	*Robinia pseudoacacia*	Black Locust	26"	26'	189.00	188.50		62.50
2336	*Ailanthus altissima*	Tree of Heaven	9"	9'	191.00	190.50		53.13
2337	*Ailanthus altissima*	Tree of Heaven	19"	19'	191.00	190.50	Co-Dominant	65.63
2337A	*Ailanthus altissima*	Tree of Heaven	9"	9'	191.00	190.50		68.75
2337B	*Robinia pseudoacacia*	Black Locust	7"	7'	191.00	190.50	Crooked	59.38
2338	*Ailanthus altissima*	Tree of Heaven	14"	14'	185.00	184.50		53.13
2338A	*Ailanthus altissima*	Tree of Heaven	12"	12'	187.00	186.50		62.50
2338B	*Ailanthus altissima*	Tree of Heaven	10"	10'	186.00	185.50		62.50
2339	*Ailanthus altissima*	Tree of Heaven	8"	8'	180.00	179.50		53.13
2339A	*Ailanthus altissima*	Tree of Heaven	7"	7'	178.00	177.50		65.63
2339B	*Ailanthus altissima*	Tree of Heaven	7"	7'	179.00	178.50		68.75
2339C	*Robinia pseudoacacia*	Black Locust	13"	13'	175.00	174.50	Vines	40.63
2340	*Quercus palustris*	Pin Oak	32"	32'	153.00	152.50		43.75
2340A	*Ailanthus altissima*	Tree of Heaven	10"	10'	157.00	156.50	Vines	46.88
2341	*Quercus palustris*	Pin Oak	16"	16'	163.00	162.50		53.13
2341A	*Quercus palustris*	Pin Oak	10"	10'	162.00	161.50		62.50
2341B	*Quercus palustris*	Pin Oak	8"	8'	161.00	160.50		62.50
2341C	*Ulmus americana*	American Elm	7"	7'	167.00	166.50		53.13
2341D	*Unknown*	Unknown	9"	9'	168.00	167.50	Dead	0.00
2341E	*Robinia pseudoacacia*	Black Locust	12"	12'	170.00	169.50	Poor	28.13
2341F	*Ailanthus altissima*	Tree of Heaven	6"	6'	176.00	175.50		65.63
2342	*Prunus serotina*	Black Cherry	10"	10'	164.00	163.50		68.75
2342A	*Ulmus americana*	American Elm	26"	26'	167.00	166.50	Co-Dominant	65.63
2342B	*Ailanthus altissima*	Tree of Heaven	16"	16'	170.00	169.50	Co-Dominant	68.75
2343	*Gleditsia triacanthus*	Honey Locust	14"	14'	190.00	189.50		53.13
2343A	*Ailanthus altissima*	Tree of Heaven	6"	6'	191.00	190.50		62.50
2343B	*Ailanthus altissima*	Tree of Heaven	16"	16'	190.00	189.50		62.50
2343C	*Ailanthus altissima*	Tree of Heaven	10"	10'	189.00	188.50		53.13
2343D	*Robinia pseudoacacia*	Black Locust	14"	14'	187.00	186.50		65.63
2344	*Robinia pseudoacacia*	Black Locust	18"	18'	185.00	184.50	Vines	68.75
2344A	*Ailanthus altissima*	Tree of Heaven	11"	11'	189.00	188.50	Crooked	59.38
2345	*Ailanthus altissima*	Tree of Heaven	15"	15'	190.50	190.00	Co-Dominant	65.63
2345A	*Ailanthus altissima*	Tree of Heaven	16"	16'	191.00	190.50	Co-Dominant	68.75
2345B	*Ailanthus altissima*	Tree of Heaven	13"	13'	192.00	191.50	Co-Dominant	40.63
2345C	*Ailanthus altissima*	Tree of Heaven	20"	20'	190.50	190.00	Co-Dominant, Crooked, 1/2 Dead	25.00
2345D	*Ulmus americana*	Tree of Heaven	6"	6'	191.00	190.50		46.88
2346	*Ailanthus altissima*	Tree of Heaven	21"	21'	187.00	186.50	Multistem	53.13
2346A	*Ulmus americana*	Tree of Heaven	6"	6'	186.00	185.50		62.50
2347	*Ailanthus altissima*	Tree of Heaven	8"	8'	182.00	181.50		62.50
2347A	*Ailanthus altissima*	Tree of Heaven	9"	9'	182.00	181.50		53.13
2347B	*Prunus serotina*	Black Cherry	15"	15'	185.00	184.50	Co-Dominant	65.63
2348	*Prunus serotina*	Black Cherry	11"	11'	175.00	174.50		68.75
2348A	*Ailanthus altissima*	Tree of Heaven	15"	15'	175.00	174.50	Co-Dominant	65.63
2349	*Prunus serotina*	Black Cherry	24"	24'	191.00	190.50	Co-Dominant, Vines	68.75
2349A	*Prunus serotina*	Black Cherry	8"	8'	187.00	186.50	Dead	0.00
2349B	*Ailanthus altissima*	Tree of Heaven	6"	6'	186.00	185.50	Vines	50.00
2350	*Prunus serotina*	Black Cherry	29"	29'	188.00	187.50	Vines	53.13
2350A	*Unknown*	Unknown	6"	6'	185.00	184.50	Dead	0.00
2350B	*Prunus serotina*	Black Cherry	12"	12'	185.00	184.50	Leaning	59.38
2350C	*Prunus serotina*	Black Cherry	16"	16'	189.00	188.50	Dead	0.00
2351	*Prunus serotina*	Black Cherry	42"	42'	183.00	182.50	Vines	59.38
2351A	*Ailanthus altissima*	Tree of Heaven	6"	6'	181.00	180.50		53.13
2351B	*Ailanthus altissima*	Tree of Heaven	10"	10'	185.00	184.50		62.50
2351C	*Robinia pseudoacacia*	Black Locust	10"	10'	185.00	184.50		62.50
2352	*Ulmus americana*	American Elm	8"	8'	174.00	173.50		53.13
2353	*Ailanthus altissima*	Tree of Heaven	7"	7'	175.00	174.50		59.38
2354	*Prunus serotina*	Black Cherry	39"	39'	174.25	173.75	Multistem, 2/3 Dead, Leaning	28.13
2355	*Quercus rubra*	Red Oak	18"	18'	175.25	174.75		65.63
2356	*Acer rubrum*	Red Maple	6"	6'	175.75	175.25		68.75
2356A	*Prunus serotina*	Black Cherry	6"	6'	178.00	177.50	Leaning	53.13
2357	*Juniperus virginiana*	Eastern Red Cedar	14"	14'	175.00	174.50		62.50
2358	*Prunus serotina*	Black Cherry	16"	16'	179.00	178.50		62.50
2358A	*Prunus serotina*	Black Cherry	8"	8'	181.00	180.50		53.13
2359	*Robinia pseudoacacia*	Black Locust	14"	14'	182.00	181.50		65.63
2359A	*Quercus palustris*	Pin Oak	12"	12'	180.00	179.50		68.75
2360	*Ailanthus altissima*	Tree of Heaven	8"	8'	192.00	191.50	Leaning	59.38
2360A	*Ailanthus altissima*	Tree of Heaven	7"	7'	190.00	189.50		65.63
2360B	*Ailanthus altissima*	Tree of Heaven	6"	6'	192.00	191.50		68.75
2360C	*Prunus serotina*	Black Cherry	7"	7'	190.00	189.50		50.00
2360D	*Ailanthus altissima*	Tree of Heaven	24"	24'	192.00	191.50	Co-Dominant	53.13
2361	*Ailanthus altissima*	Tree of Heaven	7"	7'	189.50	189.00		53.13
2362	*Robinia pseudoacacia*	Black Locust	9"	9'	189.00	188.50		62.50
2362A	*Prunus serotina*	Black Cherry	6"	6'	188.00	187.50		62.50

TREE INVENTORY & CONDITION ANALYSIS

TREE #	BOTANICAL NAME	COMMON NAME	TRUNK SIZE	CRZ SIZE	TRUNK ELEVATION	CRZ ELEVATION	COMMENTS	CONDITION RATING
			DBH (in.)	R (ft.)	Elevation (ft.)	Elevation (ft.)		
2362B	*Quercus rubra*	Red Oak	7"	7'	190.00	189.50		53.13
2362C	*Robinia pseudoacacia*	Black Locust	13"	13'	191.00	190.50		65.63
2363	*Robinia pseudoacacia*	Black Locust	13"	13'	180.00	179.50		68.75
2363A	*Unknown*	Unknown	10"	10'	179.00	178.50	Dead	0.00
2363B	*Quercus rubra*	Red Oak	11"	11'	179.00	178.50		59.38
2364	*Quercus palustris*	Pin Oak	8"	8'	189.50	189.00		65.63
2364A	*Robinia pseudoacacia*	Black Locust	9"	9'	191.00	190.50		68.75
2364B	*Quercus palustris*	Pin Oak	7"	7'	192.00	191.50		59.38
2365	*Robinia pseudoacacia*	Black Locust	28"	28'	187.00	186.50	Dead	0.00
2365A	*Prunus serotina*	Black Cherry	11"	11'	188.00	187.50		65.63
2366	*Quercus rubra*	Red Oak	7"	7'	183.00	182.50		68.75
2366A	*Robinia pseudoacacia*	Black Locust	12"	12'	179.00	178.50		59.38
2366B	*Unknown*	Unknown	17"	17'	180.00	179.50	Dead	0.00
2367	*Robinia pseudoacacia*	Black Locust	9"	9'	181.00	180.50	Dead	0.00
2367A	*Robinia pseudoacacia*	Black Locust	8"	8'	179.00	178.50		53.13
2367B	*Quercus rubra*	Red Oak	12"	12'	183.00	182.50		62.50
2367C	*Robinia pseudoacacia*	Black Locust	14"	14'	178.00	177.50		62.50
2368	*Quercus rubra*	Red Oak	9"	9'	189.00	188.50		53.13
2368A	*Unknown*	Unknown	6"	6'	188.00	187.50	Dead	0.00
2368B	*Quercus rubra*	Red Oak	6"	6'	192.00	191.50	Crooked	59.38
2368C	*Ulmus americana*	American Elm	12"	12'	193.00	192.50		65.63
2368D	*Ulmus americana*	American Elm	12"	12'	192.00	191.50	

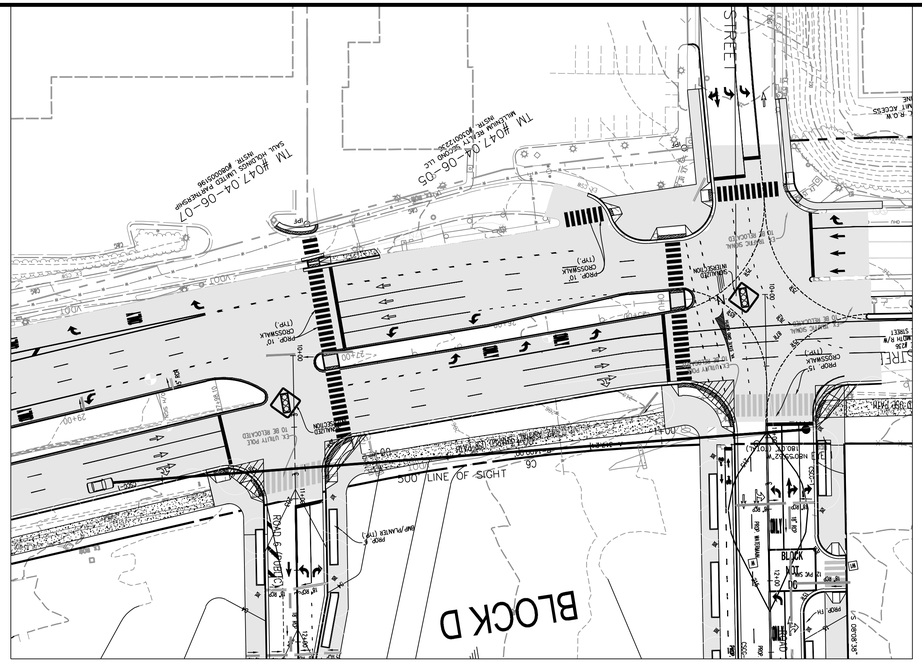

PLAN VIEW
SCALE: 1"=50'

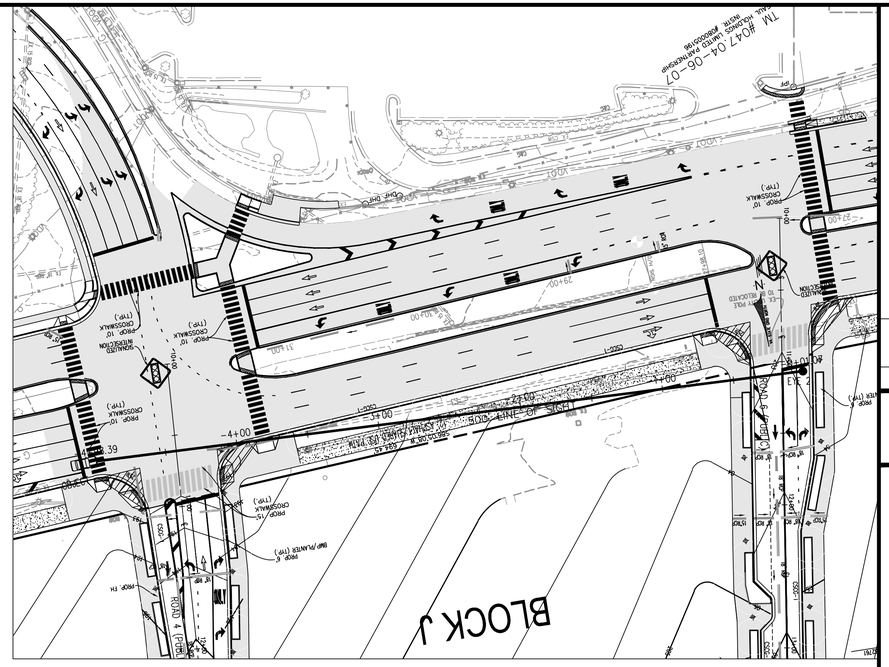

PLAN VIEW
SCALE: 1"=50'

SIGHT DISTANCE PROFILE
ROAD 3 EGRESS ON DUKE STREET
EYE "1"
POSTED SPEED = 35MPH
DESIGN SPEED = 40 MPH

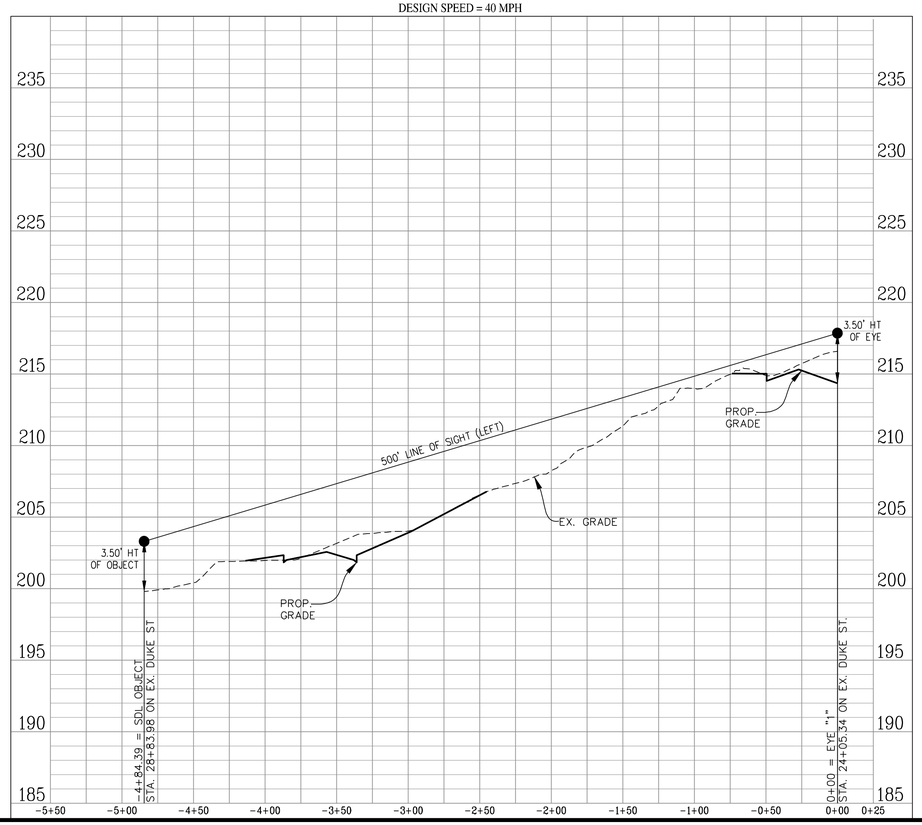

SIGHT DISTANCE PROFILE
ROAD 6 EGRESS ON DUKE STREET
EYE "2"
POSTED SPEED = 35MPH
DESIGN SPEED = 40 MPH

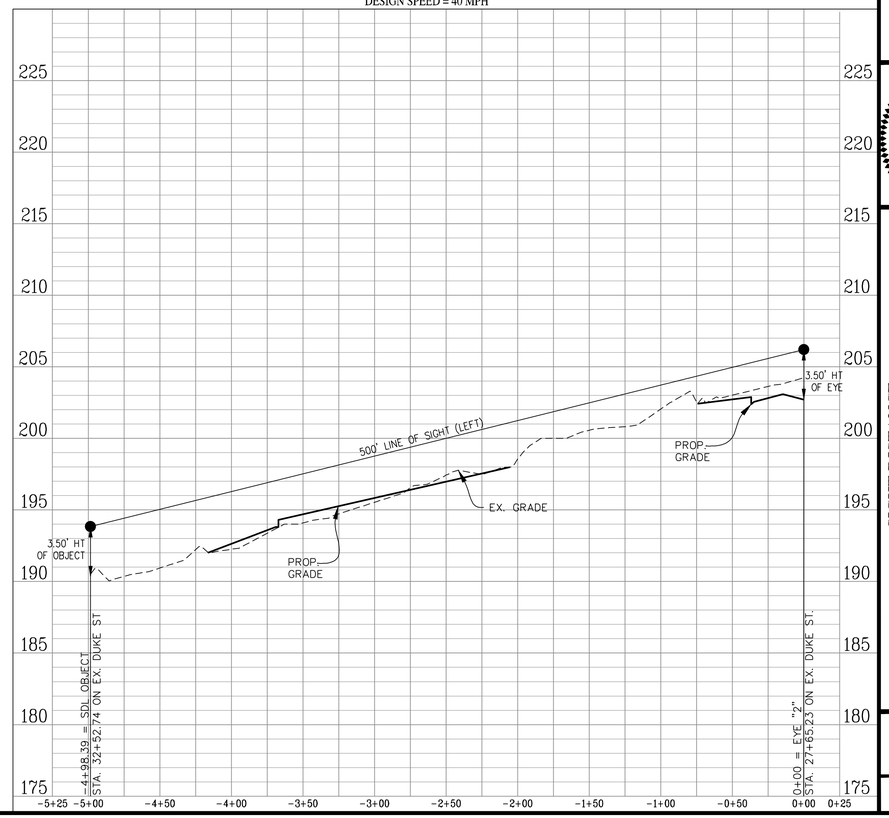

No.	DATE	DESCRIPTION
		REVISIONS

PLAN DATE
08-13-2021
10-28-2021
01-28-2022

urban
Planners•Engineers•Landscape Architects•Land Surveyors
Urban, Ltd.
4200 D TECHNOLOGY CT.
CHANTILLY, VA. 20151
TEL. 703.642.2306
FAX 703.378.7888
www.urban-ltd.com

COMMONWEALTH OF VIRGINIA
CLAYTON C. TOCK
Lic. No. 036790
01/28/2022
PROFESSIONAL ENGINEER

SIGHT DISTANCE
LANDMARK MALL REDEVELOPMENT
PRELIMINARY DEVELOPMENT SITE PLAN
INFRASTRUCTURE PLAN
CITY OF ALEXANDRIA, VIRGINIA

SCALE: H:1"=50'; V:1"=5'
C.I.= NA
DATE: AUGUST, 2021

SHEET
C.702 079
OF OF
C.805 146

FILE No.
RZ-1877

Urban, Ltd. - J:\JOBS\landmarkmall\DSP\1877-19- Sight Distance.dwg [SD-1] January 28, 2022 - 11:01am yelasri

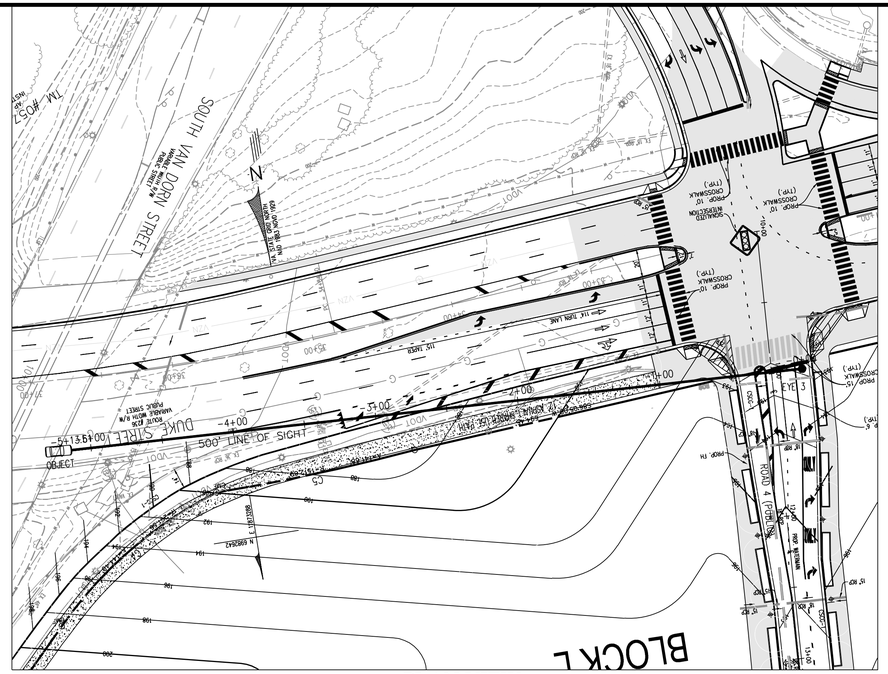

PLAN VIEW
SCALE: 1"=50'

SIGHT DISTANCE PROFILE
ROAD 4 EGRESS ON DUKE STREET
EYE "3"
POSTED SPEED = 35MPH
DESIGN SPEED = 40 MPH

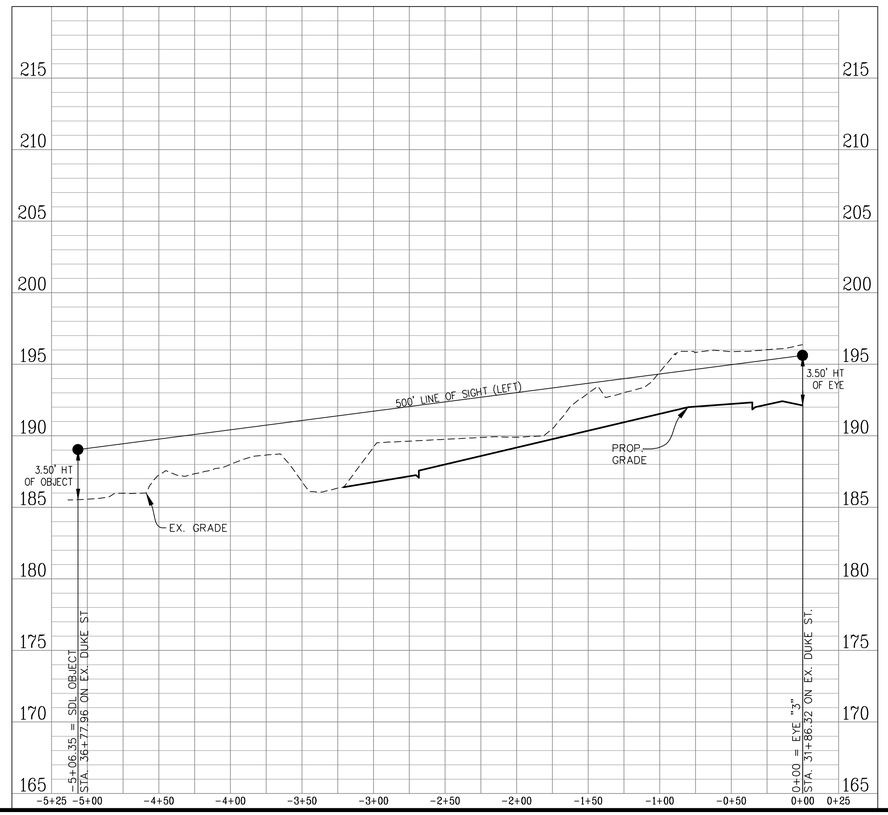

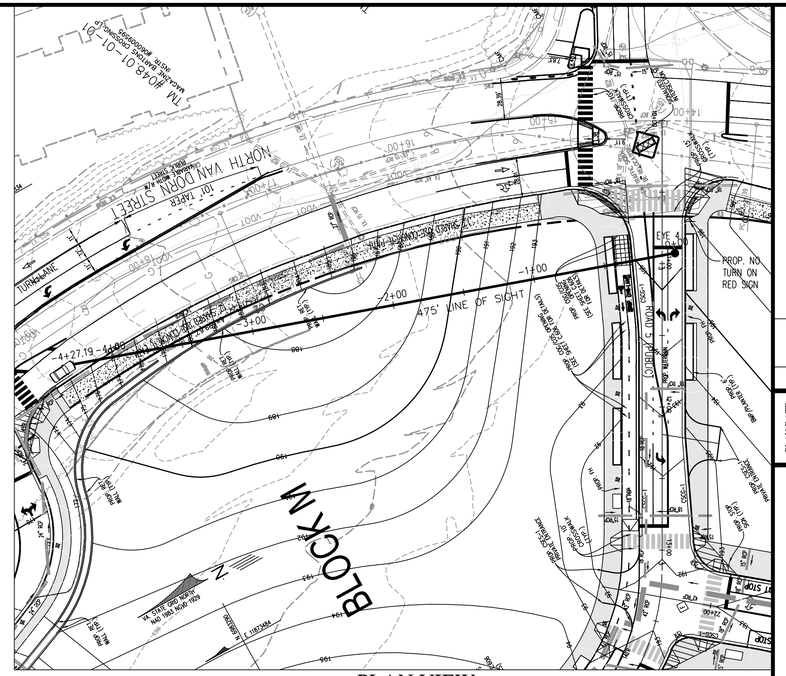

PLAN VIEW
SCALE: 1"=50'

SIGHT DISTANCE PROFILE
ROAD 5 EGRESS ON VAN DORN STREET
EYE "4"
POSTED SPEED = 35MPH
DESIGN SPEED = 40 MPH

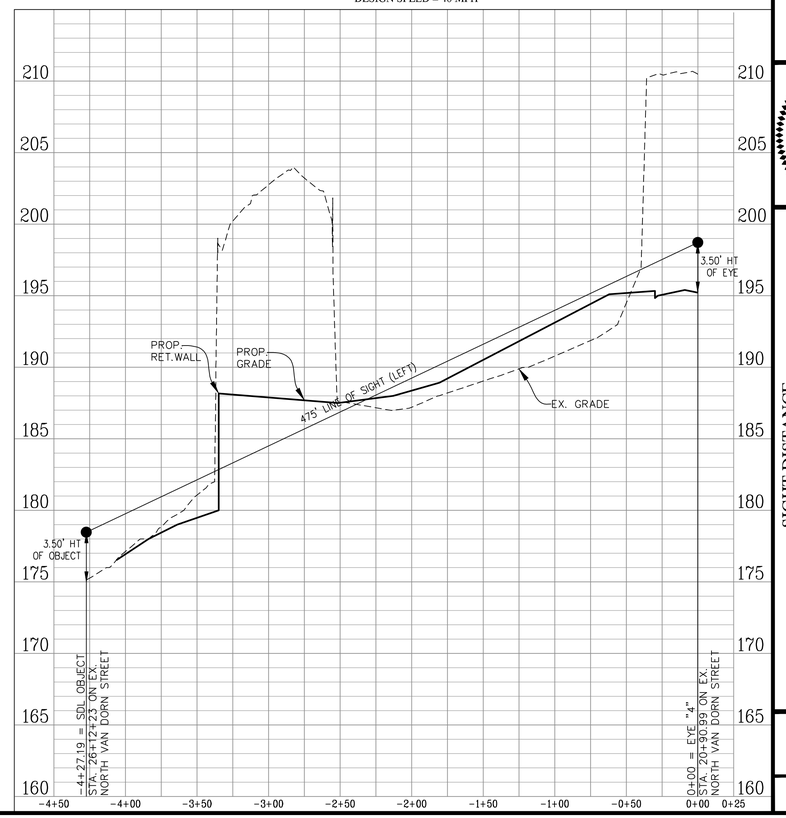

No.	DATE	DESCRIPTION
		REVISIONS

PLAN DATE
08-13-2021
10-28-2021
01-28-2022

Urban, Ltd.
4200 TECHNOLOGY CT.
CHANTILLY, VA. 20151
TEL. 703.642.2306
FAX. 703.378.7888
www.urban-ltd.com
Planners+Engineers+Landscape Architects+Land Surveyors

COMMONWEALTH OF VIRGINIA
CLAYTON C. FOOR
LIC. No. 039709
PROFESSIONAL ENGINEER
01/28/2022

SIGHT DISTANCE
LANDMARK MALL REDEVELOPMENT
PRELIMINARY DEVELOPMENT SITE PLAN
INFRASTRUCTURE PLAN
CITY OF ALEXANDRIA, VIRGINIA

SCALE: H:1"=50'; V:1"=5' C.I.= NA DATE: AUGUST, 2021

SHEET C.703 080 OF C.805 146

FILE No. RZ-1877

Urban, Ltd. - J:\JOBS\landmarkmall\DSP\1877-19- Sight Distance.dwg [SD-2] January 28, 2022 - 11:01am yelasri

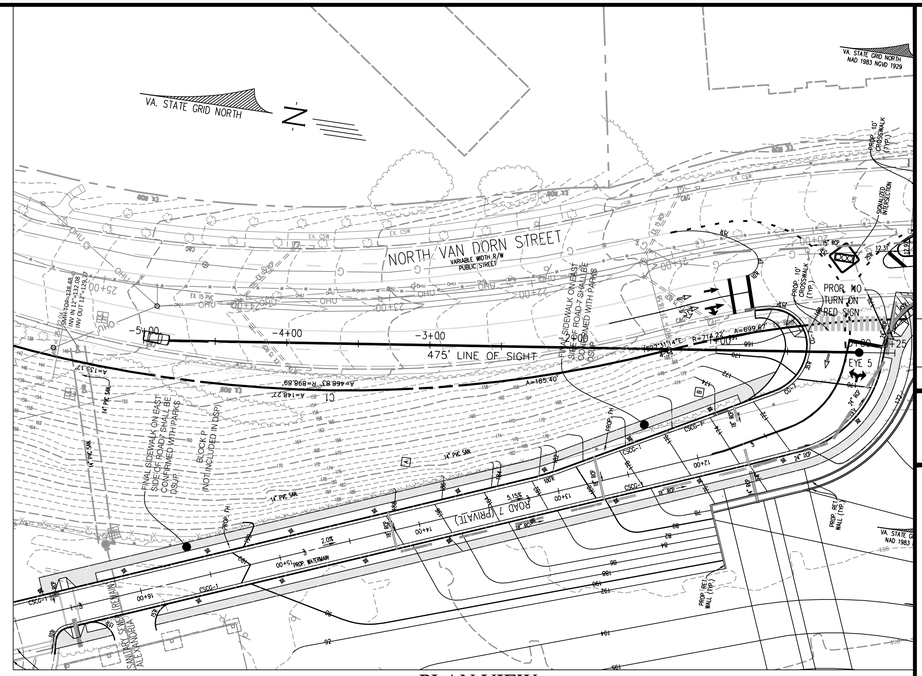

PLAN VIEW

SCALE: 1"=50'

SIGHT DISTANCE PROFILE

ROAD 7 EGRESS ON VAN DORN STREET

EYE "5"

POSTED SPEED = 35MPH

DESIGN SPEED = 40 MPH

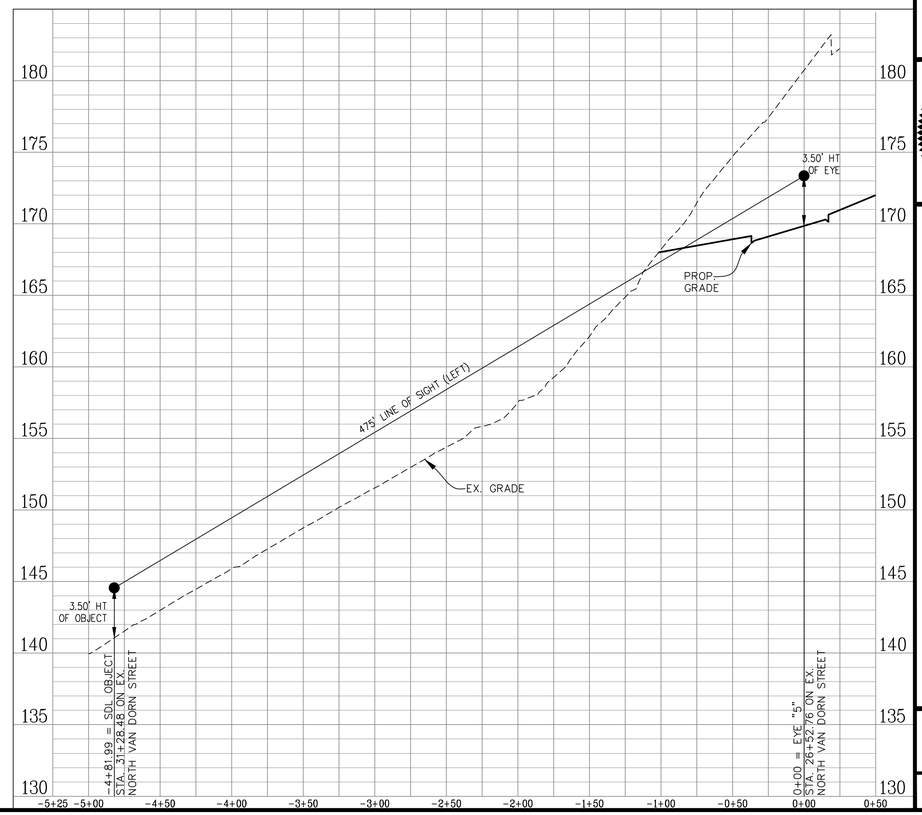

No.	DATE	DESCRIPTION
		REVISIONS

PLAN DATE
08-13-2021
10-28-2021
01-28-2022

Urban, Ltd.
44865 CENTURY TECHNOLOGY CT.
CHANTILLY, VA. 20151
TEL. 703.642.2306
FAX. 703.378.7888
www.urban-ltd.com

Planners+Engineers+Landscape Architects+Land Surveyors

COMMONWEALTH OF VIRGINIA
CLAYTON E. PECK
LIC. No. 036700
PROFESSIONAL ENGINEER
01/28/2022

SIGHT DISTANCE

LANDMARK MALL REDEVELOPMENT
PRELIMINARY DEVELOPMENT SITE PLAN

INFRASTRUCTURE PLAN
CITY OF ALEXANDRIA, VIRGINIA

SCALE: H:1"=50'; V:1"=5' C.I.= NA DATE: AUGUST, 2021

SHEET C.704 081 OF C.805 146

FILE No. RZ-1877

Urban, Ltd. – J:\JOBS\landmarkmall\DSP\1877-19- Sight Distance.dwg [SD-3] January 28, 2022 – 11:02am yelasri

THIS SHEET INTENTIONALLY LEFT BLANK

No.	DATE	DESCRIPTION

REVISIONS

PLAN DATE
08-13-2021
10-28-2021
01-28-2022
-
-
-
-
#

urban
Planners•Engineers•Landscape Architects•Land Surveyors
Urban, Ltd.
4200 D TECHNOLOGY CT.
CHANTILLY, VA. 20151
TEL. 703.642.2306
FAX 703.378.7888
www.urban-ltd.com

COMMONWEALTH OF VIRGINIA
CLAYTON C. TOCK
Lic. No. 036790
01/28/2022
PROFESSIONAL ENGINEER

SIGHT DISTANCE

LANDMARK MALL REDEVELOPMENT
PRELIMINARY DEVELOPMENT SITE PLAN
INFRASTRUCTURE PLAN
CITY OF ALEXANDRIA, VIRGINIA

SCALE: H:1"=50'; V:1"=5' C.I.= 2' DATE: AUGUST, 2021

SHEET C.705 OF C.805 082 OF 146

FILE No. RZ-1877

Urban, Ltd. - J:\JOBS\landmarkmall\DSP\1877-19- Sight Distance.dwg [SD-4] January 28, 2022 - 11:02am yelasri

THIS SHEET INTENTIONALLY LEFT BLANK

No.	DATE	DESCRIPTION

REVISIONS

PLAN DATE
08-13-2021
10-28-2021
01-28-2022
-
-
-
-
#

urban
Planners•Engineers•Landscape Architects•Land Surveyors
Urban, Ltd.
4200 D TECHNOLOGY CT.
CHANTILLY, VA. 20151
TEL. 703.642.2306
FAX 703.378.7888
www.urban-ltd.com

COMMONWEALTH OF VIRGINIA
CLAYTON C. TOCK
Lic. No. 036790
01/28/2022
PROFESSIONAL ENGINEER

SIGHT DISTANCE

LANDMARK MALL REDEVELOPMENT
PRELIMINARY DEVELOPMENT SITE PLAN
INFRASTRUCTURE PLAN
CITY OF ALEXANDRIA, VIRGINIA

SCALE: H:1"=50'; V:1"=5' C.I.= 2' DATE: AUGUST, 2021

SHEET C.706 OF C.805 083 OF 146

FILE No. RZ-1877

Urban, Ltd. - J:\JOBS\landmarkmall\DSP\1877-19- Sight Distance.dwg [SD-4 (2)] January 28, 2022 - 11:02am yelasri

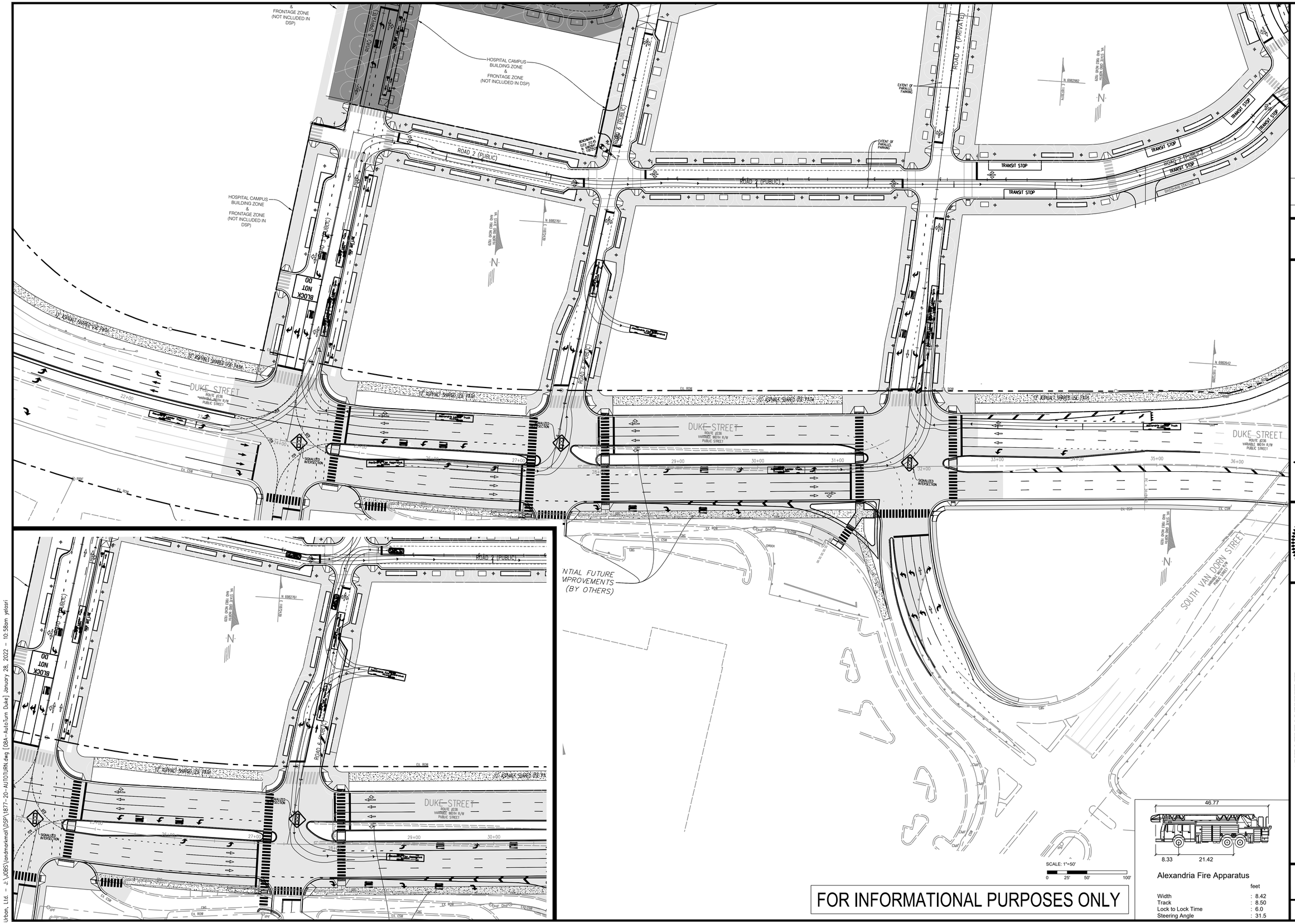

No.	DATE	DESCRIPTION
		REVISIONS

PLAN DATE
08-13-2021
10-28-2021
01-28-2022

Urban, Ltd.
4200 D TECHNOLOGY CT.
CHANTILLY, VA. 20151
TEL: 703.642.2306
FAX: 703.378.3888
www.urban-ltd.com
urban
Planners • Engineers • Landscape Architects • Land Surveyors

COMMONWEALTH OF VIRGINIA
CLAYTON C. TOCK
Lic. No. 036790
PROFESSIONAL ENGINEER
01/28/2022

AUTOTURN EXHIBIT
LANDMARK MALL REDEVELOPMENT
PRELIMINARY DEVELOPMENT SITE PLAN
INFRASTRUCTURE PLAN
CITY OF ALEXANDRIA, VIRGINIA

DATE: AUGUST, 2021
SCALE: 1"=50'
C.I.=N/A

SHEET
C.707 OF C.805 084 OF 146

FILE No.
RZ-1877

Urban, Ltd. – J:\JOBS\Landmarkmall\DSP\1877-20-AUTOTURN.dwg [08A-AutoTurn Duke] January 28, 2022 – 10:58am yelosri

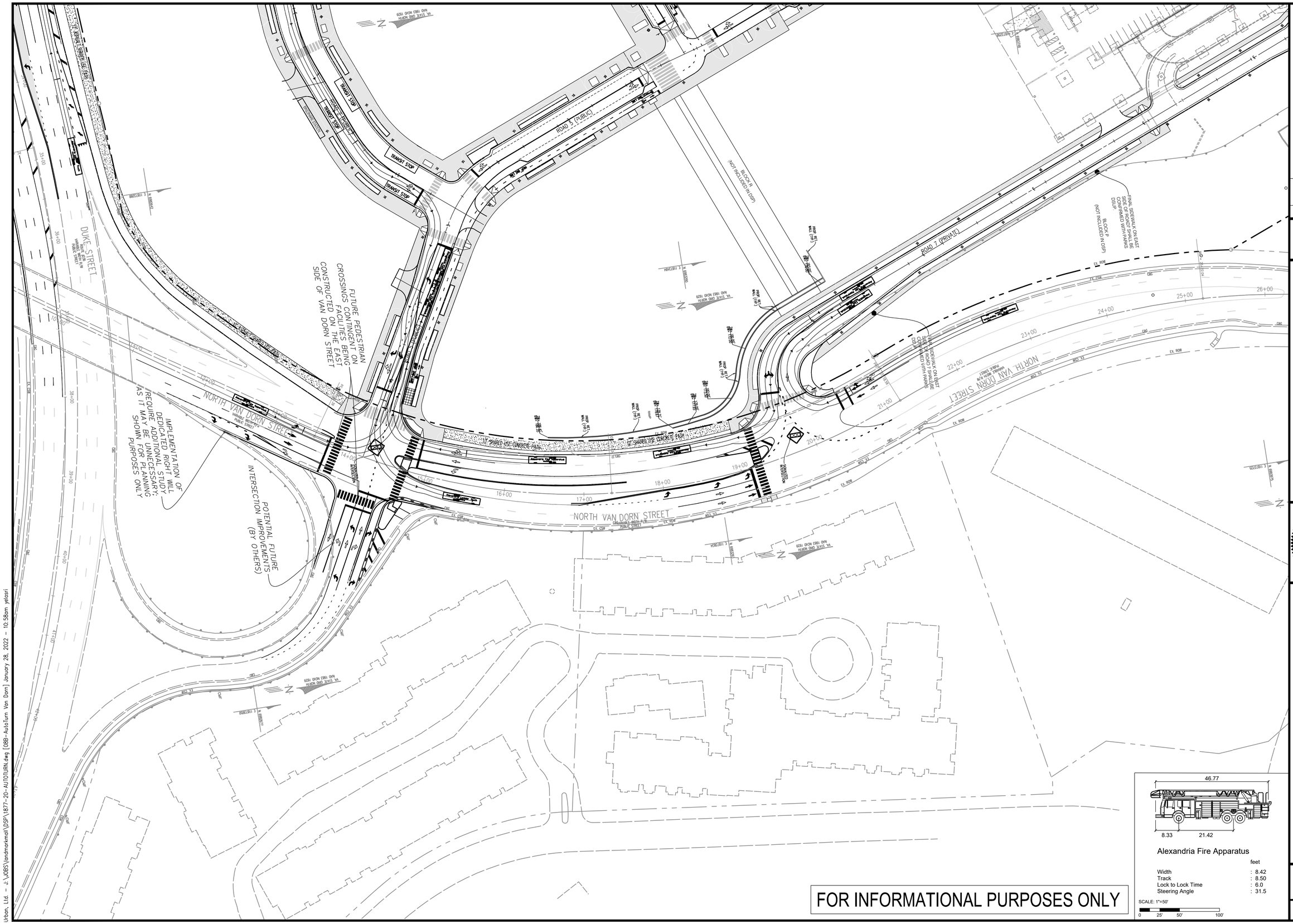

Alexandria Fire Apparatus

	feet
Width	: 8.42
Track	: 8.50
Lock to Lock Time	: 6.0
Steering Angle	: 31.5

SCALE: 1"=50'

0 25' 50' 100'

FOR INFORMATIONAL PURPOSES ONLY

No.	DESCRIPTION	PLAN DATE
1	REVISIONS	08-13-2021
2		10-28-2021
3		01-28-2022

Urban, Ltd.
4200 D TECHNOLOGY CT.
CHANTILLY, VA. 20151
TEL. 703.642.2306
FAX 703.378.7888
www.urban-ltd.com
Planners+Engineers+Landscape Architects+Land Surveyors

COMMONWEALTH OF VIRGINIA
CLAIRE TOOK
LIC. NO. 0387900
PROFESSIONAL ENGINEER
01/28/2022

AUTOTURN EXHIBIT

LANDMARK MALL REDEVELOPMENT
PRELIMINARY DEVELOPMENT SITE PLAN
INFRASTRUCTURE PLAN
CITY OF ALEXANDRIA, VIRGINIA

DATE: AUGUST, 2021

SCALE: 1"=50'

C.I.= N/A

SHEET
C.708 OF C.805 085 OF 146

FILE No.
RZ-1877

Urban, Ltd. – J:\JOBS\landmarkmall\DSP\1877-20-AUTOTURN.dwg [08B-AutoTurn Van Dorn] January 28, 2022 – 10:58am yelosri

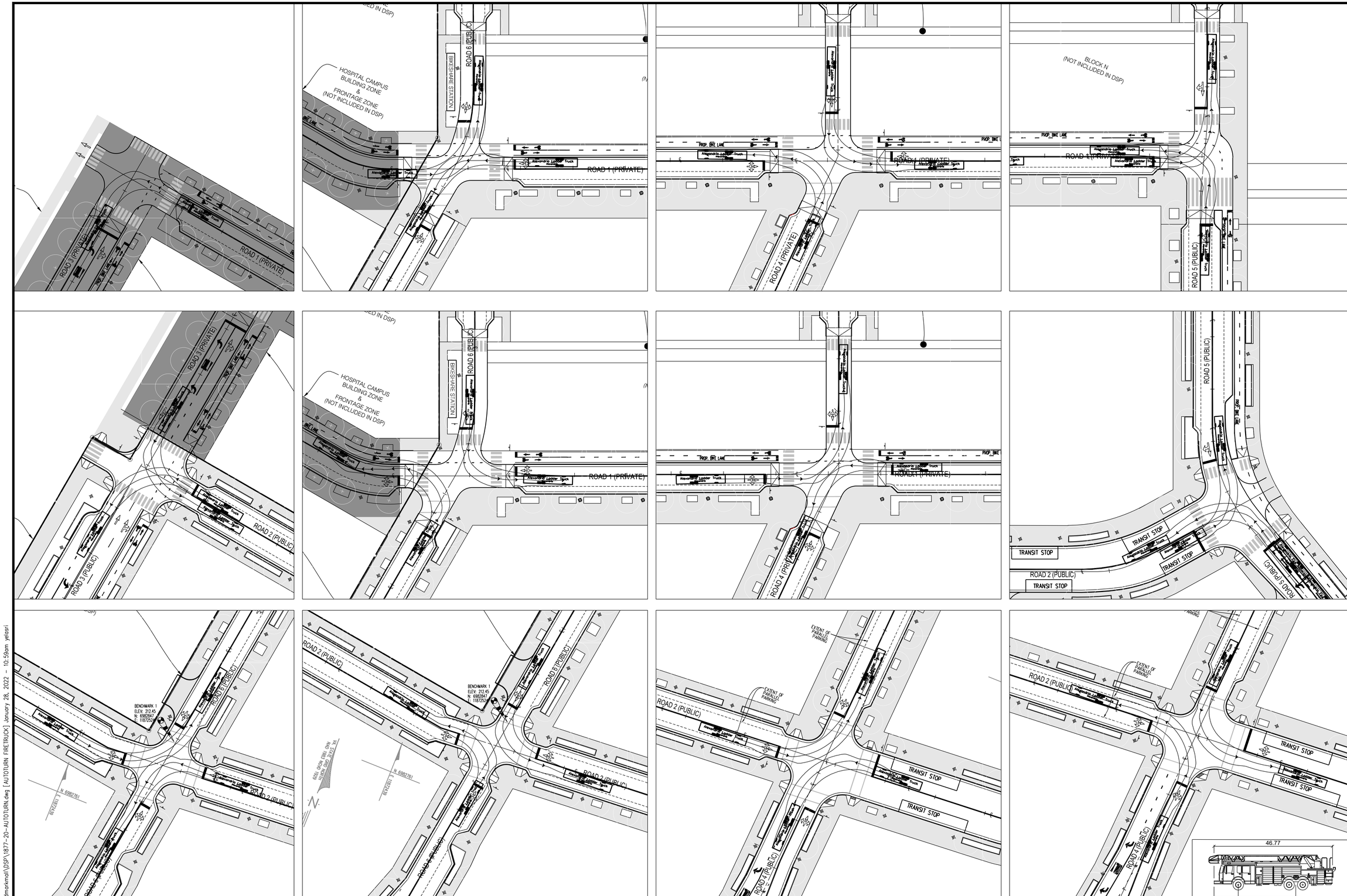

SCALE: 1"=40'

0 20' 40' 80'

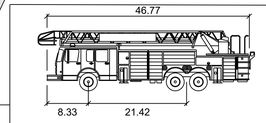

Alexandria Fire Apparatus

	feet
Width	: 8.42
Track	: 8.50
Lock to Lock Time	: 6.0
Steering Angle	: 31.5

FOR INFORMATIONAL PURPOSES ONLY

No.	DATE	DESCRIPTION

REVISIONS

PLAN DATE
08-13-2021
10-28-2021
01-28-2022
-
-
-
-
-
#

Urban, Ltd.
4200 D TECHNOLOGY CT.
CHANTILLY, VA. 20151
TEL. 703.642.2306
FAX 703.378.7888
www.urban-ltd.com

urban™
Planners•Engineers•Landscape Architects•Land Surveyors

COMMONWEALTH OF VIRGINIA
CLAYTON C. TOCK
Lic. No. 036790
01/28/2022
PROFESSIONAL ENGINEER

TURNING MOVEMENT EXHIBIT - FIRE TRUCK

LANDMARK MALL REDEVELOPMENT PRELIMINARY DEVELOPMENT SITE PLAN

INFRASTRUCTURE PLAN
CITY OF ALEXANDRIA, VIRGINIA

SCALE: 1"=40'
C.I.= N/A
DATE: AUGUST, 2021

SHEET
C.708A 086
OF OF
C.805 146

FILE No.
RZ-1877

Urban, Ltd. - J:\JOBS\landmarkmall\DSP\1877-20-AUTOTURN.dwg [AUTOTURN FIRETRUCK] January 28, 2022 - 10:59am yelasri

SEE SHEET TC-1.6 FOR AUTOTURN MOVEMENT

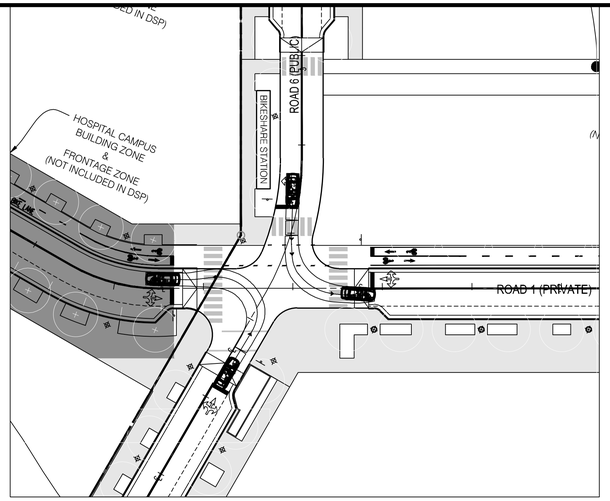

SEE SHEET TC-1.7 FOR AUTOTURN MOVEMENT

SEE SHEET TC-1.7 FOR AUTOTURN MOVEMENT

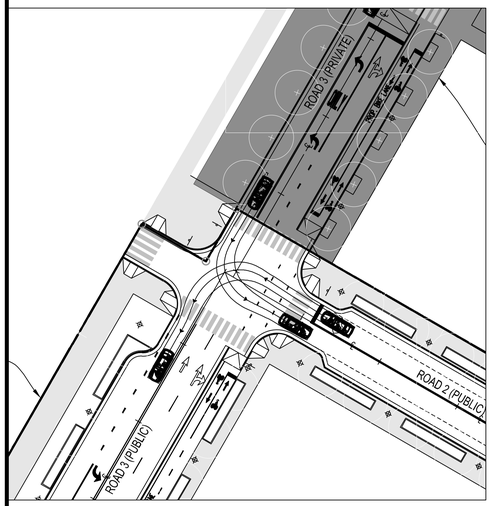

SEE SHEET TC-1.6 FOR AUTOTURN MOVEMENT

SEE SHEET TC-1.7 FOR AUTOTURN MOVEMENT

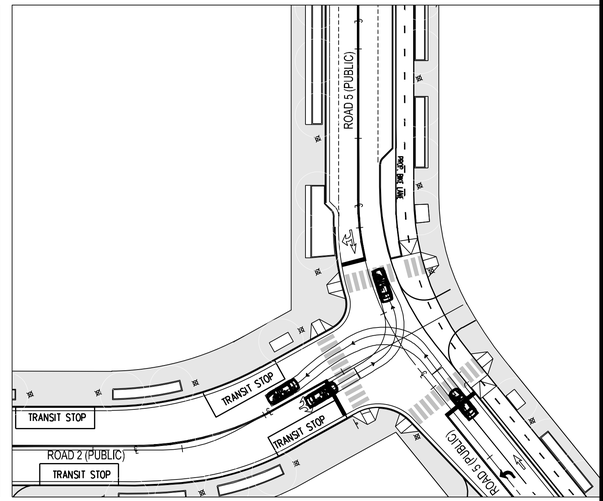

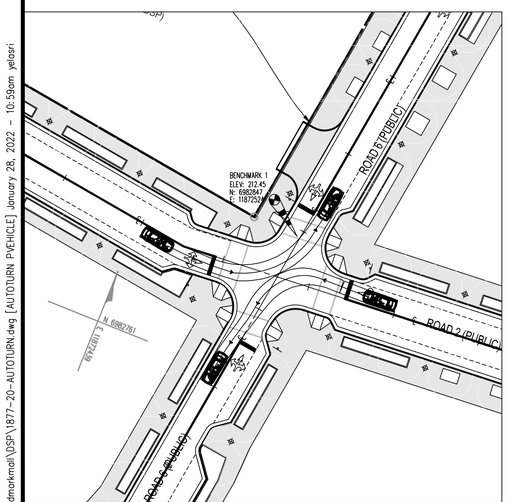

SEE SHEET TC-1.4 FOR AUTOTURN MOVEMENT

SEE SHEET TC-1.5 FOR AUTOTURN MOVEMENT

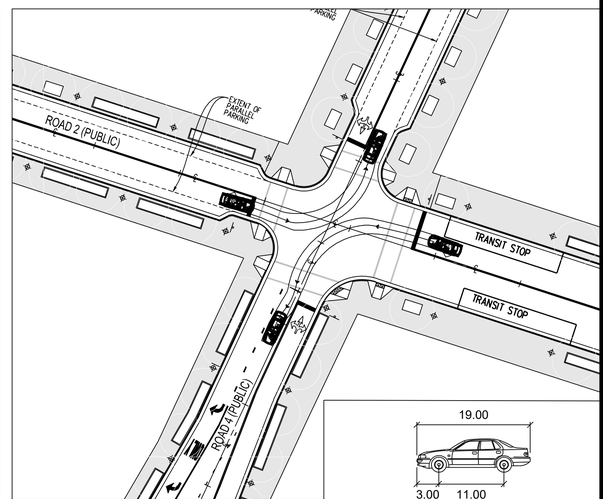

P

	feet
Width	: 7.00
Track	: 6.00
Lock to Lock Time	: 6.0
Steering Angle	: 31.6

SCALE: 1"=40'
0 20' 40' 80'

FOR INFORMATIONAL PURPOSES ONLY

No.	DATE	DESCRIPTION

REVISIONS

PLAN DATE
08-13-2021
10-28-2021
01-28-2022
-
-
-
-
#

Urban, Ltd.
4200 D TECHNOLOGY CT.
CHANTILLY, VA. 20151
TEL. 703.642.2306
FAX 703.378.7888
www.urban-ltd.com

urban
Planners•Engineers•Landscape Architects•Land Surveyors

COMMONWEALTH OF VIRGINIA
CLAYTON C. TOCK
Lic. No. 036790
01/28/2022
PROFESSIONAL ENGINEER

TURNING MOVEMENT EXHIBIT - PASSENGER VEHICLE

LANDMARK MALL REDEVELOPMENT
PRELIMINARY DEVELOPMENT SITE PLAN

INFRASTRUCTURE PLAN
CITY OF ALEXANDRIA, VIRGINIA

SCALE: 1"=40'
C.I.= N/A
DATE: AUGUST, 2021

SHEET C.708B OF C.805
087 OF 146

FILE No. RZ-1877

Urban, Ltd. - J:\JOBS\landmarkmall\DSP\1877-20-AUTOTURN.dwg [AUTOTURN PVEHICLE] January 28, 2022 - 10:59am yelasri

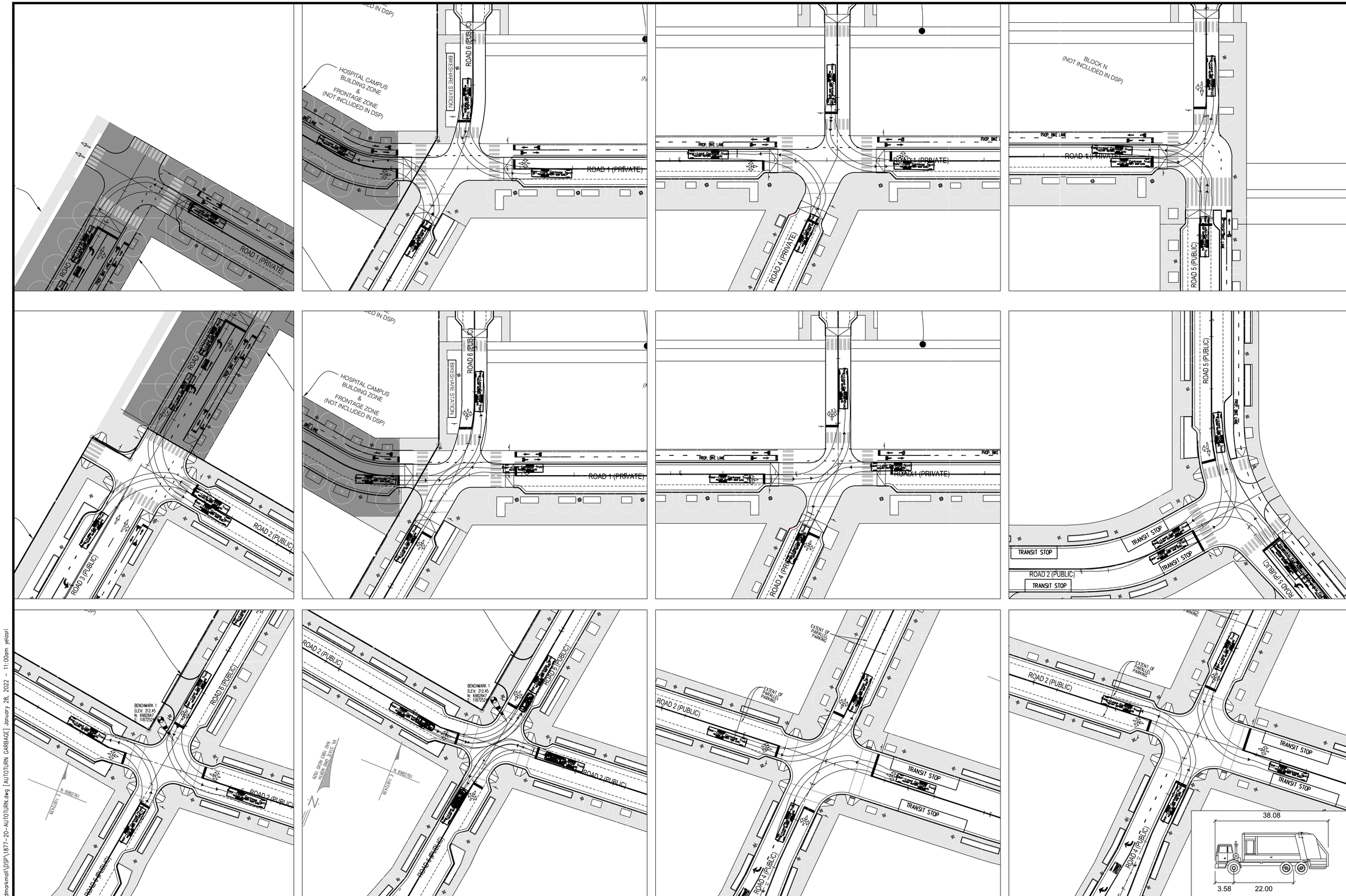

SCALE: 1"=40'

0 20' 40' 80'

Rear-Load Garbage Truck

	feet
Width	: 8.00
Track	: 8.00
Lock to Lock Time	: 6.0
Steering Angle	: 27.4

FOR INFORMATIONAL PURPOSES ONLY

No.	DATE	DESCRIPTION

REVISIONS

PLAN DATE
08-13-2021
10-28-2021
01-28-2022

Urban, Ltd.
4200 D TECHNOLOGY CT.
CHANTILLY, VA. 20151
TEL. 703.642.2306
FAX 703.378.7888
www.urban-ltd.com

urban
Planners•Engineers•Landscape Architects•Land Surveyors

COMMONWEALTH OF VIRGINIA
Clayton C. Tock
Lic. No. 036790
01/28/2022
PROFESSIONAL ENGINEER

TURNING MOVEMENT EXHIBIT - GARBAGE TRUCK

LANDMARK MALL REDEVELOPMENT PRELIMINARY DEVELOPMENT SITE PLAN

INFRASTRUCTURE PLAN
CITY OF ALEXANDRIA, VIRGINIA

SCALE: 1"=40'
C.I.= N/A
DATE: AUGUST, 2021

SHEET C.708C 088 OF C.805 OF 146

FILE No. RZ-1877

Urban, Ltd. - J:\JOBS\landmarkmall\DSP\1877-20-AUTOTURN.dwg [AUTOTURN GARBAGE] January 28, 2022 - 11:00am yelasri

FINAL SIDEWALK ON NORTH SIDE OF BLOCK F SHALL BE CONFIRMED WITH PARKS DSUP.

BLOCK F
(NOT INCLUDED IN DSP)

BLOCK N
(NOT INCLUDED IN DSP)

BLOCK R
(NOT INCLUDED IN DSP)

HOSPITAL CAMPUS BUILDING ZONE & FRONTAGE ZONE (NOT INCLUDED IN DSP)

ROAD 1 (PRIVATE)

ROAD 2 (PUBLIC)

ROAD 3 (PUBLIC)

ROAD 4 (PRIVATE)

ROAD 5 (PUBLIC)

ROAD 6 (PUBLIC)

EXTENT OF PARALLEL PARKING

DUKE STREET
ROUTE #236
VARIABLE WIDTH R/W
PUBLIC STREET

NORTH VAN DORN STREET
VARIABLE WIDTH R/W
PUBLIC STREET

SOUTH VAN DORN STREET
VARIABLE WIDTH R/W
PUBLIC STREET

SIGNALIZED INTERSECTION

PROP. RET. WALL (TYP.)

12' ASPHALT SHARED USE PATH

10' CONCRETE SHARED USE PATH

FUTURE PEDESTRIAN CROSSINGS CONTINGENT ON FACILITIES BEING CONSTRUCTED ON THE EAST SIDE OF VAN DORN STREET

POTENTIAL FUTURE INTERSECTION IMPROVEMENTS (BY OTHERS)

IMPLEMENTATION OF DEDICATED RIGHT WILL REQUIRE ADDITIONAL STUDY AS IT MAY BE UNNECESSARY; SHOWN FOR PLANNING PURPOSES ONLY

SCALE: 1"=50'
0 25' 50' 100'

FOR INFORMATIONAL PURPOSES ONLY

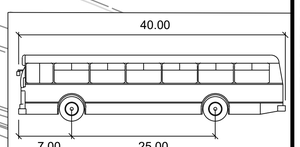

CITY-BUS
feet

Width	: 8.50
Track	: 8.50
Lock to Lock Time	: 6.0
Steering Angle	: 41.4

No.	DATE	DESCRIPTION
		REVISIONS

PLAN DATE
08-13-2021
10-28-2021
01-26-2022

Urban, Ltd.
4200 TECHNOLOGY CT.
CHANTILLY, VA. 20151
TEL. 703.642.2306
FAX 703.378.7888
www.urban-ltd.com
Planners•Engineers•Landscape Architects•Land Surveyors

COMMONWEALTH OF VIRGINIA
PROFESSIONAL ENGINEER
Lic. No. 038790
01/28/2022

TURNING MOVEMENT EXHIBIT - CITY BUS

LANDMARK MALL REDEVELOPMENT
PRELIMINARY DEVELOPMENT SITE PLAN

INFRASTRUCTURE PLAN
CITY OF ALEXANDRIA, VIRGINIA

DATE: AUGUST, 2021
SCALE: 1"=50'
C.I.= N/A

SHEET
C.708D 089
OF OF
C.805 146

FILE No.
RZ-1877

Urban, Ltd. – J:\JOBS\landmarkmall\DSP\1877-20-AUTOTURN.dwg [AUTOTURN CITYBUS] January 28, 2022 – 11:00am yelcsri



FOR INFORMATIONAL PURPOSES ONLY (FROM APPROVED CDD)!

REQUIRED OPEN SPACE		
BLOCK	DEVELOPMENT AREA (ACRES)	OPEN SPACE % REQ'D

DEVELOPMENT BLOCK AREA

BLOCK D	1.39 acres	25%
BLOCK E	2.32 acres	25%
BLOCK G	1.31 acres	25%
BLOCK H	2.05 acres	25%
BLOCK I	2.58 acres	25%
BLOCK J	1.85 acres	25%
BLOCK K	2.51 acres	25%
BLOCK L	3.07 acres	25%
BLOCK M	2.77 acres	25%
HOSPITAL CAMPUS*	9.56 acres	15%*
	29.41 acres	

DEVELOPMENT BLOCK AREA NON BUILDABLE AREA

EXISTING GARAGE (BLOCK S)	8.59 acres	0%
PRIVATE ROADS ON HOSPITAL CAMPUS *	0.49 acres	0%
PUBLIC ACCESS EASEMENTS PRIVATE ROADS	2.15 acres	0%
	11.23 acres	

PUBLICLY ACCESSIBLE OPEN SPACE

	3.50 acres	100%
	3.50 acres	

* For purposes of open space calculations on the Hospital Campus, the public access easment areas for the private road and Block Q have been excluded.

* Hospital open space will be 15% (62,500 sf) at grade plus a min 10,000 sf roof-top open space.

PROVIDED OPEN SPACE		
LOCATION	Area	ACRES

PUBLICLY ACCESSIBLE OPEN SPACE

BLOCK R - PASEO	10,179 SF	0.23 acres
BLOCK Q - CENTRAL PLAZA WEST	14,581 SF	0.33 acres
BLOCK F - CENTRAL PLAZA	22,731 SF	0.52 acres
BLOCK N - CENTRAL PLAZA EAST	17,699 SF	0.41 acres
BLOCK P - TERRACE PARK	114,050 SF	2.62 acres
	179,240 SF	4.11 acres

NOTES

1. PER THE SMALL AREA PLAN A MINIMUM OF 3.5 ACRES OF PUBLICLY ACCESSIBLE AT-GRADE OPEN SPACE WILL BE PROVIDED THROUGH THE CENTRAL PLAZA, TERRACE PARK, PASEO, AND NEIGHBORHOOD PARKS. ADDITIONAL OPEN SPACE WILL BE PROVIDED AS AN AGGREGATE OF 25% OF EACH NON-HOSPITAL DEVELOPMENT BLOCK. THIS OPEN SPACE WILL BE PROVIDED AS A MIXTURE OF AT- AND/OR ABOVE-GRADE AND WILL INCLUDE ACTIVE AND PASSIVE ELEMENTS. FOR INSTANCES IN WHICH EXCESS OPEN SPACE FOR ANY GIVEN DEVELOPMENT BLOCK IS USED TO MEET THE MINIMUM REQUIREMENT OF A DIFFERENT DEVELOPMENT BLOCK, THIS SPECIFIC AMOUNT OF OPEN SPACE SHALL BE LOCATED AT-GRADE TO CREATE A CONSOLIDATED, PUBLICLY ACCESSIBLE OPEN SPACE. EXACT LOCATIONS AND SIZES WILL BE DETERMINED WITH FUTURE DEVELOPMENT SPECIAL USE PERMITS.
2. THE CENTRAL PLAZA, TERRACE PARK, AND PASEO WILL BE PROVIDED IN THE AREAS INDICATED. EXACT EXTENTS MAY CHANGE BASED ON FINAL ENGINEERING.
3. LOCATIONS AND SIZE OF NEIGHBORHOOD PARKS WILL BE DETERMINED AS PART OF THE DEVELOPMENT REVIEW PROCESS, AND MAY VARY FROM WHAT IS SHOWN ON THE PLAN.
4. IN EARLY PHASES, THE EXISTING PARKING DECK IS UTILIZED TO PARK THE ADJACENT BLOCKS, AS WELL AS RETAIL AND OFFICE USES ON OTHER BLOCKS ACROSS "ROAD 1." AS PARKING REQUIREMENTS ADJUST AND LESS PARKING IS REQUIRED IN THE FUTURE, THERE IS POTENTIAL FOR ACTIVE RECREATION ON THE TOP LEVEL OF THE EXISTING STRUCTURE. FEASIBILITY TO INCORPORATE ACTIVE RECREATION TO BE DETERMINED AS PART OF THE DSUP PROCESS, AND IMPLEMENTATION IS SUBJECT TO MARKET CONDITIONS.
5. OPEN SPACE WILL BE A MIXTURE OF HARDSCAPED AND LANDSCAPED AREAS.
6. ONE-STORY ACCESSORY STRUCTURES THAT ARE CONSISTENT WITH THE INTENT OF THE OPEN SPACE MAY BE PROVIDED WITHIN THE CENTRAL PLAZA, AS PART OF THE DEVELOPMENT SPECIAL USE PERMIT PROCESS. THESE STRUCTURES SHALL NOT BE COUNTED TOWARDS MEETING THE CENTRAL PLAZA'S CONTRIBUTION FOR PUBLIC OPEN SPACE REQUIREMENTS.
7. ACCESSORY STRUCTURES IN PUBLICALLY ACCESSIBLY OPEN SPACE ARE LIMITED TO ONE-STORY WITH ROOFTOP ACCESSORY USES.
8. THE SIZES AND LOCATIONS OF THE LIGHT GREEN PUBLICLY ACCESSIBLE OPEN SPACE ARE FOR ILLUSTRATIVE PURPOSES ONLY AND WILL BE REVIEWED WITH FUTURE DSUP SUBMISSIONS
9. THE LANEWAY IS ANTICIPATED TO BE A PAVED SHAREWAY FOR PEDESTRIANS AND ONE-WAY VEHICULAR TRAFFIC. THE LANEWAY WILL BE CLOSED TO TRAFFIC FOR EVENTS AND POTENTIALLY DURING CERTAIN PERIODS OF THE DAY. SPECIAL PAVING MATERIALS WILL BE USED TO FURTHER EMPHASIZE ITS PURPOSE FOR PEDESTRIAN USE AND FOR TRAFFIC CALMING. IF FUTURE DESIGN AND COORDINATION DETERMINES THAT THE LANEWAY NEEDS TO ALSO SERVE AS AN EMERGENCY FIRE LANE, THE DESIGN WILL BE ADJUSTED TO ACCOMMODATE THAT PURPOSE.

LEGEND

- CONCEPTUAL BUILDING FOOTPRINT
- NEIGHBORHOOD PARKS AND/OR GREEN STREET CONNECTION
- OPEN SPACE LANEWAY
- PUBLICLY ACCESSIBLE OPEN SPACE
- RETAIL USE IN OPEN SPACE
- PARCEL EXTENTS

25 50 100 200

ORIGINAL SHEET SIZE: 24" X 36"

COOPER CARRY
625 N WASHINGTON ST
ALEXANDRIA, VA 22314
(703) 519-8152
WWW.COOPERCARRY.COM

PROJECT TEAM

APPLICANT
FOULGER-PRATT DEVELOPMENT, LLC
12435 PARK POTOMAC AVE
SUITE 200
POTOMAC, MD 20854
TEL. 240-499-9600
CONTACT: JAY KELLY

ATTORNEY
WIRE GILL LLP
700 NORTH FAIRFAX STREET
SUITE 600
ALEXANDRIA, VA 22314
TEL. 703-677-3129
CONTACT: KENNETH WIRE

CIVIL ENGINEER
URBAN, LTD.
4200D TECHNOLOGY COURT
CHANTILLY, VA 20151
TEL. 703-376-4221
CONTACT: CLAYTON TOCK, P.E.

ARCHITECT
COOPER-CARRY
625 NORTH WASHINGTON STREET
SUITE 200
ALEXANDRIA, VA 22314
TEL. 703-519-8152
CONTACT: ABBEY OKLAK, AIA

TRAFFIC ENGINEER
GOROVE SLADE
225 REINEKERS LANE
SUITE 750
ALEXANDRIA, VA 22314
TEL. 202-540-1926
CONTACT: ROBERT SCHIESEL, P.E.

LANDSCAPE ARCHITECT
OCULUS
1611 CONNECTICUT AVE, NW
3RD FLOOR
WASHINGTON, DC 20009
TEL: 202 588 6464
CONTACT: DON HOOVER

APPLICANTS

FOULGER-PRATT DEVELOPMENT, LLC
12435 PARK POTOMAC AVE
SUITE 200
POTOMAC, MD 20854
TEL. 240-499-9600

KEY MAP

SEAL

COMMONWEALTH OF VIRGINIA
STEPHEN MICHAEL SMITH
Lic. No. 0401014885
09/24/2021
ARCHITECT

PROJECT

LANDMARK MALL REDEVELOPMENT

LANDMARK MALL, LLC
CITY OF ALEXANDRIA, VIRGINIA
LANDMARK - VAN DORN

COOPER CARRY PROJ.#
20200118

REVISION / ISSUANCE

NO.	DESCRIPTION	DATE
1	1st SUBMISSION	12.21.2020
2	2nd SUBMISSION	03.05.2021
3	3RD SUBMISSION	04.09.2021
4	FINAL APPROVED CDD	07.30.2021
5	FINAL APPROVED CDD	09/24/2021
6	-	-
7		
8		
9		
10		

DESIGNED BY: URBAN
DRAWN BY: COOPER-CARRY/URBAN
CHECKED BY: -

SCALE AS NOTED NORTH

VERT: AS NOTED
HORZ: AS NOTED

SHEET TITLE

OPEN SPACE EXHIBIT

SHEET NUMBER

090
OF
C.709 146

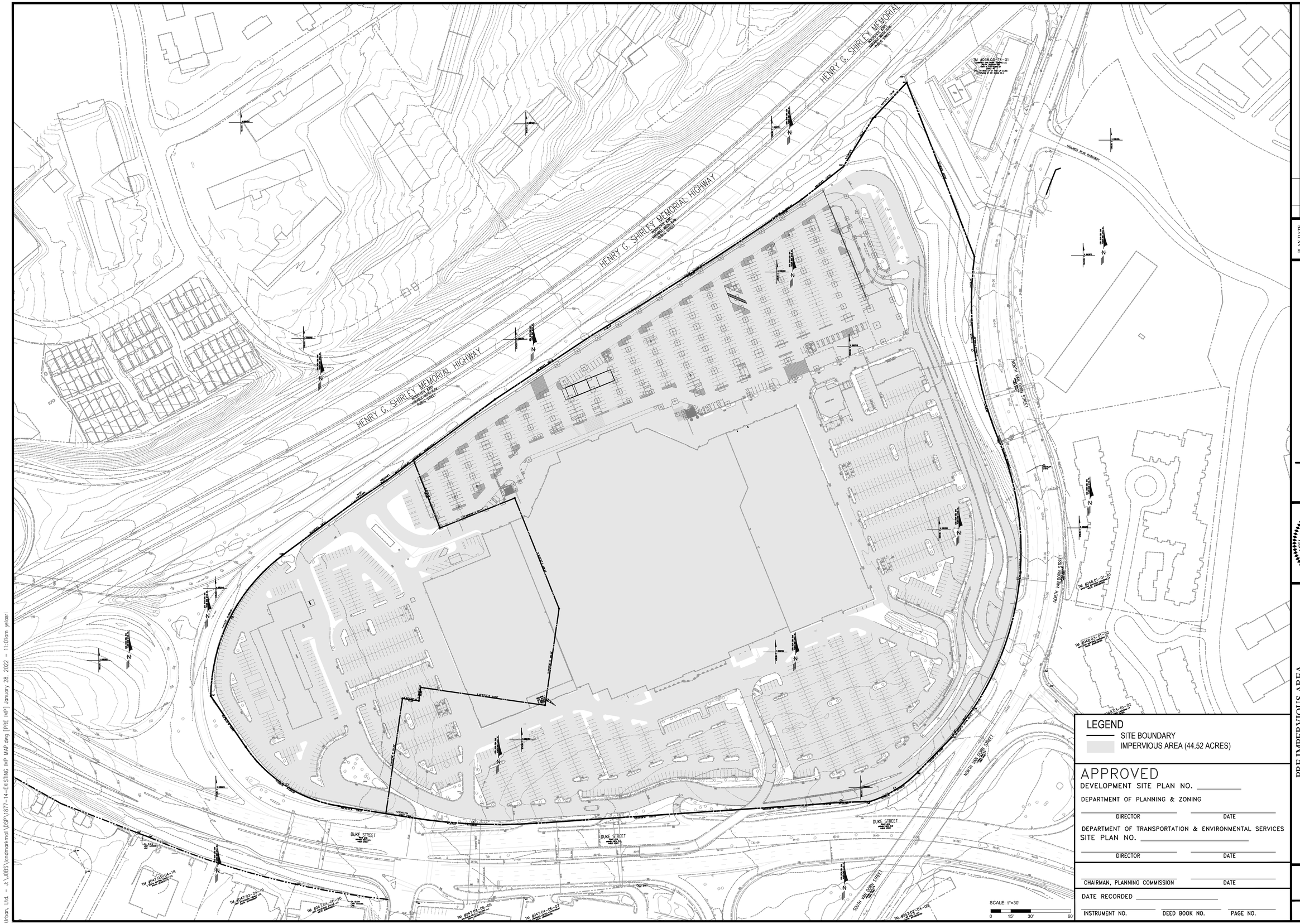

LEGEND

SITE BOUNDARY

IMPERVIOUS AREA (44.52 ACRES)

APPROVED

DEVELOPMENT SITE PLAN NO. _____

DEPARTMENT OF PLANNING & ZONING

_____ DIRECTOR _____ DATE

DEPARTMENT OF TRANSPORTATION & ENVIRONMENTAL SERVICES

SITE PLAN NO. _____

_____ DIRECTOR _____ DATE

_____ CHAIRMAN, PLANNING COMMISSION _____ DATE

DATE RECORDED _____

_____ INSTRUMENT NO. _____ DEED BOOK NO. _____ PAGE NO.

No.	DATE	DESCRIPTION
		REVISIONS

PLAN DATE
08-13-2021
10-28-2021
01-25-2022

Urban, Ltd.
4200 D TECHNOLOGY CT.
CHANTILLY, VA. 20151
TEL. 703.642.2306
FAX. 703.378.7888
www.urbanltd.com

urban
Planners•Engineers•Landscape Architects•Land Surveyors

COMMONWEALTH OF VIRGINIA
CLAYTON C. YOCH
Lic. No. 036790
PROFESSIONAL ENGINEER
01/25/2022

PRE IMPERVIOUS AREA

LANDMARK MALL REDEVELOPMENT
PRELIMINARY DEVELOPMENT SITE PLAN

INFRASTRUCTURE PLAN
CITY OF ALEXANDRIA, VIRGINIA

DATE: AUGUST, 2021

SCALE: 1"=100' C.I.= 2'

SHEET C.709A 091 OF OF C.805 146

FILE No. RZ-1877

Urban, Ltd. – J:\OBS\landmarkmall\DSP\1877-14-EXISTING IMP MAP.dwg [PRE IMP] January 28, 2022 – 11:01am yelasri


HENRY G. SHIRLEY MEMORIAL HIGHWAY
HENRY G. SHIRLEY MEMORIAL HIGHWAY
HENRY G. SHIRLEY MEMORIAL HIGHWAY
BLOCK I
BLOCK G
BLOCK E
BLOCK M
BLOCK K
BLOCK H
BLOCK J
BLOCK D
BLOCK L
BLOCK L
DUKE STREET
DUKE STREET
NORTH HENRY G. SHIRLEY MEMORIAL HIGHWAY
HOLMES RUN PARKWAY
ROAD 1 (PUBLIC)
ROAD 2 (PUBLIC)
ROAD 3 (PUBLIC)
ROAD 4 (PUBLIC)
ROAD 5 (PUBLIC)
ROAD 6 (PUBLIC)
ROAD 7 (PUBLIC)
ROAD 8 (PUBLIC)
ROAD 9 (PUBLIC)
ROAD 10 (PUBLIC)
ROAD 11 (PUBLIC)
ROAD 12 (PUBLIC)
ROAD 13 (PUBLIC)
ROAD

MATCHLINE
SEE SHEET C.709D

MATCHLINE
SEE SHEET C.709D

HENRY G. SHIRLEY MEMORIAL HIGHWAY
INTERSTATE #395
VARIABLE WIDTH R/W
PUBLIC STREET

DUKE STREET
ROUTE #236
VARIABLE WIDTH R/W
PUBLIC STREET

NORTH VAN DORN STREET
ROUTE #611
VARIABLE WIDTH R/W
PUBLIC STREET

ROAD 1 (PRIVATE)
ROAD 2 (PUBLIC)
ROAD 3 (PRIVATE)
ROAD 4 (PRIVATE)
ROAD 5 (PUBLIC)
ROAD 6 (PUBLIC)
ROAD 7 (PRIVATE)

BLOCK F
(NOT INCLUDED IN DSP)

BLOCK N
(NOT INCLUDED IN DSP)

BLOCK R
(NOT INCLUDED IN DSP)

HOSPITAL CAMPUS
BUILDING ZONE
&
FRONTAGE ZONE
(NOT INCLUDED IN DSP)

FINAL SIDEWALK ON NORTH SIDE OF BLOCK F SHALL BE CONFIRMED WITH PARKS DSUP.

FINAL SIDEWALK ON NORTH SIDE OF BLOCK N SHALL BE CONFIRMED WITH PARKS DSUP.

FINAL SIDEWALK ON EAST SIDE OF ROAD 7 SHALL BE CONFIRMED WITH PARKS DSUP.

LEGEND:

- LIGHT DUTY PAVING & PARKING LOTS
- HEAVY DUTY PAVING
- CONCRETE LOADING AREAS, DUMPSTER PADS, & ROADWAY

NOTE: SEE SHEET 709E FOR DETAILS.

SCALE: 1"=60'
0 30' 60' 120'

APPROVED

DEVELOPMENT SITE PLAN NO. _____

DEPARTMENT OF PLANNING & ZONING

_____ DIRECTOR _____ DATE

DEPARTMENT OF TRANSPORTATION & ENVIRONMENTAL SERVICES
SITE PLAN NO. _____

_____ DIRECTOR _____ DATE

_____ CHAIRMAN, PLANNING COMMISSION _____ DATE

DATE RECORDED _____

INSTRUMENT NO. _____ DEED BOOK NO. _____ PAGE NO. _____

No.	DATE	DESCRIPTION
		REVISIONS

PLAN DATE:
08-13-2021
10-28-2022
01-26-2022

Urban Ltd.
4200 D TECHNOLOGY CT.
CHANTILLY, VA. 20151
TEL. 703.642.2306
FAX 703.378.7888
www.urban-ltd.com

urban
Planners•Engineers•Landscape Architects•Land Surveyors

COMMONWEALTH OF VIRGINIA
CLAYTON C. TOCK
Lic. No. 036790
01/25/2022
PROFESSIONAL ENGINEER

FIREPAVE PLAN

LANDMARK MALL REDEVELOPMENT
PRELIMINARY DEVELOPMENT SITE PLAN

INFRASTRUCTURE PLAN
CITY OF ALEXANDRIA, VIRGINIA

DATE: AUGUST, 2021
SCALE: 1"=60'
C.I.=N/A

SHEET
C.709C
OF
C.805

FILE No.
RZ-1877

Urban, Ltd. – J:\JOBS\landmarkmall\DSP\1877-12-FIRE PAVE.dwg [01] January 28, 2022 – 11:02am yelosri

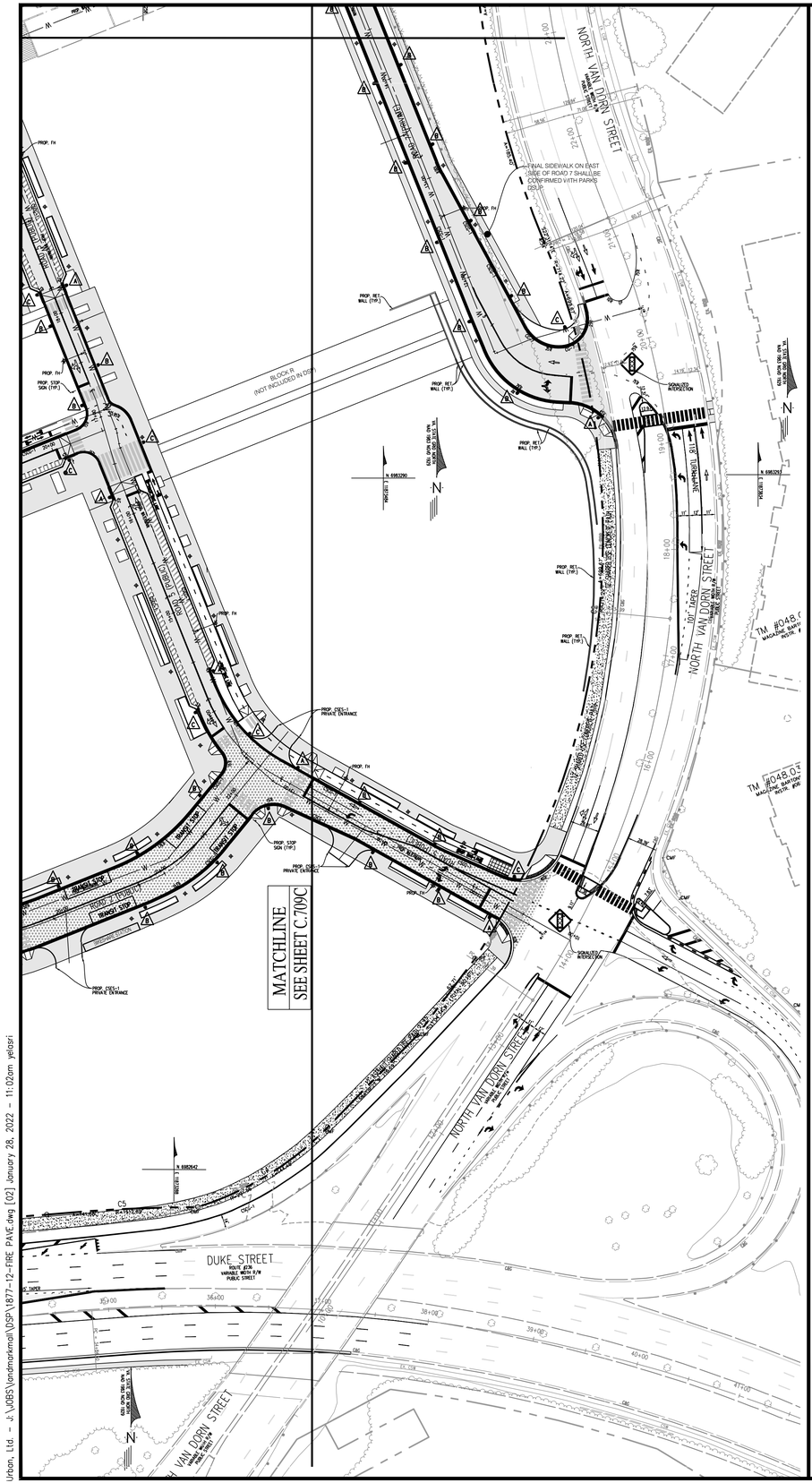

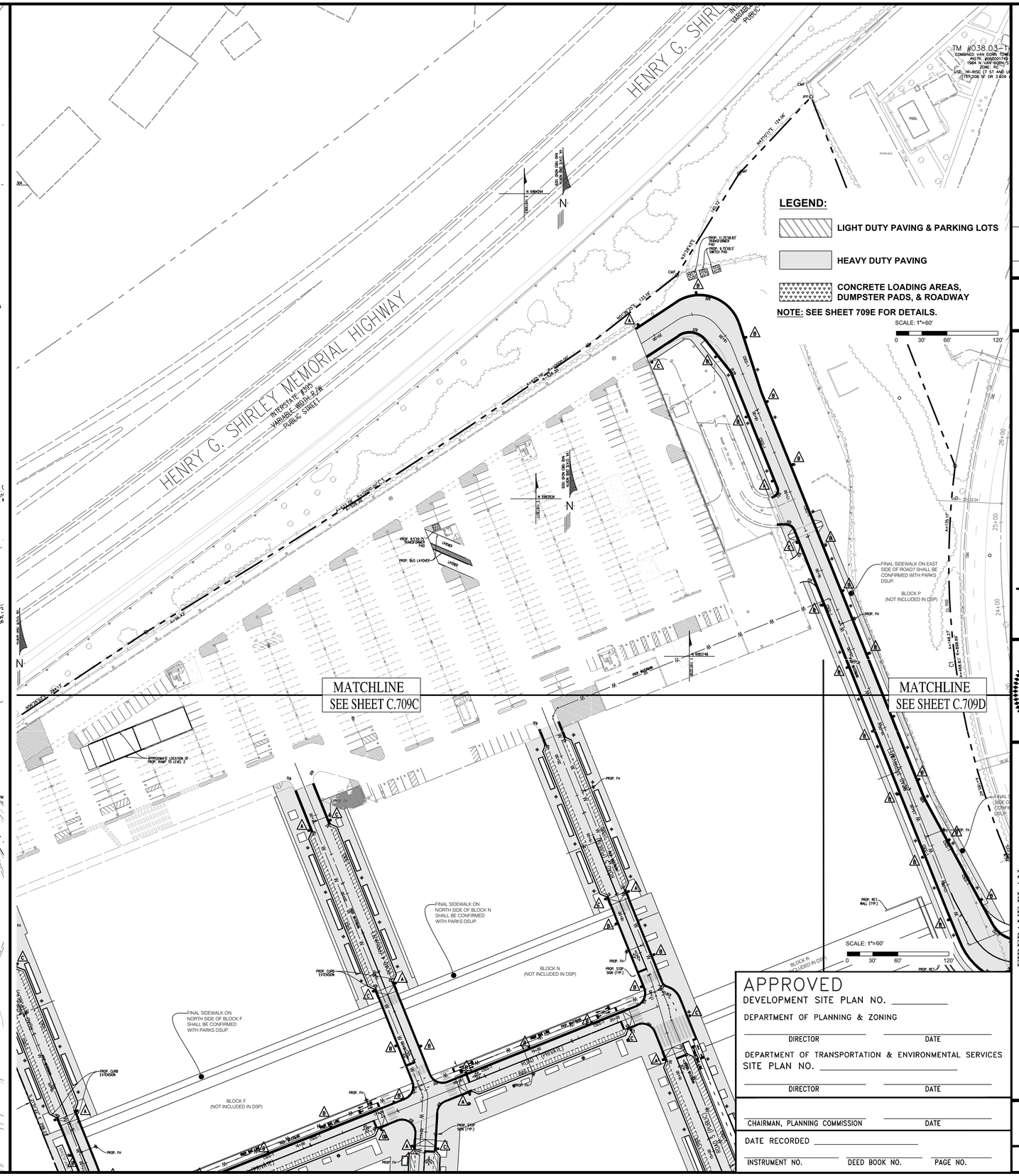

No.	DATE	DESCRIPTION
		REVISIONS

PLAN DATE
08-13-2021
10-28-2021
01-28-2022

Urban Ltd
4200 D TECHNOLOGY CT.
CHANTILLY, VA. 20151
TEL. 703.642.2306
FAX 703.378.7888
www.urban-ltd.com
Planners • Engineers • Landscape Architects • Land Surveyors

COMMONWEALTH OF VIRGINIA
CLAYTON C. TOCK
Lic. No. 036790
PROFESSIONAL ENGINEER
01/28/2022

FIREPAVE PLAN

LANDMARK MALL REDEVELOPMENT
PRELIMINARY DEVELOPMENT SITE PLAN
INFRASTRUCTURE PLAN
CITY OF ALEXANDRIA, VIRGINIA

DATE: AUGUST, 2021
SCALE: 1"=60' C.I.= N/A

SHEET
C.709D
OF
C.805

FILE No.
RZ-1877

Urban, Ltd. - J:\OBS\landmarkmall\DSP\1877-12-FIRE PAVE.dwg [02] January 28, 2022 - 11:02am yelasri

PAVEMENT DETAILS

NOTE: CONTRACTOR TO PROVIDE CBR VALUES TO ENGINEER PRIOR TO PAVING

LIGHT DUTY PAVING & PARKING LOTS

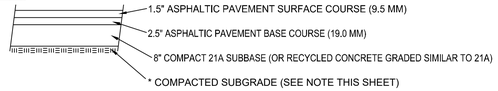

HEAVY DUTY PAVING

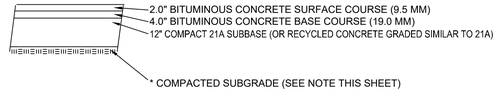

PAVEMENT WEDGING DETAIL FOR TYING INTO EXISTING ASPHALT PAVEMENT SECTIONS

N.T.S.

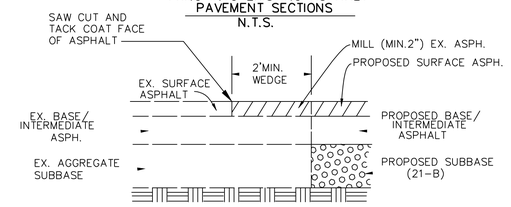

CONCRETE LOADING AREAS, DUMPSTER PADS, & ROADWAY

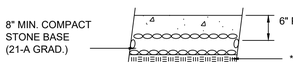

NOTE:

1. PAVEMENT SECTION IS BASED ON AN ASSUMED CBR VALUE OF 2 (DESIGN VALUE OF 1.3). ACTUAL CBR RESULTS FROM FILED BORINGS SHALL BE FORWARDED TO URBAN ENGINEERING TO VERIFY THE PROPOSED PAVEMENT SECTION PRIOR TO CONSTRUCTION OF PAVEMENT SECTION. HEAVY DUTY PAVEMENT SECTION IS BASED ON 10,000 ADT. LIGHT DUTY SECTION IS BASED ON 5,000 ADT.
2. CBR TEST BORINGS IN A TIMELY MANNER. CONTRACTOR IS RESPONSIBLE FOR REQUESTING

*COMPACTED SUBGRADE: TOP 12" TO BE COMPACTED TO 95% OF MAX. DRY DENSITY AS PER ST'D. PROCTOR, 2% OF OPTIMUM MOISTURE.

LEGEND

- FIRE LANE DESIGNATION SIGN (DETAILS ABOVE)
- PROP. YELLOW PAINTED CURB (FFX. CO. ST'D.)
- EX. YELLOW PAINTED CURB (FFX. CO. ST'D.)

TYPICAL GRADE PARKING (FOR ALL PARKING)

DETAIL : DISABLED PARKING STALL

HANDICAP RAMP

(NO SCALE)

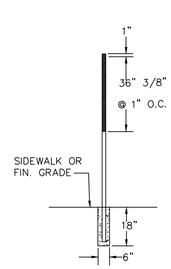

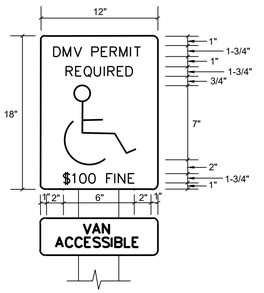

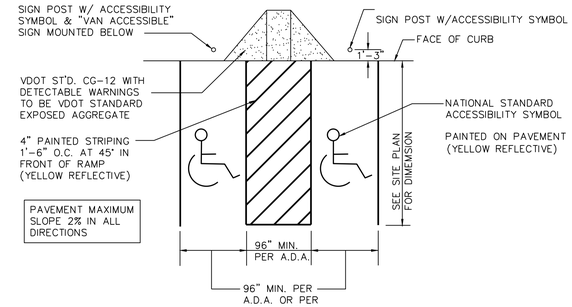

"NO PARKING" SIGN LEGEND

SIGN TYPE "A"



STANDARD WORDING WITH AN ARROW AT BOTTOM POINTING TO THE RIGHT. ONE SIGN MOUNTED PARALLEL TO THE LINE OF CURBING OR THE PAVEMENT EDGE AT END OF PAINTED AREA.

SIGN TYPE "D"



STANDARD WORDING WITH NO ARROW. TWO SIGNS, BACK TO BACK, MOUNTED PER-PENDICULAR TO LINE OF CURBING OR PAVEMENT EDGE.

SIGN TYPE "C"



STANDARD WORDING WITH AN ARROW AT BOTTOM POINTING TO THE LEFT. ONE SIGN MOUNTED PARALLEL TO THE LINE OF CURBING OR THE PAVEMENT EDGE AT END OF PAINTED AREA.

INSPECTION NOTICE

THE FOLLOWING NOTICE MUST APPEAR ON THE SITE PLANS:

FIRE MARSHAL FIELD INSPECTION NECESSARY FOR FINAL APPROVAL OF FIRE LANES. FIRE LANES MUST HAVE FINAL APPROVAL PRIOR TO REQUEST FOR OCCUPANCY PERMIT.

OWNER SHALL NOTIFY THE FIRE PREVENTION DIVISION, FIRE LANES SECTION, PUBLIC SAFETY HQ BUILDING, 3RD FLOOR, 12099 GOVERMENT CENTER PARKWAY, FAIRFAX, VIRGINIA 22035 (703-246-4806) WHEN FIRE LANES HAVE BEEN INSTALLED.

THIS SHEET FOR FIRELANE PURPOSES ONLY!

APPROVED

DEVELOPMENT SITE PLAN NO. _____

DEPARTMENT OF PLANNING & ZONING

_____ DIRECTOR _____ DATE

DEPARTMENT OF TRANSPORTATION & ENVIRONMENTAL SERVICES

SITE PLAN NO. _____

_____ DIRECTOR _____ DATE

_____ CHAIRMAN, PLANNING COMMISSION _____ DATE

DATE RECORDED _____

_____ INSTRUMENT NO. _____ DEED BOOK NO. _____ PAGE NO.

No.	DATE	DESCRIPTION
		REVISIONS

PLAN DATE
08-13-2021
10-28-2021
01-28-2022

Urban Ltd.
4200 D TECHNOLOGY CT.
CHANTILLY, VA. 20151
TEL. 703.642.2306
FAX 703.378.7888
www.urban-ltd.com

urban™
Planners•Engineers•Landscape Architects•Land Surveyors

COMMONWEALTH OF VIRGINIA
CLAYTON C. YOCH
Lic. No. 036790
01/28/2022
PROFESSIONAL ENGINEER

FIREPAVE DETAILS

LANDMARK MALL REDEVELOPMENT
PRELIMINARY DEVELOPMENT SITE PLAN

INFRASTRUCTURE PLAN
CITY OF ALEXANDRIA, VIRGINIA

DATE: AUGUST, 2021

SCALE: 1"=30'

C.I.= N/A

SHEET
C.709E
OF
C.805

FILE No.
RZ-1877

Urban, Ltd. - J:\JOBS\landmarkmall\DSP\1877-12-FIRE PAVE.dwg [DETAILS] January 28, 2022 - 11:02am yelosri

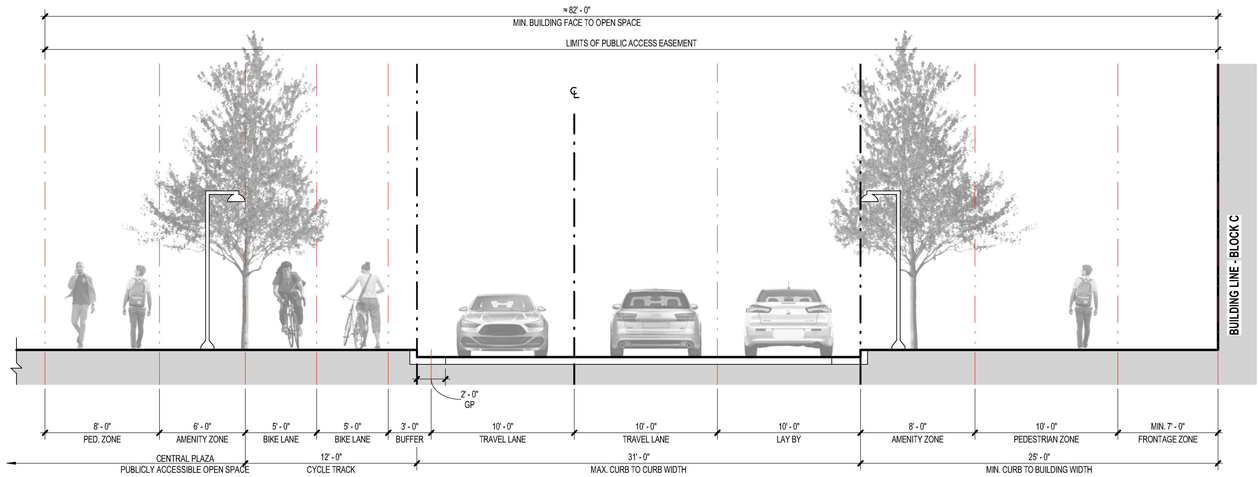

1 / 09A STREET SECTION - ROAD 1 (PRIVATE ROAD)
SCALE: 1 : 60

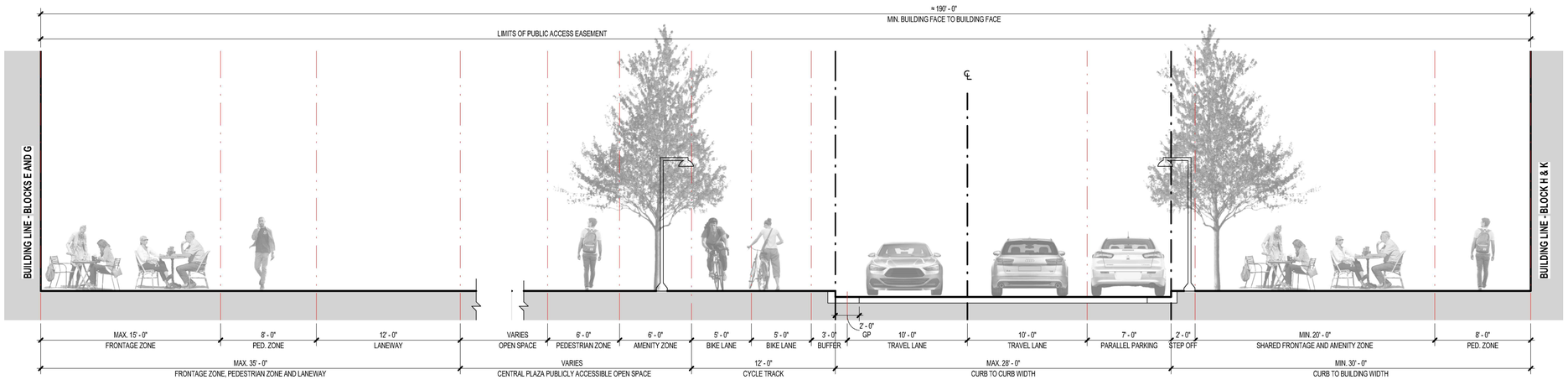

2 / 09A STREET SECTION - ROAD 1 (PRIVATE ROAD)
SCALE: 1 : 60

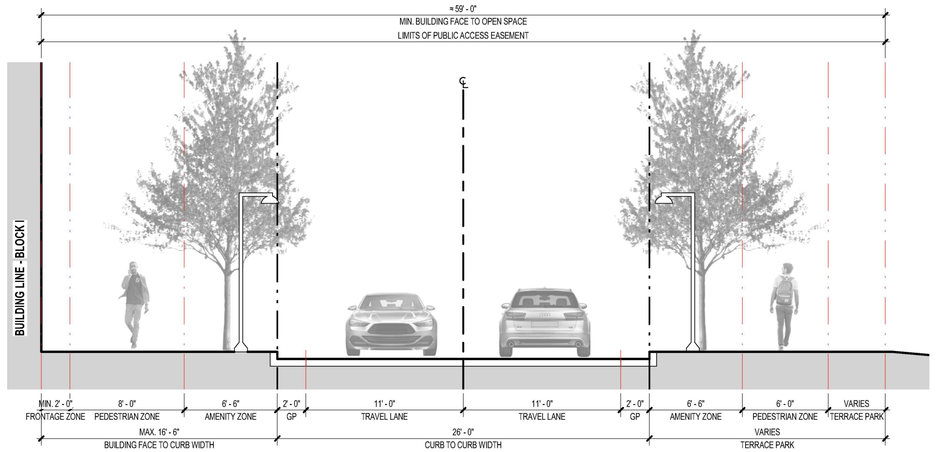

3 / 09A STREET SECTION - ROAD 7 (PRIVATE ROAD)
SCALE: 1 : 60

NOTES

1. ROAD SECTIONS ARE FOR ILLUSTRATIVE PURPOSES ONLY AND TO CONVEY DESIGN INTENT. DIMENSIONS MAY VARY WITH FINAL ENGINEERING.
2. ADDITIONAL ROAD WIDTH MAY BE REQUIRED TO ACCOMMODATE LARGER VEHICLES ON SELECT ROADS.
3. FINAL ROAD SECTIONS WILL BE DETERMINED AT TIME OF AN INFRASTRUCTURE DSP.
4. ALLOWABLE USES IN THE AMENITY AND PEDESTRIAN ZONES ON PUBLIC STREETS MAY INCLUDE, BUT ARE NOT LIMITED TO, OUTDOOR DINING, SIGNAGE, CANOPIES/ AWNINGS, SMALL STRUCTURES, STORMWATER MANAGEMENT FACILITIES, AND UTILITIES.
5. PARALLEL PARKING SHOWN ON SECTIONS MAY NOT BE APPLICABLE ON ALL STREETS. IN AREAS WHERE ON-STREET PARKING IS NOT PRESENT, WIDER DIMENSIONS FOR THE AMENITY, PEDESTRIAN, AND FRONTAGE ZONES SHOULD BE PROVIDED, NOT TO EXCEED THE BUILDING FACE TO BUILDING-FACE DIMENSION SHOWN.
6. BUILDING DROP-OFFS AND LAYBYS MAY BE LOCATED IN PARALLEL PARKING AREAS. FINAL DIMENSIONS TO BE IDENTIFIED BY THE INDIVIDUAL DSUPS FOR EACH BLOCK.
7. AREA DESIGNATED AS AMENITY/PEDESTRIAN/FRONTAGE ZONE ON PRIVATE STREETS TO CONTAIN LANDSCAPING, SIDEWALKS, AND ALLOW FOR BUILDING BUMPOUTS AND ARTICULATION.
8. RESPONSIBILITY FOR CONSTRUCTION WITHIN THE PUBLIC RIGHT-OF-WAY WILL BE DETERMINED THROUGH THE APPROVAL PROCESS.
9. WHERE GUTTER PAN IS INDICATED TO BE 2' - 0", THE SECOND FOOT SHALL BE INCLUDED IN THE NEIGHBORING TRAVEL LANE WIDTH.

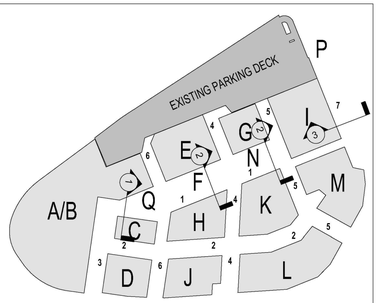

KEY PLAN

FOR INFORMATIONAL PURPOSES ONLY (FROM APPROVED CDD)!

ORIGINAL SHEET SIZE: 24" X 36"

COOPER CARRY
625 N WASHINGTON ST
ALEXANDRIA, VA 22314
(703) 519-6152
WWW.COOPERCARRY.COM

PROJECT TEAM

APPLICANT
FOULGER-PRATT DEVELOPMENT, LLC
12435 PARK POTOMAC AVE
SUITE 200
POTOMAC, MD 20854
TEL. 240-499-9600
CONTACT: JAY KELLY

ATTORNEY
WIRE GILL LLP
700 NORTH FAIRFAX STREET
SUITE 600
ALEXANDRIA, VA 22314
TEL. 703-677-3129
CONTACT: KENNETH WIRE

CIVIL ENGINEER
URBAN, LTD.
4200D TECHNOLOGY COURT
CHANTILLY, VA 20151
TEL. 703-376-4221
CONTACT: CLAYTON TOCK, P.E.

ARCHITECT
COOPER-CARRY
625 NORTH WASHINGTON STREET
SUITE 200
ALEXANDRIA, VA 22314
TEL. 703-519-6152
CONTACT: ABBEY OKLAK, AIA

TRAFFIC ENGINEER
GOROVE SLADE
225 REINEKERS LANE
SUITE 750
ALEXANDRIA, VA 22314
TEL. 202-540-1926
CONTACT: ROBERT SCHIESEL, P.E.

LANDSCAPE ARCHITECT
OCULUS
1611 CONNECTICUT AVE, NW
3RD FLOOR
WASHINGTON, DC 20009
TEL: 202-588-5454
CONTACT: DON HOOVER

APPLICANTS

FOULGER-PRATT DEVELOPMENT, LLC
12435 PARK POTOMAC AVE
SUITE 200
POTOMAC, MD 20854
TEL. 240-499-9600

KEY MAP

SEAL

COMMONWEALTH OF VIRGINIA
STEPHEN MICHAEL SMITH
Lic. No. 0401014885
09/24/2021
ARCHITECT

PROJECT

LANDMARK MALL REDEVELOPMENT

LANDMARK MALL, LLC
CITY OF ALEXANDRIA, VIRGINIA
LANDMARK - VAN DORN

COOPER CARRY PROJ.#
20200118

REVISION / ISSUANCE

NO.	DESCRIPTION	DATE
1	1st SUBMISSION	12.21.2020
2	2nd SUBMISSION	03.05.2021
3	3RD SUBMISSION	04.09.2021
4	FINAL APPROVED CDD	07.30.2021
5	FINAL APPROVED CDD	09/24/2021
6	-	-
7		
8		
9		
10		

DESIGNED BY: URBAN
DRAWN BY: COOPER-CARRY/URBAN
CHECKED BY: -

SCALE AS NOTED NORTH

VERT: AS NOTED
HORZ: AS NOTED

SHEET TITLE

STREET SECTIONS

SHEET NUMBER

C.800 093 OF 146

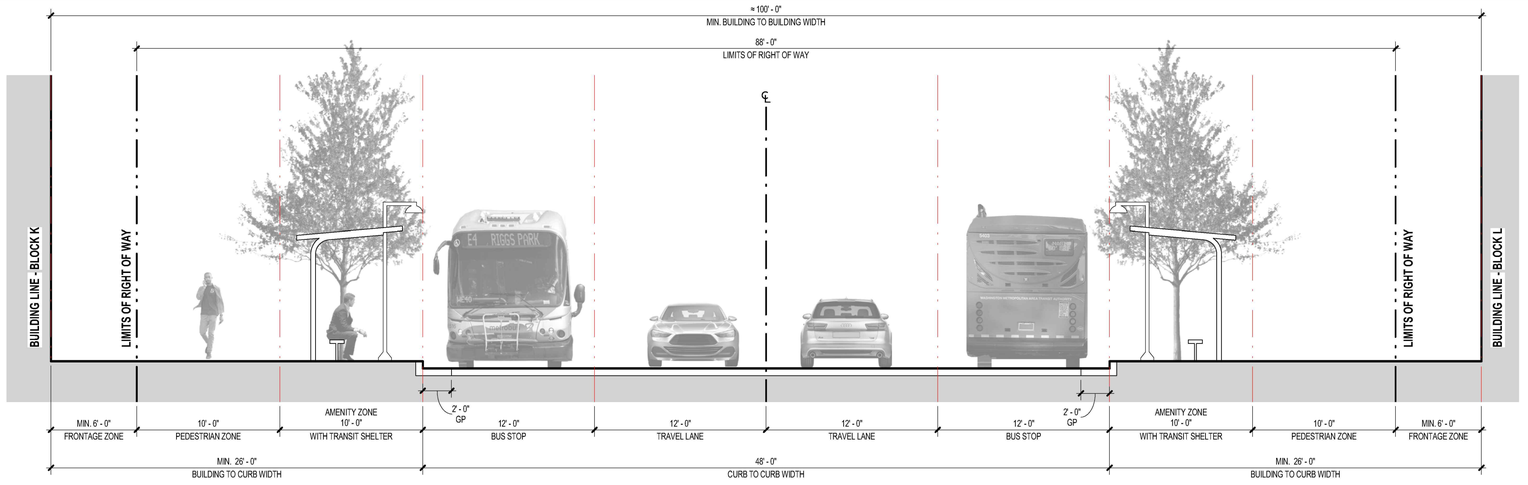

1 / 09B STREET SECTION - ROAD 2 (PUBLIC ROAD)
SCALE: 1 : 60

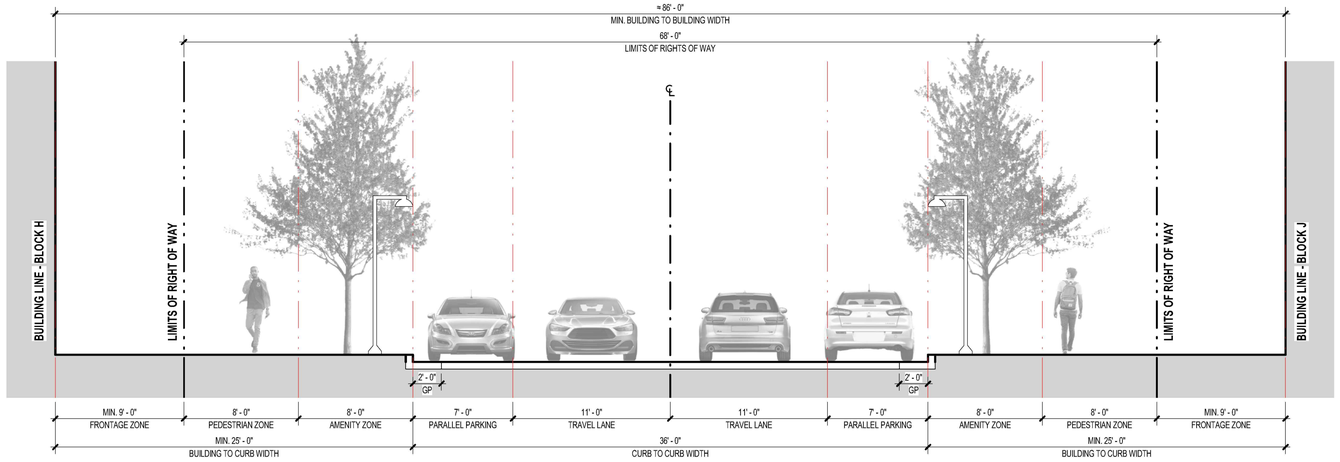

2 / 09B STREET SECTION - ROAD 2 (PUBLIC ROAD)
SCALE: 1 : 60

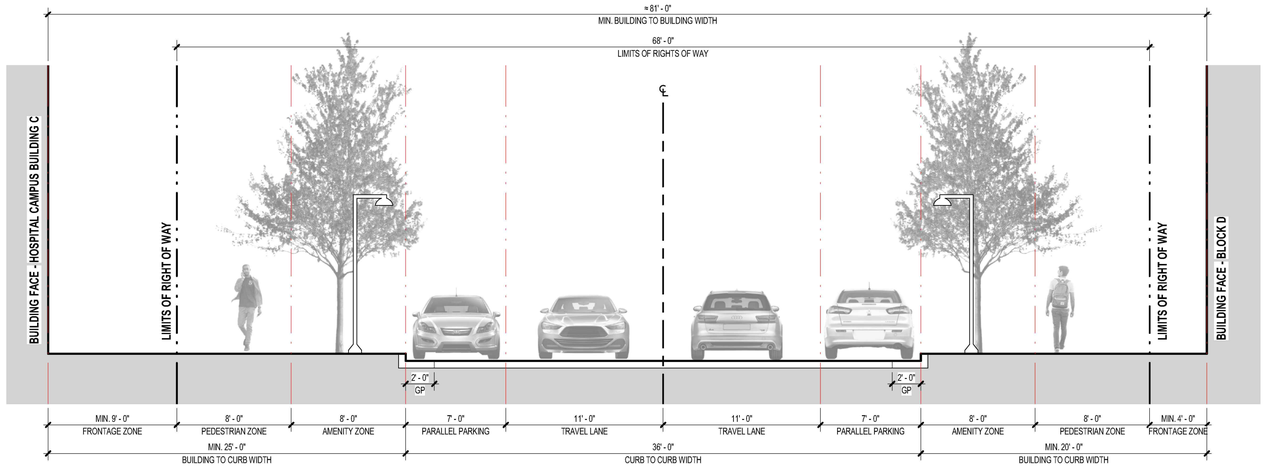

3 / 09B STREET SECTION - ROAD 2 (PUBLIC ROAD)
SCALE: 1 : 60

FOR INFORMATIONAL PURPOSES ONLY (FROM APPROVED CDD)!

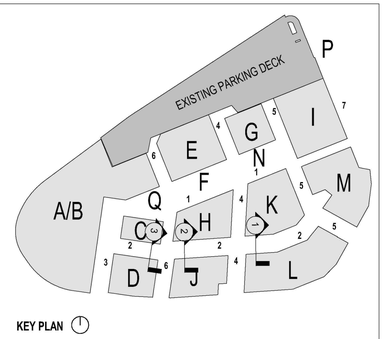

KEY PLAN

NOTES

1. ROAD SECTIONS ARE FOR ILLUSTRATIVE PURPOSES ONLY AND TO CONVEY DESIGN INTENT. DIMENSIONS MAY VARY WITH FINAL ENGINEERING.
2. ADDITIONAL ROAD WIDTH MAY BE REQUIRED TO ACCOMMODATE LARGER VEHICLES ON SELECT ROADS.
3. FINAL ROAD SECTIONS WILL BE DETERMINED AT TIME OF AN INFRASTRUCTURE DSP.
4. ALLOWABLE USES IN THE AMENITY AND PEDESTRIAN ZONES ON PUBLIC STREETS MAY INCLUDE, BUT ARE NOT LIMITED TO, OUTDOOR DINING, SIGNAGE, CANOPIES/ AWNINGS, SMALL STRUCTURES, STORMWATER MANAGEMENT FACILITIES, AND UTILITIES.
5. PARALLEL PARKING SHOWN ON SECTIONS MAY NOT BE APPLICABLE ON ALL STREETS. IN AREAS WHERE ON-STREET PARKING IS NOT PRESENT, WIDER DIMENSIONS FOR THE AMENITY, PEDESTRIAN, AND FRONTAGE ZONES SHOULD BE PROVIDED, NOT TO EXCEED THE BUILDING FACE TO BUILDING-FACE DIMENSION SHOWN.
6. BUILDING DROP-OFFS AND LAYBYS MAY BE LOCATED IN PARALLEL PARKING AREAS. FINAL DIMENSIONS TO BE IDENTIFIED BY THE INDIVIDUAL DSUPS FOR EACH BLOCK.
7. AREA DESIGNATED AS AMENITY/PEDESTRIAN/FRONTAGE ZONE ON PRIVATE STREETS TO CONTAIN LANDSCAPING, SIDEWALKS, AND ALLOW FOR BUILDING BUMPOUTS AND ARTICULATION.
8. RESPONSIBILITY FOR CONSTRUCTION WITHIN THE PUBLIC RIGHT-OF-WAY WILL BE DETERMINED THROUGH THE APPROVAL PROCESS.
9. WHERE GUTTER PAN IS INDICATED TO BE 2' - 0", THE SECOND FOOT SHALL BE INCLUDED IN THE NEIGHBORING TRAVEL LANE WIDTH.

COOPER CARRY
625 N WASHINGTON ST
ALEXANDRIA, VA 22314
(703) 519-6152
WWW.COOPERCARRY.COM

PROJECT TEAM

APPLICANT
FOULGER-PRATT DEVELOPMENT, LLC
12435 PARK POTOMAC AVE
SUITE 200
POTOMAC, MD 20854
TEL. 240-499-9600
CONTACT: JAY KELLY

ATTORNEY
WIRE GILL LLP
700 NORTH FAIRFAX STREET
SUITE 600
ALEXANDRIA, VA 22314
TEL. 703-677-3129
CONTACT: KENNETH WIRE

CIVIL ENGINEER
URBAN, LTD.
4200D TECHNOLOGY COURT
CHANTILLY, VA 20151
TEL. 703-376-4221
CONTACT: CLAYTON TOCK, P.E.

ARCHITECT
COOPER-CARRY
625 NORTH WASHINGTON STREET
SUITE 200
ALEXANDRIA, VA 22314
TEL. 703-519-6152
CONTACT: ABBEY OKLAK, AIA

TRAFFIC ENGINEER
GOROVE SLADE
225 REINEKERS LANE
SUITE 750
ALEXANDRIA, VA 22314
TEL. 202-540-1926
CONTACT: ROBERT SCHIESEL, P.E.

LANDSCAPE ARCHITECT
OCULUS
1611 CONNECTICUT AVE, NW
3RD FLOOR
WASHINGTON, DC 20009
TEL: 202-588-5454
CONTACT: DON HOOVER

APPLICANTS

FOULGER-PRATT DEVELOPMENT, LLC
12435 PARK POTOMAC AVE
SUITE 200
POTOMAC, MD 20854
TEL. 240-499-9600

KEY MAP

SEAL

COMMONWEALTH OF VIRGINIA
STEPHEN MICHAEL SMITH
Lic. No. 0401014885
09/24/2021
ARCHITECT

PROJECT

LANDMARK MALL REDEVELOPMENT

LANDMARK MALL, LLC
CITY OF ALEXANDRIA, VIRGINIA
LANDMARK - VAN DORN

COOPER CARRY PROJ.#
20200118

REVISION / ISSUANCE

NO.	DESCRIPTION	DATE
1	1st SUBMISSION	12.21.2020
2	2nd SUBMISSION	03.05.2021
3	3RD SUBMISSION	04.09.2021
4	FINAL APPROVED CDD	07.30.2021
5	FINAL APPROVED CDD	09/24/2021
6	-	-
7		
8		
9		
10		

DESIGNED BY: URBAN
DRAWN BY: COOPER-CARRY/URBAN
CHECKED BY: -

SCALE AS NOTED NORTH

VERT: AS NOTED
HORZ: AS NOTED

SHEET TITLE

STREET SECTIONS

SHEET NUMBER

C.801 094 OF 146

ORIGINAL SHEET SIZE: 24" X 36"

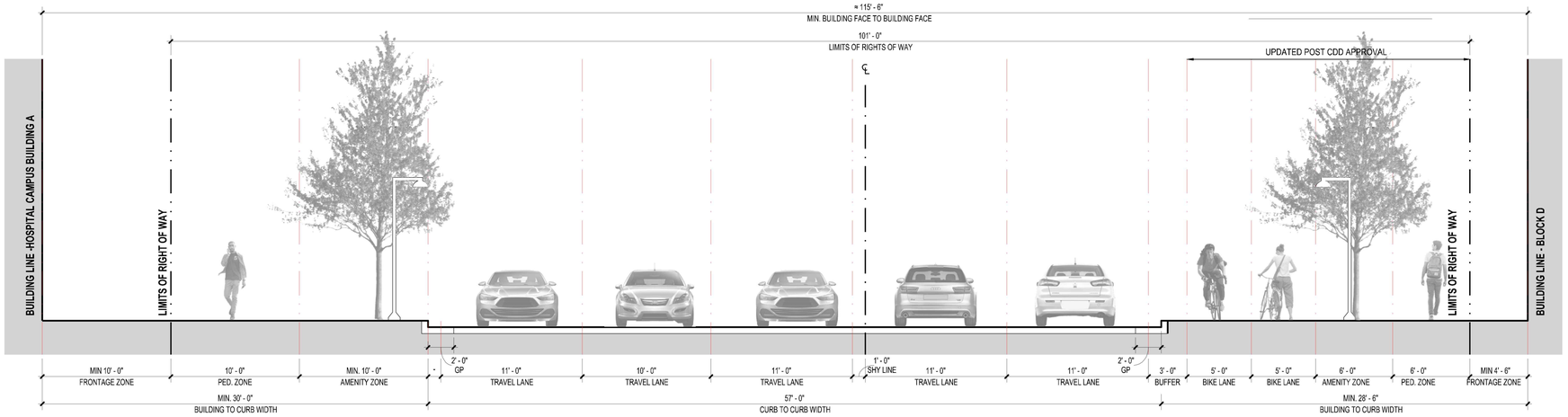

1 / 09C STREET SECTION - ROAD 3 (PUBLIC ROAD)
SCALE: 1 : 60

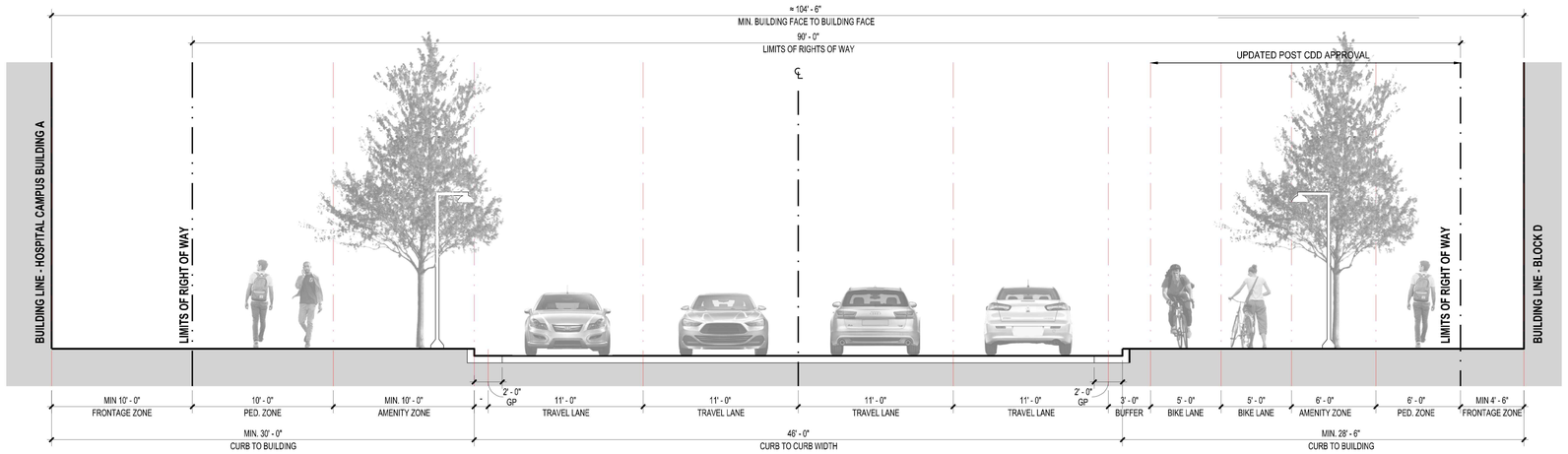

2 / 09C STREET SECTION - ROAD 3 (PUBLIC ROAD)
SCALE: 1 : 60

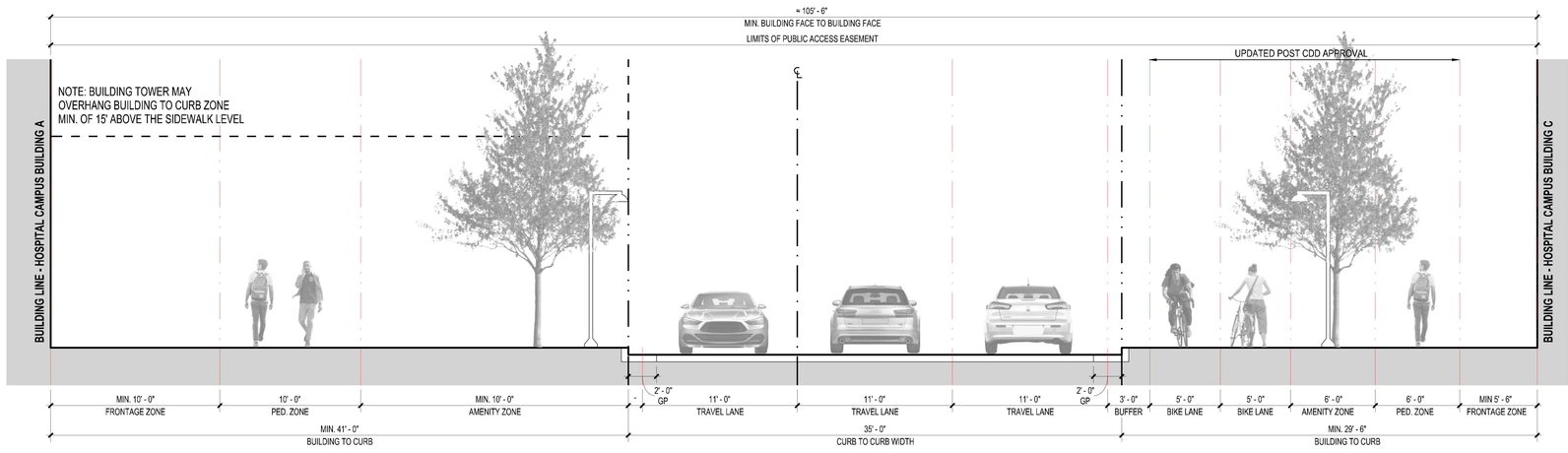

3 / 09C STREET SECTION - ROAD 3 (PRIVATE ROAD)
SCALE: 1 : 60

FOR INFORMATIONAL PURPOSES ONLY (FROM APPROVED CDD)!

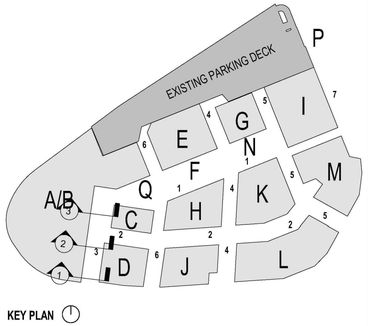

KEY PLAN

NOTES

1. ROAD SECTIONS ARE FOR ILLUSTRATIVE PURPOSES ONLY AND TO CONVEY DESIGN INTENT. DIMENSIONS MAY VARY WITH FINAL ENGINEERING.
2. ADDITIONAL ROAD WIDTH MAY BE REQUIRED TO ACCOMMODATE LARGER VEHICLES ON SELECT ROADS.
3. FINAL ROAD SECTIONS WILL BE DETERMINED AT TIME OF AN INFRASTRUCTURE DSP.
4. ALLOWABLE USES IN THE AMENITY AND PEDESTRIAN ZONES ON PUBLIC STREETS MAY INCLUDE, BUT ARE NOT LIMITED TO, OUTDOOR DINING, SIGNAGE, CANOPIES/ AWNINGS, SMALL STRUCTURES, STORMWATER MANAGEMENT FACILITIES, AND UTILITIES.
5. PARALLEL PARKING SHOWN ON SECTIONS MAY NOT BE APPLICABLE ON ALL STREETS. IN AREAS WHERE ON-STREET PARKING IS NOT PRESENT, WIDER DIMENSIONS FOR THE AMENITY, PEDESTRIAN, AND FRONTAGE ZONES SHOULD BE PROVIDED, NOT TO EXCEED THE BUILDING FACE TO BUILDING-FACE DIMENSION SHOWN.
6. BUILDING DROP-OFFS AND LAYBYS MAY BE LOCATED IN PARALLEL PARKING AREAS. FINAL DIMENSIONS TO BE IDENTIFIED BY THE INDIVIDUAL DSUPS FOR EACH BLOCK.
7. AREA DESIGNATED AS AMENITY/PEDESTRIAN/FRONTAGE ZONE ON PRIVATE STREETS TO CONTAIN LANDSCAPING, SIDEWALKS, AND ALLOW FOR BUILDING BUMPOUTS AND ARTICULATION.
8. RESPONSIBILITY FOR CONSTRUCTION WITHIN THE PUBLIC RIGHT-OF-WAY WILL BE DETERMINED THROUGH THE APPROVAL PROCESS.
9. WHERE GUTTER PAN IS INDICATED TO BE 2' - 0", THE SECOND FOOT SHALL BE INCLUDED IN THE NEIGHBORING TRAVEL LANE WIDTH.

COOPER CARRY
625 N WASHINGTON ST
ALEXANDRIA, VA 22314
(703) 519-8152
WWW.COOPERCARRY.COM

PROJECT TEAM

APPLICANT
FOULGER-PRATT DEVELOPMENT, LLC
12435 PARK POTOMAC AVE
SUITE 200
POTOMAC, MD 20854
TEL 240-499-9600
CONTACT: JAY KELLY

ATTORNEY
WIRE GILL LLP
700 NORTH FAIRFAX STREET
SUITE 600
ALEXANDRIA, VA 22314
TEL. 703-677-3129
CONTACT: KENNETH WIRE

CIVIL ENGINEER
URBAN, LTD.
4200D TECHNOLOGY COURT
CHANTILLY, VA 20151
TEL. 703-376-4221
CONTACT: CLAYTON TOCK, P.E.

ARCHITECT
COOPER-CARRY
625 NORTH WASHINGTON STREET
SUITE 200
ALEXANDRIA, VA 22314
TEL. 703-519-8152
CONTACT: ABBEY OKLAK, AIA

TRAFFIC ENGINEER
GOROVE SLADE
225 REINEKERS LANE
SUITE 750
ALEXANDRIA, VA 22314
TEL. 202-540-1926
CONTACT: ROBERT SCHIESEL, P.E.

LANDSCAPE ARCHITECT
OCULUS
1611 CONNECTICUT AVE, NW
3RD FLOOR
WASHINGTON, DC 20009
TEL. 202 688 6464
CONTACT: DON HOOVER

APPLICANTS

FOULGER-PRATT DEVELOPMENT, LLC
12435 PARK POTOMAC AVE
SUITE 200
POTOMAC, MD 20854
TEL. 240-499-9600

KEY MAP

SEAL

COMMONWEALTH OF VIRGINIA
STEPHEN MICHAEL SMITH
Lic. No. 0401014885
09/24/2021
ARCHITECT

PROJECT

LANDMARK MALL REDEVELOPMENT

LANDMARK MALL, LLC
CITY OF ALEXANDRIA, VIRGINIA
LANDMARK - VAN DORN

COOPER CARRY PROJ.#
20200118

REVISION / ISSUANCE

NO.	DESCRIPTION	DATE
1	1st SUBMISSION	12.21.2020
2	2nd SUBMISSION	03.05.2021
3	3RD SUBMISSION	04.09.2021
4	FINAL APPROVED CDD	07.30.2021
5	FINAL APPROVED CDD	09/24/2021
6	-	-
7		
8		
9		
10		

DESIGNED BY: URBAN
DRAWN BY: COOPER-CARRY/URBAN
CHECKED BY: -

SCALE AS NOTED NORTH

VERT: AS NOTED
HORZ: AS NOTED

SHEET TITLE

STREET SECTIONS

SHEET NUMBER

C.802 095 OF 141

ORIGINAL SHEET SIZE: 24" X 36"

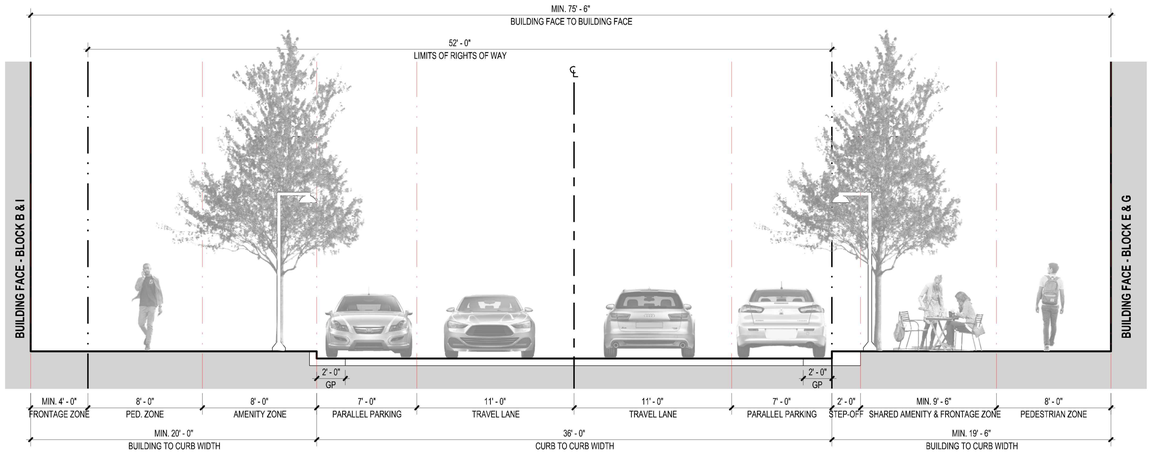

1 / 09D STREET SECTION - ROAD 5 & 6 (PUBLIC ROAD)
SCALE: 1 : 60

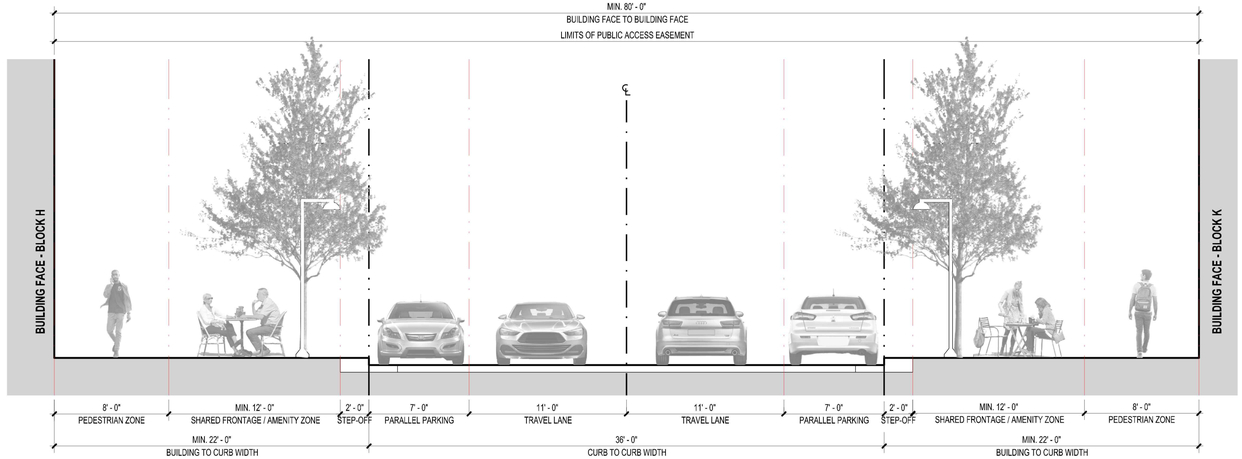

2 / 09D STREET SECTION - ROAD 4 (PRIVATE ROAD)
SCALE: 1 : 60

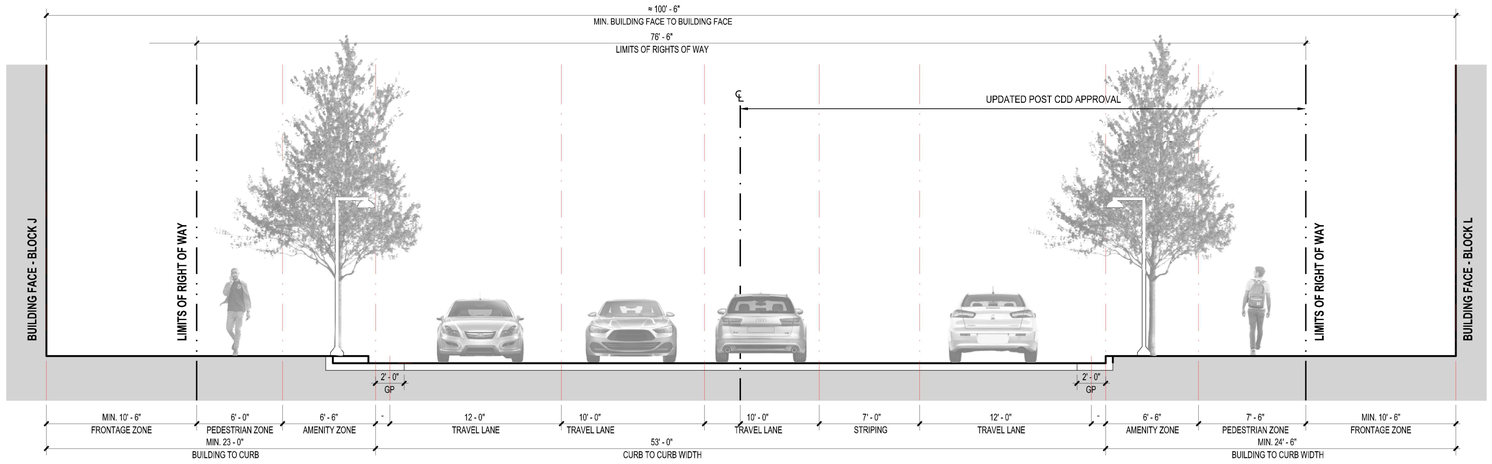

3 / 09D STREET SECTION - ROAD 4 (PUBLIC ROAD)
SCALE: 1 : 60

FOR INFORMATIONAL PURPOSES ONLY (FROM APPROVED CDD)!

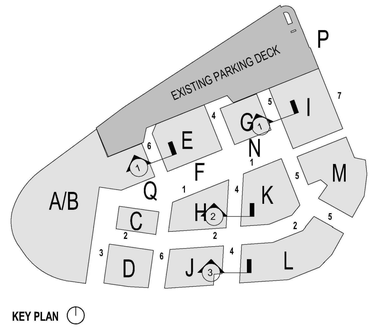

KEY PLAN

NOTES

1. ROAD SECTIONS ARE FOR ILLUSTRATIVE PURPOSES ONLY AND TO CONVEY DESIGN INTENT. DIMENSIONS MAY VARY WITH FINAL ENGINEERING.
2. ADDITIONAL ROAD WIDTH MAY BE REQUIRED TO ACCOMMODATE LARGER VEHICLES ON SELECT ROADS.
3. FINAL ROAD SECTIONS WILL BE DETERMINED AT TIME OF AN INFRASTRUCTURE DSP.
4. ALLOWABLE USES IN THE AMENITY AND PEDESTRIAN ZONES ON PUBLIC STREETS MAY INCLUDE, BUT ARE NOT LIMITED TO, OUTDOOR DINING, SIGNAGE, CANOPIES/ AWNINGS, SMALL STRUCTURES, STORMWATER MANAGEMENT FACILITIES, AND UTILITIES.
5. PARALLEL PARKING SHOWN ON SECTIONS MAY NOT BE APPLICABLE ON ALL STREETS. IN AREAS WHERE ON-STREET PARKING IS NOT PRESENT, WIDER DIMENSIONS FOR THE AMENITY, PEDESTRIAN, AND FRONTAGE ZONES SHOULD BE PROVIDED, NOT TO EXCEED THE BUILDING FACE TO BUILDING-FACE DIMENSION SHOWN.
6. BUILDING DROP-OFFS AND LAYBYS MAY BE LOCATED IN PARALLEL PARKING AREAS. FINAL DIMENSIONS TO BE IDENTIFIED BY THE INDIVIDUAL DSUPS FOR EACH BLOCK.
7. AREA DESIGNATED AS AMENITY/PEDESTRIAN/FRONTAGE ZONE ON PRIVATE STREETS TO CONTAIN LANDSCAPING, SIDEWALKS, AND ALLOW FOR BUILDING BUMPOUTS AND ARTICULATION.
8. RESPONSIBILITY FOR CONSTRUCTION WITHIN THE PUBLIC RIGHT-OF-WAY WILL BE DETERMINED THROUGH THE APPROVAL PROCESS.
9. WHERE GUTTER PAN IS INDICATED TO BE 2' - 0", THE SECOND FOOT SHALL BE INCLUDED IN THE NEIGHBORING TRAVEL LANE WIDTH.

COOPER CARRY
625 N WASHINGTON ST
ALEXANDRIA, VA 22314
(703) 519-8152
WWW.COOPERCARRY.COM

PROJECT TEAM

APPLICANT
FOULGER-PRATT DEVELOPMENT, LLC
12435 PARK POTOMAC AVE
SUITE 200
POTOMAC, MD 20854
TEL. 240-499-9600
CONTACT: JAY KELLY

ATTORNEY
WIRE GILL LLP
700 NORTH FAIRFAX STREET
SUITE 600
ALEXANDRIA, VA 22314
TEL. 703-677-3129
CONTACT: KENNETH WIRE

CIVIL ENGINEER
URBAN, LTD.
4200D TECHNOLOGY COURT
CHANTILLY, VA 20151
TEL. 703-376-4221
CONTACT: CLAYTON TOCK, P.E.

ARCHITECT
COOPER-CARRY
625 NORTH WASHINGTON STREET
SUITE 200
ALEXANDRIA, VA 22314
TEL. 703-519-8152
CONTACT: ABBEY OKLAK, AIA

TRAFFIC ENGINEER
GOROVE SLADE
225 REINEKERS LANE
SUITE 750
ALEXANDRIA, VA 22314
TEL. 202-540-1926
CONTACT: ROBERT SCHIESEL, P.E.

LANDSCAPE ARCHITECT
OCULUS
1611 CONNECTICUT AVE, NW
3RD FLOOR
WASHINGTON, DC 20009
TEL. 202 688 6464
CONTACT: DON HOOVER

APPLICANTS
FOULGER-PRATT DEVELOPMENT, LLC
12435 PARK POTOMAC AVE
SUITE 200
POTOMAC, MD 20854
TEL. 240-499-9600

KEY MAP

SEAL
COMMONWEALTH OF VIRGINIA
STEPHEN MICHAEL SMITH
Lic. No. 0401014885
09/24/2021
ARCHITECT

PROJECT
LANDMARK MALL REDEVELOPMENT

LANDMARK MALL, LLC
CITY OF ALEXANDRIA, VIRGINIA
LANDMARK - VAN DORN

COOPER CARRY PROJ.#
20200118

REVISION / ISSUANCE

NO.	DESCRIPTION	DATE
1	1st SUBMISSION	12.21.2020
2	2nd SUBMISSION	03.05.2021
3	3RD SUBMISSION	04.09.2021
4	FINAL APPROVED CDD	07.30.2021
5	FINAL APPROVED CDD	09/24/2021
6	-	-
7		
8		
9		
10		

DESIGNED BY: URBAN
DRAWN BY: COOPER-CARRY/URBAN
CHECKED BY: -

SCALE AS NOTED NORTH

VERT: AS NOTED
HORZ: AS NOTED

SHEET TITLE
STREET SECTIONS

SHEET NUMBER
C.803 096 OF 141

ORIGINAL SHEET SIZE: 24" X 36"

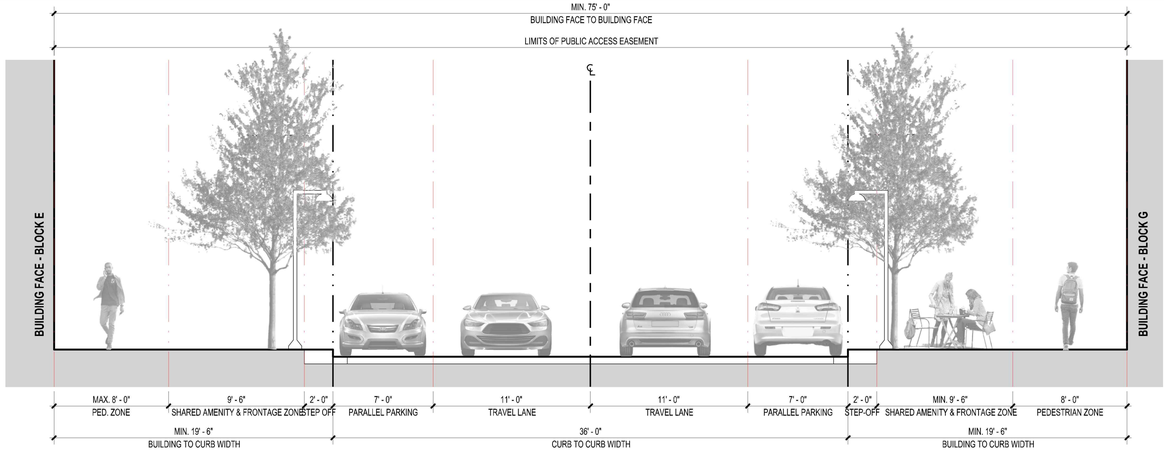

1 / 09E STREET SECTION - ROAD 4 (PRIVATE ROAD)
SCALE: 1 : 60

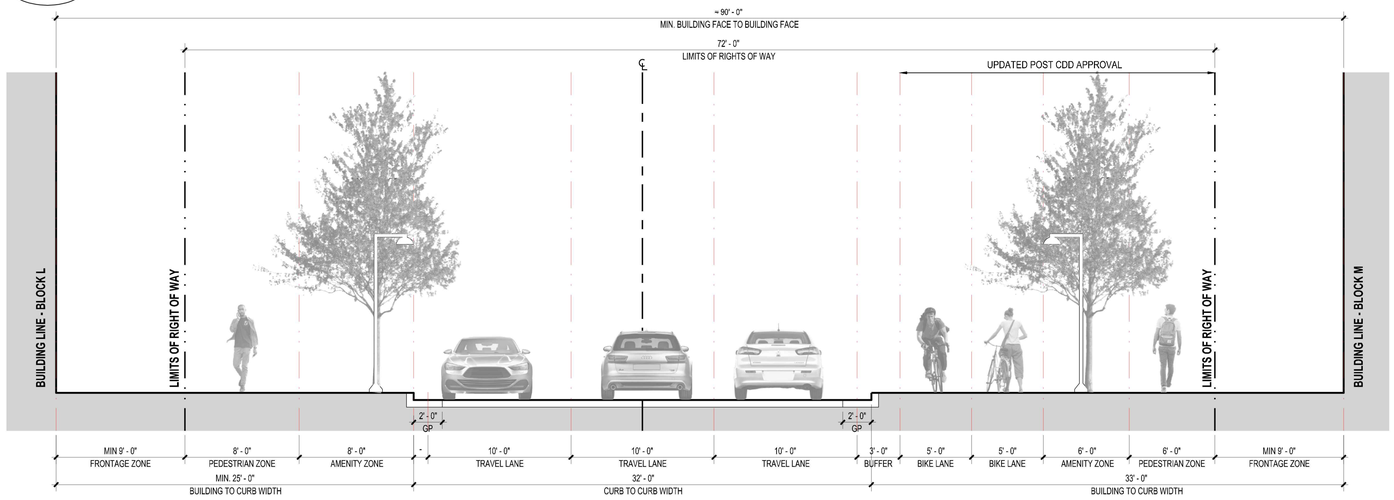

2 / 09E STREET SECTION - ROAD 5 (PUBLIC ROAD)
SCALE: 1 : 60

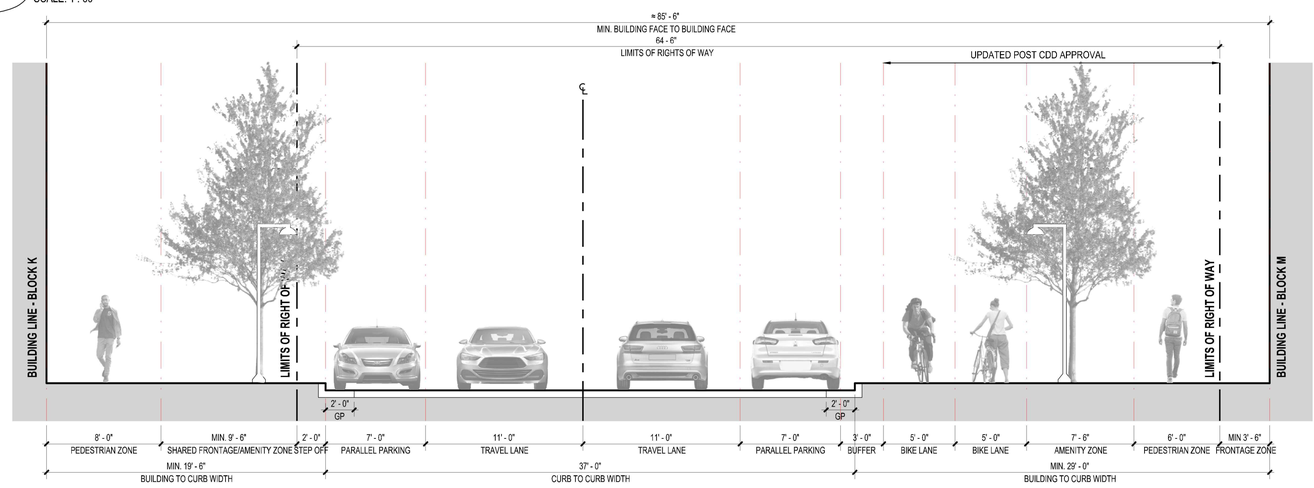

3 / 09E STREET SECTION - ROAD 5 (PUBLIC ROAD)
SCALE: 1 : 60

FOR INFORMATIONAL PURPOSES ONLY (FROM APPROVED CDD)!

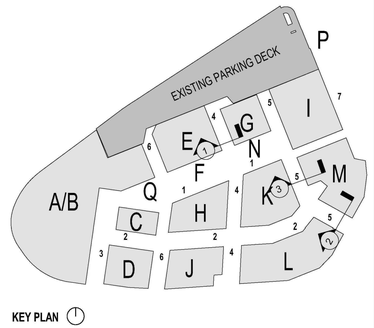

KEY PLAN

NOTES

1. ROAD SECTIONS ARE FOR ILLUSTRATIVE PURPOSES ONLY AND TO CONVEY DESIGN INTENT. DIMENSIONS MAY VARY WITH FINAL ENGINEERING.
2. ADDITIONAL ROAD WIDTH MAY BE REQUIRED TO ACCOMMODATE LARGER VEHICLES ON SELECT ROADS.
3. FINAL ROAD SECTIONS WILL BE DETERMINED AT TIME OF AN INFRASTRUCTURE DSP.
4. ALLOWABLE USES IN THE AMENITY AND PEDESTRIAN ZONES ON PUBLIC STREETS MAY INCLUDE, BUT ARE NOT LIMITED TO, OUTDOOR DINING, SIGNAGE, CANOPIES/ AWNINGS, SMALL STRUCTURES, STORMWATER MANAGEMENT FACILITIES, AND UTILITIES.
5. PARALLEL PARKING SHOWN ON SECTIONS MAY NOT BE APPLICABLE ON ALL STREETS. IN AREAS WHERE ON-STREET PARKING IS NOT PRESENT, WIDER DIMENSIONS FOR THE AMENITY, PEDESTRIAN, AND FRONTAGE ZONES SHOULD BE PROVIDED, NOT TO EXCEED THE BUILDING FACE TO BUILDING-FACE DIMENSION SHOWN.
6. BUILDING DROP-OFFS AND LAYBYS MAY BE LOCATED IN PARALLEL PARKING AREAS. FINAL DIMENSIONS TO BE IDENTIFIED BY THE INDIVIDUAL DSUPS FOR EACH BLOCK.
7. AREA DESIGNATED AS AMENITY/PEDESTRIAN/FRONTAGE ZONE ON PRIVATE STREETS TO CONTAIN LANDSCAPING, SIDEWALKS, AND ALLOW FOR BUILDING BUMPOUTS AND ARTICULATION.
8. RESPONSIBILITY FOR CONSTRUCTION WITHIN THE PUBLIC RIGHT-OF-WAY WILL BE DETERMINED THROUGH THE APPROVAL PROCESS.
9. WHERE GUTTER PAN IS INDICATED TO BE 2' - 0", THE SECOND FOOT SHALL BE INCLUDED IN THE NEIGHBORING TRAVEL LANE WIDTH.

COOPER CARRY
625 N WASHINGTON ST
ALEXANDRIA, VA 22314
(703) 519-8152
WWW.COOPERCARRY.COM

PROJECT TEAM

APPLICANT
FOULGER-PRATT DEVELOPMENT, LLC
12435 PARK POTOMAC AVE
SUITE 200
POTOMAC, MD 20854
TEL. 240-499-9600
CONTACT: JAY KELLY

ATTORNEY
WIRE GILL LLP
700 NORTH FAIRFAX STREET
SUITE 600
ALEXANDRIA, VA 22314
TEL. 703-677-3129
CONTACT: KENNETH WIRE

CIVIL ENGINEER
URBAN, LTD.
4200D TECHNOLOGY COURT
CHANTILLY, VA 20151
TEL. 703-376-4221
CONTACT: CLAYTON TOCK, P.E.

ARCHITECT
COOPER-CARRY
625 NORTH WASHINGTON STREET
SUITE 200
ALEXANDRIA, VA 22314
TEL. 703-519-8152
CONTACT: ABBEY OKLAK, AIA

TRAFFIC ENGINEER
GOROVE SLADE
225 REINEKERS LANE
SUITE 750
ALEXANDRIA, VA 22314
TEL. 202-540-1926
CONTACT: ROBERT SCHIESEL, P.E.

LANDSCAPE ARCHITECT
OCULUS
1611 CONNECTICUT AVE, NW
3RD FLOOR
WASHINGTON, DC 20009
TEL. 202 688 6464
CONTACT: DON HOOVER

APPLICANTS

FOULGER-PRATT DEVELOPMENT, LLC
12435 PARK POTOMAC AVE
SUITE 200
POTOMAC, MD 20854
TEL. 240-499-9600

KEY MAP

SEAL

COMMONWEALTH OF VIRGINIA
STEPHEN MICHAEL SMITH
Lic. No. 0401014885
09/24/2021
ARCHITECT

PROJECT

LANDMARK MALL REDEVELOPMENT

LANDMARK MALL, LLC
CITY OF ALEXANDRIA, VIRGINIA
LANDMARK - VAN DORN

COOPER CARRY PROJ.#
20200118

REVISION / ISSUANCE

NO.	DESCRIPTION	DATE
1	1st SUBMISSION	12.21.2020
2	2nd SUBMISSION	03.05.2021
3	3RD SUBMISSION	04.09.2021
4	FINAL APPROVED CDD	07.30.2021
5	FINAL APPROVED CDD	09/24/2021
6	-	-
7		
8		
9		
10		

DESIGNED BY: URBAN
DRAWN BY: COOPER-CARRY/URBAN
CHECKED BY: -

SCALE AS NOTED NORTH

VERT: AS NOTED
HORZ: AS NOTED

SHEET TITLE

STREET SECTIONS

SHEET NUMBER

C.804 097 OF 141

ORIGINAL SHEET SIZE: 24" X 36"

NOTE: THIS STREET IS PUBLIC. IN ORDER TO MEET THE MIN ROW DIMENSIONS, PEDESTRIAN ZONE REQUESTS, BMP REQUIREMENTS, AND ACTIVE GROUND FLOOR USE NEEDS, SPECIAL CIRCUMSTANCES WILL HAVE TO BE CONSIDERED. APPLICANT IS OPEN TO COORDINATION WITH STAFF TO DETERMINE THE APPROPRIATE MEANS FOR THIS BLOCK.

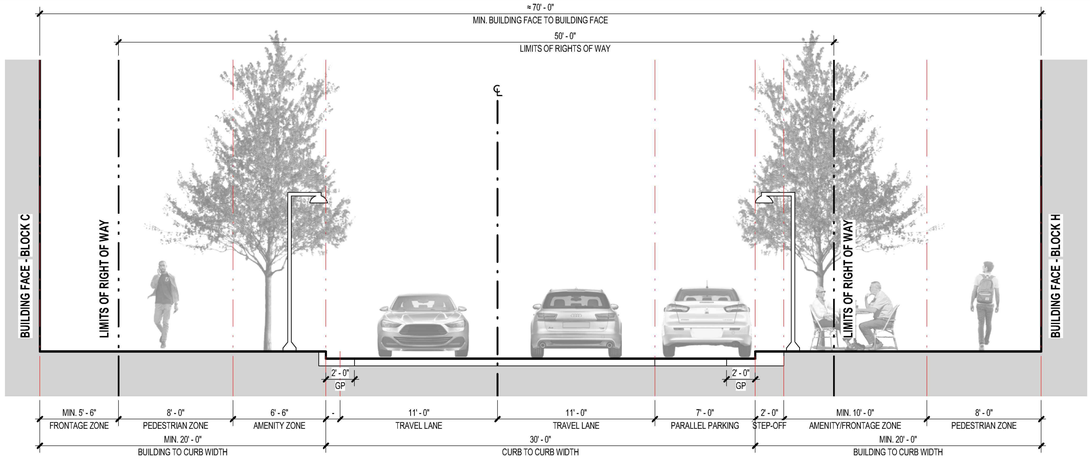

1 / 09F STREET SECTION - ROAD 6 (PUBLIC ROAD)
SCALE: 1 : 60

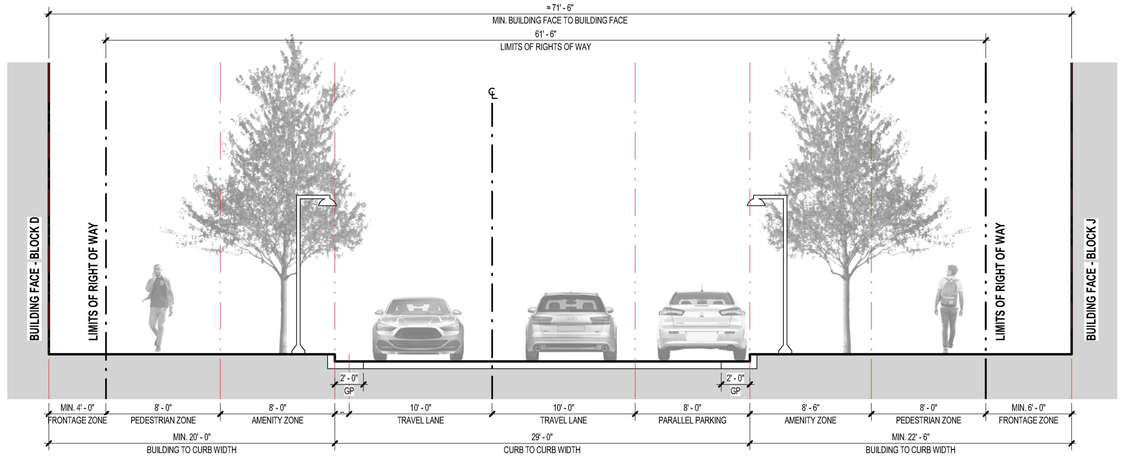

2 / 09F STREET SECTION - ROAD 6 (PUBLIC ROAD)
SCALE: 1 : 60

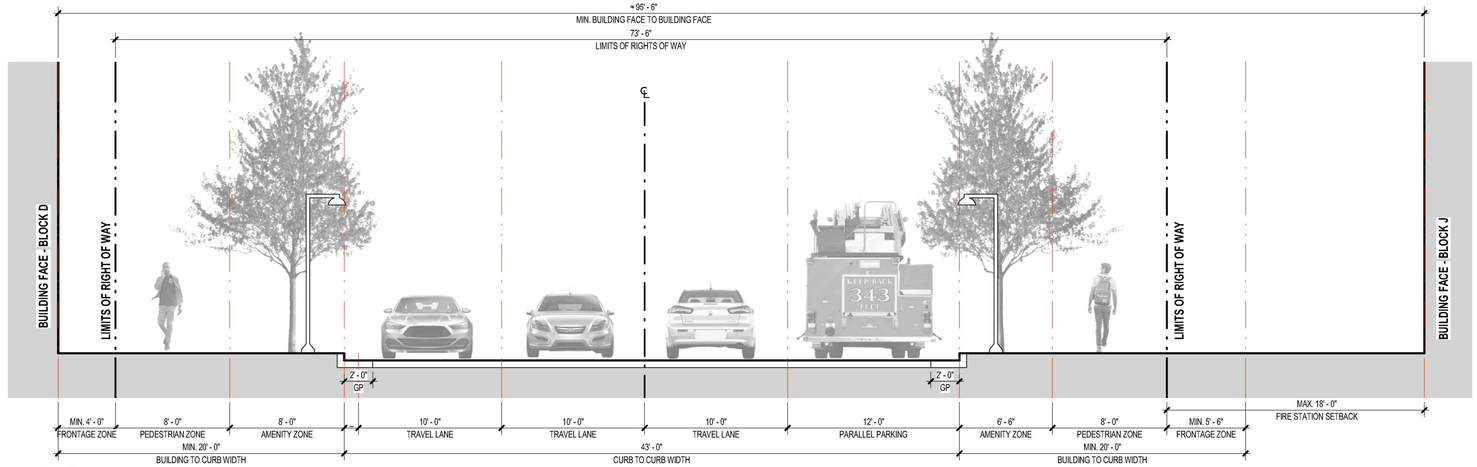

3 / 09F STREET SECTION - ROAD 6 (PUBLIC ROAD)
SCALE: 1 : 60

FOR INFORMATIONAL PURPOSES ONLY (FROM APPROVED CDD)!

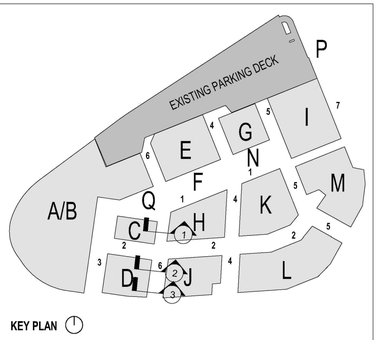

KEY PLAN

NOTES

1. ROAD SECTIONS ARE FOR ILLUSTRATIVE PURPOSES ONLY AND TO CONVEY DESIGN INTENT. DIMENSIONS MAY VARY WITH FINAL ENGINEERING.
2. ADDITIONAL ROAD WIDTH MAY BE REQUIRED TO ACCOMMODATE LARGER VEHICLES ON SELECT ROADS.
3. FINAL ROAD SECTIONS WILL BE DETERMINED AT TIME OF AN INFRASTRUCTURE DSP.
4. ALLOWABLE USES IN THE AMENITY AND PEDESTRIAN ZONES ON PUBLIC STREETS MAY INCLUDE, BUT ARE NOT LIMITED TO, OUTDOOR DINING, SIGNAGE, CANOPIES/ AWNINGS, SMALL STRUCTURES, STORMWATER MANAGEMENT FACILITIES, AND UTILITIES.
5. PARALLEL PARKING SHOWN ON SECTIONS MAY NOT BE APPLICABLE ON ALL STREETS. IN AREAS WHERE ON-STREET PARKING IS NOT PRESENT, WIDER DIMENSIONS FOR THE AMENITY, PEDESTRIAN, AND FRONTAGE ZONES SHOULD BE PROVIDED, NOT TO EXCEED THE BUILDING FACE TO BUILDING-FACE DIMENSION SHOWN.
6. BUILDING DROP-OFFS AND LAYBYS MAY BE LOCATED IN PARALLEL PARKING AREAS. FINAL DIMENSIONS TO BE IDENTIFIED BY THE INDIVIDUAL DSUPS FOR EACH BLOCK.
7. AREA DESIGNATED AS AMENITY/PEDESTRIAN/FRONTAGE ZONE ON PRIVATE STREETS TO CONTAIN LANDSCAPING, SIDEWALKS, AND ALLOW FOR BUILDING BUMPOUTS AND ARTICULATION.
8. RESPONSIBILITY FOR CONSTRUCTION WITHIN THE PUBLIC RIGHT-OF-WAY WILL BE DETERMINED THROUGH THE APPROVAL PROCESS.
9. WHERE GUTTER PAN IS INDICATED TO BE 2' - 0", THE SECOND FOOT SHALL BE INCLUDED IN THE NEIGHBORING TRAVEL LANE WIDTH.

COOPER CARRY
625 N WASHINGTON ST
ALEXANDRIA, VA 22314
(703) 519-6152
WWW.COOPERCARRY.COM

PROJECT TEAM

APPLICANT
FOULGER-PRATT DEVELOPMENT, LLC
12435 PARK POTOMAC AVE
SUITE 200
POTOMAC, MD 20854
TEL. 240-499-9600
CONTACT: JAY KELLY

ATTORNEY
WIRE GILL LLP
700 NORTH FAIRFAX STREET
SUITE 600
ALEXANDRIA, VA 22314
TEL. 703-677-3129
CONTACT: KENNETH WIRE

CIVIL ENGINEER
URBAN, LTD.
4200D TECHNOLOGY COURT
CHANTILLY, VA 20151
TEL. 703-376-4221
CONTACT: CLAYTON TOCK, P.E.

ARCHITECT
COOPER-CARRY
625 NORTH WASHINGTON STREET
SUITE 200
ALEXANDRIA, VA 22314
TEL. 703-519-6152
CONTACT: ABBEY OKLAK, AIA

TRAFFIC ENGINEER
GOROVE SLADE
225 REINEKERS LANE
SUITE 750
ALEXANDRIA, VA 22314
TEL. 202-540-1926
CONTACT: ROBERT SCHIESEL, P.E.

LANDSCAPE ARCHITECT
OCULUS
1611 CONNECTICUT AVE, NW
3RD FLOOR
WASHINGTON, DC 20009
TEL: 202-588-5454
CONTACT: DON HOOVER

APPLICANTS
FOULGER-PRATT DEVELOPMENT, LLC
12435 PARK POTOMAC AVE
SUITE 200
POTOMAC, MD 20854
TEL. 240-499-9600

KEY MAP

SEAL
COMMONWEALTH OF VIRGINIA
STEPHEN MICHAEL SMITH
Lic. No. 0401014885
09/24/2021
ARCHITECT

PROJECT

LANDMARK MALL REDEVELOPMENT

LANDMARK MALL, LLC
CITY OF ALEXANDRIA, VIRGINIA
LANDMARK - VAN DORN

COOPER CARRY PROJ.#
20200118

REVISION / ISSUANCE

NO.	DESCRIPTION	DATE
1	1st SUBMISSION	12.21.2020
2	2nd SUBMISSION	03.05.2021
3	3RD SUBMISSION	04.09.2021
4	FINAL APPROVED CDD	07.30.2021
5	FINAL APPROVED CDD	09/24/2021
6	-	-
7		
8		
9		
10		

DESIGNED BY: URBAN
DRAWN BY: COOPER-CARRY/URBAN
CHECKED BY: -

SCALE AS NOTED NORTH

VERT: AS NOTED
HORZ: AS NOTED

SHEET TITLE
STREET SECTIONS

SHEET NUMBER
C.805 098 OF 146

ORIGINAL SHEET SIZE: 24" X 36"

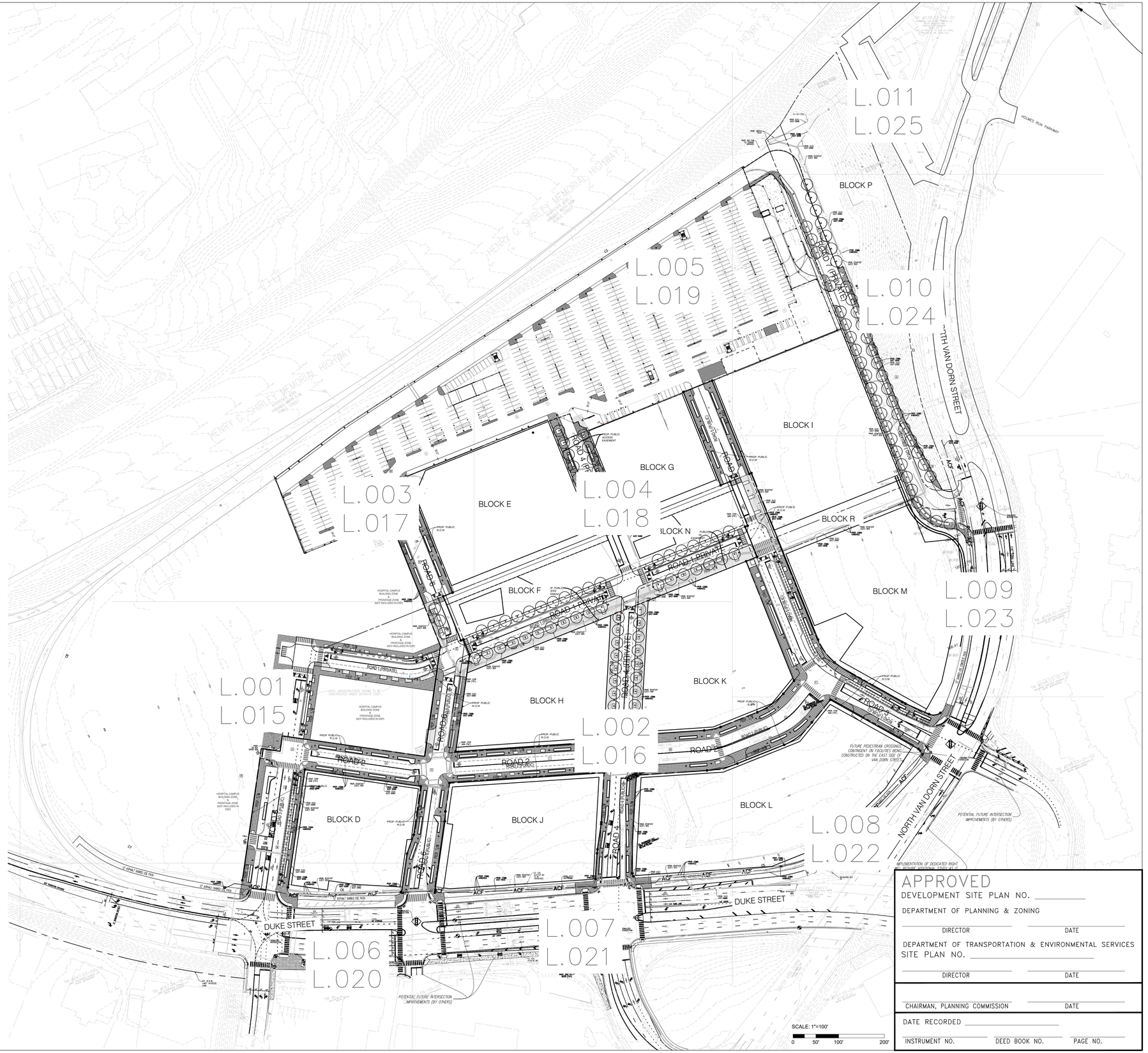

OCULUS
1611 CONNECTICUT AVE NW 3rd FLOOR
WASHINGTON DC 20009
p 202.588.5454 www.oculus.info

LANDMARK MALL REDEVELOPMENT

LANDMARK MALL, LLC
CITY OF ALEXANDRIA, VIRGINIA
LANDMARK - VAN DORN

STAMP

COMMONWEALTH OF VIRGINIA
DONALD RAY HOOVER
Lic. No. 406000790
LANDSCAPE ARCHITECT

SUBMISSIONS/ REVISIONS

APPROVED
DEVELOPMENT SITE PLAN NO. _____
DEPARTMENT OF PLANNING & ZONING
DIRECTOR DATE
DEPARTMENT OF TRANSPORTATION & ENVIRONMENTAL SERVICES
SITE PLAN NO. _____
DIRECTOR DATE
CHAIRMAN, PLANNING COMMISSION DATE
DATE RECORDED _____
INSTRUMENT NO. DEED BOOK NO. PAGE NO.

KEY MAP

N

DATE: 01/28/2022
PROJECT NUMBER: W2016
SCALE:
DRAWING TITLE: OVERALL KEY MAP

L.000

SHEET NUMBER: 102 of 146

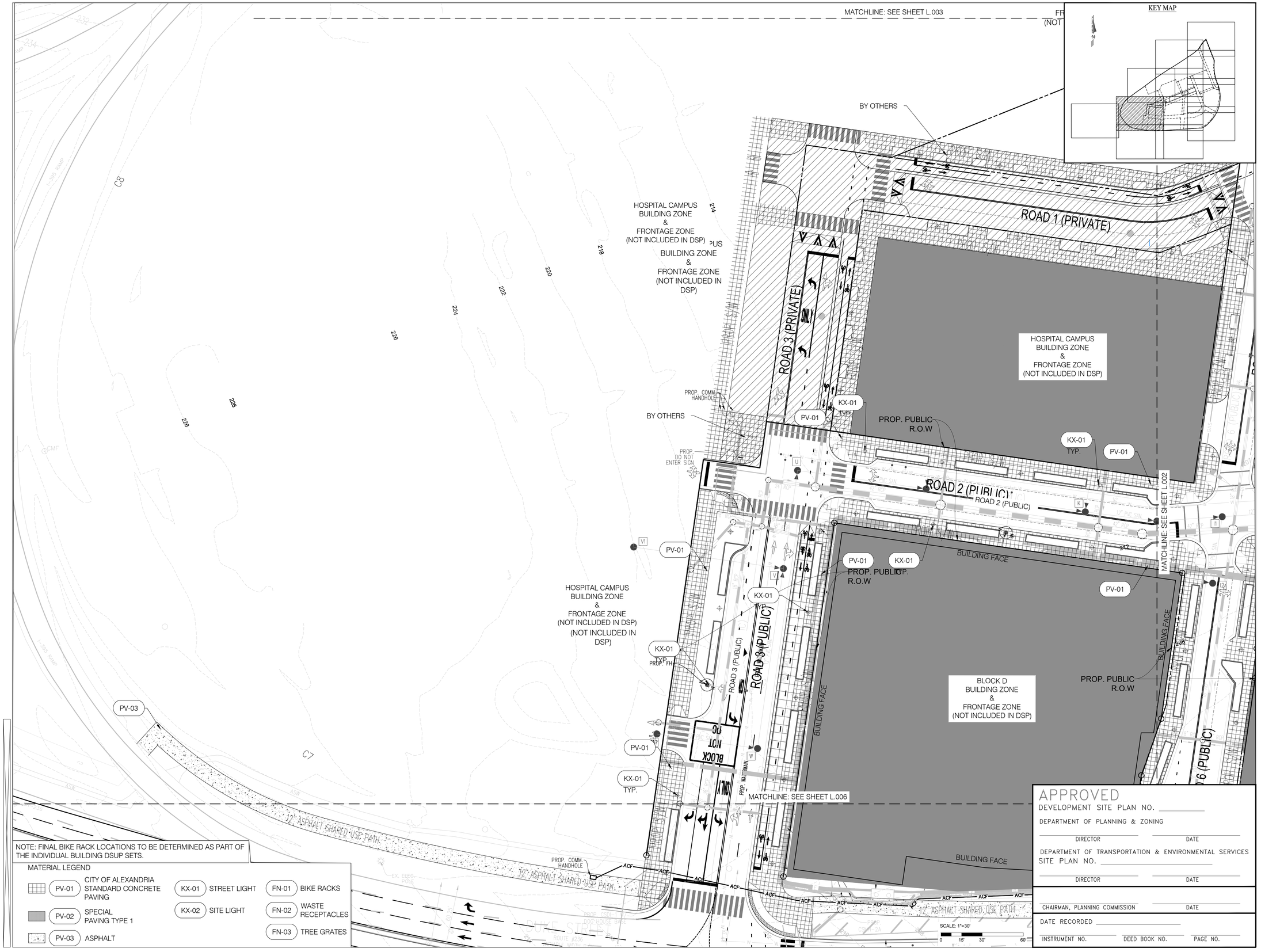

APPROVED

DEVELOPMENT SITE PLAN NO. _____

DEPARTMENT OF PLANNING & ZONING

_____ _____

DIRECTOR DATE

DEPARTMENT OF TRANSPORTATION & ENVIRONMENTAL SERVICES

SITE PLAN NO. _____

_____ _____

DIRECTOR DATE

_____ _____

CHAIRMAN, PLANNING COMMISSION DATE

DATE RECORDED _____

_____ _____ _____

INSTRUMENT NO. DEED BOOK NO. PAGE NO.

OCULUS

1611 CONNECTICUT AVE NW 3rd FLOOR
WASHINGTON DC 20009
p 202.588.5454 www.oculus.info

LANDMARK MALL REDEVELOPMENT

LANDMARK MALL, LLC
CITY OF ALEXANDRIA, VIRGINIA
LANDMARK - VAN DORN

STAMP

COMMONWEALTH OF VIRGINIA
DONALD RAY HOOVER
Lic. No. 406000790
LANDSCAPE ARCHITECT

SUBMISSIONS/ REVISIONS

KEY MAP

N

DATE: 01/28/2022

PROJECT NUMBER: W2016

SCALE:

LANDSCAPE SITE PLAN
AREA 1
DRAWING TITLE:

L.001

SHEET NUMBER: 103 of 146

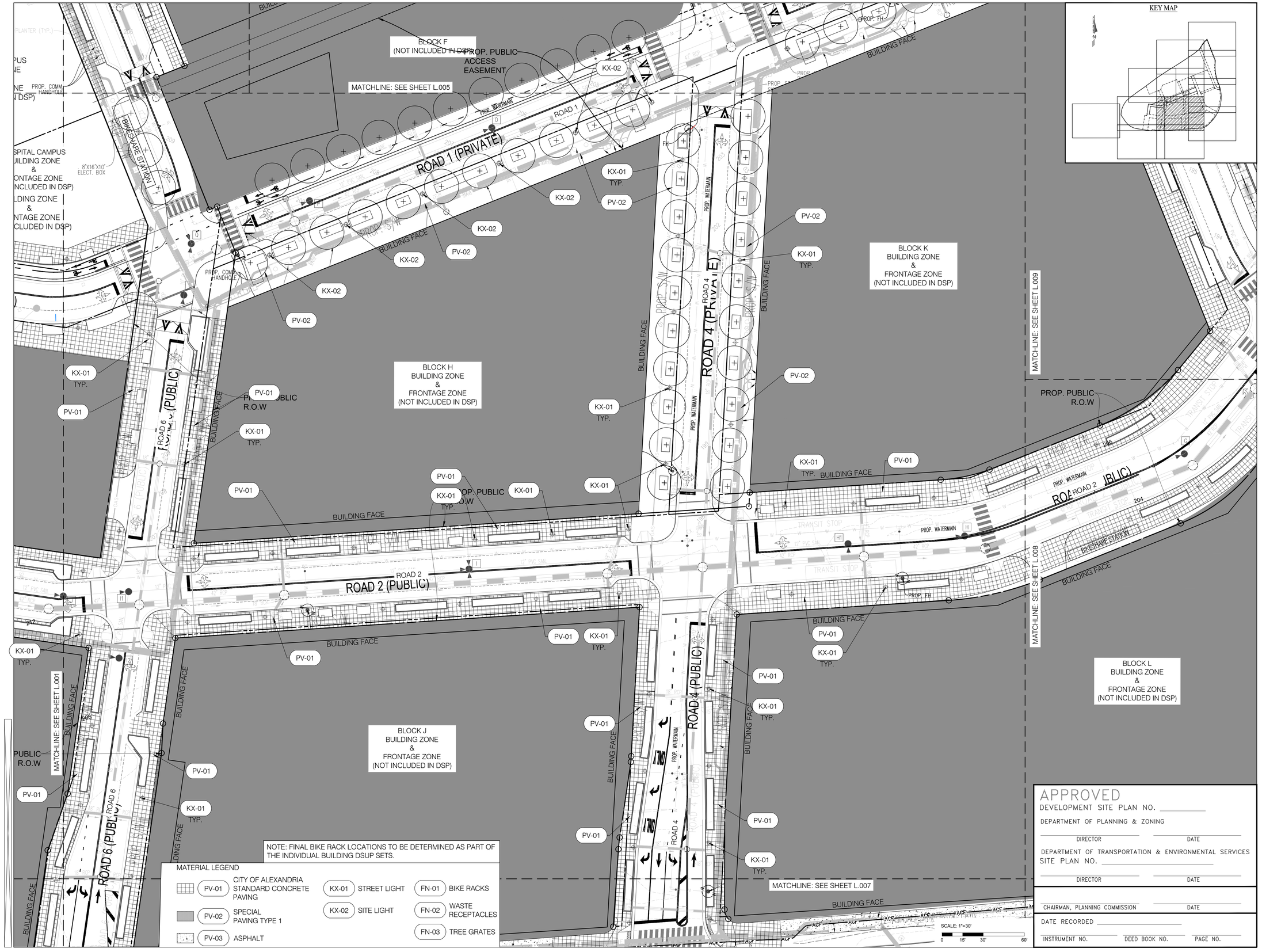

KEY MAP

OCULUS

1611 CONNECTICUT AVE NW 3rd FLOOR
WASHINGTON DC 20009
p 202.588.5454 www.oculus.info

LANDMARK MALL REDEVELOPMENT

LANDMARK MALL, LLC
CITY OF ALEXANDRIA, VIRGINIA
LANDMARK - VAN DORN

STAMP

COMMONWEALTH OF VIRGINIA
DONALD RAY HOOVER
Lic. No. 406000790
LANDSCAPE ARCHITECT

SUBMISSIONS/ REVISIONS

KEY MAP

N

DATE: 01/28/2022

PROJECT NUMBER: W2016

SCALE:

LANDSCAPE SITE PLAN
AREA 2
DRAWING TITLE:

APPROVED
DEVELOPMENT SITE PLAN NO. _____
DEPARTMENT OF PLANNING & ZONING
DIRECTOR DATE
DEPARTMENT OF TRANSPORTATION & ENVIRONMENTAL SERVICES
SITE PLAN NO. _____
DIRECTOR DATE
CHAIRMAN, PLANNING COMMISSION DATE
DATE RECORDED _____
INSTRUMENT NO. DEED BOOK NO. PAGE NO.

L.002

SHEET NUMBER: 104 of 146

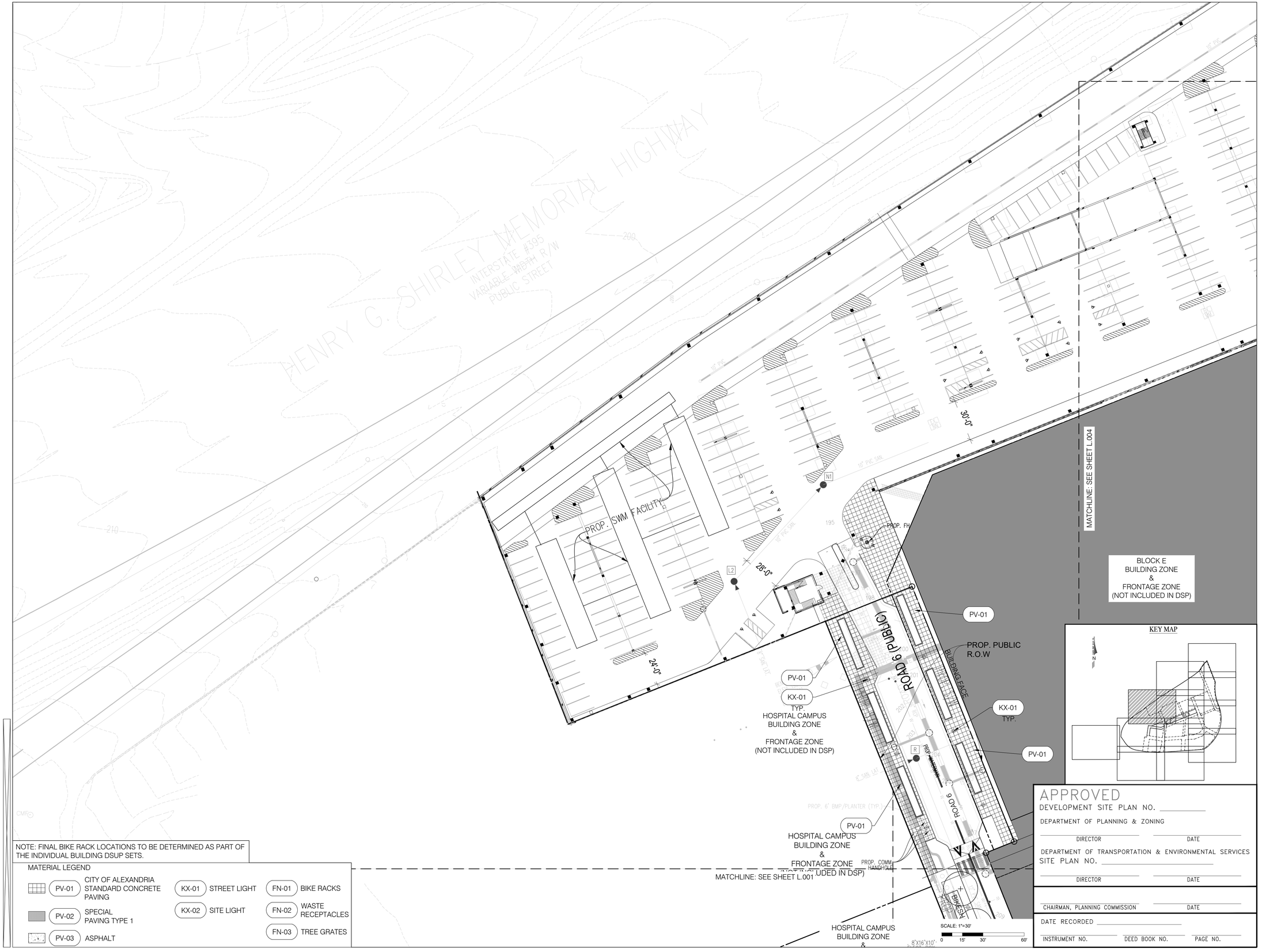

NOTE: FINAL BIKE RACK LOCATIONS TO BE DETERMINED AS PART OF THE INDIVIDUAL BUILDING DSUP SETS.

MATERIAL LEGEND

PV-01	CITY OF ALEXANDRIA STANDARD CONCRETE PAVING	KX-01	STREET LIGHT	FN-01	BIKE RACKS
PV-02	SPECIAL PAVING TYPE 1	KX-02	SITE LIGHT	FN-02	WASTE RECEPTACLES
PV-03	ASPHALT			FN-03	TREE GRATES

KEY MAP

APPROVED

DEVELOPMENT SITE PLAN NO. _____

DEPARTMENT OF PLANNING & ZONING

DIRECTOR _____ DATE _____

DEPARTMENT OF TRANSPORTATION & ENVIRONMENTAL SERVICES

SITE PLAN NO. _____

DIRECTOR _____ DATE _____

CHAIRMAN, PLANNING COMMISSION _____ DATE _____

DATE RECORDED _____

INSTRUMENT NO. _____ DEED BOOK NO. _____ PAGE NO. _____

OCULUS

1611 CONNECTICUT AVE NW 3rd FLOOR
WASHINGTON DC 20009
p 202.588.5454 www.oculus.info

LANDMARK MALL REDEVELOPMENT

LANDMARK MALL, LLC
CITY OF ALEXANDRIA, VIRGINIA
LANDMARK - VAN DORN

STAMP

COMMONWEALTH OF VIRGINIA
DONALD RAY HOOVER
Lic. No. 406000790
LANDSCAPE ARCHITECT

SUBMISSIONS/ REVISIONS

KEY MAP

N

DATE: 01/28/2022

PROJECT NUMBER: W2016

SCALE:

LANDSCAPE SITE PLAN
AREA 3

DRAWING TITLE:

L.003

SHEET NUMBER: 105 of 146



NOTE: FINAL BIKE RACK LOCATIONS TO BE DETERMINED AS PART OF THE INDIVIDUAL BUILDING DSUP SETS.

MATERIAL LEGEND

PV-01	CITY OF ALEXANDRIA STANDARD CONCRETE PAVING	KX-01	STREET LIGHT	FN-01	BIKE RACKS
PV-02	SPECIAL PAVING TYPE 1	KX-02	SITE LIGHT	FN-02	WASTE RECEPTACLES
PV-03	ASPHALT			FN-03	TREE GRATES

APPROVED

DEVELOPMENT SITE PLAN NO. _____

DEPARTMENT OF PLANNING & ZONING

DIRECTOR _____ DATE _____

DEPARTMENT OF TRANSPORTATION & ENVIRONMENTAL SERVICES

SITE PLAN NO. _____

DIRECTOR _____ DATE _____

CHAIRMAN, PLANNING COMMISSION _____ DATE _____

DATE RECORDED _____

INSTRUMENT NO. _____ DEED BOOK NO. _____ PAGE NO. _____

OCULUS

1611 CONNECTICUT AVE NW 3rd FLOOR
WASHINGTON DC 20009
p 202.588.5454 www.oculus.info

LANDMARK MALL REDEVELOPMENT

LANDMARK MALL, LLC
CITY OF ALEXANDRIA, VIRGINIA
LANDMARK - VAN DORN

STAMP

COMMONWEALTH OF VIRGINIA
DONALD RAY HOOVER
Lic. No. 406000790
LANDSCAPE ARCHITECT

SUBMISSIONS/ REVISIONS

KEY MAP

DATE: 01/28/2022

PROJECT NUMBER: W2016

SCALE:

LANDSCAPE SITE PLAN
AREA 4

DRAWING TITLE:

L.004

SHEET NUMBER: 106 of 146

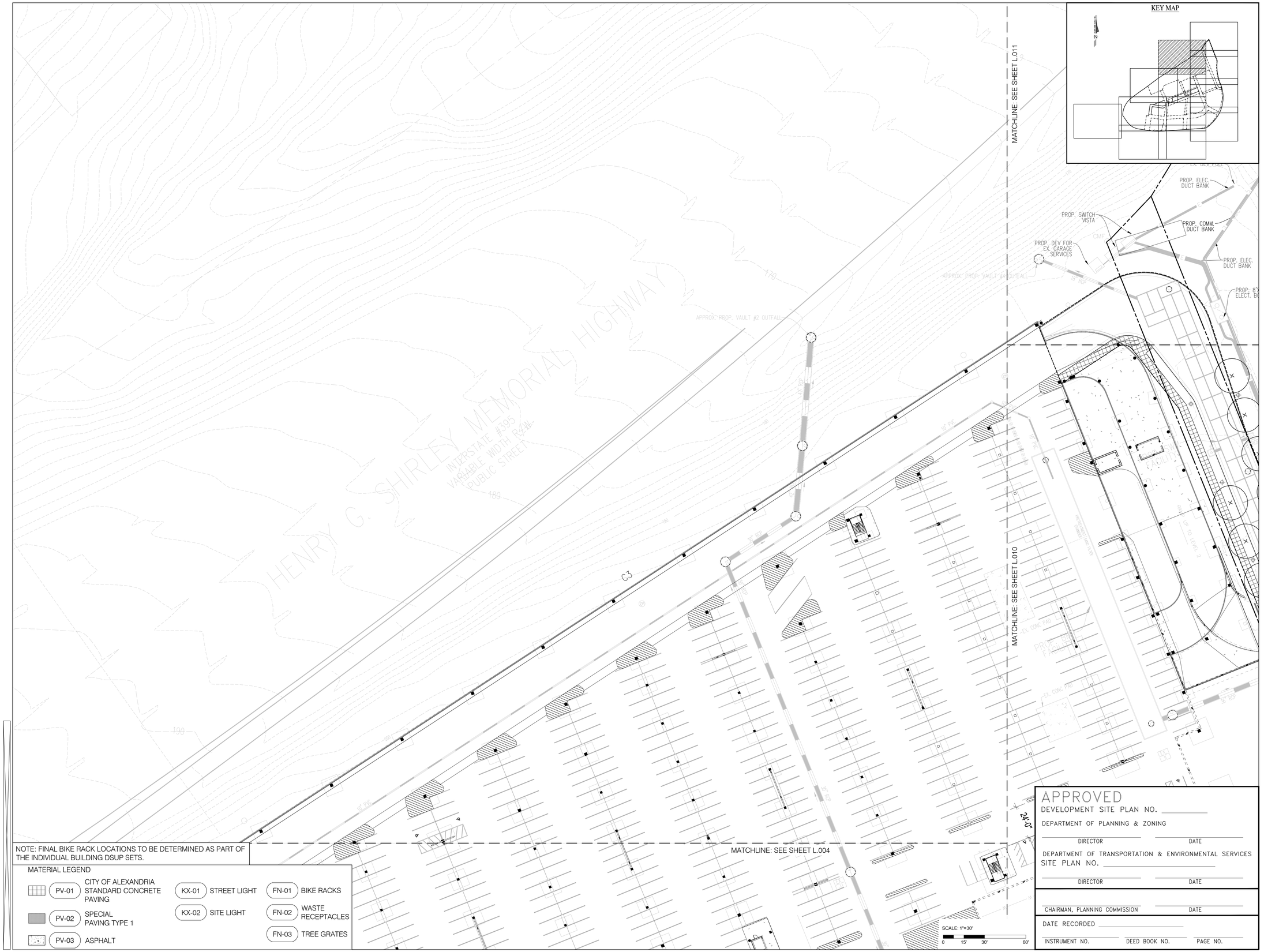

NOTE: FINAL BIKE RACK LOCATIONS TO BE DETERMINED AS PART OF THE INDIVIDUAL BUILDING DSUP SETS.

MATERIAL LEGEND

PV-01	CITY OF ALEXANDRIA STANDARD CONCRETE PAVING	KX-01	STREET LIGHT	FN-01	BIKE RACKS
PV-02	SPECIAL PAVING TYPE 1	KX-02	SITE LIGHT	FN-02	WASTE RECEPTACLES
PV-03	ASPHALT			FN-03	TREE GRATES

APPROVED

DEVELOPMENT SITE PLAN NO. _____

DEPARTMENT OF PLANNING & ZONING

DIRECTOR DATE

DEPARTMENT OF TRANSPORTATION & ENVIRONMENTAL SERVICES

SITE PLAN NO. _____

DIRECTOR DATE

CHAIRMAN, PLANNING COMMISSION DATE

DATE RECORDED _____

INSTRUMENT NO. DEED BOOK NO. PAGE NO.

OCULUS

1611 CONNECTICUT AVE NW 3rd FLOOR
WASHINGTON DC 20009
p 202.588.5454 www.oculus.info

LANDMARK MALL REDEVELOPMENT

LANDMARK MALL, LLC
CITY OF ALEXANDRIA, VIRGINIA
LANDMARK - VAN DORN

STAMP

COMMONWEALTH OF VIRGINIA
DONALD RAY HOOVER
Lic. No. 406000790
LANDSCAPE ARCHITECT

SUBMISSIONS/ REVISIONS

KEY MAP

DATE: 01/28/2022

PROJECT NUMBER: W2016

SCALE:

DRAWING TITLE: LANDSCAPE SITE PLAN AREA 5

L.005

SHEET NUMBER: 107 of 146

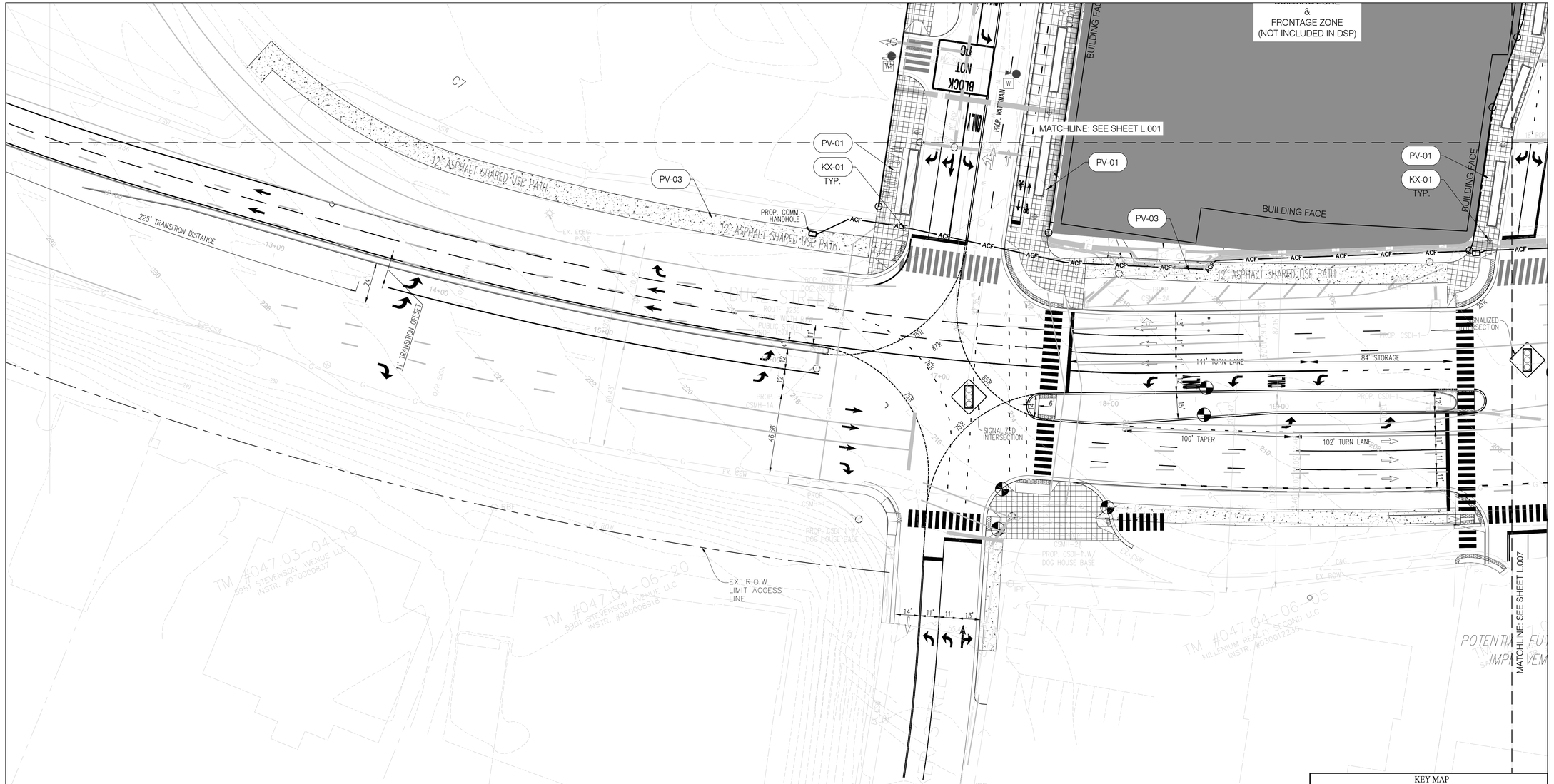

NOTE: FINAL BIKE RACK LOCATIONS TO BE DETERMINED AS PART OF THE INDIVIDUAL BUILDING DSUP SETS.

MATERIAL LEGEND

PV-01	CITY OF ALEXANDRIA STANDARD CONCRETE PAVING	KX-01	STREET LIGHT	FN-01	BIKE RACKS
PV-02	SPECIAL PAVING TYPE 1	KX-02	SITE LIGHT	FN-02	WASTE RECEPTACLES
PV-03	ASPHALT			FN-03	TREE GRATES

SCALE: 1"=30'
0 15' 30' 60'

KEY MAP

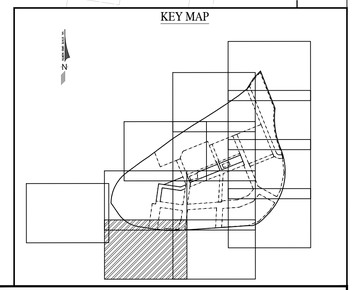

APPROVED
DEVELOPMENT SITE PLAN NO. _____
DEPARTMENT OF PLANNING & ZONING
DIRECTOR _____ DATE _____
DEPARTMENT OF TRANSPORTATION & ENVIRONMENTAL SERVICES
SITE PLAN NO. _____
DIRECTOR _____ DATE _____
CHAIRMAN, PLANNING COMMISSION _____ DATE _____
DATE RECORDED _____
INSTRUMENT NO. _____ DEED BOOK NO. _____ PAGE NO. _____

OCULUS
1611 CONNECTICUT AVE NW 3rd FLOOR
WASHINGTON DC 20009
p 202.588.5454 www.oculus.info

LANDMARK MALL REDEVELOPMENT

LANDMARK MALL, LLC
CITY OF ALEXANDRIA, VIRGINIA
LANDMARK - VAN DORN

STAMP

COMMONWEALTH OF VIRGINIA
DONALD RAY HOOVER
Lic. No. 406000790
LANDSCAPE ARCHITECT

SUBMISSIONS/ REVISIONS

KEY MAP

N

DATE: 01/28/2022
PROJECT NUMBER: W2016
SCALE:
LANDSCAPE SITE PLAN
AREA 6
DRAWING TITLE:

L.006
SHEET NUMBER: 108 of 146

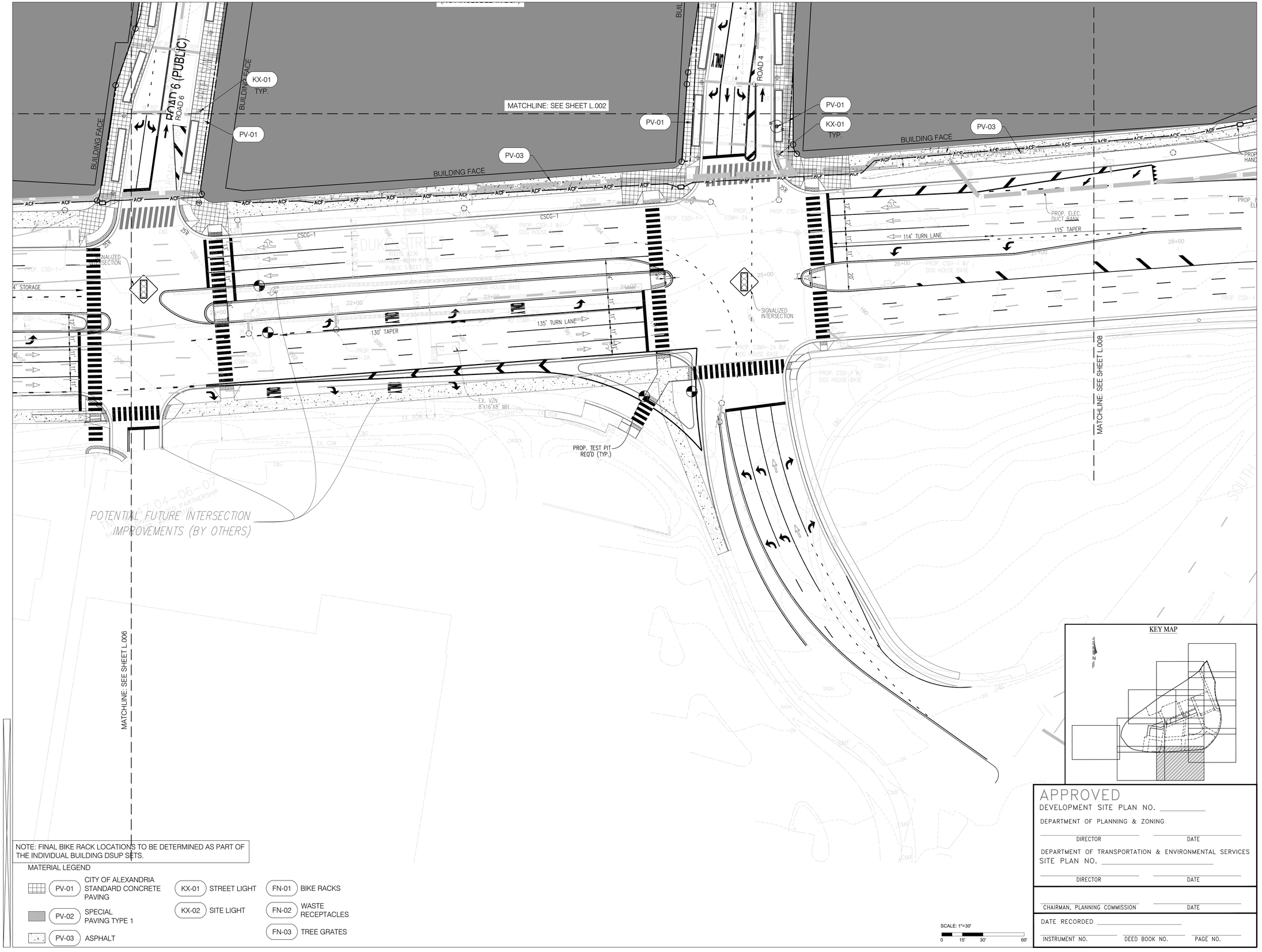

NOTE: FINAL BIKE RACK LOCATIONS TO BE DETERMINED AS PART OF THE INDIVIDUAL BUILDING DSUP SETS.

MATERIAL LEGEND

- PV-01 — CITY OF ALEXANDRIA STANDARD CONCRETE PAVING
- PV-02 — SPECIAL PAVING TYPE 1
- PV-03 — ASPHALT
- KX-01 — STREET LIGHT
- KX-02 — SITE LIGHT
- FN-01 — BIKE RACKS
- FN-02 — WASTE RECEPTACLES
- FN-03 — TREE GRATES

SCALE: 1"=30'

0 15' 30' 60'

KEY MAP

APPROVED

DEVELOPMENT SITE PLAN NO. _____

DEPARTMENT OF PLANNING & ZONING

_____ DIRECTOR _____ DATE

DEPARTMENT OF TRANSPORTATION & ENVIRONMENTAL SERVICES

SITE PLAN NO. _____

_____ DIRECTOR _____ DATE

_____ CHAIRMAN, PLANNING COMMISSION _____ DATE

DATE RECORDED _____

_____ INSTRUMENT NO. _____ DEED BOOK NO. _____ PAGE NO.

OCULUS

1611 CONNECTICUT AVE NW 3rd FLOOR
WASHINGTON DC 20009
p 202.588.5454 www.oculus.info

LANDMARK MALL REDEVELOPMENT

LANDMARK MALL, LLC
CITY OF ALEXANDRIA, VIRGINIA
LANDMARK - VAN DORN

STAMP

COMMONWEALTH OF VIRGINIA
DONALD RAY HOOVER
Lic. No. 406000790
LANDSCAPE ARCHITECT

SUBMISSIONS/ REVISIONS

KEY MAP

N

DATE: 01/28/2022

PROJECT NUMBER: W2016

SCALE:

LANDSCAPE SITE PLAN
AREA 7
DRAWING TITLE:

L.007

SHEET NUMBER: 109 of 146

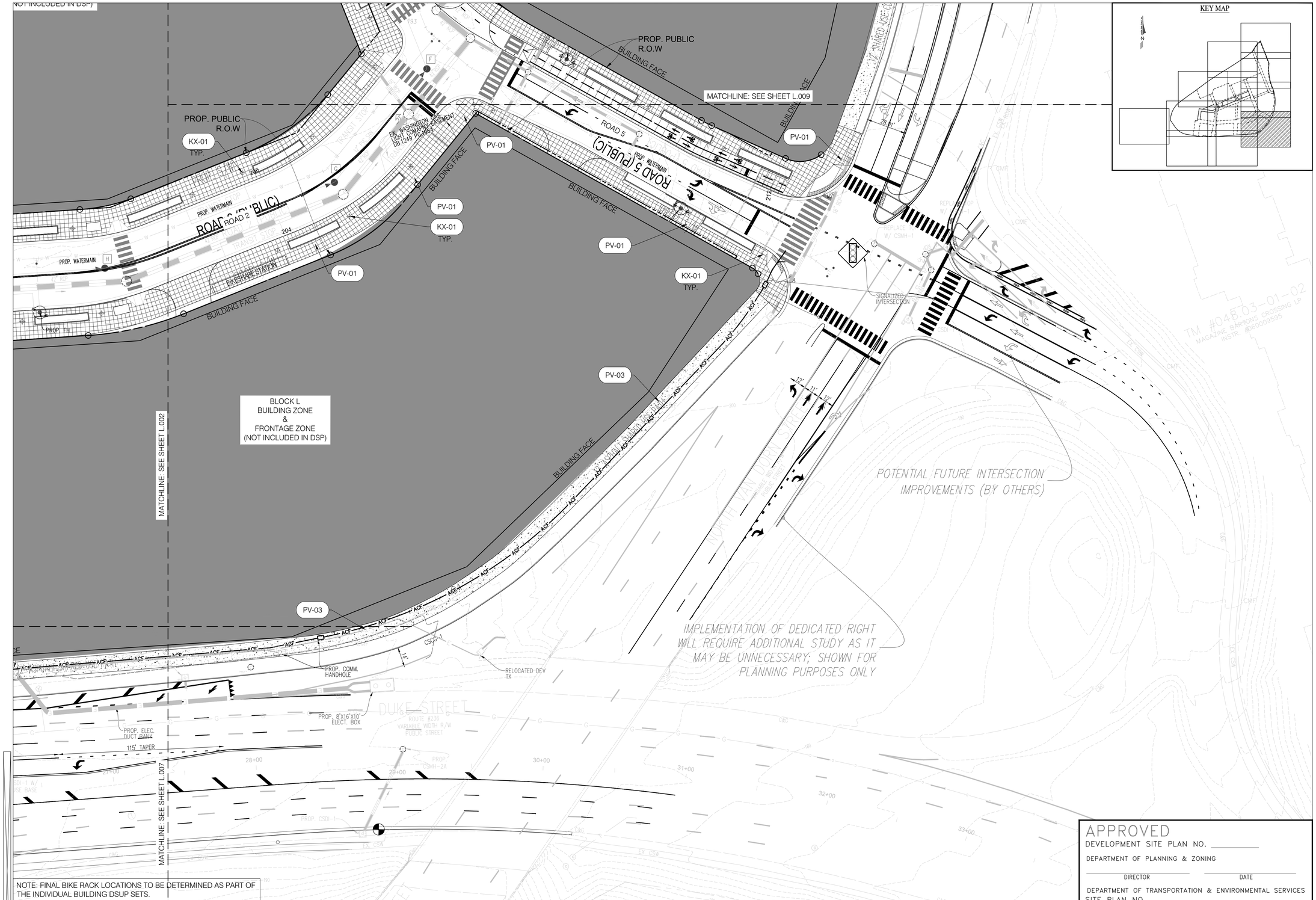

NOTE: FINAL BIKE RACK LOCATIONS TO BE DETERMINED AS PART OF THE INDIVIDUAL BUILDING DSUP SETS.

MATERIAL LEGEND

PV-01	CITY OF ALEXANDRIA STANDARD CONCRETE PAVING	KX-01	STREET LIGHT	FN-01	BIKE RACKS
PV-02	SPECIAL PAVING TYPE 1	KX-02	SITE LIGHT	FN-02	WASTE RECEPTACLES
PV-03	ASPHALT			FN-03	TREE GRATES

SCALE: 1"=30'
0 15' 30' 60'

APPROVED
DEVELOPMENT SITE PLAN NO. _____
DEPARTMENT OF PLANNING & ZONING
DIRECTOR DATE
DEPARTMENT OF TRANSPORTATION & ENVIRONMENTAL SERVICES
SITE PLAN NO. _____
DIRECTOR DATE
CHAIRMAN, PLANNING COMMISSION DATE
DATE RECORDED _____
INSTRUMENT NO. DEED BOOK NO. PAGE NO.

OCULUS
1611 CONNECTICUT AVE NW 3rd FLOOR
WASHINGTON DC 20009
p 202.588.5454 WWW.OCULUS.INFO

LANDMARK MALL REDEVELOPMENT

LANDMARK MALL, LLC
CITY OF ALEXANDRIA, VIRGINIA
LANDMARK - VAN DORN

STAMP

COMMONWEALTH OF VIRGINIA
DONALD RAY HOOVER
Lic. No. 406000790
LANDSCAPE ARCHITECT

SUBMISSIONS/ REVISIONS

KEY MAP

DATE: 01/28/2022
PROJECT NUMBER: W2016
SCALE:
LANDSCAPE SITE PLAN
AREA 8
DRAWING TITLE:

L.008

SHEET NUMBER: 110 of 146

BLOCK I
BUILDING ZONE
&
FRONTAGE ZONE
(NOT INCLUDED IN DSP)

MATCHLINE: SEE SHEET L.010

ROAD 5 (PUBLIC)

ROAD 7 (PRIVATE)

BUILDING FACE

PROP. PUBLIC R.O.W

PROP. PUBLIC ACCESS EASEMENT

PROP. WATERMAIN

PROP. COMM. HANDHOLE

PROP. COMM. DUCT BANK

PROP. FH

PROP. CSEW

PROP. CSW

PROP. SSW

PROP. SSMH

PROP. CSMH

PROP. CSCO

PROP. CSCB

PROP. CSMW

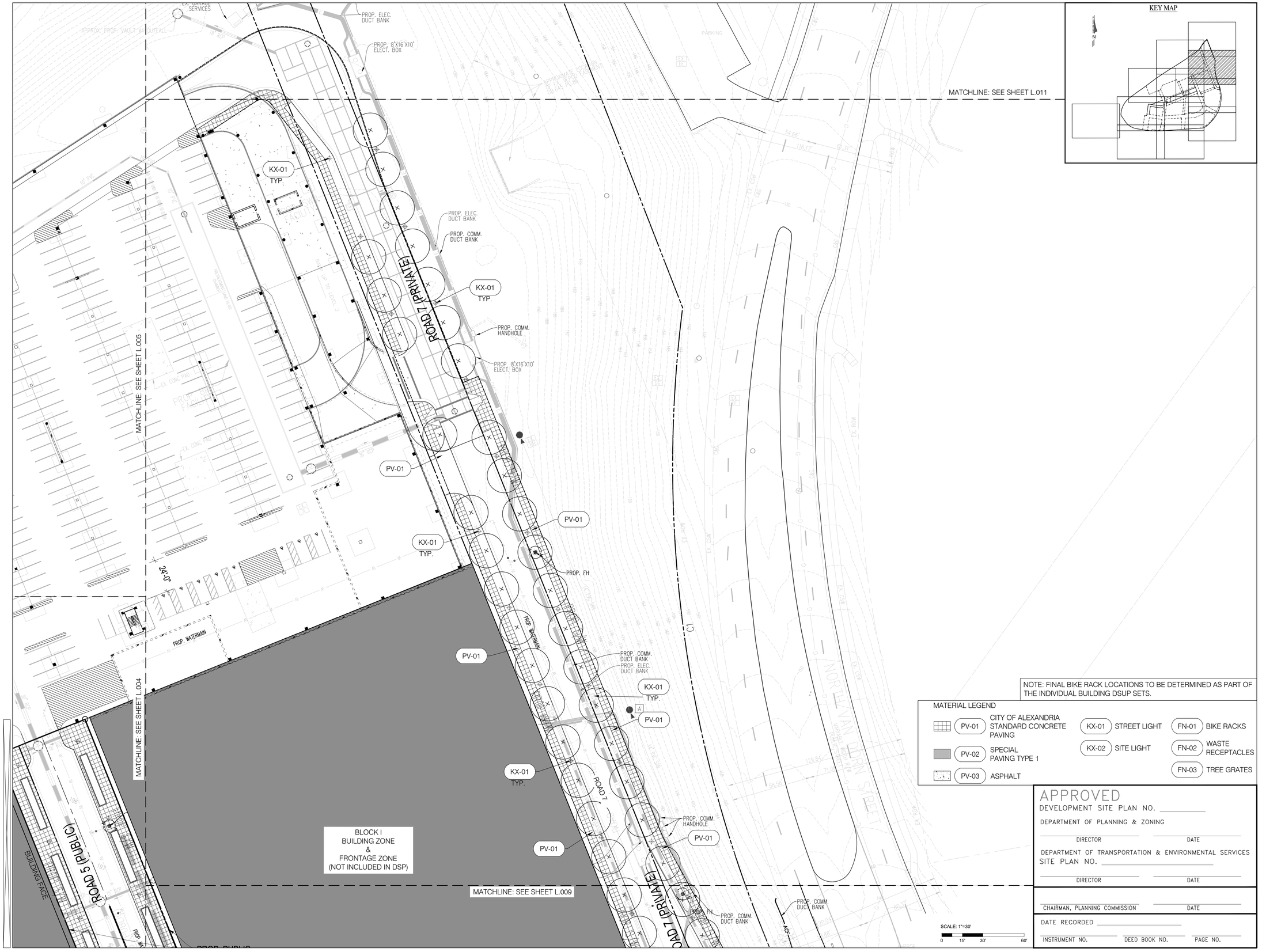

KEY MAP

NOTE: FINAL BIKE RACK LOCATIONS TO BE DETERMINED AS PART OF THE INDIVIDUAL BUILDING DSUP SETS.

MATERIAL LEGEND

PV-01	CITY OF ALEXANDRIA STANDARD CONCRETE PAVING	KX-01	STREET LIGHT	FN-01	BIKE RACKS
PV-02	SPECIAL PAVING TYPE 1	KX-02	SITE LIGHT	FN-02	WASTE RECEPTACLES
PV-03	ASPHALT			FN-03	TREE GRATES

APPROVED

DEVELOPMENT SITE PLAN NO. _____

DEPARTMENT OF PLANNING & ZONING

DIRECTOR _____ DATE _____

DEPARTMENT OF TRANSPORTATION & ENVIRONMENTAL SERVICES

SITE PLAN NO. _____

DIRECTOR _____ DATE _____

CHAIRMAN, PLANNING COMMISSION _____ DATE _____

DATE RECORDED _____

INSTRUMENT NO. _____ DEED BOOK NO. _____ PAGE NO. _____

OCULUS

1611 CONNECTICUT AVE NW 3rd FLOOR
WASHINGTON DC 20009
p 202.588.5454 www.oculus.info

LANDMARK MALL REDEVELOPMENT

LANDMARK MALL, LLC
CITY OF ALEXANDRIA, VIRGINIA
LANDMARK - VAN DORN

STAMP

COMMONWEALTH OF VIRGINIA
DONALD RAY HOOVER
Lic. No. 406000790
LANDSCAPE ARCHITECT

SUBMISSIONS/ REVISIONS

KEY MAP

N

DATE: 01/28/2022

PROJECT NUMBER: W2016

SCALE:

LANDSCAPE SITE PLAN
AREA 10

DRAWING TITLE:

L.010

SHEET NUMBER: 112 of 146

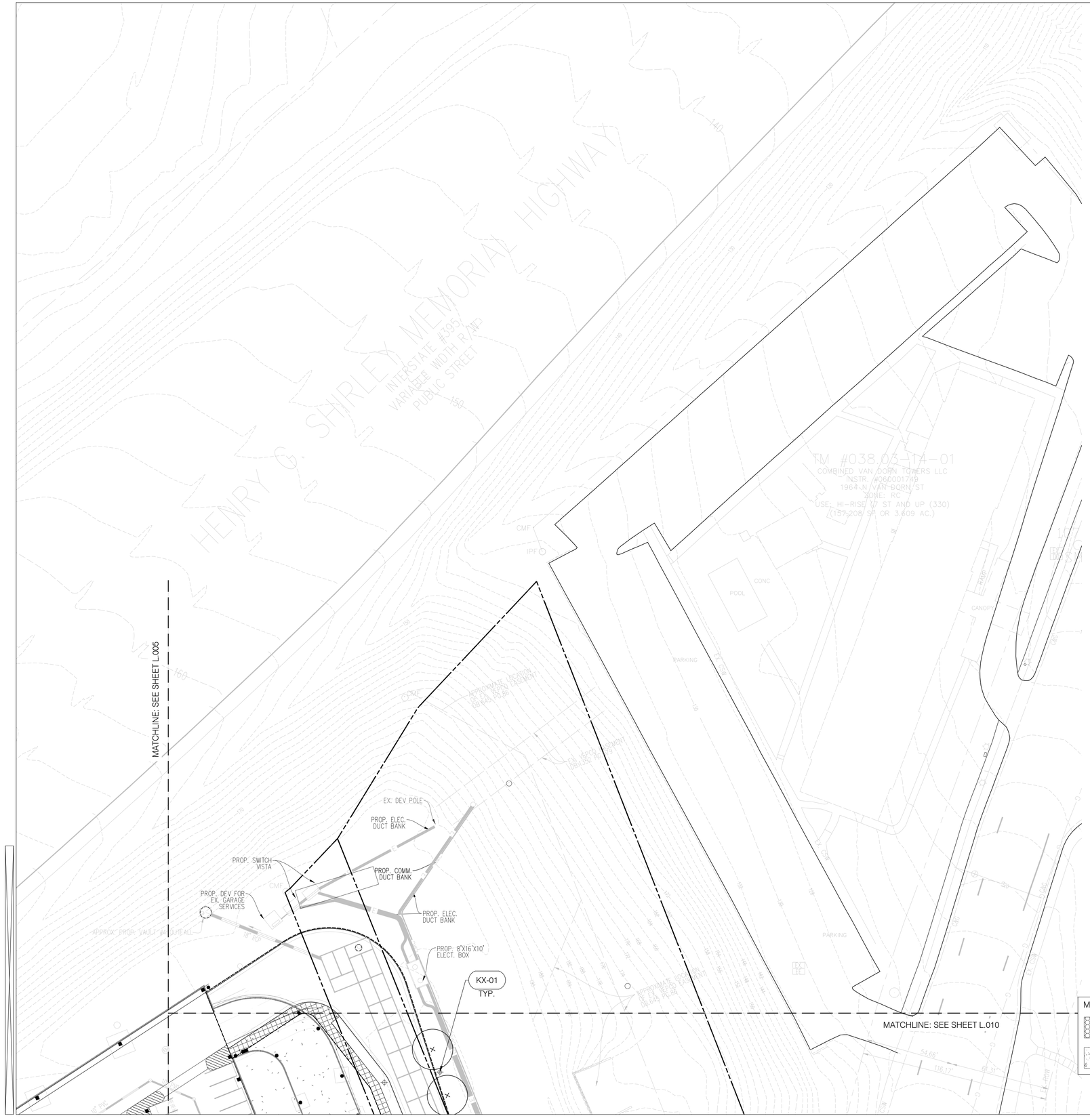

NOTE: FINAL BIKE RACK LOCATIONS TO BE DETERMINED AS PART OF THE INDIVIDUAL BUILDING DSUP SETS.

MATERIAL LEGEND

PV-01	CITY OF ALEXANDRIA STANDARD CONCRETE PAVING	KX-01	STREET LIGHT	FN-01	BIKE RACKS
PV-02	SPECIAL PAVING TYPE 1	KX-02	SITE LIGHT	FN-02	WASTE RECEPTACLES
PV-03	ASPHALT			FN-03	TREE GRATES

MATERIAL LEGEND

	SPECIAL PAVING
	CITY OF ALEXANDRIA STANDARD PAVING

APPROVED

DEVELOPMENT SITE PLAN NO. _____

DEPARTMENT OF PLANNING & ZONING

DIRECTOR _____ DATE _____

DEPARTMENT OF TRANSPORTATION & ENVIRONMENTAL SERVICES

SITE PLAN NO. _____

DIRECTOR _____ DATE _____

CHAIRMAN, PLANNING COMMISSION _____ DATE _____

DATE RECORDED _____

INSTRUMENT NO. _____ DEED BOOK NO. _____ PAGE NO. _____

KEY MAP

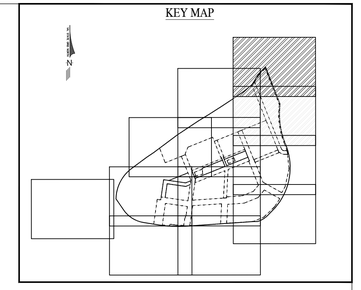

OCULUS

1611 CONNECTICUT AVE NW 3rd FLOOR
WASHINGTON DC 20009
p 202.588.5454 www.oculus.info

LANDMARK MALL REDEVELOPMENT

LANDMARK MALL, LLC
CITY OF ALEXANDRIA, VIRGINIA
LANDMARK - VAN DORN

STAMP

COMMONWEALTH OF VIRGINIA
DONALD RAY HOOVER
Lic. No. 4090000790
LANDSCAPE ARCHITECT

SUBMISSIONS/ REVISIONS

N

DATE: 01/28/2022

PROJECT NUMBER: W2016

SCALE:

LANDSCAPE SITE PLAN
AREA 11

DRAWING TITLE:

L.011

SHEET NUMBER: 113 of 146

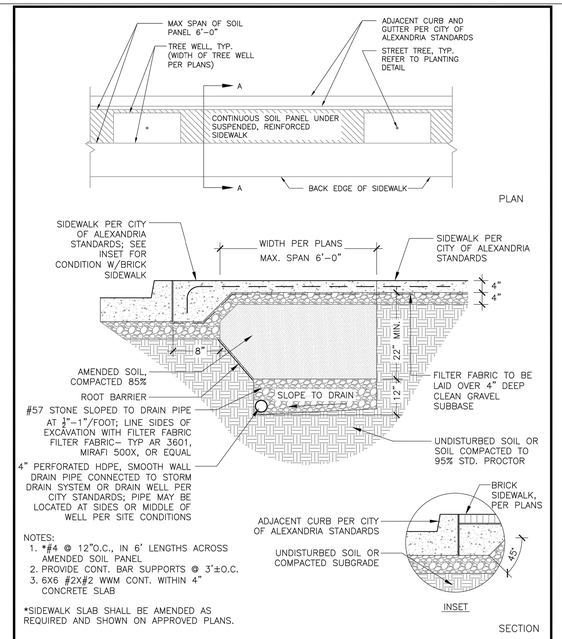

A CONTINUOUS SOIL PANEL
NOT TO SCALE

OF UPDATES: 00 LAST UPDATED:

CITY OF ALEXANDRIA, VIRGINIA
STANDARD LANDSCAPE DETAILS
CITY OF ALEXANDRIA, VIRGINIA

NOTE: THE INFORMATION SHOWN HEREIN THIS DOCUMENT IS FOR GENERAL GUIDANCE ONLY AND IS NOT INTENTED FOR CONSTRUCTION PURPOSES. ITS USE SHALL NOT RELIEVE THE DESIGN PROFESSIONAL OR CONTRACTOR OF ANY LEGAL RESPONSIBILITY.

Source: CITY OF ALEXANDRIA
Approved by: COA
Date drawn: 01/01/19
CONTINUOUS SOIL PANEL
1 OF 1
LD 007

6 CONTINUOUS SOIL PANEL
SCALE: 1" = 1'-0" ----

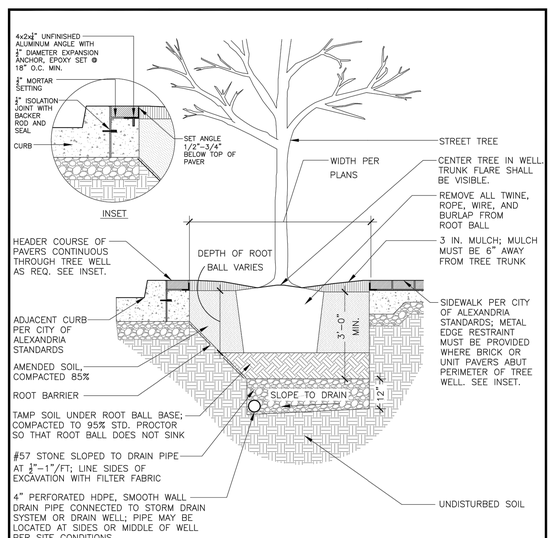

A STREET TREE PLANTING WELL
NOT TO SCALE

OF UPDATES: 00 LAST UPDATED:

CITY OF ALEXANDRIA, VIRGINIA
STANDARD LANDSCAPE DETAILS
CITY OF ALEXANDRIA, VIRGINIA

NOTE: THE INFORMATION SHOWN HEREIN THIS DOCUMENT IS FOR GENERAL GUIDANCE ONLY AND IS NOT INTENTED FOR CONSTRUCTION PURPOSES. ITS USE SHALL NOT RELIEVE THE DESIGN PROFESSIONAL OR CONTRACTOR OF ANY LEGAL RESPONSIBILITY.

Source: CITY OF ALEXANDRIA
Approved by: COA
Date drawn: 01/01/19
STREET TREE PLANTING WELL
1 OF 1
LD 005

7 STREET TREE PLANTING WELL
SCALE: 1" = 1'-0" ----

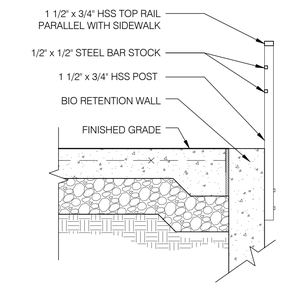

SECTION - BIORETENTION AREA

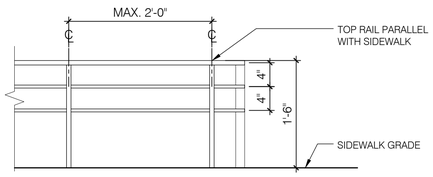

ELEVATION

NOTES:

1. FIELD VERIFY ALL DIMENSIONS.
2. FENCE SHALL BE THREE SIDED AT BUILDING, FOUR-SIDED AT BIORETENTION
4. WELD ALL CONNECTIONS.
5. FINISH: PAINTED COLOR: SATIN BLACK

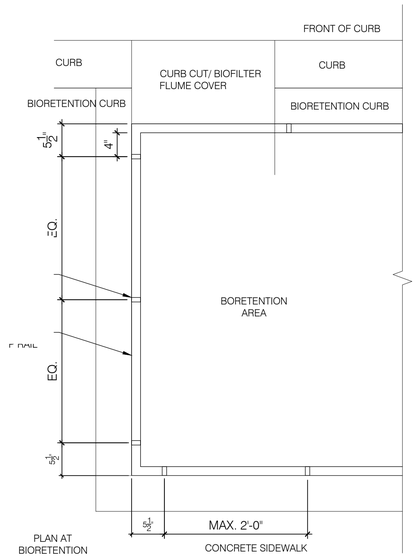

4 TREE PIT FENCING
SCALE: 1" = 1'-0" ----

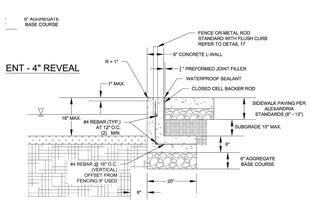

11-2 BIORETENTION SIDEWALK EDGE TREATMENT - NO REVEAL

5 BIORETENTION SIDEWALK EDGE TREATMENT - NO REVEAL
SCALE: NTS ----

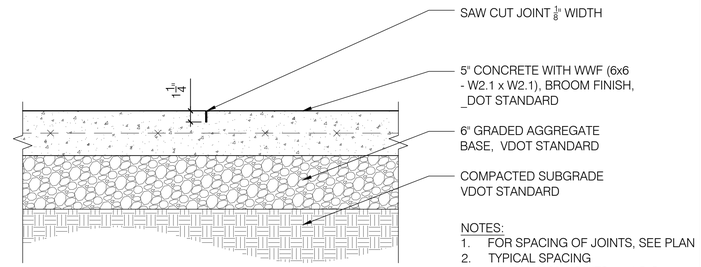

NOTES:
1. FOR SPACING OF JOINTS, SEE PLAN
2. TYPICAL SPACING
EXPANSION JOINTS - 25' O.C.
CONTROL JOINTS - 5' O.C.

1 CONCRETE PAVING - PEDESTRIAN
SCALE: 1 1/2" = 1'-0" ----

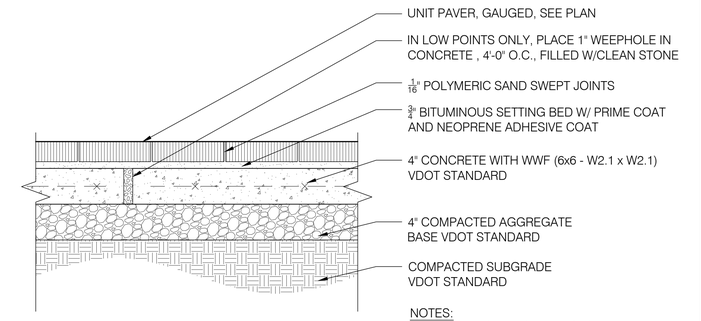

NOTES:
1. PAVER JOINT TOLERANCES:
ASPHALT BLOCK: HAND TIGHT TO 1/16" MAX.
CONCRETE, BRICK, AND STONE PAVERS: 1/16" MIN. TO ⅜" MAX.
2. CONCRETE BASE CONTROL JOINTS - 5' O.C.
3. EXPANSION JOINTS - 25' O.C., TYPE A, W/ JOINT IN CONCRETE BASE ONLY.

2 UNIT PAVING - PEDESTRIAN
SCALE: 1 1/2" = 1'-0" ----

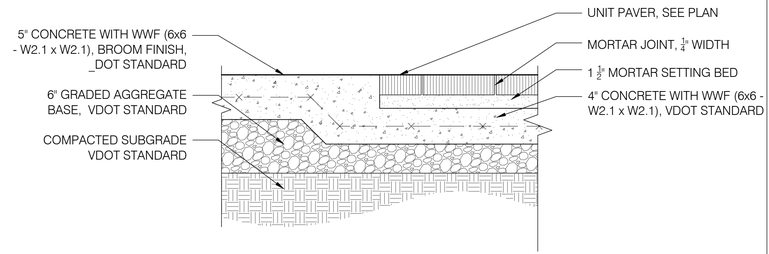

3 UNIT PAVER AT CONCRETE PAVING
SCALE: 1 1/2" = 1'-0" ----

OCULUS
1611 CONNECTICUT AVE NW 3rd FLOOR
WASHINGTON DC 20009
p 202.588.5454 www.oculus.info

LANDMARK MALL REDEVELOPMENT

LANDMARK MALL, LLC
CITY OF ALEXANDRIA, VIRGINIA
LANDMARK - VAN DORN

STAMP

COMMONWEALTH OF VIRGINIA
DONALD RAY HOOVER
Lic. No. 406000790
LANDSCAPE ARCHITECT

SUBMISSIONS/ REVISIONS

KEY MAP

N

DATE: 01/28/2022
PROJECT NUMBER: W2016
SCALE:
HARDSCAPE DETAILS
DRAWING TITLE:

L.012
SHEET NUMBER: 114 of 146

APPROVED
DEVELOPMENT SITE PLAN NO. _____
DEPARTMENT OF PLANNING & ZONING
DIRECTOR DATE
DEPARTMENT OF TRANSPORTATION & ENVIRONMENTAL SERVICES
SITE PLAN NO. _____
DIRECTOR DATE
CHAIRMAN, PLANNING COMMISSION DATE
DATE RECORDED _____
INSTRUMENT NO. DEED BOOK NO. PAGE NO.

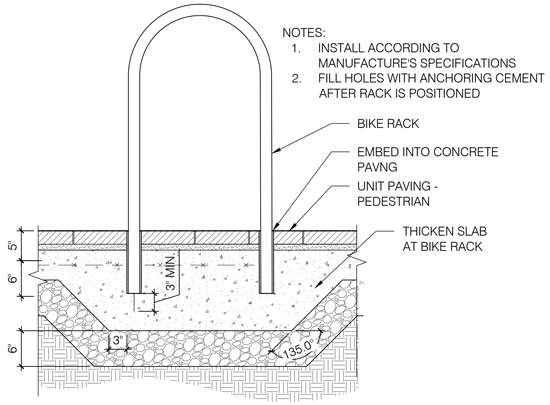

NOTE: FINAL BIKE RACK LOCATIONS TO BE DETERMINED AS PART OF THE INDIVIDUAL BUILDING DSUP SETS.

4 BIKE RACK IN UNIT PAVERS

SCALE: 1" = 1'-0" ----

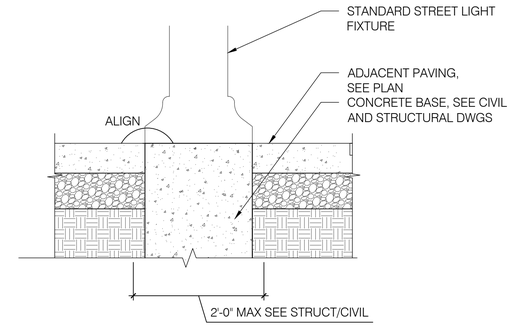

1 STREETLIGHT AT CONCRETE PAVING

SCALE: ########## ----

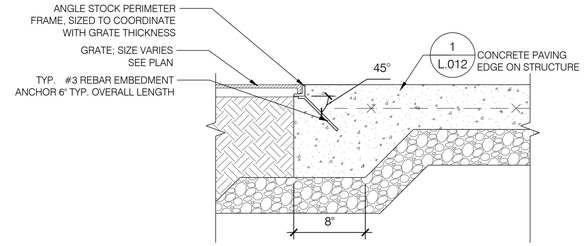

2 TREE GRATE - CONCRETE PAVING

SCALE: ############### ----

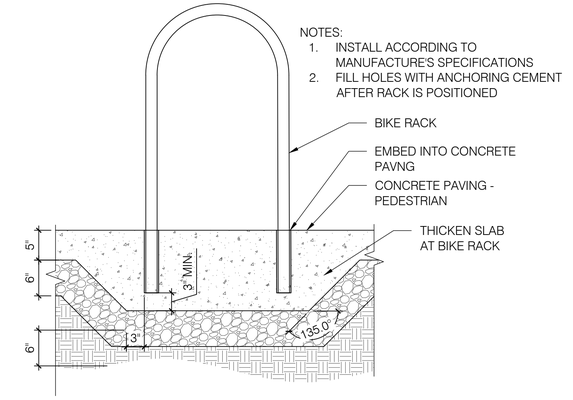

NOTE: FINAL BIKE RACK LOCATIONS TO BE DETERMINED AS PART OF THE INDIVIDUAL BUILDING DSUP SETS.

3 BIKE RACK IN CONCRETE PAVING

SCALE: 1" = 1'-0" ----

APPROVED

DEVELOPMENT SITE PLAN NO. _____

DEPARTMENT OF PLANNING & ZONING

_____ DIRECTOR _____ DATE

DEPARTMENT OF TRANSPORTATION & ENVIRONMENTAL SERVICES

SITE PLAN NO. _____

_____ DIRECTOR _____ DATE

_____ CHAIRMAN, PLANNING COMMISSION _____ DATE

DATE RECORDED _____

_____ INSTRUMENT NO. _____ DEED BOOK NO. _____ PAGE NO.

OCULUS

1611 CONNECTICUT AVE NW 3rd FLOOR
WASHINGTON DC 20009
p 202.588.5454 www.oculus.info

LANDMARK MALL REDEVELOPMENT

LANDMARK MALL, LLC
CITY OF ALEXANDRIA, VIRGINIA
LANDMARK - VAN DORN

STAMP

COMMONWEALTH OF VIRGINIA
DONALD RAY HOOVER
Lic. No. 406000790
LANDSCAPE ARCHITECT

SUBMISSIONS/ REVISIONS

KEY MAP N

DATE: 01/28/2022

PROJECT NUMBER: W2016

SCALE:

DRAWING TITLE: HARDSCAPE DETAILS

L.013

SHEET NUMBER: 115 of 146

CROWN COVER TABULATIONS (FULL SITE)	
TOTAL SITE AREA (SF)	1,183,250
25% CROWN COVER REQUIRED (SF)	295,813

	SITE AREA (s.f.)
PRIVATE STREETS	**146,984**
EXISTING CROWN COVER (SF)	0
REMOVED CROWN COVER (SF)	0
PRESERVED CROWN COVER (SF)	
Crown Cover from Preserved Trees	0
Crown Cover from Preserved Shrubs	0
PROPOSED CROWN COVER (SF)	
Crown Cover from Proposed Trees	117,500
Crown Cover from Proposed Shrubs	
BLOCK D	
EXISTING CROWN COVER (SF)	TBD
REMOVED CROWN COVER (SF)	TBD
PRESERVED CROWN COVER (SF)	
Crown Cover from Preserved Trees	TBD
Crown Cover from Preserved Shrubs	TBD
PROPOSED CROWN COVER (SF)	
Crown Cover from Proposed Trees	TBD
Crown Cover from Proposed Shrubs	TBD
BLOCK E	
EXISTING CROWN COVER (SF)	TBD
REMOVED CROWN COVER (SF)	TBD
PRESERVED CROWN COVER (SF)	
Crown Cover from Preserved Trees	TBD
Crown Cover from Preserved Shrubs	TBD
PROPOSED CROWN COVER (SF)	
Crown Cover from Proposed Trees	TBD
Crown Cover from Proposed Shrubs	TBD
BLOCK F	
EXISTING CROWN COVER (SF)	TBD
REMOVED CROWN COVER (SF)	TBD
PRESERVED CROWN COVER (SF)	
Crown Cover from Preserved Trees	TBD
Crown Cover from Preserved Shrubs	TBD
PROPOSED CROWN COVER (SF)	
Crown Cover from Proposed Trees	TBD
Crown Cover from Proposed Shrubs	TBD
BLOCK G	
EXISTING CROWN COVER (SF)	TBD
REMOVED CROWN COVER (SF)	TBD
PRESERVED CROWN COVER (SF)	
Crown Cover from Preserved Trees	TBD
Crown Cover from Preserved Shrubs	TBD
PROPOSED CROWN COVER (SF)	
Crown Cover from Proposed Trees	TBD
Crown Cover from Proposed Shrubs	TBD
BLOCK H	
EXISTING CROWN COVER (SF)	TBD
REMOVED CROWN COVER (SF)	TBD
PRESERVED CROWN COVER (SF)	
Crown Cover from Preserved Trees	TBD
Crown Cover from Preserved Shrubs	TBD
PROPOSED CROWN COVER (SF)	
Crown Cover from Proposed Trees	TBD
Crown Cover from Proposed Shrubs	TBD
BLOCK I	
EXISTING CROWN COVER (SF)	TBD
REMOVED CROWN COVER (SF)	TBD
PRESERVED CROWN COVER (SF)	
Crown Cover from Preserved Trees	TBD
Crown Cover from Preserved Shrubs	TBD
PROPOSED CROWN COVER (SF)	
Crown Cover from Proposed Trees	TBD
Crown Cover from Proposed Shrubs	TBD
BLOCK J	
EXISTING CROWN COVER (SF)	TBD
REMOVED CROWN COVER (SF)	TBD
PRESERVED CROWN COVER (SF)	
Crown Cover from Preserved Trees	TBD
Crown Cover from Preserved Shrubs	TBD
PROPOSED CROWN COVER (SF)	
Crown Cover from Proposed Trees	TBD
Crown Cover from Proposed Shrubs	TBD
BLOCK K	
EXISTING CROWN COVER (SF)	TBD
REMOVED CROWN COVER (SF)	TBD
PRESERVED CROWN COVER (SF)	
Crown Cover from Preserved Trees	TBD
Crown Cover from Preserved Shrubs	TBD
PROPOSED CROWN COVER (SF)	
Crown Cover from Proposed Trees	TBD
Crown Cover from Proposed Shrubs	TBD
BLOCK L	
EXISTING CROWN COVER (SF)	TBD
REMOVED CROWN COVER (SF)	TBD
PRESERVED CROWN COVER (SF)	
Crown Cover from Preserved Trees	TBD
Crown Cover from Preserved Shrubs	TBD
PROPOSED CROWN COVER (SF)	
Crown Cover from Proposed Trees	TBD
Crown Cover from Proposed Shrubs	TBD
BLOCK M	
EXISTING CROWN COVER (SF)	TBD
REMOVED CROWN COVER (SF)	TBD
PRESERVED CROWN COVER (SF)	
Crown Cover from Preserved Trees	TBD
Crown Cover from Preserved Shrubs	TBD
PROPOSED CROWN COVER (SF)	
Crown Cover from Proposed Trees	TBD
Crown Cover from Proposed Shrubs	TBD
BLOCK N	
EXISTING CROWN COVER (SF)	TBD
REMOVED CROWN COVER (SF)	TBD
PRESERVED CROWN COVER (SF)	
Crown Cover from Preserved Trees	TBD
Crown Cover from Preserved Shrubs	TBD
PROPOSED CROWN COVER (SF)	
Crown Cover from Proposed Trees	TBD
Crown Cover from Proposed Shrubs	TBD
BLOCK P	
EXISTING CROWN COVER (SF)	TBD
REMOVED CROWN COVER (SF)	TBD
PRESERVED CROWN COVER (SF)	
Crown Cover from Preserved Trees	TBD
Crown Cover from Preserved Shrubs	TBD
PROPOSED CROWN COVER (SF)	
Crown Cover from Proposed Trees	TBD
Crown Cover from Proposed Shrubs	TBD
BLOCK R	
EXISTING CROWN COVER (SF)	TBD
REMOVED CROWN COVER (SF)	TBD
PRESERVED CROWN COVER (SF)	
Crown Cover from Preserved Trees	TBD
Crown Cover from Preserved Shrubs	TBD
PROPOSED CROWN COVER (SF)	
Crown Cover from Proposed Trees	TBD
Crown Cover from Proposed Shrubs	TBD
TOTAL CROWN COVER PROVIDED (%)	9.9%
TOTAL CROWN COVER PROVIDED (SF)	117,500

PLANTING TYPE	SIZE	CCA	QTY.	TOTAL CCA
CATEGORY I TREES	18"	250	0	0
CATEGORY II TREES	25'	500	0	0
CATEGORY III TREES	30'	750	0	0
CATEGORY IV TREES	40'	1,250	94	117500

Existing Crown Coverage to Remain	0
Crown Coverage Provided (s.f.)	117500
Total Site Area (s.f.)	146,984

NOTE: TREES ON PUBLIC STREETS NOT INCLUDED IN THESE CALCULATIONS.

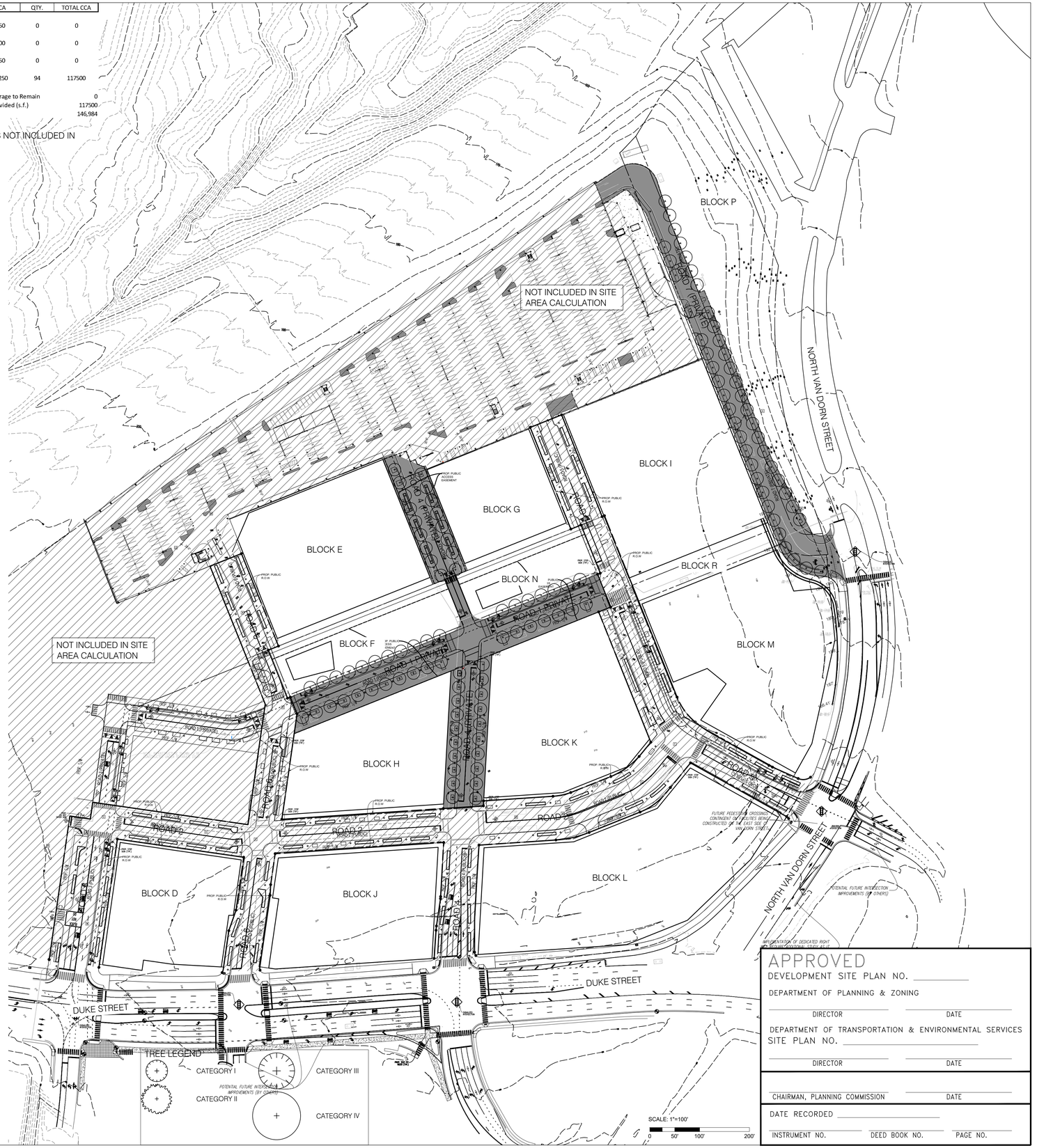

APPROVED

DEVELOPMENT SITE PLAN NO. _____

DEPARTMENT OF PLANNING & ZONING

DIRECTOR _____ DATE _____

DEPARTMENT OF TRANSPORTATION & ENVIRONMENTAL SERVICES

SITE PLAN NO. _____

DIRECTOR _____ DATE _____

CHAIRMAN, PLANNING COMMISSION _____ DATE _____

DATE RECORDED _____

INSTRUMENT NO. _____ DEED BOOK NO. _____ PAGE NO. _____

OCULUS

1611 CONNECTICUT AVE NW 3rd FLOOR
WASHINGTON DC 20009
p 202.588.5454 www.oculus.info

LANDMARK MALL REDEVELOPMENT

LANDMARK MALL, LLC
CITY OF ALEXANDRIA, VIRGINIA
LANDMARK - VAN DORN

STAMP

COMMONWEALTH OF VIRGINIA
DONALD RAY HOOVER
Lic. No. 406000790
LANDSCAPE ARCHITECT

SUBMISSIONS/ REVISIONS

KEY MAP

N

DATE: 01/28/2022

PROJECT NUMBER: W2016

SCALE:

LANDMARK CAMPUS TREE CANOPY COVERAGE MASTERPLAN
DRAWING TITLE:

L.014

SHEET NUMBER: 116 of 146

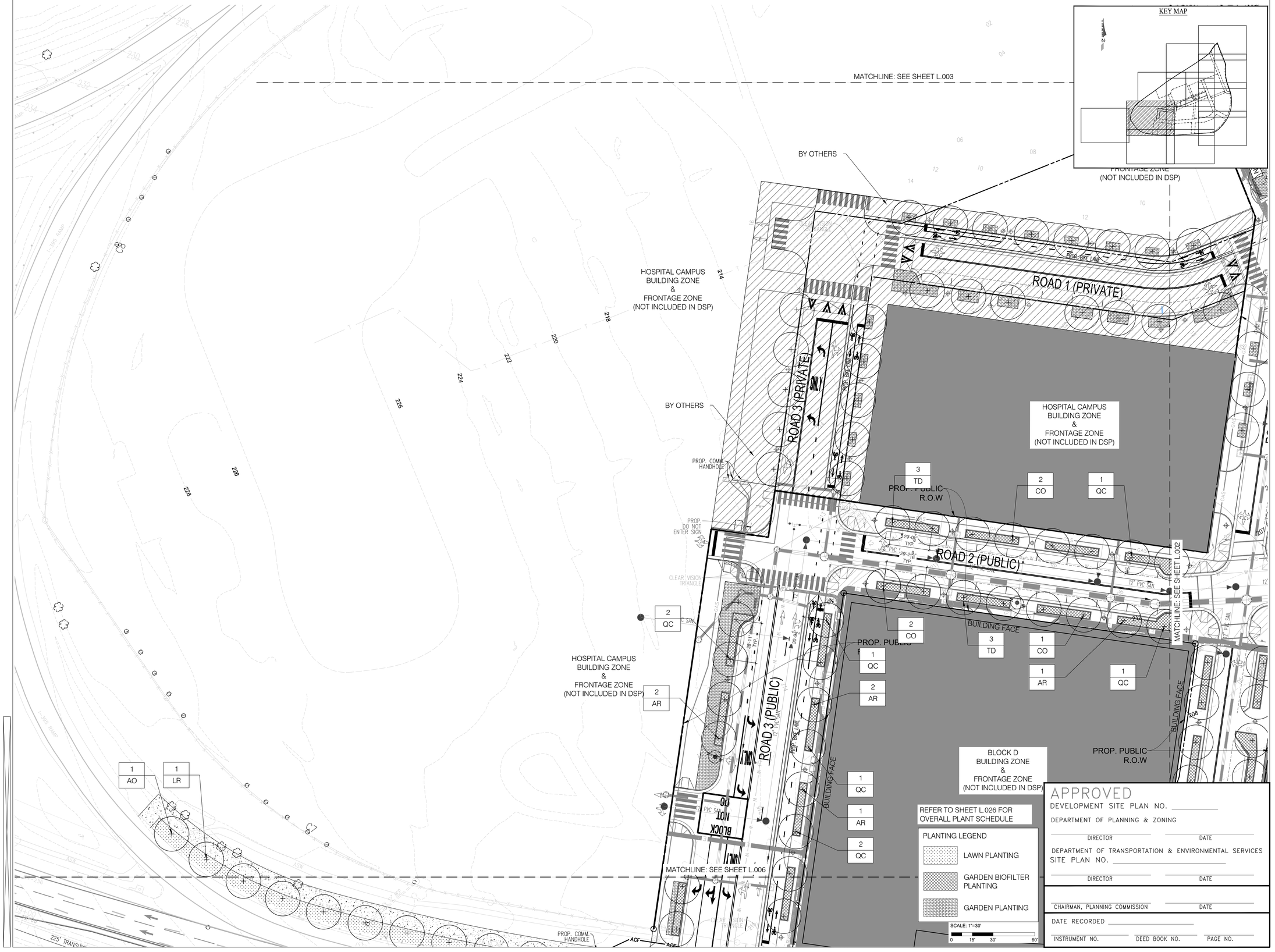

OCULUS
1611 CONNECTICUT AVE NW 3rd FLOOR
WASHINGTON DC 20009
p 202.588.5454 www.oculus.info

LANDMARK MALL REDEVELOPMENT

LANDMARK MALL, LLC
CITY OF ALEXANDRIA, VIRGINIA
LANDMARK - VAN DORN

STAMP

COMMONWEALTH OF VIRGINIA
DONALD RAY HOOVER
Lic. No. 406000790
LANDSCAPE ARCHITECT

SUBMISSIONS/ REVISIONS

KEY MAP

DATE: 01/28/2022

PROJECT NUMBER: W2016

SCALE:

PLANTING PLAN AREA 1

DRAWING TITLE:

L.015

SHEET NUMBER: 117 of 146

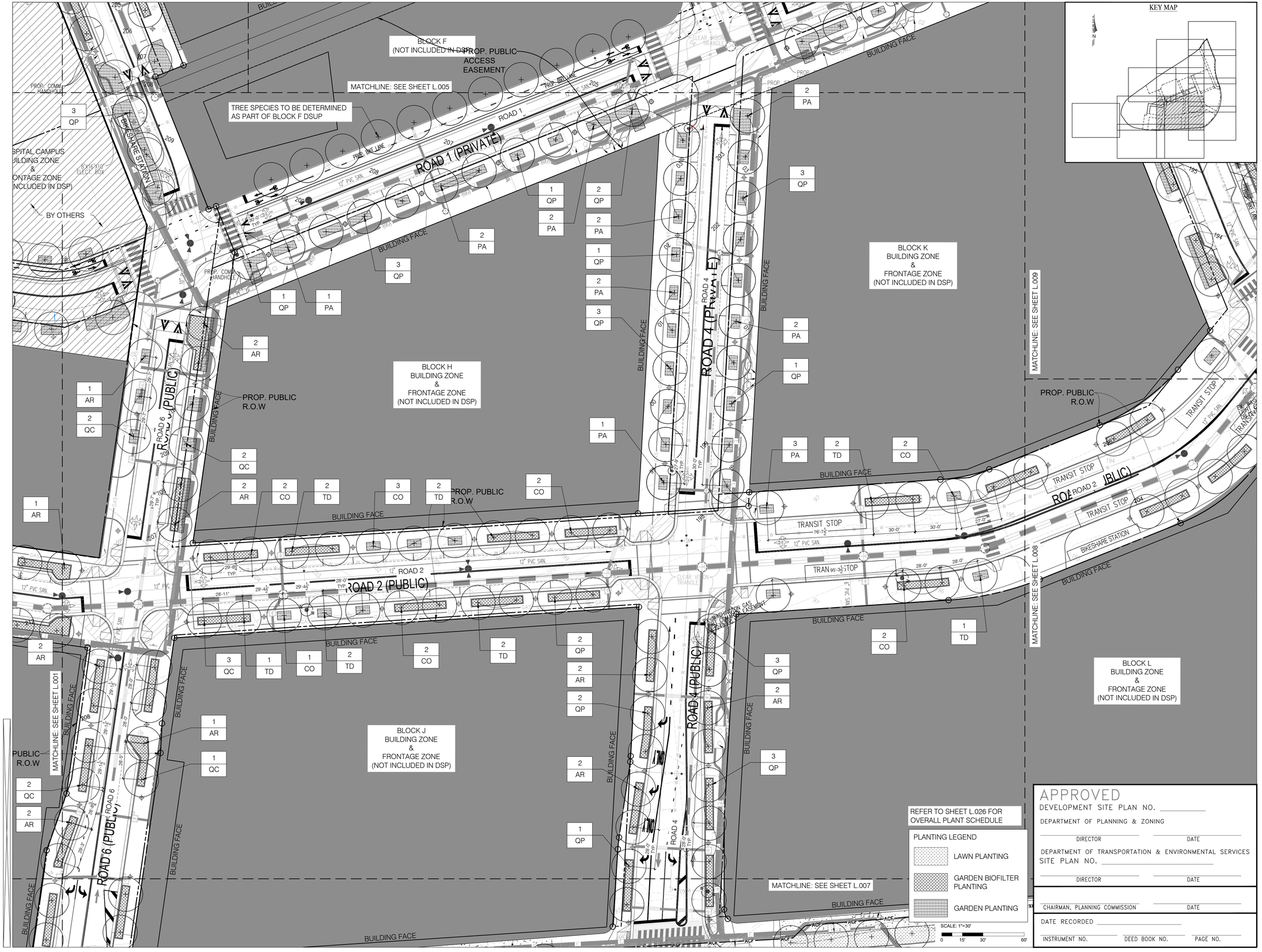

OCULUS

1611 CONNECTICUT AVE NW 3rd FLOOR
WASHINGTON DC 20009
p 202.588.5454 www.oculus.info

LANDMARK MALL REDEVELOPMENT

LANDMARK MALL, LLC
CITY OF ALEXANDRIA, VIRGINIA
LANDMARK - VAN DORN

STAMP

COMMONWEALTH OF VIRGINIA
DONALD RAY HOOVER
Lic. No. 4060000790
LANDSCAPE ARCHITECT

SUBMISSIONS/ REVISIONS

KEY MAP

DATE: 01/28/2022

PROJECT NUMBER: W2016

SCALE:

PLANTING PLAN AREA 2

DRAWING TITLE:

L.016

SHEET NUMBER: 118 of 146

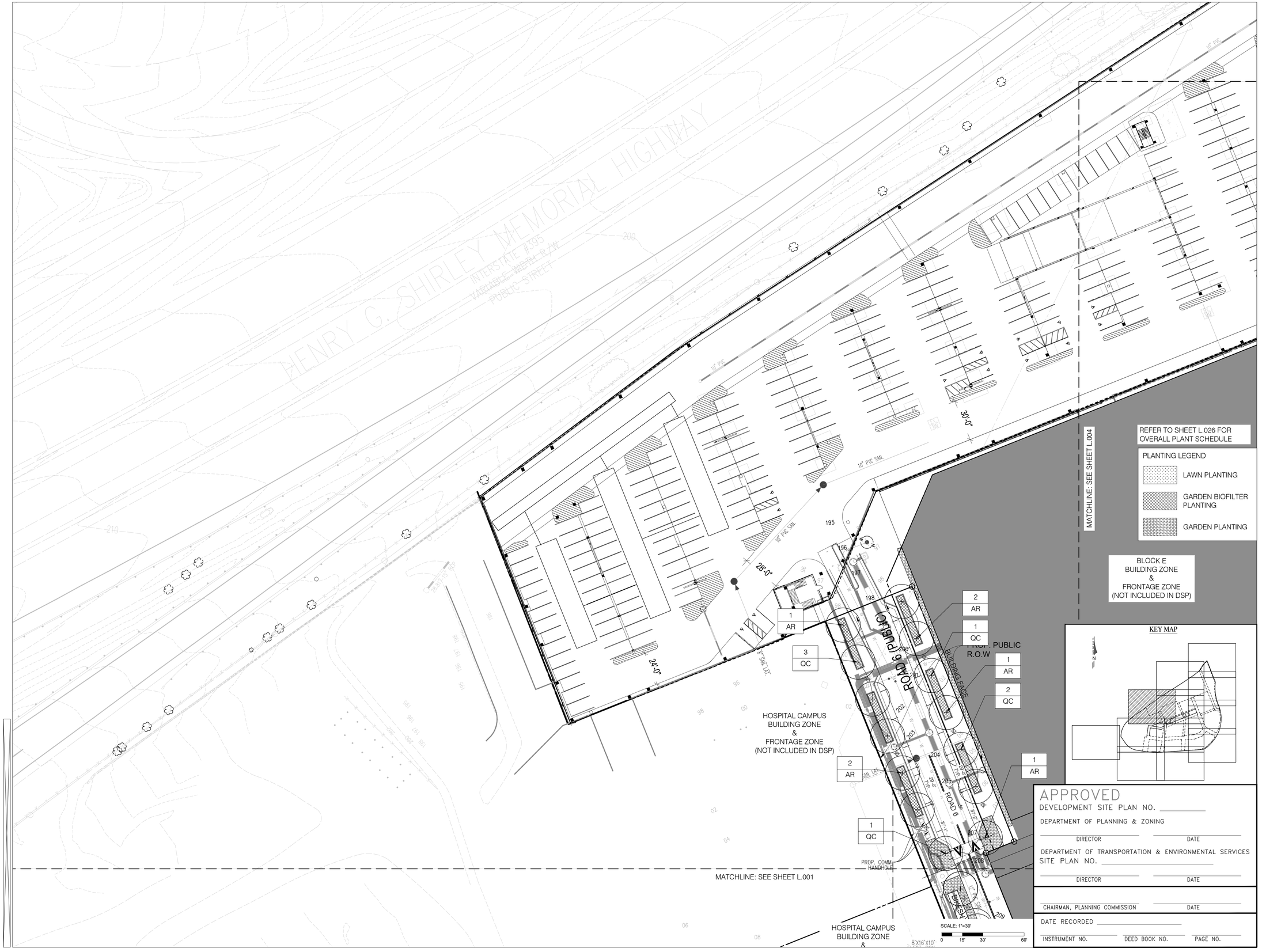

KEY MAP

APPROVED

DEVELOPMENT SITE PLAN NO. _____

DEPARTMENT OF PLANNING & ZONING

DIRECTOR DATE

DEPARTMENT OF TRANSPORTATION & ENVIRONMENTAL SERVICES

SITE PLAN NO. _____

DIRECTOR DATE

CHAIRMAN, PLANNING COMMISSION DATE

DATE RECORDED _____

INSTRUMENT NO. DEED BOOK NO. PAGE NO.

OCULUS

1611 CONNECTICUT AVE NW 3rd FLOOR
WASHINGTON DC 20009
p 202.588.5454 www.oculus.info

LANDMARK MALL REDEVELOPMENT

LANDMARK MALL, LLC
CITY OF ALEXANDRIA, VIRGINIA
LANDMARK - VAN DORN

STAMP

COMMONWEALTH OF VIRGINIA
DONALD RAY HOOVER
Lic. No. 4962000790
LANDSCAPE ARCHITECT

SUBMISSIONS/ REVISIONS

KEY MAP

DATE: 01/28/2022

PROJECT NUMBER: W2016

SCALE:

PLANTING PLAN AREA 3

DRAWING TITLE:

L.017

SHEET NUMBER: 119 of 146



KEY MAP

APPROVED

DEVELOPMENT SITE PLAN NO. _____

DEPARTMENT OF PLANNING & ZONING

DIRECTOR _____ DATE _____

DEPARTMENT OF TRANSPORTATION & ENVIRONMENTAL SERVICES

SITE PLAN NO. _____

DIRECTOR _____ DATE _____

CHAIRMAN, PLANNING COMMISSION _____ DATE _____

DATE RECORDED _____

INSTRUMENT NO. _____ DEED BOOK NO. _____ PAGE NO. _____

OCULUS

1611 CONNECTICUT AVE NW 3rd FLOOR
WASHINGTON DC 20009
p 202.588.5454 www.oculus.info

LANDMARK MALL REDEVELOPMENT

LANDMARK MALL, LLC
CITY OF ALEXANDRIA, VIRGINIA
LANDMARK - VAN DORN

STAMP

COMMONWEALTH OF VIRGINIA
DONALD RAY HOOVER
Lic. No. 406000790
LANDSCAPE ARCHITECT

SUBMISSIONS/ REVISIONS

KEY MAP

N

DATE: 01/28/2022

PROJECT NUMBER: W2016

SCALE:

PLANTING PLAN AREA
4

DRAWING TITLE:

L.018

SHEET NUMBER: 120 of 146



APPROVED

DEVELOPMENT SITE PLAN NO. _____

DEPARTMENT OF PLANNING & ZONING

_____ _____

DIRECTOR DATE

DEPARTMENT OF TRANSPORTATION & ENVIRONMENTAL SERVICES

SITE PLAN NO. _____

_____ _____

DIRECTOR DATE

_____ _____

CHAIRMAN, PLANNING COMMISSION DATE

DATE RECORDED _____

_____ _____ _____

INSTRUMENT NO. DEED BOOK NO. PAGE NO.

OCULUS

1611 CONNECTICUT AVE NW 3rd FLOOR
WASHINGTON DC 20009
p 202.588.5454 www.oculus.info

LANDMARK MALL REDEVELOPMENT

LANDMARK MALL, LLC
CITY OF ALEXANDRIA, VIRGINIA
LANDMARK - VAN DORN

STAMP

COMMONWEALTH OF VIRGINIA
DONALD RAY HOOVER
Lic. No. 406000790
LANDSCAPE ARCHITECT

SUBMISSIONS/ REVISIONS

KEY MAP

N

DATE: 01/28/2022

PROJECT NUMBER: W2016

SCALE:

PLANTING PLAN AREA 5

DRAWING TITLE:

L.019

SHEET NUMBER: 121 of 146



KEY MAP

REFER TO SHEET L.026 FOR OVERALL PLANT SCHEDULE

PLANTING LEGEND

- LAWN PLANTING
- GARDEN BIOFILTER PLANTING
- GARDEN PLANTING

SCALE: 1"=30'

0 15' 30' 60'

APPROVED

DEVELOPMENT SITE PLAN NO. _____

DEPARTMENT OF PLANNING & ZONING

_____ DIRECTOR _____ DATE

DEPARTMENT OF TRANSPORTATION & ENVIRONMENTAL SERVICES

SITE PLAN NO. _____

_____ DIRECTOR _____ DATE

_____ CHAIRMAN, PLANNING COMMISSION _____ DATE

DATE RECORDED _____

INSTRUMENT NO. _____ DEED BOOK NO. _____ PAGE NO. _____

OCULUS

1611 CONNECTICUT AVE NW 3rd FLOOR
WASHINGTON DC 20009
p 202.588.5454 www.oculus.info

LANDMARK MALL REDEVELOPMENT

LANDMARK MALL, LLC
CITY OF ALEXANDRIA, VIRGINIA
LANDMARK - VAN DORN

STAMP

COMMONWEALTH OF VIRGINIA
DONALD RAY HOOVER
Lic. No. 406000790
LANDSCAPE ARCHITECT

SUBMISSIONS/ REVISIONS

KEY MAP

N

DATE: 01/28/2022

PROJECT NUMBER: W2016

SCALE:

PLANTING PLAN AREA 6

DRAWING TITLE:

L.020

SHEET NUMBER: 122 of 146



REFER TO SHEET L.026 FOR OVERALL PLANT SCHEDULE

PLANTING LEGEND

- LAWN PLANTING
- GARDEN BIOFILTER PLANTING
- GARDEN PLANTING

SCALE: 1"=30'

0 15' 30' 60'

KEY MAP

APPROVED

DEVELOPMENT SITE PLAN NO. _____

DEPARTMENT OF PLANNING & ZONING

_____ DIRECTOR _____ DATE

DEPARTMENT OF TRANSPORTATION & ENVIRONMENTAL SERVICES

SITE PLAN NO. _____

_____ DIRECTOR _____ DATE

_____ CHAIRMAN, PLANNING COMMISSION _____ DATE

DATE RECORDED _____

_____ INSTRUMENT NO. _____ DEED BOOK NO. _____ PAGE NO.

OCULUS

1611 CONNECTICUT AVE NW 3rd FLOOR
WASHINGTON DC 20009
p 202.588.5454 www.oculus.info

LANDMARK MALL REDEVELOPMENT

LANDMARK MALL, LLC
CITY OF ALEXANDRIA, VIRGINIA
LANDMARK - VAN DORN

STAMP

COMMONWEALTH OF VIRGINIA
DONALD RAY HOOVER
Lic. No. 406000790
LANDSCAPE ARCHITECT

SUBMISSIONS/ REVISIONS

KEY MAP

N

DATE: 01/28/2022

PROJECT NUMBER: W2016

SCALE:

PLANTING PLAN AREA 7

DRAWING TITLE:

L.021

SHEET NUMBER: 123 of 146

NOT INCLUDED IN DSP)

MATCHLINE: SEE SHEET L.009

PROP. PUBLIC R.O.W

BUILDING FACE

ROAD 5 (PUBLIC)

ROAD 2 (PUBLIC)

PROP. PU… R…

TRANSIT STOP

60'-0" TRANSIT STOP

BIKESHARE STATION

24' WASHINGTON GAS LIGHT COMPANY TRANSMISSION EASEMENT INSTR. #080010064

BLOCK L
BUILDING ZONE
&
FRONTAGE ZONE
(NOT INCLUDED IN DSP)

MATCHLINE: SEE SHEET L.002

MATCHLINE: SEE SHEET L.007

1 QC

2 TD

2 CO

2 TD

3 AR

1 AR

1 LR

3 QC

2 AO

2 LR

2 AO

1 LR

1 AO

2 LR

1 LR

2 AO

2 AO

2 AO

ACF

CSCP

PROP. COMM. HANDHOLE

RELOCATED DEV TX

PROP. 8'X16'X10' ELECT. BOX

ELEC. BANK

29'-6" TYP.

SIGNALIZED INTERSECTION

POTENTIAL FUTURE INTERSECTION IMPROVEMENTS (BY OTHERS)

IMPLEMENTATION OF DEDICATED RIGHT WILL REQUIRE ADDITIONAL STUDY AS IT MAY BE UNNECESSARY; SHOWN FOR PLANNING PURPOSES ONLY

DUKE STREET
ROUTE #236
VARIABLE WIDTH R/W
PUBLIC STREET

VAN DORN STREET
VARIABLE WIDTH R/W
PUBLIC STREET

TM #045.03-01-02
MAGAZINE SIMMONS CROSSING LP
INSTR. #060009595

REFER TO SHEET L.026 FOR OVERALL PLANT SCHEDULE

PLANTING LEGEND

- LAWN PLANTING
- GARDEN BIOFILTER PLANTING
- GARDEN PLANTING

SCALE: 1"=30'
0 15' 30' 60'

APPROVED

DEVELOPMENT SITE PLAN NO. _____

DEPARTMENT OF PLANNING & ZONING

_____ DIRECTOR _____ DATE

DEPARTMENT OF TRANSPORTATION & ENVIRONMENTAL SERVICES
SITE PLAN NO. _____

_____ DIRECTOR _____ DATE

_____ CHAIRMAN, PLANNING COMMISSION _____ DATE

DATE RECORDED _____

_____ INSTRUMENT NO. _____ DEED BOOK NO. _____ PAGE NO.

KEY MAP

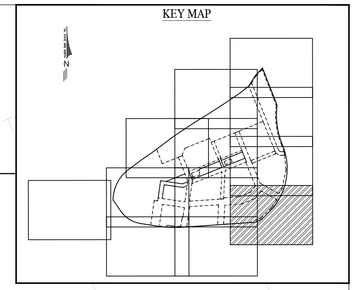

OCULUS

1611 CONNECTICUT AVE NW 3rd FLOOR
WASHINGTON DC 20009
p 202.588.5454 www.oculus.info

LANDMARK MALL REDEVELOPMENT

LANDMARK MALL, LLC
CITY OF ALEXANDRIA, VIRGINIA
LANDMARK - VAN DORN

STAMP

COMMONWEALTH OF VIRGINIA
DONALD RAY HOOVER
Lic. No. 4060000790
LANDSCAPE ARCHITECT

SUBMISSIONS/ REVISIONS

KEY MAP

N

DATE: 01/28/2022

PROJECT NUMBER: W2016

SCALE:

PLANTING PLAN AREA
8

DRAWING TITLE:

L.022

SHEET NUMBER: 124 of 146

BLOCK I
BUILDING ZONE
&
FRONTAGE ZONE
(NOT INCLUDED IN DSP)

BLOCK R
(NOT INCLUDED IN DSP)

BLOCK K
BUILDING ZONE
&
FRONTAGE ZONE
(NOT INCLUDED IN DSP)

BLOCK H
BUILDING ZONE
&
FRONTAGE ZONE
(NOT INCLUDED IN DSP)

ROAD 5 (PUBLIC)

ROAD 7 (PRIVATE)

ROAD 2 (PRIVATE)

PROP. PUBLIC R.O.W

PROP. PUBLIC ACCESS EASEMENT

BUILDING FACE

MATCHLINE: SEE SHEET L.004

MATCHLINE: SEE SHEET L.002

MATCHLINE: SEE SHEET L.008

MATCHLINE: SEE SHEET L.010

PROP. COMM. HANDHOLE

PROP. COMM. DUCT BANK

PROP. DUCT B

SIGNALIZED INTERSECTION

POLE TO BE RELOCATED

NEW PORT LOCATION

TRANSIT STOP

BIKE LANE

PROP. PASSENGER TRANSIT PAD EASEMENT

TM #048.01-01-01
MAGAZINE BARTONS CROSSING LP
INSTR. #060009595

1 QL
2 QL
3 QL
1 QR
2 QR
1 LH
2 LH
1 AR
2 AR
3 AR
1 QC
2 QC
3 QC
1 QP
2 QP
3 QP
1 LR
2 LR
3 LR
1 AO
2 AO

REFER TO SHEET L.026 FOR OVERALL PLANT SCHEDULE

PLANTING LEGEND
- LAWN PLANTING
- GARDEN BIOFILTER PLANTING
- GARDEN PLANTING

SCALE: 1"=30'
0 15' 30' 60'

APPROVED
DEVELOPMENT SITE PLAN NO. _____
DEPARTMENT OF PLANNING & ZONING
DIRECTOR DATE
DEPARTMENT OF TRANSPORTATION & ENVIRONMENTAL SERVICES
SITE PLAN NO. _____
DIRECTOR DATE
CHAIRMAN, PLANNING COMMISSION DATE
DATE RECORDED _____
INSTRUMENT NO. DEED BOOK NO. PAGE NO.

KEY MAP

OCULUS
1611 CONNECTICUT AVE NW 3rd FLOOR
WASHINGTON DC 20009
p 202.588.5454 www.oculus.info

LANDMARK MALL REDEVELOPMENT

LANDMARK MALL, LLC
CITY OF ALEXANDRIA, VIRGINIA
LANDMARK - VAN DORN

STAMP

COMMONWEALTH OF VIRGINIA
DONALD RAY HOOVER
Lic. No. 406000790
LANDSCAPE ARCHITECT

SUBMISSIONS/ REVISIONS

KEY MAP

DATE: 01/28/2022
PROJECT NUMBER: W2016
SCALE:
PLANTING PLAN AREA
9
DRAWING TITLE:

L.023
SHEET NUMBER: 125 of 146

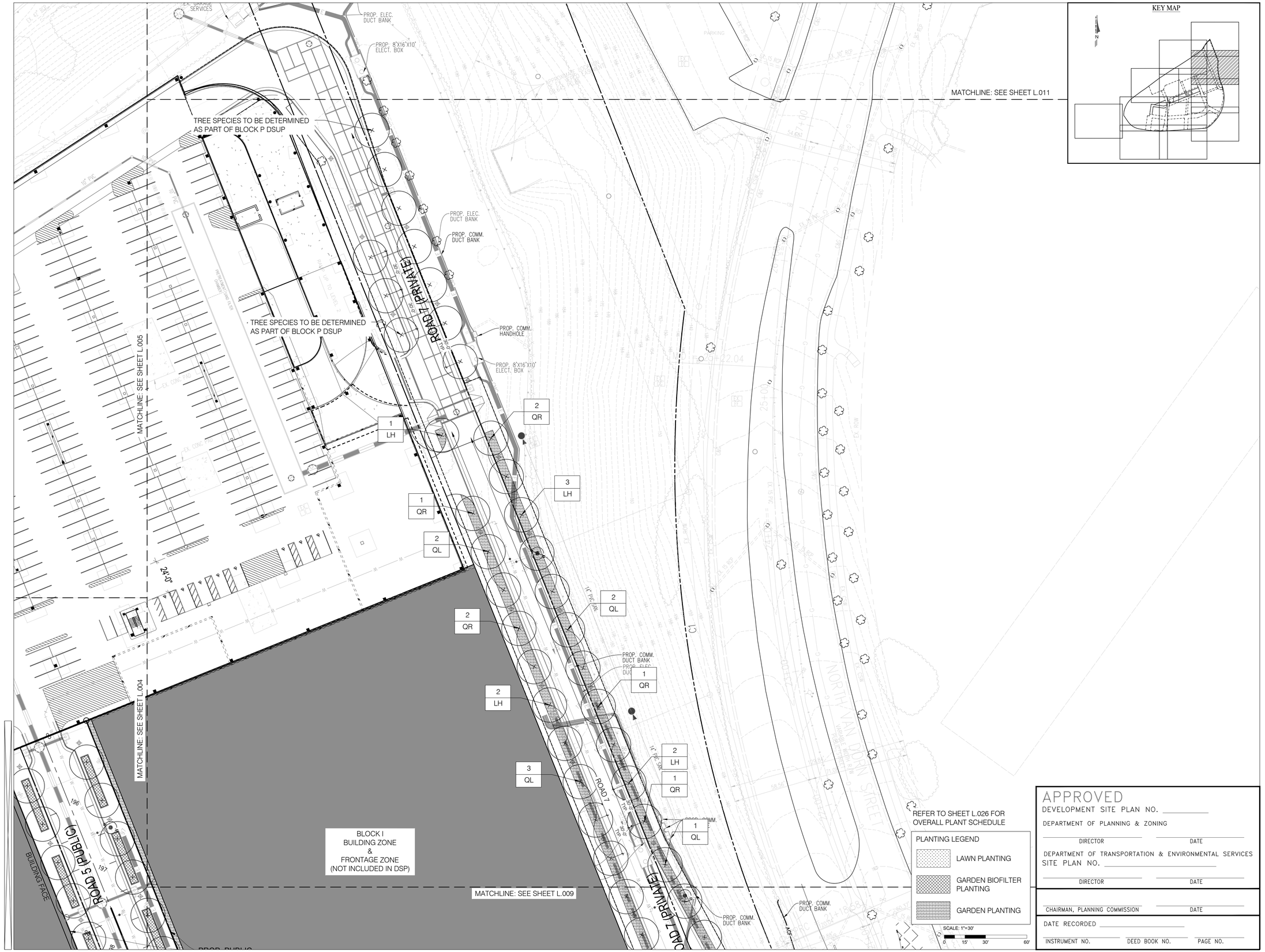

KEY MAP

OCULUS

1611 CONNECTICUT AVE NW 3rd FLOOR
WASHINGTON DC 20009
p 202.588.5454 www.oculus.info

LANDMARK MALL REDEVELOPMENT

LANDMARK MALL, LLC
CITY OF ALEXANDRIA, VIRGINIA
LANDMARK - VAN DORN

STAMP

COMMONWEALTH OF VIRGINIA
DONALD RAY HOOVER
Lic. No. 406000790
LANDSCAPE ARCHITECT

SUBMISSIONS/ REVISIONS

KEY MAP

N

DATE: 01/28/2022

PROJECT NUMBER: W2016

SCALE:

PLANTING PLAN AREA 10

DRAWING TITLE:

L.024

SHEET NUMBER: 126 of 146

APPROVED

DEVELOPMENT SITE PLAN NO. _____

DEPARTMENT OF PLANNING & ZONING

DIRECTOR DATE

DEPARTMENT OF TRANSPORTATION & ENVIRONMENTAL SERVICES
SITE PLAN NO. _____

DIRECTOR DATE

CHAIRMAN, PLANNING COMMISSION DATE

DATE RECORDED _____

INSTRUMENT NO. DEED BOOK NO. PAGE NO.



REFER TO SHEET L.026 FOR OVERALL PLANT SCHEDULE

PLANTING LEGEND

- LAWN PLANTING
- GARDEN BIOFILTER PLANTING
- GARDEN PLANTING

APPROVED

DEVELOPMENT SITE PLAN NO. _____

DEPARTMENT OF PLANNING & ZONING

_____ DIRECTOR _____ DATE

DEPARTMENT OF TRANSPORTATION & ENVIRONMENTAL SERVICES

SITE PLAN NO. _____

_____ DIRECTOR _____ DATE

_____ CHAIRMAN, PLANNING COMMISSION _____ DATE

DATE RECORDED _____

_____ INSTRUMENT NO. _____ DEED BOOK NO. _____ PAGE NO.

OCULUS

1611 CONNECTICUT AVE NW 3rd FLOOR
WASHINGTON DC 20009
p 202.588.5454 www.oculus.info

LANDMARK MALL REDEVELOPMENT

LANDMARK MALL, LLC
CITY OF ALEXANDRIA, VIRGINIA
LANDMARK - VAN DORN

STAMP

COMMONWEALTH OF VIRGINIA
DONALD RAY HOOVER
Lic. No. 406000790
LANDSCAPE ARCHITECT

SUBMISSIONS/ REVISIONS

KEY MAP

N

DATE: 01/28/2022

PROJECT NUMBER: W2016

SCALE:

PLANTING PLAN AREA 11

DRAWING TITLE:

L.025

SHEET NUMBER: 127 of 146

Landmark Infrastructure DSP
PLANT SCHEDULE

PREPARED: 10.12.2021

CANOPY TREES		
KEY	BOTANICAL NAME	COMMON NAME
AO	*Acer rubrum, October Glory*	Oct. Glory Red Maple
AR	*Acer rubrum 'Red Sunset'*	Red Maple
CO	*Celtis occidentalis*	Hackberry
LH	Liquidambar styraciflua, Happidaze	Happidaze Seedless Sweetgum
LR	*Liquidambar styraciflua, Rotundiloba*	Seedless Sweetgum
PA	*Platanus x acerifolia 'Bloodgood'*	London Plane Tree
QC	*Quercus coccinea*	Scarlet Oak
QL	*Quercus lyrata 'Highbeam'*	Overcup Oak
QP	*Quercus phellos*	Willow Oak
QR	*Quercus rubra*	Red Oak
TD	*Taxodium distichum*	Bald Cypress

GARDEN PLANTING			
PLANTING MIX I - FULL SUN TO PART SHADE			
PERENNIALS			
KEY	BOTANICAL NAME	COMMON NAME	SPACING
	Amsonia tabernaemontana	Eastern Bluestar	1'-6" O.C.
	Amsonia tabernaemontana 'Blue Ice'	Eastern Bluestar	1'-0" O.C.
	Anemone hupehensis 'September Charm'	September Charm Anemone	1'-6" O.C.
	Anemone x hybrida 'Honorine Jobert'	Honorine Jobert Anemone	1'-6" O.C.
	Muhlenbergia capillaris	Pink Muhly Grass	1'-6" O.C.
	Carex eburnea	Bristleleaf Sedge	9" O.C.
	Carex flaccosperma	Blue Wood Sedge	1'-0" O.C.
	Carex pensylvanica	Pennsylvania Sedge	9" O.C.
	Coreopsis verticillata 'Zagreb'	Zagreb Threadleaf Coreopsis	1'-6" O.C.
	Dryopteris marginalis	Marginal Fern	1'-0" O.C.
	Eurybia divaricata	White Wood Aster	1'-6" O.C.
	Echinacea tennesseensis 'Rocky Top'	Tennessee Coneflower	1'-6" O.C.
	Geranium x 'Tiny Monster'	Tiny Monster Cranesbill	1'-6" O.C.
	Heuchera americana	Alum Root	1'-0" O.C.
	Heuchera villosa 'Autumn Bride'	Hairy Alum Root	1'-6" O.C.
	Juncus effusus	Soft Rush	1'-0" O.C.
	Panicum virgatum 'Cheyenne Sky'	Cheyenne Sky Switch Grass	1'-6" O.C.
	Panicum virgatum 'Shenandoah'	Shenandoah Switch Grass	1'-6" O.C.
	Phlox pilosa 'Eco Happy Traveler'	Downy Phlox	1'-0" O.C.
	Phlox subulata 'Lavander Cloud'	Moss Phlox	1'-0" O.C.
	Sporobolus heterolepis	Prairie Dropseed	1'-0" O.C.
	Symphyotrichum ericoides 'Pink Star'	Pink Star Heath Aster	1'-6" O.C.
	Symphyotrichum oblongifolius 'Raydon's Favori	Raydon's Favorite Aster	2'-0" O.C.
SHRUBS			
KEY	BOTANICAL NAME	COMMON NAME	SPACING
	Aronia arbutifolia 'Brilliant'	Red Chokeberry	3'-0" O.C.
	Fothergilla gardenii	Dwarf Fothergilla	3'-0" O.C.
	Hamamelis vernalis	Vernal Witchhazel	4'-0" O.C.
	Ilex glabra 'Nigra'	Nigra Inberry Holly	3'-0" O.C.
	Itea virginiana 'Henry's Garret'	Henry's Garret Itea	3'-0" O.C.
PLANTING MIX II - FULL SHADE TO PART SHADE			
PERENNIALS			
KEY	BOTANICAL NAME	COMMON NAME	SPACING
	Carex flaccosperma	Blue Wood Sedge	1'-0" O.C.
	Carex pensylvanica	Pennsylvania Sedge	9" O.C.
	Carex plantaginea	Plantainleaf Sedge	1'-0" O.C.
	Dryopteris marginalis	Marginal Fern	1'-0" O.C.
	Eurybia divaricata	White Wood Aster	1'-6" O.C.
	Geranium maculatum 'Espresso'	Espresso Wood Geranium	1'-0" O.C.
	Heuchera americana	Alum Root	1'-0" O.C.
	Heuchera villosa 'Autumn Bride'	Hairy Alum Root	1'-6" O.C.
	Pachysandra procumbens	Allegheny Pachysandra	9" O.C.
	Phlox divaricata	Wood Phlox	1'-0" O.C.
	Polystichum acrostichoides	Christmas Fern	1'-0" O.C.
	Polygonatum biflorum	Solomon's Seal	1'-0" O.C.
	Tiarella cordifolia	Foam Flower	1'-6" O.C.
	Tricyrtis hirta	Toad Lily	1'-6" O.C.
SHRUBS			
KEY	BOTANICAL NAME	COMMON NAME	SPACING
	Fothergilla gardenii	Dwarf Fothergilla	3'-0" O.C.
	Hamamelis vernalis	Vernal Witchhazel	4'-0" O.C.
	Ilex glabra 'Nigra'	Nigra Inberry Holly	2'-6" O.C.
	Itea virginiana 'Little Henry'	Little Henry Itea	3'-0" O.C.
	Ilex verticillata 'Red Sprite'	Dwarf Winterberry	3'-0" O.C.
	Ilex verticillata 'Jim Dandy'	Male Winterberry	3'-0" O.C.

NOTE: SUN STUDIES WILL BE COMPLETED AT FINAL SITE PLAN TO DETERMINE THE APPROPRIATE PLANTING MIX FOR EACH PLANTING BED.

A) STANDARD LANDSCAPE PLAN NOTES FOR ALL PLANS REQUIRING APPROVAL:

THE FOLLOWING NOTES SHALL BE PROVIDED ON LANDSCAPE PLAN SUBMISSIONS FOR ALL PROJECTS THAT REQUIRE APPROVAL BY THE CITY AS OUTLINED IN CHAPTER 3 OF THE CITY'S 2019 LANDSCAPE GUIDELINES:

1) THE PROPERTY OWNER AND/OR APPLICANT, SPECIFIER, CONTRACTOR AND INSTALLER OF PLANT MATERIAL ARE RESPONSIBLE FOR UNDERSTANDING AND ADHERING TO THE STANDARDS SET FORTH IN THE MOST RECENT VERSION OF THE CITY OF ALEXANDRIA LANDSCAPE GUIDELINES AND APPLICABLE CONDITIONS OF APPROVAL. ALL QUESTIONS REGARDING APPLICATION OF, OR ADHERENCE TO, THE STANDARDS AND/OR CONDITIONS OF APPROVAL SHALL BE DIRECTED TO THE CITY PRIOR TO COMMENCEMENT OF DEMOLITION, CONSTRUCTION, OR ANY LAND DISTURBING ACTIVITY.

2) THE CITY-APPROVED LANDSCAPE PLAN SUBMISSION, INCLUDING PLANT SCHEDULE, NOTES AND DETAILS SHALL BE THE DOCUMENT USED FOR INSTALLATION PURPOSES AND ALL PROCEDURES SET FORTH IN THE LANDSCAPE GUIDELINES MUST BE FOLLOWED.

3) THE CONTRACTOR SHALL NOT INTERFERE WITH ANY TREE PROTECTION MEASURES OR IMPACT ANY EXISTING VEGETATION IDENTIFIED TO BE PRESERVED PER THE APPROVED TREE AND VEGETATION PROTECTION PLAN.

4) ANY CHANGES, ALTERATIONS OR MODIFICATIONS TO THE SITE CONDITIONS THAT AFFECT VEGETATION PROTECTION ZONES WILL REQUIRE AN AMENDMENT TO THE APPROVED TREE AND VEGETATION PROTECTION PLAN AND/OR DETAILS.

5) INSTALLATION OF PLANT MATERIAL MAY ONLY OCCUR DURING THE PLANTING SEASONS IDENTIFIED IN THE LANDSCAPE GUIDELINES.

6) IN LIEU OF MORE STRENUOUS SPECIFICATIONS, ALL LANDSCAPE RELATED WORK SHALL BE INSTALLED AND MAINTAINED IN ACCORDANCE WITH THE CURRENT AND MOST UP-TO-DATE EDITION (AT TIME OF CONSTRUCTION) OF LANDSCAPE SPECIFICATION GUIDELINES AS PRODUCED BY THE LANDSCAPE CONTRACTORS ASSOCIATION OF MARYLAND, DISTRICT OF COLUMBIA AND VIRGINIA; GAITHERSBURG, MARYLAND.

7) SUBSTITUTIONS TO THE APPROVED PLANT MATERIAL SHALL NOT OCCUR UNTIL WRITTEN APPROVAL IS PROVIDED BY THE CITY.

8) MAINTENANCE FOR THIS PROJECT SHALL BE PERFORMED BY THE OWNER, APPLICANT, SUCCESSOR(S) AND/OR ASSIGN(S) IN PERPETUITY AND IN COMPLIANCE WITH CITY OF ALEXANDRIA LANDSCAPE GUIDELINES AND AS CONDITIONED BY PROJECT APPROVAL, AS APPLICABLE.

B) STANDARD LANDSCAPE PLAN NOTES FOR DEVELOPMENT SITE PLANS:

IN ADDITION TO THE NOTES PROVIDED ABOVE, THE FOLLOWING NOTES SHALL BE PROVIDED ON LANDSCAPE PLAN SUBMISSIONS FOR ALL DSP/DSUP PROJECTS:

1) THE APPROVED METHOD(S) OF PROTECTION MUST BE IN PLACE FOR ALL VEGETATION TO BE PRESERVED ON-SITE AND ADJACENT TO THE PROJECT SITE PURSUANT TO THE APPROVED TREE AND VEGETATION PROTECTION PLAN AND DETAILS PRIOR TO COMMENCEMENT OF DEMOLITION, CONSTRUCTION, OR ANY LAND DISTURBANCE. THE APPLICANT SHALL NOTIFY THE PLANNING & ZONING (P&Z) PROJECT MANAGER ONCE THE TREE PROTECTION METHODS ARE IN PLACE. NO DEMOLITION, CONSTRUCTION, OR LAND DISTURBANCE MAY OCCUR UNTIL AN INSPECTION IS PERFORMED BY THE CITY AND WRITTEN CONFIRMATION IS PROVIDED BY THE CITY WHICH VERIFIES CORRECT INSTALLATION OF THE TREE PROTECTION MEASURES.

2) THE APPLICANT MUST CONTACT THE P&Z PROJECT MANAGER PRIOR TO COMMENCEMENT OF LANDSCAPE INSTALLATION/PLANTING OPERATION TO SCHEDULE A PRE-INSTALLATION MEETING. THE MEETING SHOULD BE HELD BETWEEN THE APPLICANT'S GENERAL CONTRACTOR, LANDSCAPE CONTRACTOR, LANDSCAPE ARCHITECT, THE P&Z PROJECT MANAGER AND THE CITY ARBORIST (AS APPLICABLE) TO REVIEW THE SCOPE OF INSTALLATION PROCEDURES AND PROCESSES DURING AND AFTER INSTALLATION.

3) THE FOLLOWING INFORMATION SHALL BE PROVIDED TO THE P&Z PROJECT MANAGER AT LEAST FIVE (5) BUSINESS DAYS PRIOR TO THE LANDSCAPE PRE-INSTALLATION MEETING: 1) A LETTER THAT CERTIFIES THAT THE PROJECT LANDSCAPE ARCHITECT PERFORMED PRE-SELECTION TAGGING FOR ALL TREES PROPOSED WITHIN THE PUBLIC RIGHT OF WAY AND ON PUBLIC LAND PRIOR TO INSTALLATION. THIS LETTER MUST BE SIGNED AND SEALED BY THE PROJECT LANDSCAPE ARCHITECT, AND 2) A COPY OF THE SOIL BULK DENSITY TEST REPORT VERIFYING THAT MAXIMUM COMPRESSION RATES ARE MET.

4) ALL CONSTRUCTION WASTE SHALL BE REMOVED PRIOR TO PLANTING.

5) AS-BUILT DRAWINGS FOR THIS LANDSCAPE AND/OR IRRIGATION/WATER MANAGEMENT SYSTEM WILL BE PROVIDED IN COMPLIANCE WITH CITY OF ALEXANDRIA LANDSCAPE GUIDELINES, THE CITY CODE OF ORDINANCES, AND ALL APPLICABLE PLAN PREPARATION CHECKLISTS. AS-BUILT DRAWINGS SHALL INCLUDE CLEAR IDENTIFICATION OF ALL VARIATION(S) AND CHANGES FROM APPROVED DRAWINGS INCLUDING LOCATION, QUANTITY AND SPECIFICATION OF ALL PROJECT ELEMENTS.

6) AREAS OF BARE SOIL WILL NOT BE ACCEPTED. MULCHED AREAS AND PLANTING AREAS SHALL BE WEED FREE UPON ACCEPTANCE OF THE PROJECT BY THE CITY.

A STANDARD LANDSCAPE PLAN NOTES
NOT TO SCALE

OF UPDATES: 01 LAST UPDATED: 12/02/2019

CITY OF ALEXANDRIA, VIRGINIA
STANDARD LANDSCAPE DETAILS
CITY OF ALEXANDRIA, VIRGINIA

NOTE:
THE INFORMATION SHOWN HEREIN THIS DOCUMENT IS FOR GENERAL GUIDANCE ONLY AND IS NOT INTENTED FOR CONSTRUCTION PURPOSES. ITS USE SHALL NOT RELIEVE THE DESIGN PROFESSIONAL OR CONTRACTOR OF ANY LEGAL RESPONSIBILITY.

Source: CITY OF ALEXANDRIA
Approved by: COA
STANDARD LANDSCAPE PLAN NOTES
1 OF 1
Date drawn: 01/01/19
LD 016

1 LANDSCAPE PLAN NOTES
SCALE: 1' = 1'-0"

A) STANDARD TREE PRESERVATION NOTES FOR ALL PLANS REQUIRING APPROVAL:

THE FOLLOWING NOTES SHALL BE PROVIDED ON LANDSCAPE PLAN SUBMISSIONS FOR ALL PROJECTS WITH PRESERVATION AREAS

1) VEGETATION DESIGNATED FOR PROTECTION AND/OR PRESERVATION SHALL CONTINUOUSLY RECEIVE AN ENHANCED LEVEL OF MAINTENANCE THROUGHOUT THE ENTIRE CONSTRUCTION PERIOD.

A. MAINTENANCE SHALL BE PRO-ACTIVE.

B. MAINTENANCE OPERATIONS SHALL AGGRESSIVELY MONITOR THE HEALTH, GROWTH AND VIGOR OF VEGETATION AND PRESCRIBE SELECTIVE PRUNING, REMOVAL OF VOLUNTEER AND/OR INVASIVE SPECIES, WATERING, FERTILIZATION AND INSTALLATION OF MULCH/TOPDRESSING.

C. WHEN PRESERVED VEGETATION IS LOCATED ON CITY PROPERTY, MAINTENANCE SHALL BE PERFORMED TO THE SATISFACTION OF THE CITY.

2) AREAS DESIGNATED FOR PROTECTION AND/OR PRESERVATION OF VEGETATION SHALL NOT BE ENTERED OR UTILIZED (APPROVED MAINTENANCE PROCEDURES AND WATERING EXCEPTED) THROUGHOUT THE ENTIRE CONSTRUCTION PERIOD. PROHIBITED ITEMS/ ACTIVITIES INCLUDE, BUT ARE NOT LIMITED TO:

A. MODIFYING SITE TOPOGRAPHY IN A MANNER THAT DIRECTLY OR INDIRECTLY ALTERS EXISTING SITE DRAINAGE WITHIN PROTECTION ZONE INCLUDING TRENCHING OR GRADING OPERATIONS AND PLACING, STORING OR STOCKPILING SOIL OR CONSTRUCTION RELATED SUPPLIES.

B. FELLING AND STORING VEGETATION. III. INCINERATING MATERIALS WITHIN OR IN CLOSE PROXIMITY.

C. OPERATING MACHINERY OR EQUIPMENT, INCLUDING VEHICLE/EQUIPMENT PARKING OR STORAGE.

D. TEMPORARY OR PERMANENT UTILITY CONSTRUCTION, PAVING OR IMPERVIOUS SURFACE INSTALLATION.

E. DISPOSAL OF DEBRIS OR CHEMICALS. VII. TEMPORARY FACILITIES OR OCCUPATION BY WORK FORCE.

F. STORAGE OF CONSTRUCTION MATERIALS OR WASTE.

A STANDARD TREE PRESERVATION NOTES
NOT TO SCALE

OF UPDATES: 00 LAST UPDATED:

CITY OF ALEXANDRIA, VIRGINIA
STANDARD LANDSCAPE DETAILS
CITY OF ALEXANDRIA, VIRGINIA

NOTE:
THE INFORMATION SHOWN HEREIN THIS DOCUMENT IS FOR GENERAL GUIDANCE ONLY AND IS NOT INTENTED FOR CONSTRUCTION PURPOSES. ITS USE SHALL NOT RELIEVE THE DESIGN PROFESSIONAL OR CONTRACTOR OF ANY LEGAL RESPONSIBILITY.

Source: CITY OF ALEXANDRIA
Approved by: COA
STANDARD TREE PRESERVATION PLAN NOTES
1 OF 1
Date drawn: 12/02/2019
LD 017

2 TREE PRESERVATION NOTES
SCALE: 1' = 1'-0"

APPROVED
DEVELOPMENT SITE PLAN NO. _____
DEPARTMENT OF PLANNING & ZONING
_____ DIRECTOR _____ DATE
DEPARTMENT OF TRANSPORTATION & ENVIRONMENTAL SERVICES
SITE PLAN NO. _____
_____ DIRECTOR _____ DATE
_____ CHAIRMAN, PLANNING COMMISSION _____ DATE
DATE RECORDED _____
_____ INSTRUMENT NO. _____ DEED BOOK NO. _____ PAGE NO.

OCULUS
1611 CONNECTICUT AVE NW 3rd FLOOR
WASHINGTON DC 20009
p 202.588.5454 www.oculus.info

LANDMARK MALL REDEVELOPMENT

LANDMARK MALL, LLC
CITY OF ALEXANDRIA, VIRGINIA
LANDMARK - VAN DORN

STAMP

COMMONWEALTH OF VIRGINIA
DONALD RAY HOOVER
Lic. No. 406000790
LANDSCAPE ARCHITECT

SUBMISSIONS/ REVISIONS

KEY MAP

DATE: 01/28/2022
PROJECT NUMBER: W2016
SCALE:
PLANTING SCHEDULE
DRAWING TITLE:

L.026
SHEET NUMBER: 128 of 146

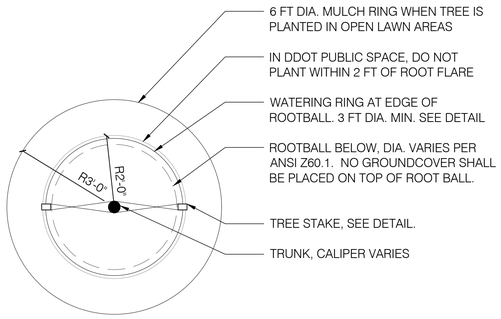

PLAN

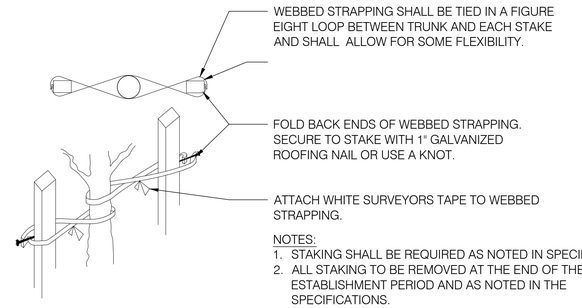

AXON

NOTES:
1. STAKING SHALL BE REQUIRED AS NOTED IN SPECIFICATIONS.
2. ALL STAKING TO BE REMOVED AT THE END OF THE PLANT ESTABLISHMENT PERIOD AND AS NOTED IN THE SPECIFICATIONS.
3. STAKES AND WEBBED STRAPPING SHALL BE ALIGNED PERPENDICULAR TO THE DIRECTION OF STRONG PREVAILING WINDS.

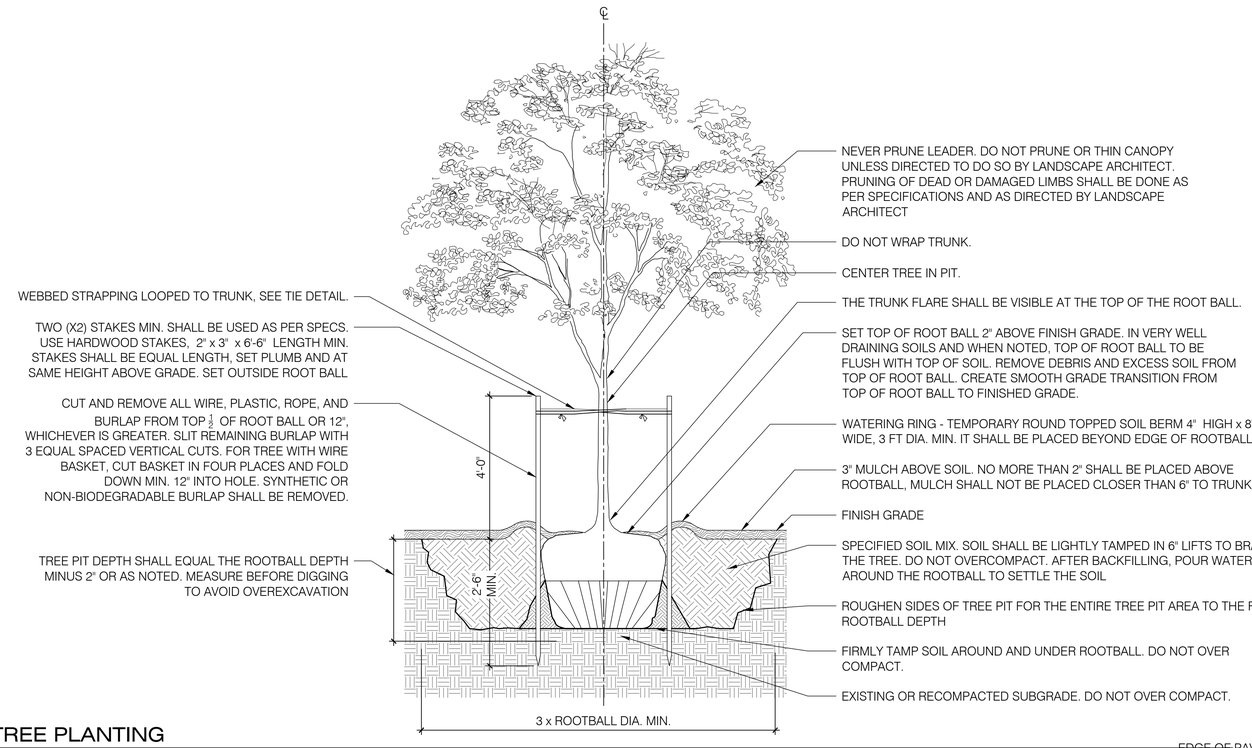

1 TREE PLANTING

SCALE: 1/2" = 1'-0"

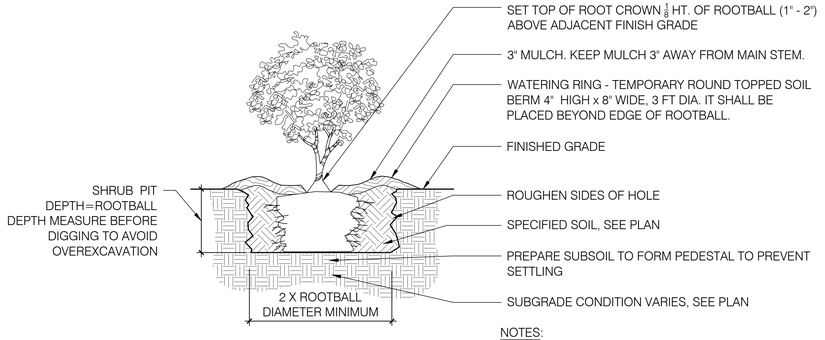

NOTES:
1. FOR CONTAINER PALNTS, PULL OR WASH POTTING MIX AND ROOT MAT APART TO DIRECT THE OUTER ROOTS INTO THE ADJACENT SOIL. DO NOT LEAVE CIRCLING ROOTS AGAINST THE ROOT BALL.
2. FOR BALL AND BURLAP SHRUBS REMOVE TOP 1/2 FROM ROOTBALL.
3. ALL JUTE, TWINE, AND PLANT TAGS SHALL BE REMOVED PRIOR TO PLANTING.

2 SHRUB PLANTING

SCALE: 1/2" = 1'-0"

O.C. SPACING	"A"
6"	±5"
9"	±8"
12"	±10"
14"	±12"
18"	±16"
24"	±21"

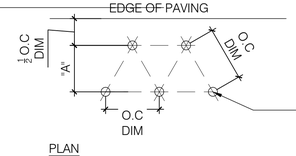

PLAN

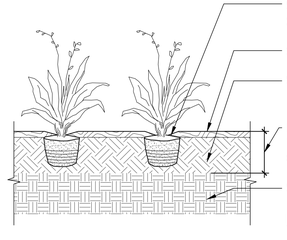

NOTES:
1. FOR CONTAINER PLANTS, PULL OR WASH POTTING MIX AND ROOT MAT APART TO DIRECT THE OUTER ROOTS INTO THE ADJACENT SOIL. DO NOT LEAVE CIRCLING ROOTS AGAINST THE ROOT BALL.
2. ALL JUTE, TWINE, AND PLANT TAGS SHALL BE REMOVED PRIOR TO PLANTING.

3 PERENNIAL PLANTING

SCALE: 1/2" = 1'-0"

APPROVED

DEVELOPMENT SITE PLAN NO. _____

DEPARTMENT OF PLANNING & ZONING

DIRECTOR _____ DATE _____

DEPARTMENT OF TRANSPORTATION & ENVIRONMENTAL SERVICES

SITE PLAN NO. _____

DIRECTOR _____ DATE _____

CHAIRMAN, PLANNING COMMISSION _____ DATE _____

DATE RECORDED _____

INSTRUMENT NO. _____ DEED BOOK NO. _____ PAGE NO. _____

OCULUS

1611 CONNECTICUT AVE NW 3rd FLOOR
WASHINGTON DC 20009
p 202.588.5454 www.oculus.info

LANDMARK MALL REDEVELOPMENT

LANDMARK MALL, LLC
CITY OF ALEXANDRIA, VIRGINIA
LANDMARK - VAN DORN

STAMP

COMMONWEALTH OF VIRGINIA
DONALD RAY HOOVER
Lic. No. 406000790
LANDSCAPE ARCHITECT

SUBMISSIONS/ REVISIONS

KEY MAP

N

DATE: 01/28/2022

PROJECT NUMBER: W2016

SCALE:

DRAWING TITLE: PLANTING DETAILS 1

L.027

SHEET NUMBER: 129 of 146

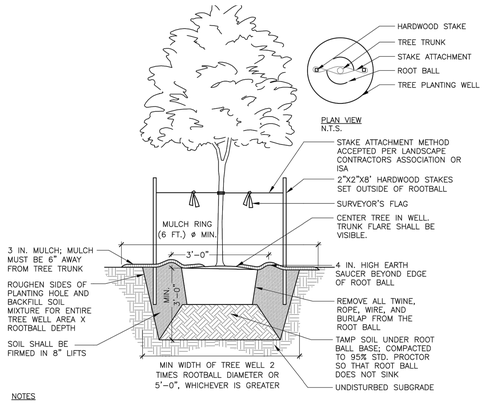

NOTES

1. AT PLANTING PRUNE ONLY CROSSING LIMBS, BROKEN OR DEAD BRANCHES, AND ANY BRANCHES THAT POSE A HAZARD TO PEDESTRIANS PER ANSI STANDARDS A300. DO NOT PRUNE INTO OLD WOOD ON EVERGREENS.
2. CONTRACTOR SHALL MAXIMIZE EXCAVATED AREA FOR TREE WELL WITHOUT ADVERSELY IMPACTING ADJACENT SITE FEATURES
4. UNLESS OTHERWISE DIRECTED BY PROJECT SPECIFICATIONS OR CITY STAFF, SOIL MIXTURE SHALL BE CLEANED OF DEBRIS, AND MEET SOIL COMPOSITION REQUIREMENTS OF CITY OF ALEXANDRIA LANDSCAPE GUIDELINES.
5. TREES PLANTED WITHOUT THE TRUNK FLARE VISIBLE WILL BE REJECTED.
6. ALL PLANTS MUST BE WATERED AT INSTALLATION AND AGAIN WITHIN 48-HOURS OF INSTALLATION, ESTABLISHMENT WATERING SHALL BE PER THE SPECIFICATIONS ON ALL DETAILS.
7. STAKES WILL BE INSTALLED USING ARBORICULTURE PRACTICES, TREES SHALL STAND PLUM AFTER STAKING.
8. INSTALLATION WILL INCLUDE THE REMOVAL OF ALL STAKING MATERIAL ONE YEAR AFTER INSTALLATION. ANY HOLES LEFT BY REMOVING STAKING SHALL BE FILLED WITH APPROVED TOPSOIL / BACKFILL MIXTURE.
9. CONTRACTOR SHALL USE GALVANIZED EYESCREW & TURNBUCKLE INSTEAD OF ARBOR TIE ONLY FOR TREES OF SIGNIFICANT SIZE AS DIRECTED BY CITY STAFF.

A DECIDUOUS TREE PLANTING
NOT TO SCALE

OF UPDATES: 00 LAST UPDATED:

CITY OF ALEXANDRIA, VIRGINIA
STANDARD LANDSCAPE DETAILS
CITY OF ALEXANDRIA, VIRGINIA

NOTE: THE INFORMATION SHOWN HEREIN THIS DOCUMENT IS FOR GENERAL GUIDANCE ONLY AND IS NOT INTENTED FOR CONSTRUCTION PURPOSES. ITS USE SHALL NOT RELIEVE THE DESIGN PROFESSIONAL OR CONTRACTOR OF ANY LEGAL RESPONSIBILITY.

Source: CITY OF ALEXANDRIA	DECIDUOUS TREE PLANTING
Approved by: COA	Date drawn: 01/01/19
1 OF 1	LD 001

1 DECIDUOUS TREE PLANTING
SCALE: 1" = 1'-0"

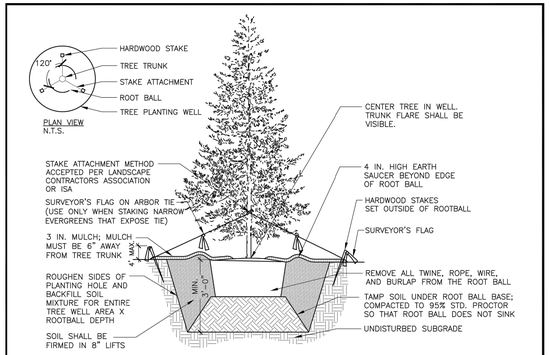

NOTES

1. AT PLANTING PRUNE ONLY CROSSING LIMBS, BROKEN OR DEAD BRANCHES, AND ANY BRANCHES THAT POSE A HAZARD TO PEDESTRIANS PER ANSI STANDARDS A300. DO NOT PRUNE INTO OLD WOOD ON EVERGREENS.
2. CONTRACTOR SHALL MAXIMIZE EXCAVATED AREA FOR TREE WELL WITHOUT ADVERSELY IMPACTING ADJACENT SITE FEATURES
4. UNLESS OTHERWISE DIRECTED BY PROJECT SPECIFICATIONS OR CITY STAFF, SOIL MIXTURE SHALL BE CLEANED OF DEBRIS, AND MEET SOIL COMPOSITION REQUIREMENTS OF CITY OF ALEXANDRIA LANDSCAPE GUIDELINES.
5. TREES PLANTED WITHOUT THE TRUNK FLARE VISIBLE WILL BE REJECTED.
6. ALL PLANTS MUST BE WATERED AT INSTALLATION AND AGAIN WITHIN 48-HOURS OF INSTALLATION, ESTABLISHMENT WATERING SHALL BE PER THE SPECIFICATIONS ON ALL DETAILS.
7. STAKES WILL BE INSTALLED USING ARBORICULTURE PRACTICES, TREES SHALL STAND PLUM AFTER STAKING.
8. INSTALLATION WILL INCLUDE THE REMOVAL OF ALL STAKING MATERIAL ONE YEAR AFTER INSTALLATION. ANY HOLES LEFT BY REMOVING STAKING SHALL BE FILLED WITH APPROVED TOPSOIL / BACKFILL MIXTURE.
9. CONTRACTOR SHALL USE GALVANIZED EYESCREW & TURNBUCKLE INSTEAD OF ARBOR TIE ONLY FOR TREES OF SIGNIFICANT SIZE AS DIRECTED BY CITY STAFF.

A EVERGREEN TREE PLANTING
NOT TO SCALE

OF UPDATES: 00 LAST UPDATED:

CITY OF ALEXANDRIA, VIRGINIA
STANDARD LANDSCAPE DETAILS
CITY OF ALEXANDRIA, VIRGINIA

NOTE: THE INFORMATION SHOWN HEREIN THIS DOCUMENT IS FOR GENERAL GUIDANCE ONLY AND IS NOT INTENTED FOR CONSTRUCTION PURPOSES. ITS USE SHALL NOT RELIEVE THE DESIGN PROFESSIONAL OR CONTRACTOR OF ANY LEGAL RESPONSIBILITY.

Source: CITY OF ALEXANDRIA	EVERGREEN TREE PLANTING
Approved by: COA	Date drawn: 01/01/19
1 OF 1	LD 002

2 EVERGREEN TREE PLANTING
SCALE: 1" = 1'-0"

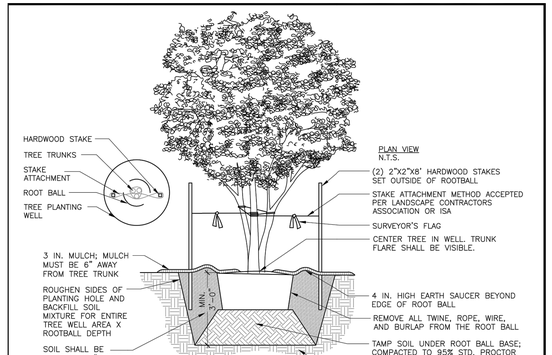

NOTES

1. AT PLANTING PRUNE ONLY CROSSING LIMBS, BROKEN OR DEAD BRANCHES, AND ANY BRANCHES THAT POSE A HAZARD TO PEDESTRIANS PER ANSI STANDARDS A300. DO NOT PRUNE INTO OLD WOOD ON EVERGREENS.
2. CONTRACTOR SHALL MAXIMIZE EXCAVATED AREA FOR TREE WELL WITHOUT ADVERSELY IMPACTING ADJACENT SITE FEATURES
4. UNLESS OTHERWISE DIRECTED BY PROJECT SPECIFICATIONS OR CITY STAFF, SOIL MIXTURE SHALL BE CLEANED OF DEBRIS, AND MEET SOIL COMPOSITION REQUIREMENTS OF CITY OF ALEXANDRIA LANDSCAPE GUIDELINES.
5. TREES PLANTED WITHOUT THE TRUNK FLARE VISIBLE WILL BE REJECTED.
6. ALL PLANTS MUST BE WATERED AT INSTALLATION AND AGAIN WITHIN 48-HOURS OF INSTALLATION, ESTABLISHMENT WATERING SHALL BE PER THE SPECIFICATIONS ON ALL DETAILS.
7. STAKES WILL BE INSTALLED USING ARBORICULTURE PRACTICES, TREES SHALL STAND PLUM AFTER STAKING.
8. INSTALLATION WILL INCLUDE THE REMOVAL OF ALL STAKING MATERIAL ONE YEAR AFTER INSTALLATION. ANY HOLES LEFT BY REMOVING STAKING SHALL BE FILLED WITH APPROVED TOPSOIL / BACKFILL MIXTURE.
9. CONTRACTOR SHALL USE GALVANIZED EYESCREW & TURNBUCKLE INSTEAD OF ARBOR TIE ONLY FOR TREES OF SIGNIFICANT SIZE AS DIRECTED BY CITY STAFF.

A MULTI-STEM TREE PLANTING
NOT TO SCALE

OF UPDATES: 00 LAST UPDATED:

CITY OF ALEXANDRIA, VIRGINIA
STANDARD LANDSCAPE DETAILS
CITY OF ALEXANDRIA, VIRGINIA

NOTE: THE INFORMATION SHOWN HEREIN THIS DOCUMENT IS FOR GENERAL GUIDANCE ONLY AND IS NOT INTENTED FOR CONSTRUCTION PURPOSES. ITS USE SHALL NOT RELIEVE THE DESIGN PROFESSIONAL OR CONTRACTOR OF ANY LEGAL RESPONSIBILITY.

Source: CITY OF ALEXANDRIA	MULTI-STEM TREE PLANTING
Approved by: COA	Date drawn: 01/01/19
1 OF 1	LD 003

3 MULTI-STEM TREE PLANTING
SCALE: 1" = 1'-0"

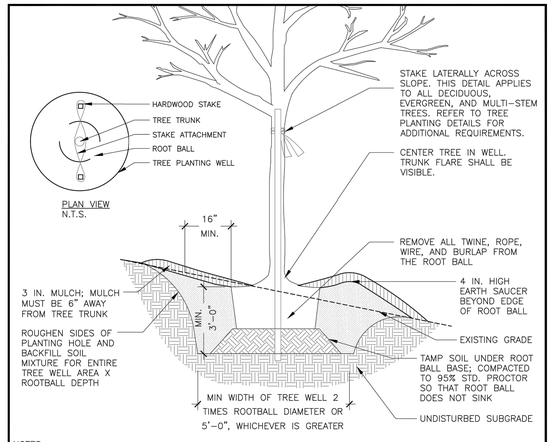

NOTES

1. AT PLANTING PRUNE ONLY CROSSING LIMBS, BROKEN OR DEAD BRANCHES, AND ANY BRANCHES THAT POSE A HAZARD TO PEDESTRIANS PER ANSI STANDARDS A300. DO NOT PRUNE INTO OLD WOOD ON EVERGREENS.
2. CONTRACTOR SHALL MAXIMIZE EXCAVATED AREA FOR TREE WELL WITHOUT ADVERSELY IMPACTING ADJACENT SITE FEATURES
4. UNLESS OTHERWISE DIRECTED BY PROJECT SPECIFICATIONS OR CITY STAFF, SOIL MIXTURE SHALL BE CLEANED OF DEBRIS, AND MEET SOIL COMPOSITION REQUIREMENTS OF CITY OF ALEXANDRIA LANDSCAPE GUIDELINES.
5. TREES PLANTED WITHOUT THE TRUNK FLARE VISIBLE WILL BE REJECTED.
6. REFER TO STAKING DETAILS.
7. ALL PLANTS MUST BE WATERED AT INSTALLATION AND AGAIN WITHIN 48-HOURS OF INSTALLATION, ESTABLISHMENT WATERING SHALL BE PER THE SPECIFICATIONS ON ALL DETAILS.

A TREE PLANTING ON SLOPE
NOT TO SCALE

OF UPDATES: 00 LAST UPDATED:

CITY OF ALEXANDRIA, VIRGINIA
STANDARD LANDSCAPE DETAILS
CITY OF ALEXANDRIA, VIRGINIA

NOTE: THE INFORMATION SHOWN HEREIN THIS DOCUMENT IS FOR GENERAL GUIDANCE ONLY AND IS NOT INTENTED FOR CONSTRUCTION PURPOSES. ITS USE SHALL NOT RELIEVE THE DESIGN PROFESSIONAL OR CONTRACTOR OF ANY LEGAL RESPONSIBILITY.

Source: CITY OF ALEXANDRIA	TREE PLANTING ON SLOPE
Approved by: COA	Date drawn: 01/01/19
1 OF 1	LD 004

4 TREE PLANTING ON SLOPE
SCALE: 1" = 1'-0"

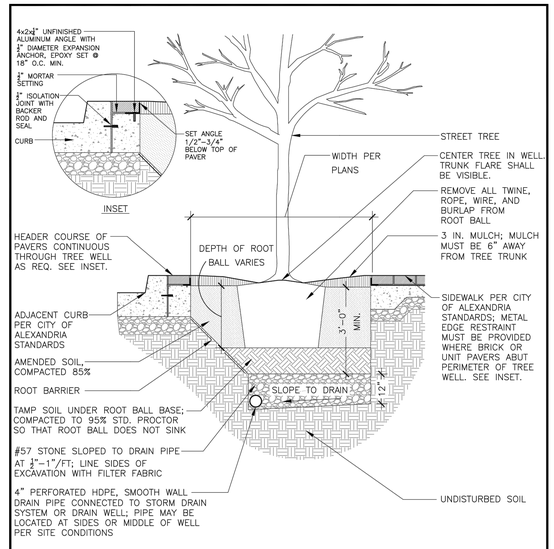

NOTES

1. THIS CROSS-SECTION APPLIES TO BOTH TREE PLANTING STRIPS AND TREE PLANTING WELLS.
2. REFER TO LANDSCAPE GUIDELINES FOR GENERAL STREET TREE PLANTING NOTES.

A STREET TREE PLANTING WELL
NOT TO SCALE

OF UPDATES: 00 LAST UPDATED:

CITY OF ALEXANDRIA, VIRGINIA
STANDARD LANDSCAPE DETAILS
CITY OF ALEXANDRIA, VIRGINIA

NOTE: THE INFORMATION SHOWN HEREIN THIS DOCUMENT IS FOR GENERAL GUIDANCE ONLY AND IS NOT INTENTED FOR CONSTRUCTION PURPOSES. ITS USE SHALL NOT RELIEVE THE DESIGN PROFESSIONAL OR CONTRACTOR OF ANY LEGAL RESPONSIBILITY.

Source: CITY OF ALEXANDRIA	STREET TREE PLANTING WELL
Approved by: COA	Date drawn: 01/01/19
1 OF 1	LD 005

5 STREET TREE PLANTING WELL
SCALE: 1" = 1'-0"

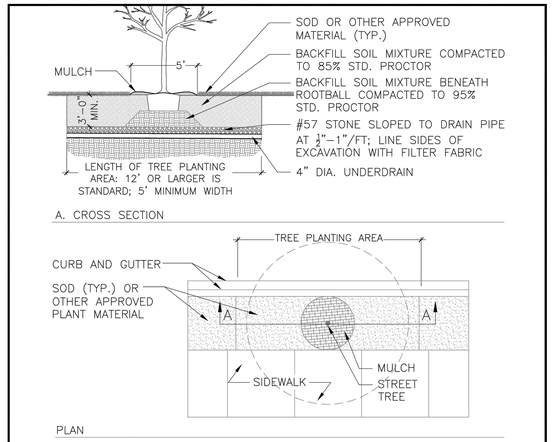

NOTES

1. REFER TO LANDSCAPE GUIDELINES FOR TREE STRIP PLANTING AREA INFORMATION.
2. REFER TO LANDSCAPE GUIDELINES FOR GENERAL TREE PLANTING NOTES.
3. SEE STAKING DETAIL FOR MORE INFORMATION.
4. SITE CONDITIONS MAY REQUIRE INSTALLATION OF GRANITE BLOCK IN LIEU OF SOD AND BRICK EDGE. SEE TREE WELL WITH GRANITE BLOCK DETAIL.
5. REFER TO STREET TREE WELL DETAIL FOR CROSS-SECTION.

A TREE PLANTING STRIP
NOT TO SCALE

OF UPDATES: 00 LAST UPDATED:

CITY OF ALEXANDRIA, VIRGINIA
STANDARD LANDSCAPE DETAILS
CITY OF ALEXANDRIA, VIRGINIA

NOTE: THE INFORMATION SHOWN HEREIN THIS DOCUMENT IS FOR GENERAL GUIDANCE ONLY AND IS NOT INTENTED FOR CONSTRUCTION PURPOSES. ITS USE SHALL NOT RELIEVE THE DESIGN PROFESSIONAL OR CONTRACTOR OF ANY LEGAL RESPONSIBILITY.

Source: CITY OF ALEXANDRIA	TREE PLANTING STRIP
Approved by: COA.	Date drawn: 01/01/19
1 OF 1	LD 006

6 TREE PLANTING STRIP
SCALE: 1" = 1'-0"

APPROVED
DEVELOPMENT SITE PLAN NO. _____
DEPARTMENT OF PLANNING & ZONING
DIRECTOR _____ DATE _____
DEPARTMENT OF TRANSPORTATION & ENVIRONMENTAL SERVICES
SITE PLAN NO. _____
DIRECTOR _____ DATE _____
CHAIRMAN, PLANNING COMMISSION _____ DATE _____
DATE RECORDED _____
INSTRUMENT NO. _____ DEED BOOK NO. _____ PAGE NO. _____

OCULUS
1611 CONNECTICUT AVE NW 3rd FLOOR
WASHINGTON DC 20009
p 202.588.5454 www.oculus.info

LANDMARK MALL REDEVELOPMENT

LANDMARK MALL, LLC
CITY OF ALEXANDRIA, VIRGINIA
LANDMARK - VAN DORN

STAMP

COMMONWEALTH OF VIRGINIA
DONALD RAY HOOVER
Lic. No. 406000790
LANDSCAPE ARCHITECT

SUBMISSIONS/ REVISIONS

KEY MAP

DATE: 01/28/2022
PROJECT NUMBER: W2016
SCALE:
DRAWING TITLE: PLANTING DETAILS 2

L.028
SHEET NUMBER: 130 of 146

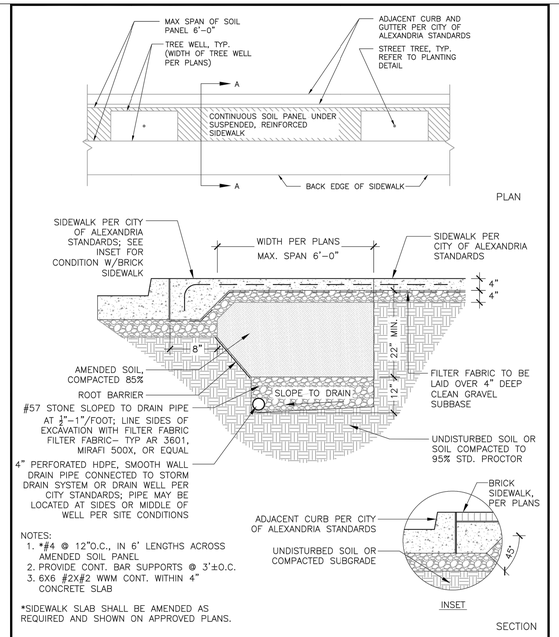

A CONTINUOUS SOIL PANEL
NOT TO SCALE

OF UPDATES: 00 LAST UPDATED:

CITY OF ALEXANDRIA, VIRGINIA
STANDARD LANDSCAPE DETAILS
CITY OF ALEXANDRIA, VIRGINIA

NOTE: THE INFORMATION SHOWN HEREIN THIS DOCUMENT IS FOR GENERAL GUIDANCE ONLY AND IS NOT INTENTED FOR CONSTRUCTION PURPOSES. ITS USE SHALL NOT RELIEVE THE DESIGN PROFESSIONAL OR CONTRACTOR OF ANY LEGAL RESPONSIBILITY.

Source: CITY OF ALEXANDRIA	CONTINUOUS SOIL PANEL
Approved by: COA	Date drawn: 01/01/19
1 OF 1	LD 007

1 CONTINUOUS SOIL PANEL
SCALE: 1' = 1'-0"

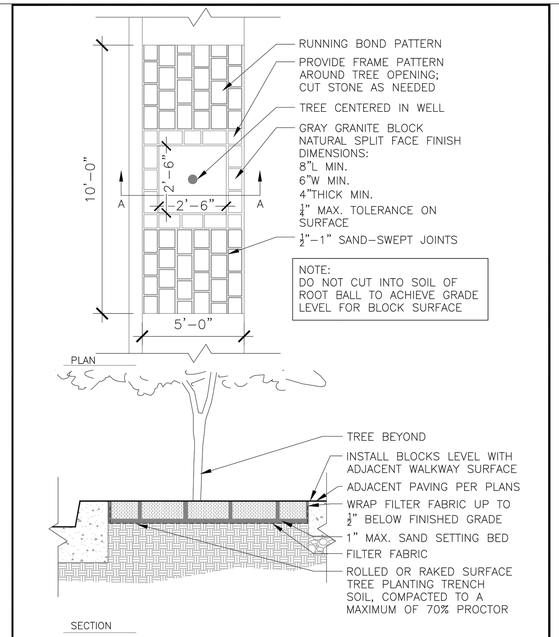

A STREET TREE WELL W/ GRANITE BLOCK
NOT TO SCALE

OF UPDATES: 00 LAST UPDATED:

CITY OF ALEXANDRIA, VIRGINIA
STANDARD LANDSCAPE DETAILS
CITY OF ALEXANDRIA, VIRGINIA

NOTE: THE INFORMATION SHOWN HEREIN THIS DOCUMENT IS FOR GENERAL GUIDANCE ONLY AND IS NOT INTENTED FOR CONSTRUCTION PURPOSES. ITS USE SHALL NOT RELIEVE THE DESIGN PROFESSIONAL OR CONTRACTOR OF ANY LEGAL RESPONSIBILITY.

Source: CITY OF ALEXANDRIA	STREET TREE WELL W/ GRANITE BLOCK
Approved by: COA	Date drawn: 01/01/19
1 OF 1	LD 008

2 STREET TREE WELL WITH GRANITE BLOCK
SCALE: 1' = 1'-0"

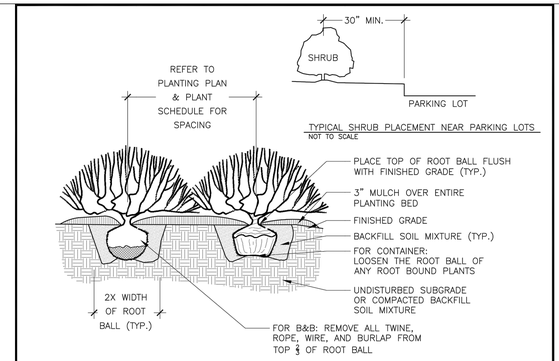

NOTES

1. AT PLANTING, PRUNE ONLY BROKEN OR DEAD BRANCHES PER ANSI 300 STANDARD.
2. PLANTING WELL / TRENCH SHALL BE DUG TO ALLOW TOP OF ROOT BALL TO SET FLUSH WITH EXISTING GRADE.
3. SET PLANTS IN ERECT, STABLE, AND UNIFORM POSITIONS. ORIENT BEST FACE OF PLANT TO BE MOST VISIBLE.
4. UNLESS OTHERWISE DIRECTED BY PROJECT SPECIFICATIONS OR CITY STAFF, SOIL MIXTURE SHALL BE CLEANED OF DEBRIS, AND MEET SOIL COMPOSITION REQUIREMENTS OF CITY OF ALEXANDRIA LANDSCAPE GUIDELINES.
5. DO NOT PLACE MULCH IN CONTACT WITH STEM OF PLANTS.
6. ALL PLANTS MUST BE WATERED AT INSTALLATION AND AGAIN WITHIN 48-HOURS OF INSTALLATION, ESTABLISHMENT WATERING SHALL BE PER THE SPECIFICATIONS ON ALL DETAILS.

A SHRUB PLANTING
NOT TO SCALE

OF UPDATES: 00 LAST UPDATED:

CITY OF ALEXANDRIA, VIRGINIA
STANDARD LANDSCAPE DETAILS
CITY OF ALEXANDRIA, VIRGINIA

NOTE: THE INFORMATION SHOWN HEREIN THIS DOCUMENT IS FOR GENERAL GUIDANCE ONLY AND IS NOT INTENTED FOR CONSTRUCTION PURPOSES. ITS USE SHALL NOT RELIEVE THE DESIGN PROFESSIONAL OR CONTRACTOR OF ANY LEGAL RESPONSIBILITY.

Source: CITY OF ALEXANDRIA	SHRUB PLANTING
Approved by: COA	Date drawn: 01/01/19
1 OF 1	LD 009

3 SHRUB PLANTING
SCALE: 1' = 1'-0"

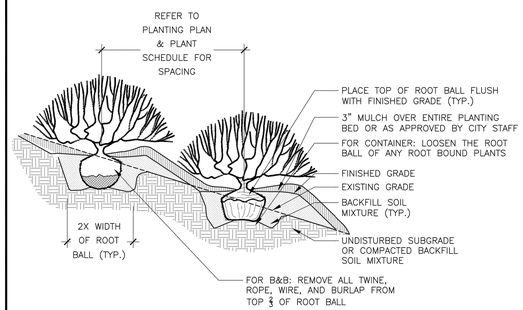

NOTES

1. AT PLANTING, PRUNE ONLY BROKEN OR DEAD BRANCHES PER ANSI 300 STANDARD.
2. PLANTING WELL / TRENCH SHALL BE DUG TO ALLOW TOP OF ROOT BALL TO SET FLUSH WITH EXISTING GRADE.
3. SET PLANTS IN ERECT, STABLE, AND UNIFORM POSITIONS. ORIENT BEST FACE OF PLANT TO BE MOST VISIBLE.
4. UNLESS OTHERWISE DIRECTED BY PROJECT SPECIFICATIONS OR CITY STAFF, SOIL MIXTURE SHALL BE CLEANED OF DEBRIS, AND MEET SOIL COMPOSITION REQUIREMENTS OF CITY OF ALEXANDRIA LANDSCAPE GUIDELINES.
5. DO NOT PLACE MULCH IN CONTACT WITH STEM OF PLANTS.
6. ALL PLANTS MUST BE WATERED AT INSTALLATION AND AGAIN WITHIN 48-HOURS OF INSTALLATION, ESTABLISHMENT WATERING SHALL BE PER THE SPECIFICATIONS ON ALL DETAILS.

A SHRUB PLANTING ON SLOPE
NOT TO SCALE

OF UPDATES: 00 LAST UPDATED:

CITY OF ALEXANDRIA, VIRGINIA
STANDARD LANDSCAPE DETAILS
CITY OF ALEXANDRIA, VIRGINIA

NOTE: THE INFORMATION SHOWN HEREIN THIS DOCUMENT IS FOR GENERAL GUIDANCE ONLY AND IS NOT INTENTED FOR CONSTRUCTION PURPOSES. ITS USE SHALL NOT RELIEVE THE DESIGN PROFESSIONAL OR CONTRACTOR OF ANY LEGAL RESPONSIBILITY.

Source: CITY OF ALEXANDRIA	SHRUB PLANTING ON SLOPE
Approved by: COA	Date drawn: 01/01/19
1 OF 1	LD 010

4 SHRUB PLANTING ON SLOPE
SCALE: 1' = 1'-0"

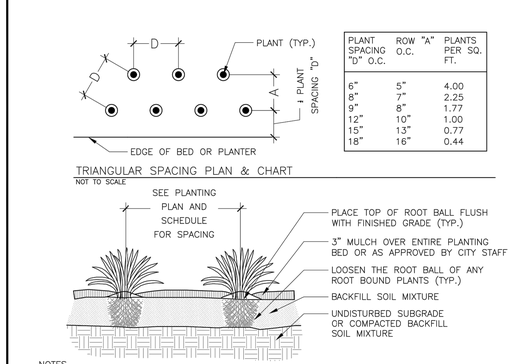

PLANT SPACING "D" O.C.	ROW "A" O.C.	PLANTS PER SQ. FT.
6"	5"	4.00
8"	7"	2.25
9"	8"	1.77
12"	10"	1.00
15"	13"	0.77
18"	16"	0.44

TRIANGULAR SPACING PLAN & CHART
NOT TO SCALE

NOTES

1. PLANTING WELL / TRENCH SHALL BE DUG TO ALLOW TOP OF ROOT BALL TO SET FLUSH WITH EXISTING GRADE.
2. SET PLANTS IN ERECT, STABLE, AND UNIFORM POSITIONS. ORIENT BEST FACE OF PLANT TO BE MOST VISIBLE.
3. GROUND COVERS AND PERENNIALS SHALL BE INSTALLED WITH TRIANGULAR SPACING. REFER TO CHART.
4. UNLESS OTHERWISE DIRECTED BY PROJECT SPECIFICATIONS OR CITY STAFF, SOIL MIXTURE SHALL BE CLEANED OF DEBRIS, AND MEET SOIL COMPOSITION REQUIREMENTS OF CITY OF ALEXANDRIA LANDSCAPE GUIDELINES.
5. DO NOT PLACE MULCH IN CONTACT WITH STEM OR CROWN OF PLANTS.
6. ALL PLANTS MUST BE WATERED AT INSTALLATION AND AGAIN WITHIN 48-HOURS OF INSTALLATION, PER THE SPECIFICATIONS.

A GROUNDCOVER & PERENNIAL PLANTING
NOT TO SCALE

OF UPDATES: 00 LAST UPDATED:

CITY OF ALEXANDRIA, VIRGINIA
STANDARD LANDSCAPE DETAILS
CITY OF ALEXANDRIA, VIRGINIA

NOTE: THE INFORMATION SHOWN HEREIN THIS DOCUMENT IS FOR GENERAL GUIDANCE ONLY AND IS NOT INTENTED FOR CONSTRUCTION PURPOSES. ITS USE SHALL NOT RELIEVE THE DESIGN PROFESSIONAL OR CONTRACTOR OF ANY LEGAL RESPONSIBILITY.

Source: CITY OF ALEXANDRIA	GROUNDCOVER & PERENNIAL PLANTING
Approved by: COA	Date drawn: 01/01/19
1 OF 1	LD 011

5 GROUNDCOVER AND PERENIAL PLANTING
SCALE: 1' = 1'-0"

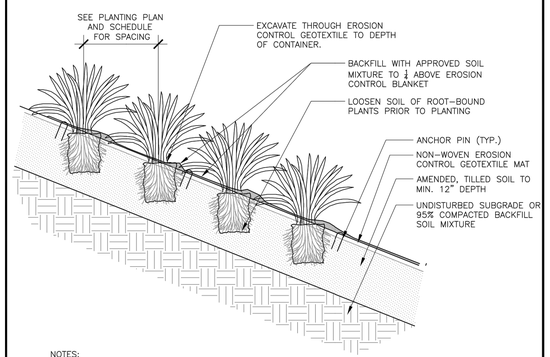

NOTES:

1. REFER TO CITY OF ALEXANDRIA GROUND COVER AND PERENNIAL PLANTING DETAIL AND NOTES FOR ADDITIONAL SPECIFICATIONS.
2. ALL PLANTS MUST BE WATERED TWICE. ONCE AT INSTALLATION AND AGAIN WITHIN 48 HOURS OF INSTALLATION PER THE SPECIFICATIONS.

A GROUNDCOVER & PERENNIAL PLANTING ON SLOPE
NOT TO SCALE

OF UPDATES: 00 LAST UPDATED:

CITY OF ALEXANDRIA, VIRGINIA
STANDARD LANDSCAPE DETAILS
CITY OF ALEXANDRIA, VIRGINIA

NOTE: THE INFORMATION SHOWN HEREIN THIS DOCUMENT IS FOR GENERAL GUIDANCE ONLY AND IS NOT INTENTED FOR CONSTRUCTION PURPOSES. ITS USE SHALL NOT RELIEVE THE DESIGN PROFESSIONAL OR CONTRACTOR OF ANY LEGAL RESPONSIBILITY.

Source: CITY OF ALEXANDRIA	GROUNDCOVER & PERENNIAL PLANTING ON SLOPE
Approved by: COA	Date drawn: 01/01/19
1 OF 1	LD 012

6 GROUNDCOVER AND PERENNIAL PLANTING ON SLOPE
SCALE: 1' = 1'-0"

APPROVED
DEVELOPMENT SITE PLAN NO. _____
DEPARTMENT OF PLANNING & ZONING
DIRECTOR _____ DATE _____
DEPARTMENT OF TRANSPORTATION & ENVIRONMENTAL SERVICES
SITE PLAN NO. _____
DIRECTOR _____ DATE _____
CHAIRMAN, PLANNING COMMISSION _____ DATE _____
DATE RECORDED _____
INSTRUMENT NO. _____ DEED BOOK NO. _____ PAGE NO. _____

OCULUS
1611 CONNECTICUT AVE NW 3rd FLOOR
WASHINGTON DC 20009
p 202.588.5454 www.oculus.info

LANDMARK MALL REDEVELOPMENT

LANDMARK MALL, LLC
CITY OF ALEXANDRIA, VIRGINIA
LANDMARK - VAN DORN

STAMP

COMMONWEALTH OF VIRGINIA
DONALD RAY HOOVER
Lic. No. 406000790
LANDSCAPE ARCHITECT

SUBMISSIONS/ REVISIONS

KEY MAP

DATE: 01/28/2022
PROJECT NUMBER: W2016
SCALE:
DRAWING TITLE: PLANTING DETAILS 3

L.029
SHEET NUMBER: 131 of 146

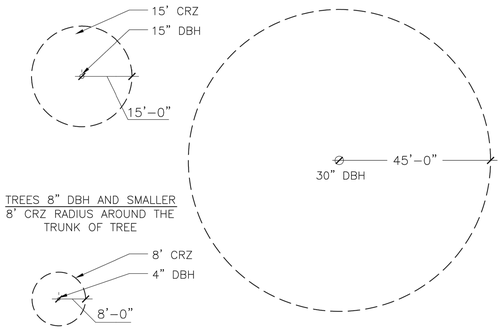

NOTES:

1. GRAPHICALLY, THE CRITICAL ROOT ZONE (CRZ) IS REPRESENTED AS A CIRCULAR REGION MEASURED OUTWARD FROM A TREE TRUNK REPRESENTING THE AREA OF ROOTS THAT MUST BE MAINTAINED OR PROTECTED FOR THE TREE'S SURVIVAL.
2. PLOT ACCURATE TRUNK LOCATIONS OF ALL TREES GREATER THAN 2" DIAMETER AT 54" ABOVE GRADE AND/OR TREE STANDS WITHIN DEVELOPMENT AREAS ON ALL PLANS FOR THE PROJECT AND DELINEATE THEIR ESTIMATED CRITICAL ROOT ZONE.
3. PLOT ACCURATE TRUNK LOCATIONS OF OFFSITE TREES WHICH WILL HAVE THEIR CRZ AFFECTED BY DEVELOPMENT AND DELINEATE THEIR ESTIMATED CRITICAL ROOT ZONE.

A TREE PROTECTION DETAIL FOR DETERMINING CRITICAL ROOT ZONE
NOT TO SCALE

OF UPDATES: 00 LAST UPDATED:

CITY OF ALEXANDRIA, VIRGINIA
STANDARD LANDSCAPE DETAILS
CITY OF ALEXANDRIA, VIRGINIA

NOTE: THE INFORMATION SHOWN HEREIN THIS DOCUMENT IS FOR GENERAL GUIDANCE ONLY AND IS NOT INTENTED FOR CONSTRUCTION PURPOSES. ITS USE SHALL NOT RELIEVE THE DESIGN PROFESSIONAL OR CONTRACTOR OF ANY LEGAL RESPONSIBILITY.

Source: CITY OF ALEXANDRIA
Approved by: COA
I OF I
Date drawn: 01/01/19
CRITICAL ROOT ZONE
LD 013

1 TREE PROTECTION DETAIL FOR DETERMINING CRZ
SCALE: 1' = 1'-0"

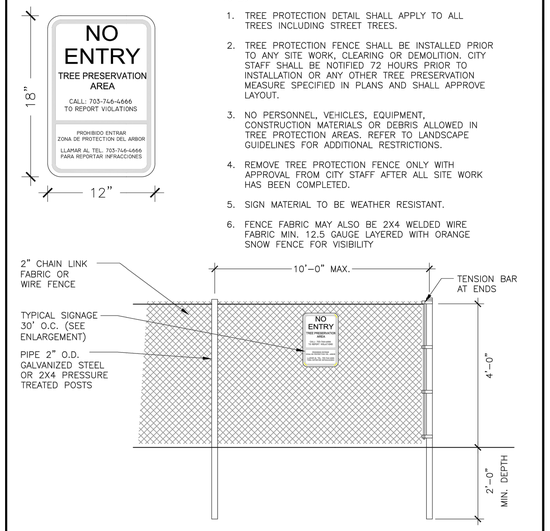

NOTES

1. TREE PROTECTION DETAIL SHALL APPLY TO ALL TREES INCLUDING STREET TREES.
2. TREE PROTECTION FENCE SHALL BE INSTALLED PRIOR TO ANY SITE WORK, CLEARING OR DEMOLITION. CITY STAFF SHALL BE NOTIFIED 72 HOURS PRIOR TO INSTALLATION OR ANY OTHER TREE PRESERVATION MEASURE SPECIFIED IN PLANS AND SHALL APPROVE LAYOUT.
3. NO PERSONNEL, VEHICLES, EQUIPMENT, CONSTRUCTION MATERIALS OR DEBRIS ALLOWED IN TREE PROTECTION AREAS. REFER TO LANDSCAPE GUIDELINES FOR ADDITIONAL RESTRICTIONS.
4. REMOVE TREE PROTECTION FENCE ONLY WITH APPROVAL FROM CITY STAFF AFTER ALL SITE WORK HAS BEEN COMPLETED.
5. SIGN MATERIAL TO BE WEATHER RESISTANT.
6. FENCE FABRIC MAY ALSO BE 2X4 WELDED WIRE FABRIC MIN. 12.5 GAUGE LAYERED WITH ORANGE SNOW FENCE FOR VISIBILITY

A TREE PROTECTION FENCE
NOT TO SCALE

OF UPDATES: 00 LAST UPDATED:

CITY OF ALEXANDRIA, VIRGINIA
STANDARD LANDSCAPE DETAILS
CITY OF ALEXANDRIA, VIRGINIA

NOTE: THE INFORMATION SHOWN HEREIN THIS DOCUMENT IS FOR GENERAL GUIDANCE ONLY AND IS NOT INTENTED FOR CONSTRUCTION PURPOSES. ITS USE SHALL NOT RELIEVE THE DESIGN PROFESSIONAL OR CONTRACTOR OF ANY LEGAL RESPONSIBILITY.

Source: CITY OF ALEXANDRIA
Approved by: COA
I OF I
Date drawn: 01/01/19
TREE PROTECTION FENCE
LD 014

2 TREE PROTECTION FENCE
SCALE: 1' = 1'-0"

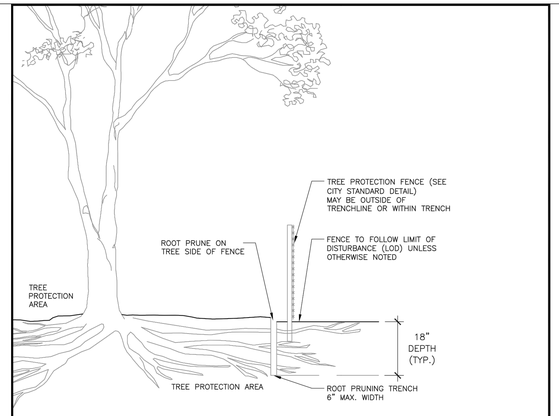

NOTES

1. ROOT PRUNING SHALL BE DONE WITH TRENCHER OR VIBRATORYPLOW TO DEPTH OF 18". ROOTS OVER 1.5" IN DIAMETER SHALL HAVE A CLEAN CUT MADE BY A CLEAN SAW ON THE SURFACE OF THE ROOT, WHICH IS STILL ATTACHED TO THE TREE. DO NOT BREAK OR CHOP. DO NOT PAINT THE CUT ROOT END. IF EXCAVATION IS FOR INSTALLATION OF UNDERGROUND UTILITIES, LEAVE THE ROOT INTACT AND THREAD THE LINES UNDERNEATH.
2. ROOT PRUNING SHALL TAKE PLACE PRIOR TO ANY CLEARING AND GRADING. EXACT LOCATION OF TREE PROTECTION AREAS SHALL BE STAKED OR FLAGGED PRIOR TO TRENCHING AND SHALL BE APPROVED BY CITY STAFF.
3. ROOT PRUNING SHALL BE CONDUCTED WITH THE SUPERVISION OF AN ISA CERTIFIED ARBORIST. CERTIFICATION SHALL BE PROVIDED TO THE CITY UPON COMPLETION.
4. BACKFILL THE ROOT–PRUNING TRENCH WITH APPROVED LOOSE TOPSOIL MIX AND TOP WITH 3–4" BARK MULCH AND MARK LOCATION FOR FUTURE REFERENCE. SILT FENCE MAY BE INSTALLED IN TRENCH PRIOR TO BACKFILLING AS LONG AS THE TRENCH IS NOT OPEN FOR LONGER THAN 48 HOURS WITHOUT WATERING.
5. ROOT PRUNING WORK SHALL NOT BE DONE WHEN MORE THAN THE TOP 1 INCH OF SOIL IS FROZEN. ROOT PRUNING SHALL NOT BE UNDERTAKEN WHEN THE SOIL IS WET AND CONDITIONS ARE MUDDY.
6. CITY OF ALEXANDRIA STAFF SHALL BE NOTIFIED 72 HOURS PRIOR TO TRENCHING AND WHEN ALL ROOT PRUNING AND TREE PROTECTION FENCE INSTALLATION IS COMPLETE.

A ROOT PRUNING
NOT TO SCALE

OF UPDATES: 00 LAST UPDATED:

CITY OF ALEXANDRIA, VIRGINIA
STANDARD LANDSCAPE DETAILS
CITY OF ALEXANDRIA, VIRGINIA

NOTE: THE INFORMATION SHOWN HEREIN THIS DOCUMENT IS FOR GENERAL GUIDANCE ONLY AND IS NOT INTENTED FOR CONSTRUCTION PURPOSES. ITS USE SHALL NOT RELIEVE THE DESIGN PROFESSIONAL OR CONTRACTOR OF ANY LEGAL RESPONSIBILITY.

Source: CITY OF ALEXANDRIA
Approved by: COA
I OF I
Date drawn: 01/01/19
ROOT PRUNING
LD 015

3 ROOT PRUNING
SCALE: 1' = 1'-0"

APPROVED
DEVELOPMENT SITE PLAN NO. _____
DEPARTMENT OF PLANNING & ZONING
_____ DIRECTOR _____ DATE
DEPARTMENT OF TRANSPORTATION & ENVIRONMENTAL SERVICES
SITE PLAN NO. _____
_____ DIRECTOR _____ DATE
_____ CHAIRMAN, PLANNING COMMISSION _____ DATE
DATE RECORDED _____
INSTRUMENT NO. _____ DEED BOOK NO. _____ PAGE NO. _____

OCULUS
1611 CONNECTICUT AVE NW 3rd FLOOR
WASHINGTON DC 20009
p 202.588.5454 www.oculus.info

LANDMARK MALL REDEVELOPMENT

LANDMARK MALL, LLC
CITY OF ALEXANDRIA, VIRGINIA
LANDMARK - VAN DORN

STAMP

COMMONWEALTH OF VIRGINIA
DONALD RAY HOOVER
Lic. No. 406000790
LANDSCAPE ARCHITECT

SUBMISSIONS/ REVISIONS

KEY MAP
N

DATE: 01/28/2022
PROJECT NUMBER: W2016
SCALE:
DRAWING TITLE: PLANTING DETAILS 4

L.030
SHEET NUMBER: 132 of 146

LEGEND

- INFORMATIONAL LANE USE (NOT FOR INSTALLATION)
- PROPOSED ELONGATED ARROW MARKING
- PROPOSED ELONGATED WORD MARKING
- HELMETED CYCLIST W/ ARROW
- ENHANCED PAINTED CYCLE TRACK
- PROPOSED GROUND-MOUNTED SIGN
- EXISTING PAVEMENT
- EXISTING GREEN* SPACE TO REMAIN
- PROPOSED PAVEMENT
- PROPOSED / RECLAIMED GREEN* SPACE

*THE TERM 'GREEN SPACE' IS USED TO DESCRIBE AREAS IN AND AROUND THE ROADWAY WHICH ARE LARGELY UNPAVED; THESE AREAS GENERALLY INCLUDE MEDIANS, UTILITY STRIPS AND RECLAIMED AREAS OF THE EXISTING ROADWAY.

ROAD 1
ROAD 2
ROAD 3
ROAD 4
ROAD 5
ROAD 6
DUKE STREET
VANDORN STREET
NEW TRAFFIC SIGNAL
FLEXIBLE POST DELINEATORS ON RAISED WHEEL-STOP TYPE MOUNTING
EMERGENCY VEHICLE ACCESS
EXISTING TRAFFIC SIGNAL TO BE MODIFIED / RECONSTRUCTED
Van Dorn St.
Shopping Plaza
WEST INTERSECTION LEG DESIGN IS BEING CONDUCTED IN CONJUNCTION WITH INTERCHANGE MODIFICATION REQUEST AND MAY DIFFER FROM THAT SHOWN HEREON

DRAWING SCALE 0 60' 120'

DRAWN	DESIGNED	CHECKED
CUS	CUS	RBS

DATE	01.28.2022
REV.1	
REV.2	
REV.3	

LANDMARK

PRELIMINARY PAVEMENT MARKING & SIGNING OVERVIEW
City of Alexandria, Virginia

GOROVE SLADE
Transportation Planners and Engineers

- 1140 Connecticut Ave. NW / Suite 600 / Washington DC / 20036 / 202.296.8625
- 225 Reinekers Lane / Suite 750 / Alexandria VA / 22314 / 703.684.3142
- [x] 15125 Washington Street / Suite 212 / Haymarket VA / 20169 / 571.248.0992
- 3914 Centreville Road / Suite 330 / Chantilly VA / 20151 / 703.787.9595

PROJECT NO. 2294-018

SHEET TC-1.0

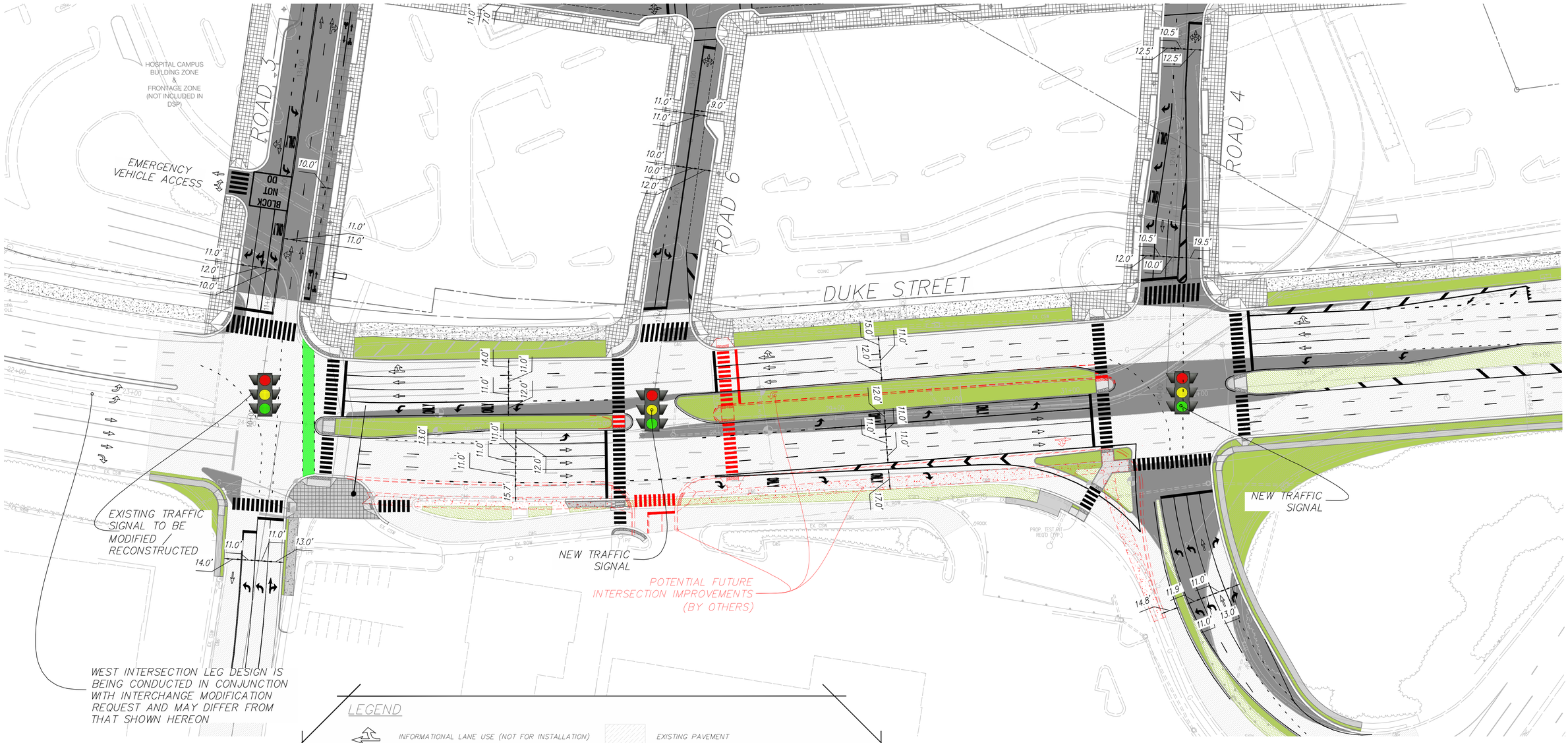

LEGEND

- INFORMATIONAL LANE USE (NOT FOR INSTALLATION)
- PROPOSED ELONGATED ARROW MARKING
- PROPOSED ELONGATED WORD MARKING
- HELMETED CYCLIST W/ ARROW
- ENHANCED PAINTED CYCLE TRACK
- EXISTING PAVEMENT
- EXISTING GREEN* SPACE TO REMAIN
- PROPOSED PAVEMENT
- PROPOSED / RECLAIMED GREEN* SPACE

*THE TERM 'GREEN SPACE' IS USED TO DESCRIBE AREAS IN AND AROUND THE ROADWAY WHICH ARE LARGELY UNPAVED; THESE AREAS GENERALLY INCLUDE MEDIANS, UTILITY STRIPS AND RECLAIMED AREAS OF THE EXISTING ROADWAY.

DRAWING SCALE 0 40' 80'

DRAWN CUS | DESIGNED CUS | CHECKED RBS

DATE	01.28.2022
REV.1	
REV.2	
REV.3	

GOROVE SLADE
Transportation Planners and Engineers

LANDMARK

Duke Street Corridor Improvements
PROPOSED TRANSPORTATION INFRASTRUCTURE IMPROVEMENTS WITH FUTURE IMPROVEMENT OVERLAY
City of Alexandria, Virginia

☐ 1140 Connecticut Ave. NW / Suite 600 / Washington DC / 20036 / 202.296.8625
☐ 225 Reinekers Lane / Suite 750 / Alexandria VA / 22314 / 703.684.3142
☒ 15125 Washington Street / Suite 212 / Haymarket VA / 20169 / 571.248.0992
☐ 3914 Centreville Road / Suite 330 / Chantilly VA / 20151 / 703.787.9595

PROJECT NO. 2294-018

SHEET TC-1.1

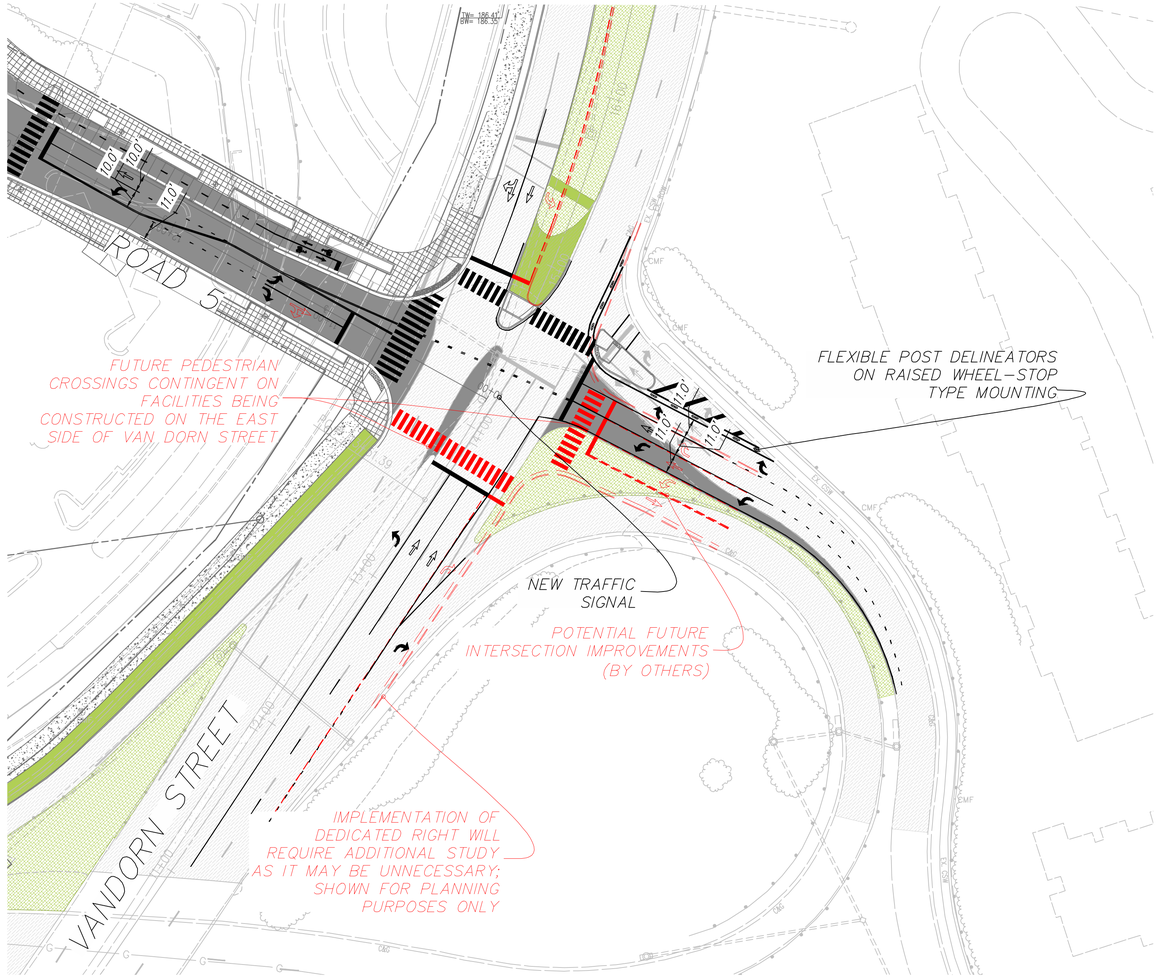

LEGEND

- INFORMATIONAL LANE USE (NOT FOR INSTALLATION)
- PROPOSED ELONGATED ARROW MARKING
- PROPOSED ELONGATED WORD MARKING (ONLY)
- HELMETED CYCLIST W/ ARROW
- ENHANCED PAINTED CYCLE TRACK
- EXISTING PAVEMENT
- EXISTING GREEN* SPACE TO REMAIN
- PROPOSED PAVEMENT
- PROPOSED / RECLAIMED GREEN* SPACE

*THE TERM 'GREEN SPACE' IS USED TO DESCRIBE AREAS IN AND AROUND THE ROADWAY WHICH ARE LARGELY UNPAVED; THESE AREAS GENERALLY INCLUDE MEDIANS, UTILITY STRIPS AND RECLAIMED AREAS OF THE EXISTING ROADWAY.

DRAWING SCALE: 0 40' 80'			DATE: 01.28.2022
			REV.1
			REV.2
DRAWN: CUS	DESIGNED: CUS	CHECKED: RBS	REV.3

LANDMARK
VanDorn Street at Road 5 Street
PROPOSED TRANSPORTATION INFRASTRUCTURE IMPROVEMENTS WITH FUTURE IMPROVEMENT OVERLAY
City of Alexandria, Virginia

GOROVE SLADE
Transportation Planners and Engineers
1140 Connecticut Ave. NW / Suite 600 / Washington DC / 20036 / 202.296.8625
225 Reinekers Lane / Suite 750 / Alexandria VA / 22314 / 703.684.3142
15125 Washington Street / Suite 212 / Haymarket VA / 20169 / 571.248.0992
3914 Centreville Road / Suite 330 / Chantilly VA / 20151 / 703.787.9595

PROJECT NO. 2294-018

SHEET TC-1.2

ROAD 2 & ROAD 3 INTERSECTION
MANEUVERING DETAIL
DESIGN VEHICLE: AASHTO P VEHICLE

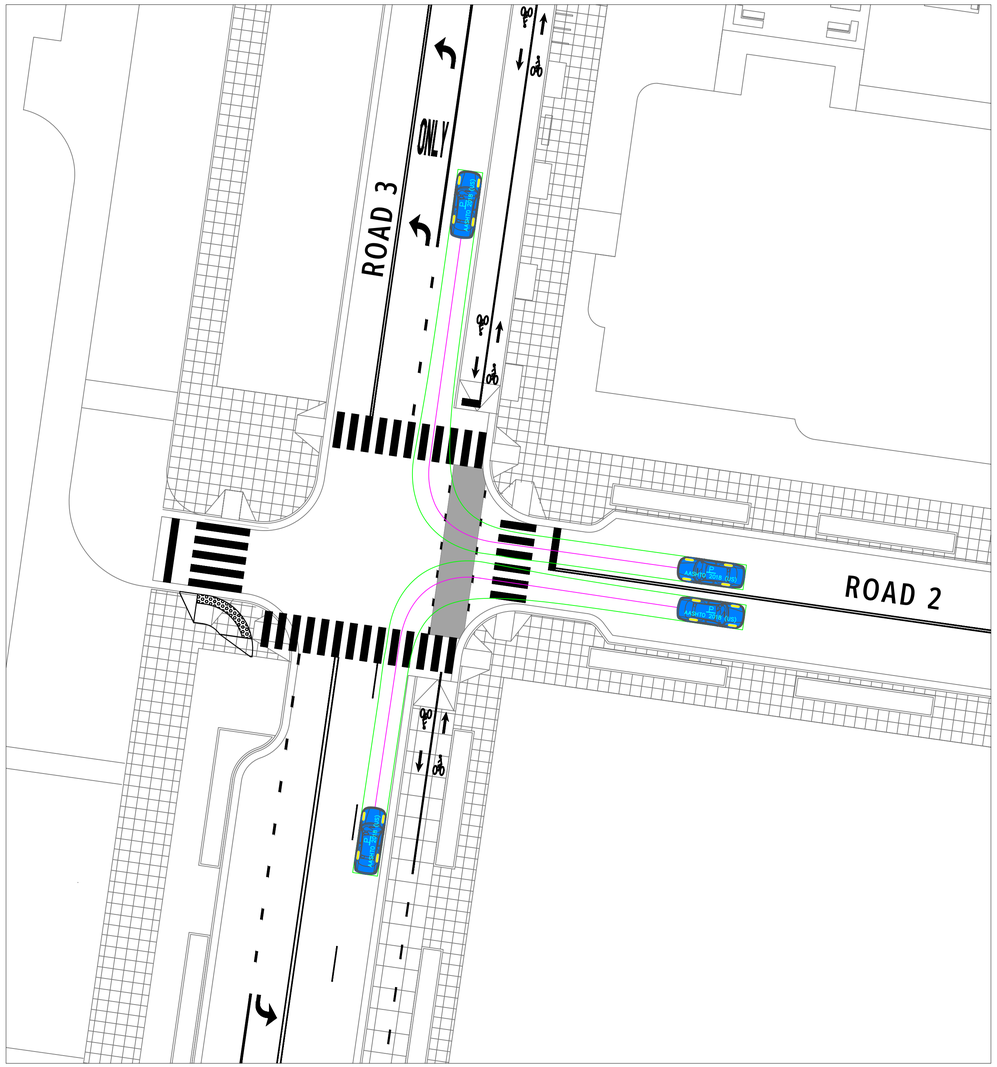

ROAD 2 & ROAD 6 INTERSECTION
MANEUVERING DETAIL
DESIGN VEHICLE: AASHTO P VEHICLE

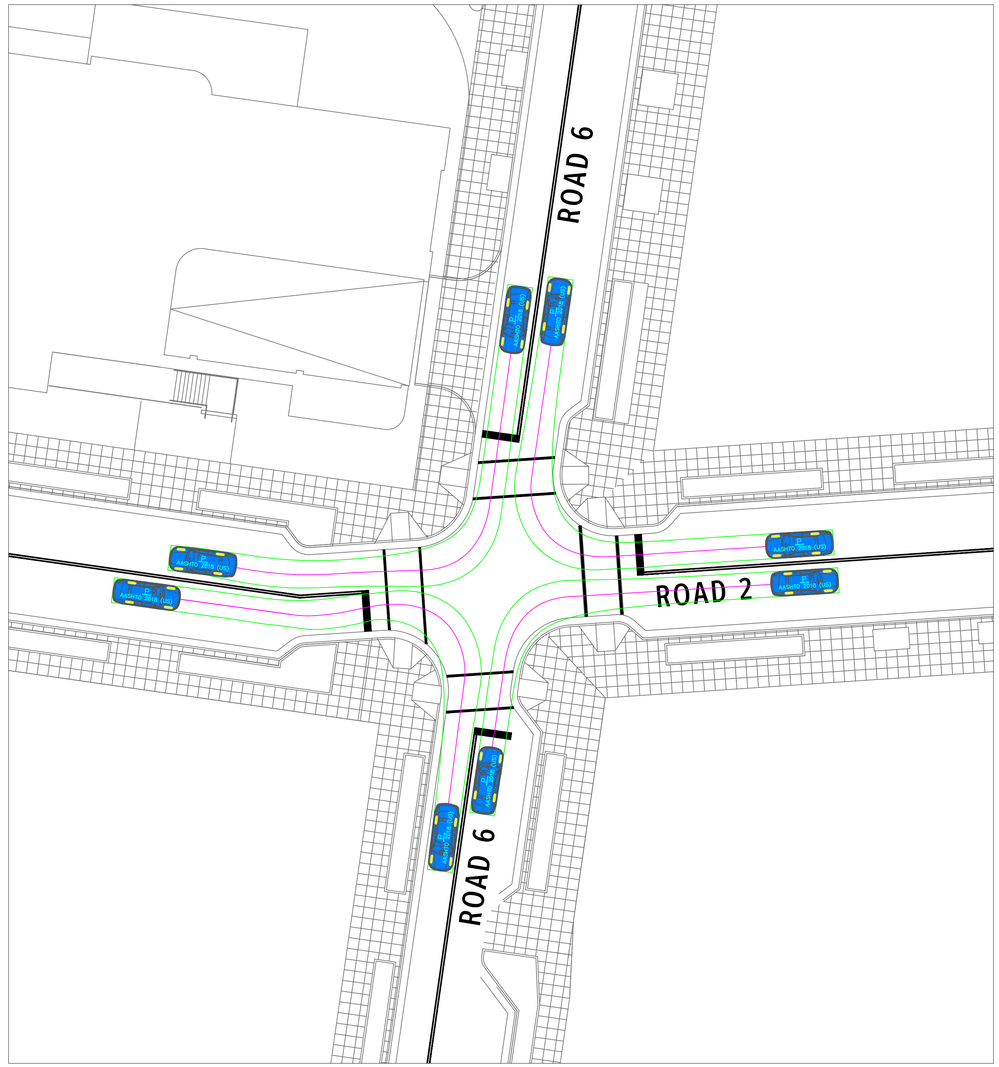

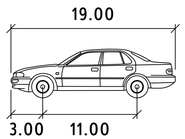

P

	feet
Width	: 7.00
Track	: 6.00
Lock to Lock Time	: 6.0
Steering Angle	: 31.6

Note: AASHTO P vehicle is representative of large sedans and is able to represent the turning performance of MetroAccess vans and standard ambulances.



DRAWING SCALE 0 20' 40'		DATE	01.28.2022
		REV.1	
		REV.2	
DRAWN BZ	DESIGNED BZ	CHECKED RBS	REV.3

INTERSECTION GEOMETRY & MANEUVERING STUDY
LANDMARK MALL REDEVELOPMENT
Alexandria, Virginia

GOROVE SLADE
Transportation Planners and Engineers

1140 Connecticut Ave. NW / Suite 600 / Washington DC / 20036 / 202.296.8625
225 Reinekers Lane / Suite 750 / Alexandria VA / 20314 / 703.721.3044
3914 Centreville Road / Suite 330 / Chantilly VA / 20151 / 703.787.9595
15125 Washington Street / Suite 212 / Haymarket VA / 20169 / 571.248.0992

PROJECT NO. 2294-013

SHEET TC-1.3

ROAD 2 & ROAD 4 INTERSECTION
MANEUVERING DETAIL
DESIGN VEHICLE: AASHTO P VEHICLE & BUS 45'

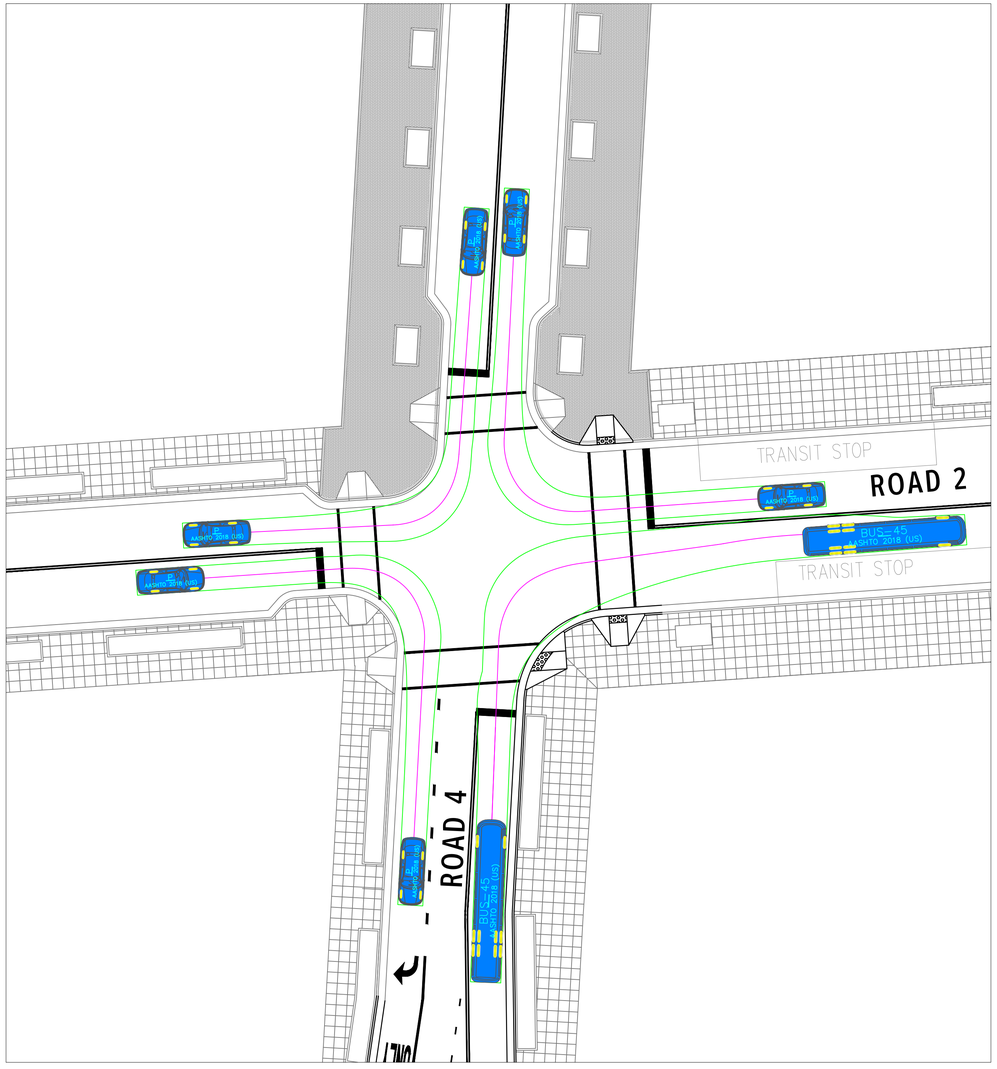

ROAD 2 & ROAD 5 INTERSECTION
MANEUVERING DETAIL
DESIGN VEHICLE: AASHTO P VEHICLE & BUS 45'

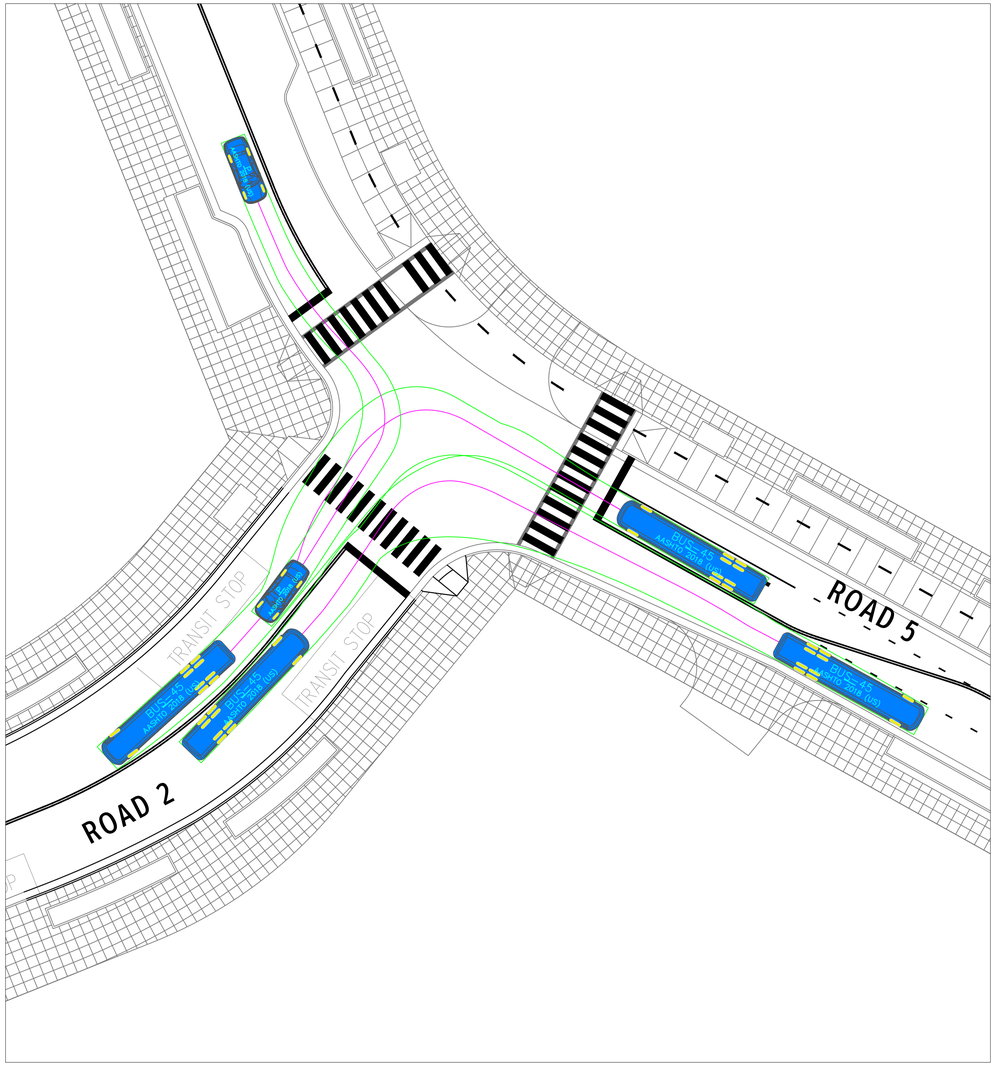

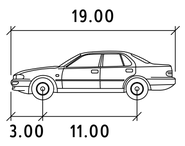

P

	feet
Width	: 7.00
Track	: 6.00
Lock to Lock Time	: 6.0
Steering Angle	: 31.6

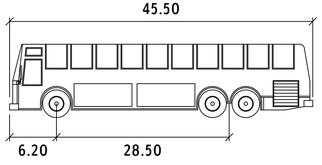

BUS-45

	feet
Width	: 8.50
Track	: 8.50
Lock to Lock Time	: 6.0
Steering Angle	: 45.2

Note: AASHTO P vehicle is representative of large sedans and is able to represent the turning performance of MetroAccess vans and standard ambulances.

DRAWING SCALE 0 20' 40'

DRAWN	DESIGNED	CHECKED
BZ	BZ	RBS

	DATE	01.28.2022
	REV.1	
	REV.2	
	REV.3	

GOROVE SLADE
Transportation Planners and Engineers

INTERSECTION GEOMETRY & MANEUVERING STUDY
LANDMARK MALL REDEVELOPMENT

Alexandria, Virginia

1140 Connecticut Ave. NW / Suite 600 / Washington DC / 20036 / 202.296.8625
225 Reinekers Lane / Suite 750 / Alexandria VA / 20314 / 703.721.3044
3914 Centreville Road / Suite 330 / Chantilly VA / 20151 / 703.787.9595
15125 Washington Street / Suite 212 / Haymarket VA / 20169 / 571.248.0992

PROJECT NO. 2294-013

SHEET TC-1.4

ROAD 1 & ROAD 3 INTERSECTION
MANEUVERING DETAIL
DESIGN VEHICLE: AASHTO P VEHICLE

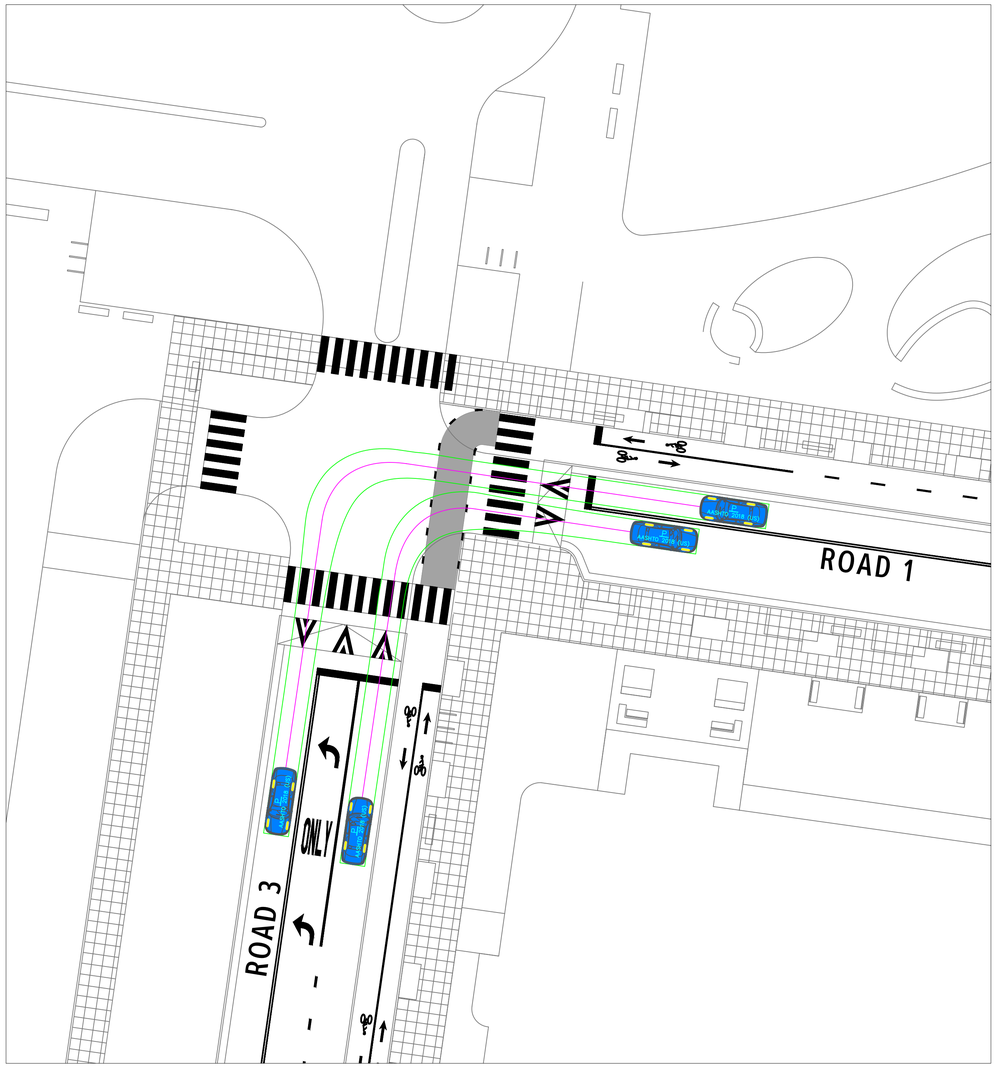

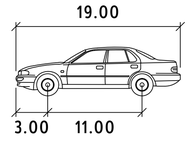

P

	feet
Width	: 7.00
Track	: 6.00
Lock to Lock Time	: 6.0
Steering Angle	: 31.6

Note: AASHTO P vehicle is representative of large sedans and is able to represent the turning performance of MetroAccess vans and standard ambulances.

ROAD 1 & ROAD 6 INTERSECTION
MANEUVERING DETAIL
DESIGN VEHICLE: AASHTO P VEHICLE

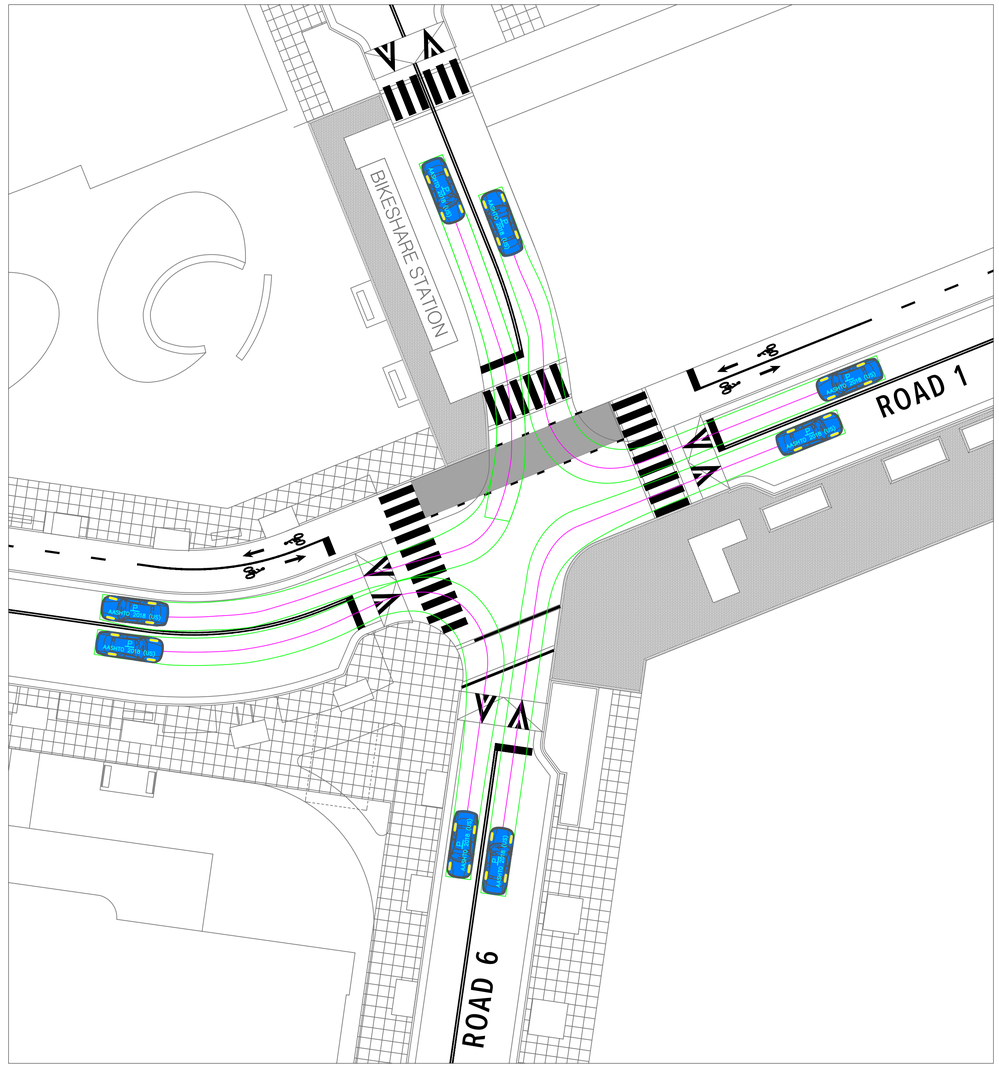

DRAWING SCALE 0 20' 40'

DRAWN	DESIGNED	CHECKED
BZ	BZ	RBS

DATE	01.28.2022
REV.1	
REV.2	
REV.3	

INTERSECTION GEOMETRY & MANEUVERING STUDY
LANDMARK MALL REDEVELOPMENT
Alexandria, Virginia

GOROVE SLADE
Transportation Planners and Engineers

1140 Connecticut Ave. NW / Suite 600 / Washington DC / 20036 / 202.296.8625
225 Reinekers Lane / Suite 750 / Alexandria VA / 20314 / 703.721.3044
3914 Centreville Road / Suite 330 / Chantilly VA / 20151 / 703.787.9595
15125 Washington Street / Suite 212 / Haymarket VA / 20169 / 571.248.0992

PROJECT NO. 2294-013

SHEET TC-1.5

ROAD 1 & ROAD 4 INTERSECTION
MANEUVERING DETAIL
DESIGN VEHICLE: AASHTO P VEHICLE

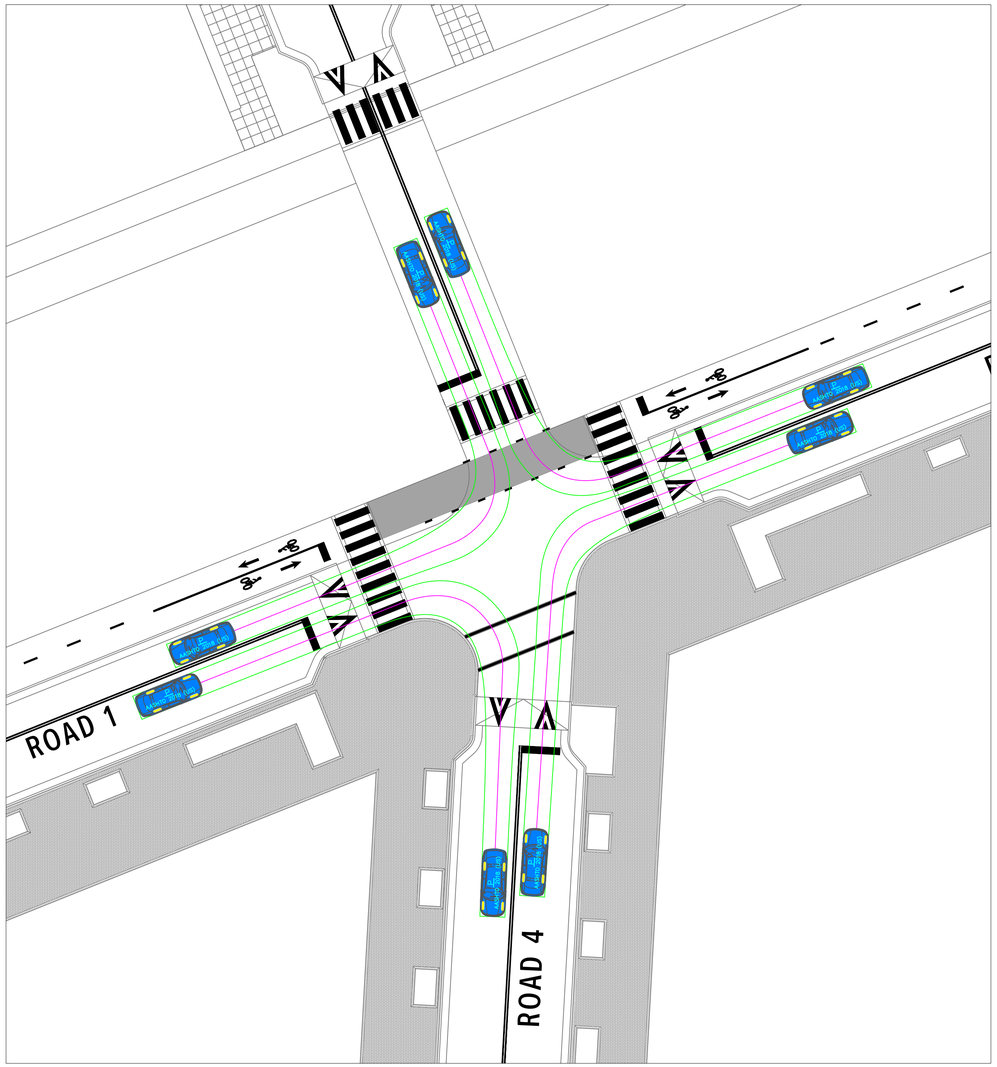

ROAD 1 & ROAD 5 INTERSECTION
MANEUVERING DETAIL
DESIGN VEHICLE: AASHTO P VEHICLE

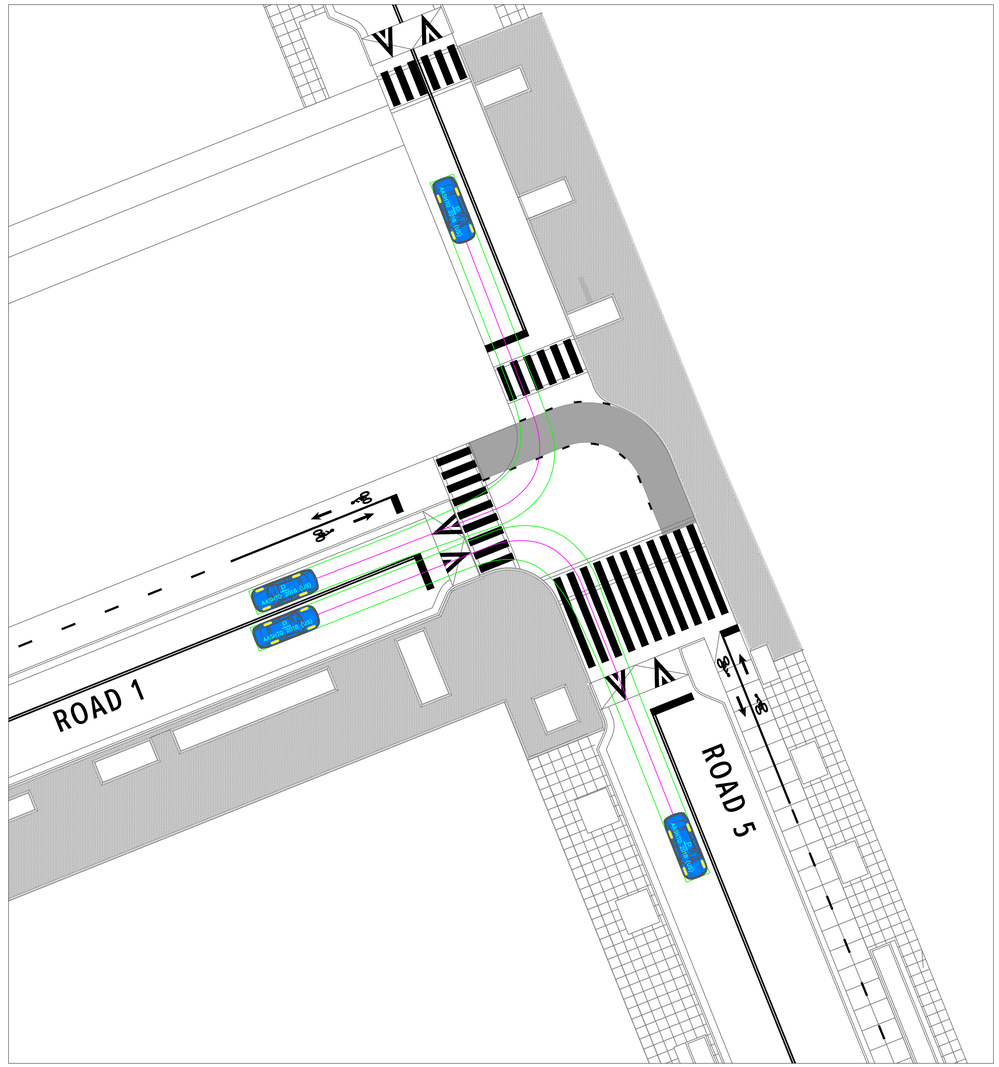

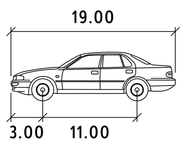

P

	feet
Width	: 7.00
Track	: 6.00
Lock to Lock Time	: 6.0
Steering Angle	: 31.6

Note: AASHTO P vehicle is representative of large sedans and is able to represent the turning performance of MetroAccess vans and standard ambulances.



DRAWING SCALE 0 20' 40'		DATE	01.28.2022
		REV.1	
		REV.2	
DRAWN BZ	DESIGNED BZ	CHECKED RBS	REV.3

GOROVE SLADE
Transportation Planners and Engineers

INTERSECTION GEOMETRY & MANEUVERING STUDY
LANDMARK MALL REDEVELOPMENT
Alexandria, Virginia

1140 Connecticut Ave. NW / Suite 600 / Washington DC / 20036 / 202.296.8625
225 Reinekers Lane / Suite 750 / Alexandria VA / 20314 / 703.721.3044
3914 Centreville Road / Suite 330 / Chantilly VA / 20151 / 703.787.9595
15125 Washington Street / Suite 212 / Haymarket VA / 20169 / 571.248.0992

PROJECT NO. 2294-013

SHEET TC-1.6

DUKE STREET & ROAD 4 INTERSECTION
MANEUVERING DETAIL
DESIGN VEHICLE: AASHTO BUS 45'

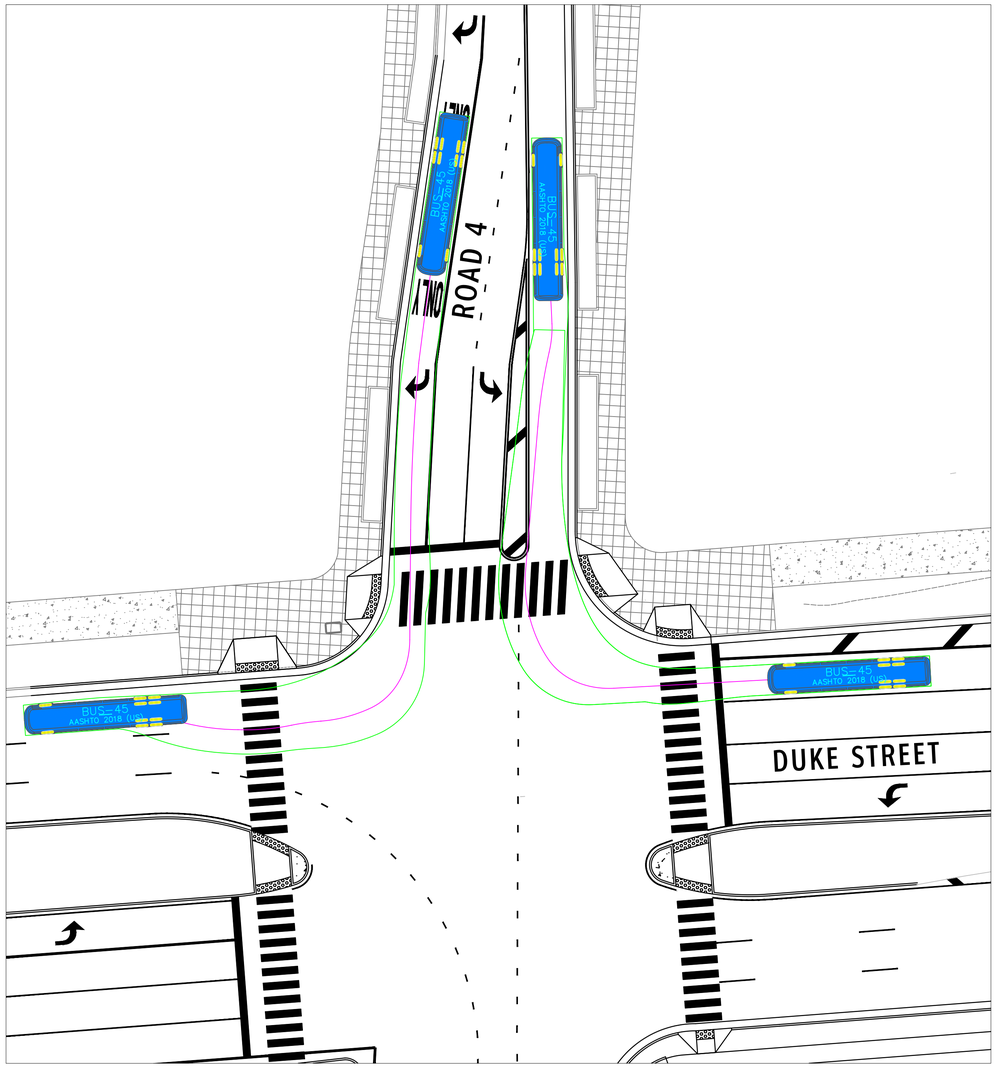

N VAN DORN STREET & ROAD 5 INTERSECTION
MANEUVERING DETAIL
DESIGN VEHICLE: AASHTO BUS 45'

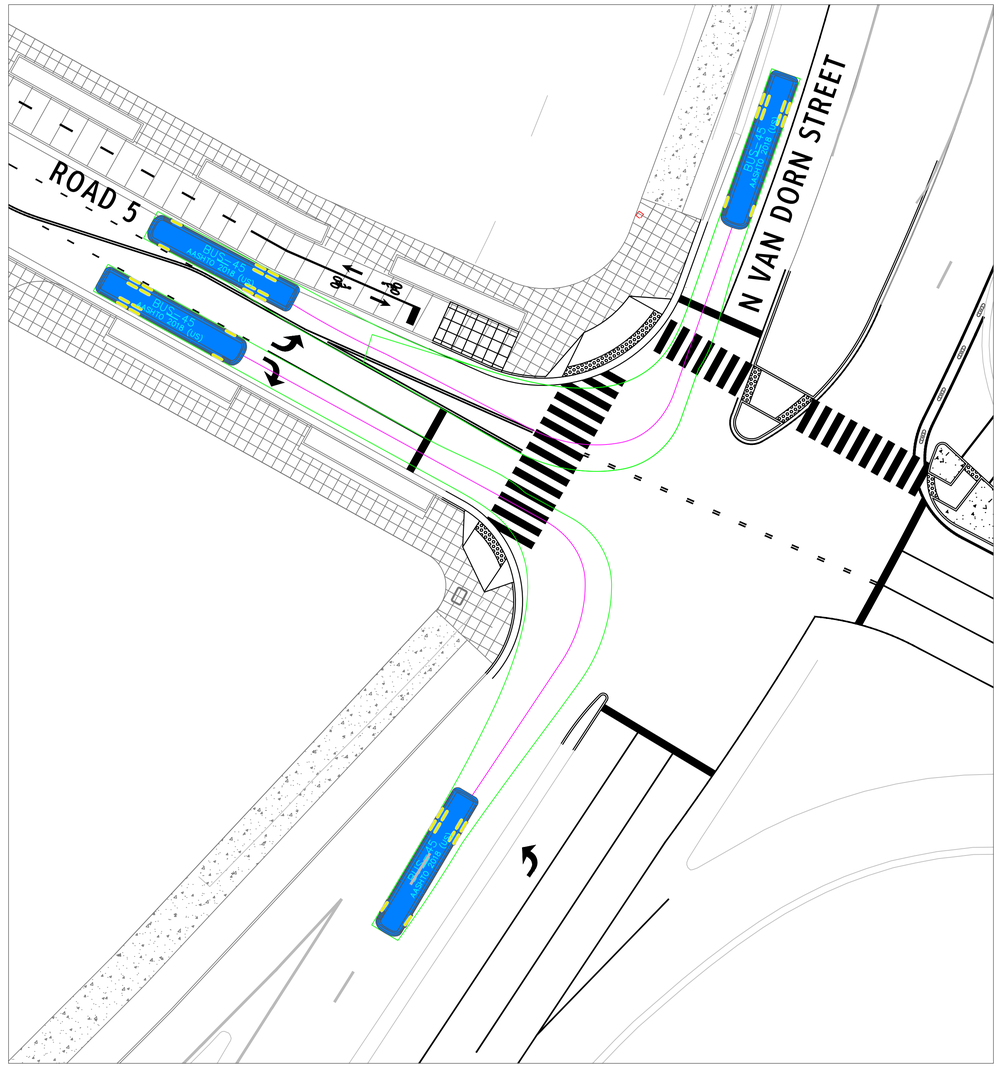

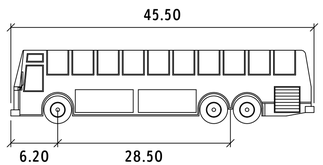

BUS-45

	feet
Width	: 8.50
Track	: 8.50
Lock to Lock Time	: 6.0
Steering Angle	: 45.2

DRAWING SCALE 0 20' 40'

DRAWN	DESIGNED	CHECKED
BZ	BZ	RBS

DATE	01.28.2022
REV.1	
REV.2	
REV.3	

GOROVE SLADE
Transportation Planners and Engineers

INTERSECTION GEOMETRY & MANEUVERING STUDY
LANDMARK MALL REDEVELOPMENT

Alexandria, Virginia

1140 Connecticut Ave. NW / Suite 600 / Washington DC / 20036 / 202.296.8625
225 Reinekers Lane / Suite 750 / Alexandria VA / 20314 / 703.721.3044
3914 Centreville Road / Suite 330 / Chantilly VA / 20151 / 703.787.9595
15125 Washington Street / Suite 212 / Haymarket VA / 20169 / 571.248.0992

PROJECT NO. 2294-013

SHEET TC-1.7

DUKE STREET & ROAD 6 INTERSECTION
MANEUVERING DETAIL
DESIGN VEHICLE: FIRE TRUCK

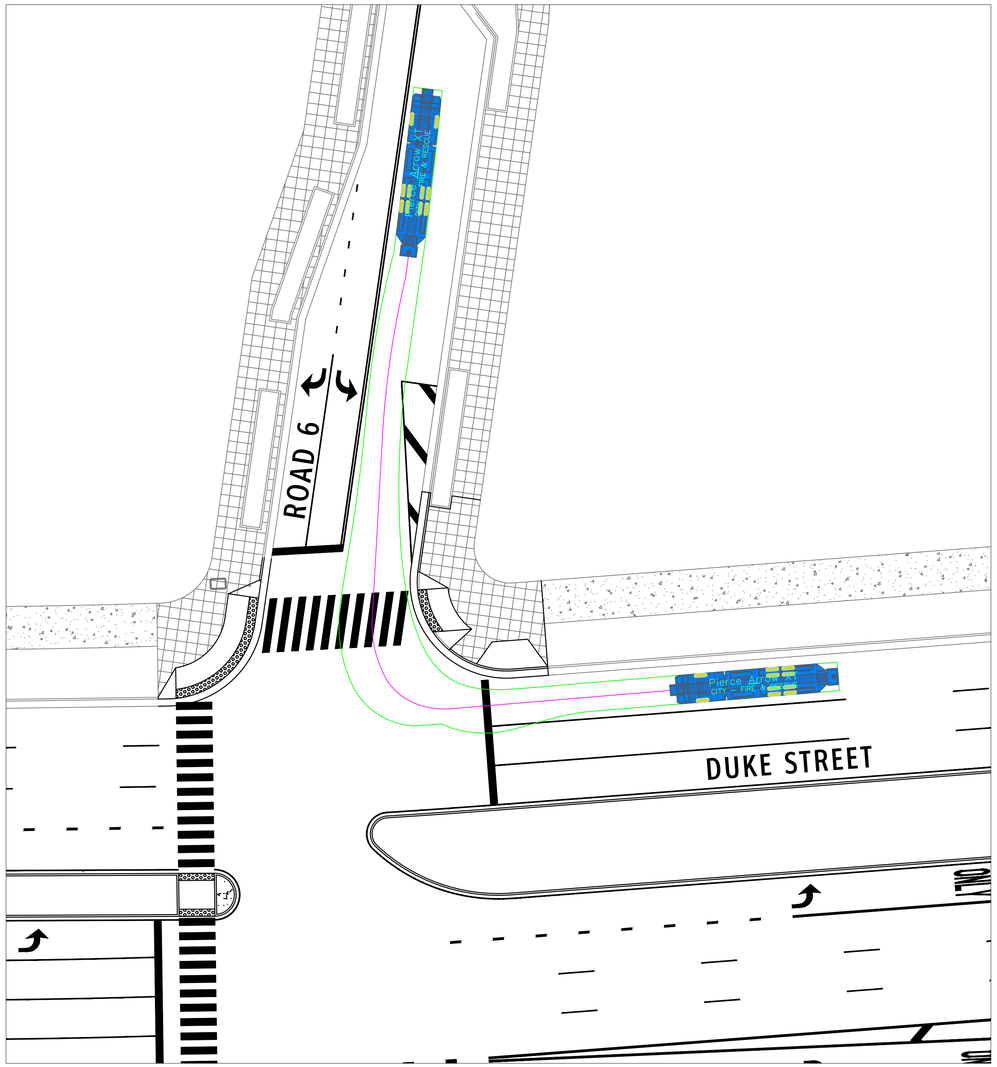

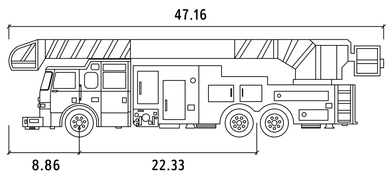

Pierce Arrow XT

	feet
Width	: 8.01
Track	: 8.01
Lock to Lock Time	: 6.0
Steering Angle	: 45.5

INTENTIONALLY LEFT BLANK

DRAWING SCALE 0 20' 40'		DATE	01.28.2022
		REV.1	
		REV.2	
DRAWN BZ	DESIGNED BZ	CHECKED RBS	REV.3

GOROVE SLADE
Transportation Planners and Engineers

INTERSECTION GEOMETRY & MANEUVERING STUDY
LANDMARK MALL REDEVELOPMENT
Alexandria, Virginia

1140 Connecticut Ave. NW / Suite 600 / Washington DC / 20036 / 202.296.8625
225 Reinekers Lane / Suite 750 / Alexandria VA / 20314 / 703.721.3044
3914 Centreville Road / Suite 330 / Chantilly VA / 20151 / 703.787.9595
15125 Washington Street / Suite 212 / Haymarket VA / 20169 / 571.248.0992

PROJECT NO. 2294-013

SHEET TC-1.8

N VAN DORN STREET & ROAD 7 INTERSECTION
MANEUVERING DETAIL
DESIGN VEHICLE: AASHTO WB-67

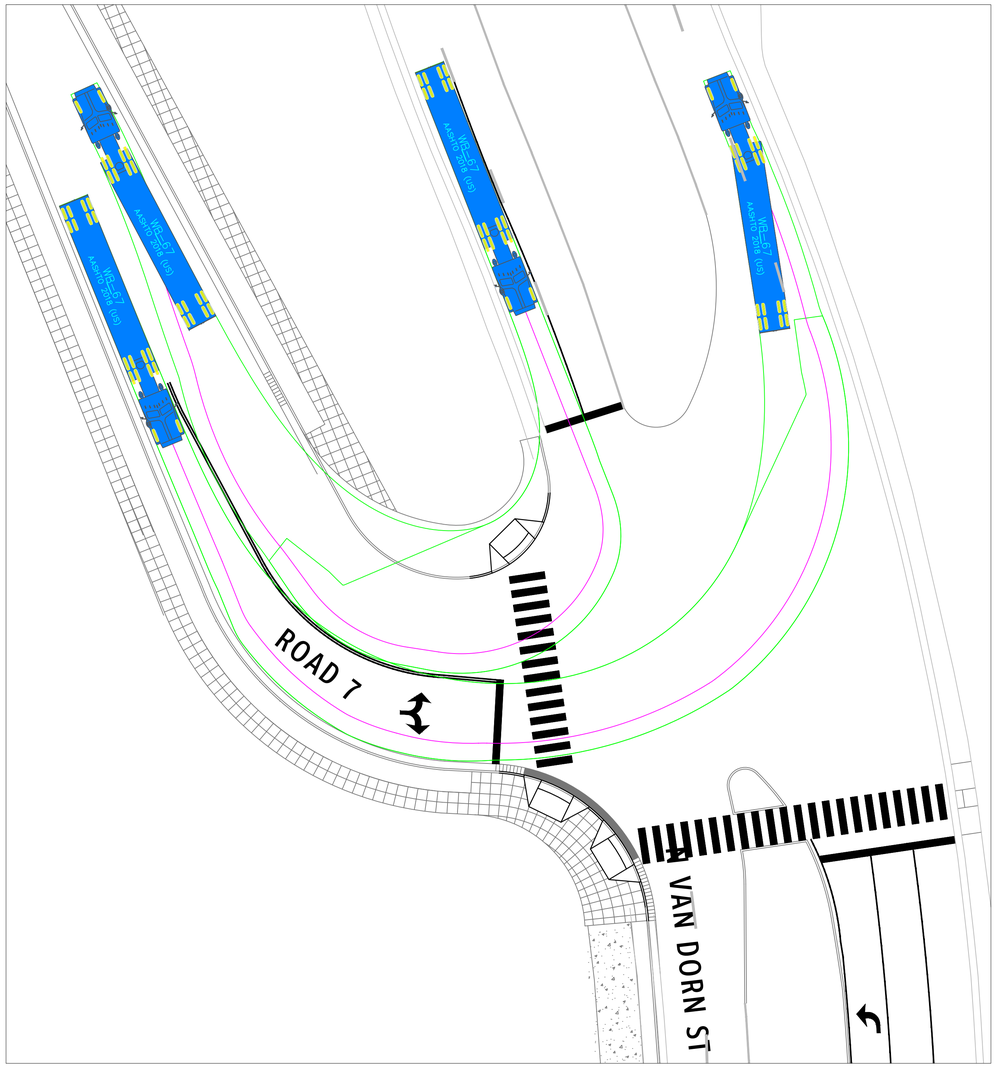

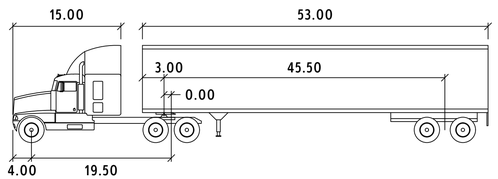

WB-67

	feet		
Tractor Width	: 8.00	Lock to Lock Time	: 6.0
Trailer Width	: 8.50	Steering Angle	: 28.4
Tractor Track	: 8.00	Articulating Angle	: 75.0
Trailer Track	: 8.50		

DRAWING SCALE
0 20' 40'

DRAWN	DESIGNED	CHECKED
BZ	BZ	RBS

DATE	01.28.2022
REV.1	
REV.2	
REV.3	

GOROVE SLADE
Transportation Planners and Engineers

INTERSECTION GEOMETRY & MANEUVERING STUDY
LANDMARK MALL REDEVELOPMENT

Alexandria, Virginia

1140 Connecticut Ave. NW / Suite 600 / Washington DC / 20036 / 202.296.8625
225 Reinekers Lane / Suite 750 / Alexandria VA / 20314 / 703.721.3044
3914 Centreville Road / Suite 330 / Chantilly VA / 20151 / 703.787.9595
15125 Washington Street / Suite 212 / Haymarket VA / 20169 / 571.248.0992

PROJECT NO. 2294-013

SHEET
TC-1.9

TRANSIT HUB TO LAYOVER SPACES
MANEUVERING DETAIL PART 1
DESIGN VEHICLE: AASHTO BUS-45

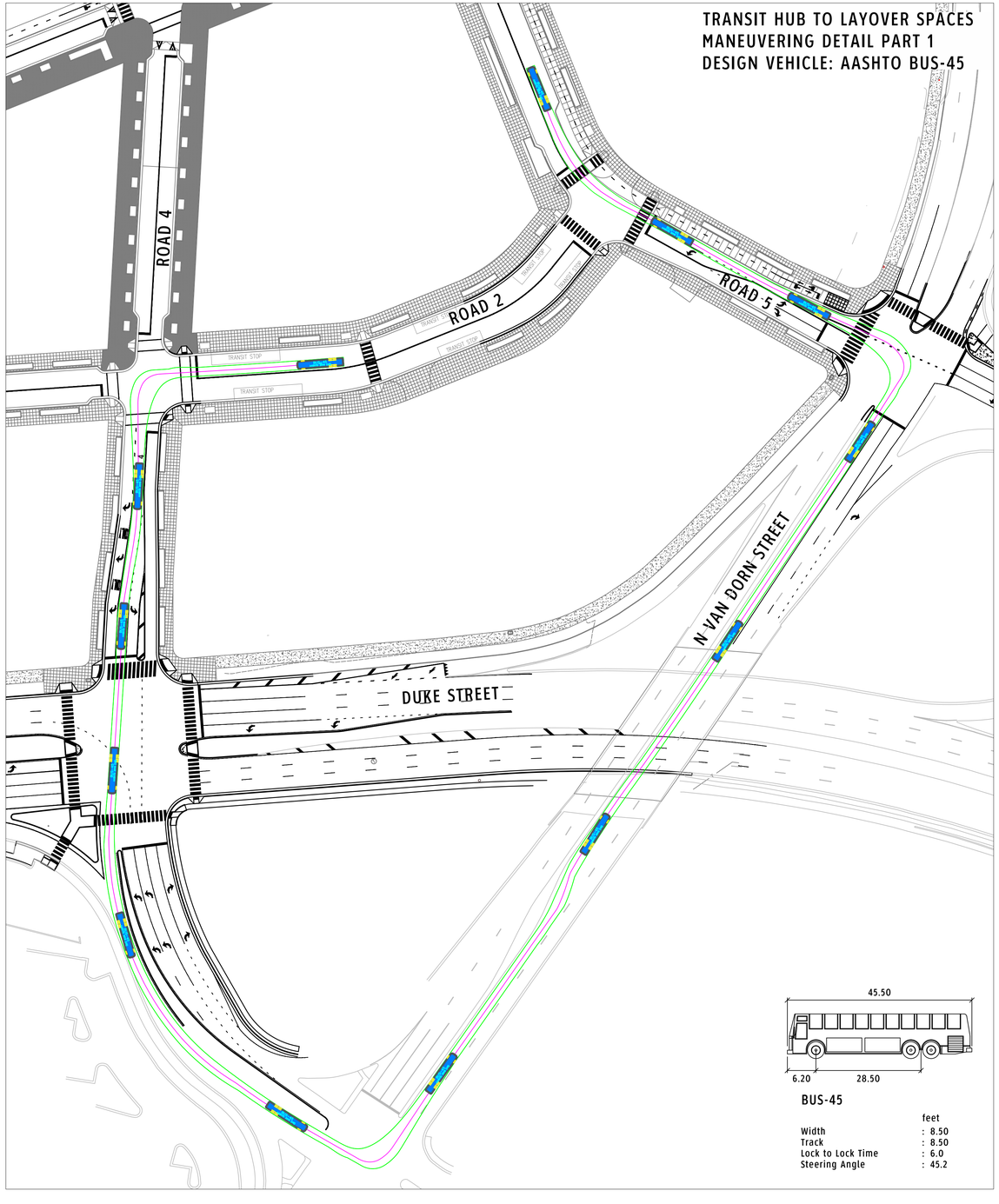

BUS-45

	feet
Width	: 8.50
Track	: 8.50
Lock to Lock Time	: 6.0
Steering Angle	: 45.2

TRANSIT HUB TO LAYOVER SPACES
MANEUVERING DETAIL PART 2
DESIGN VEHICLE: AASHTO BUS-45

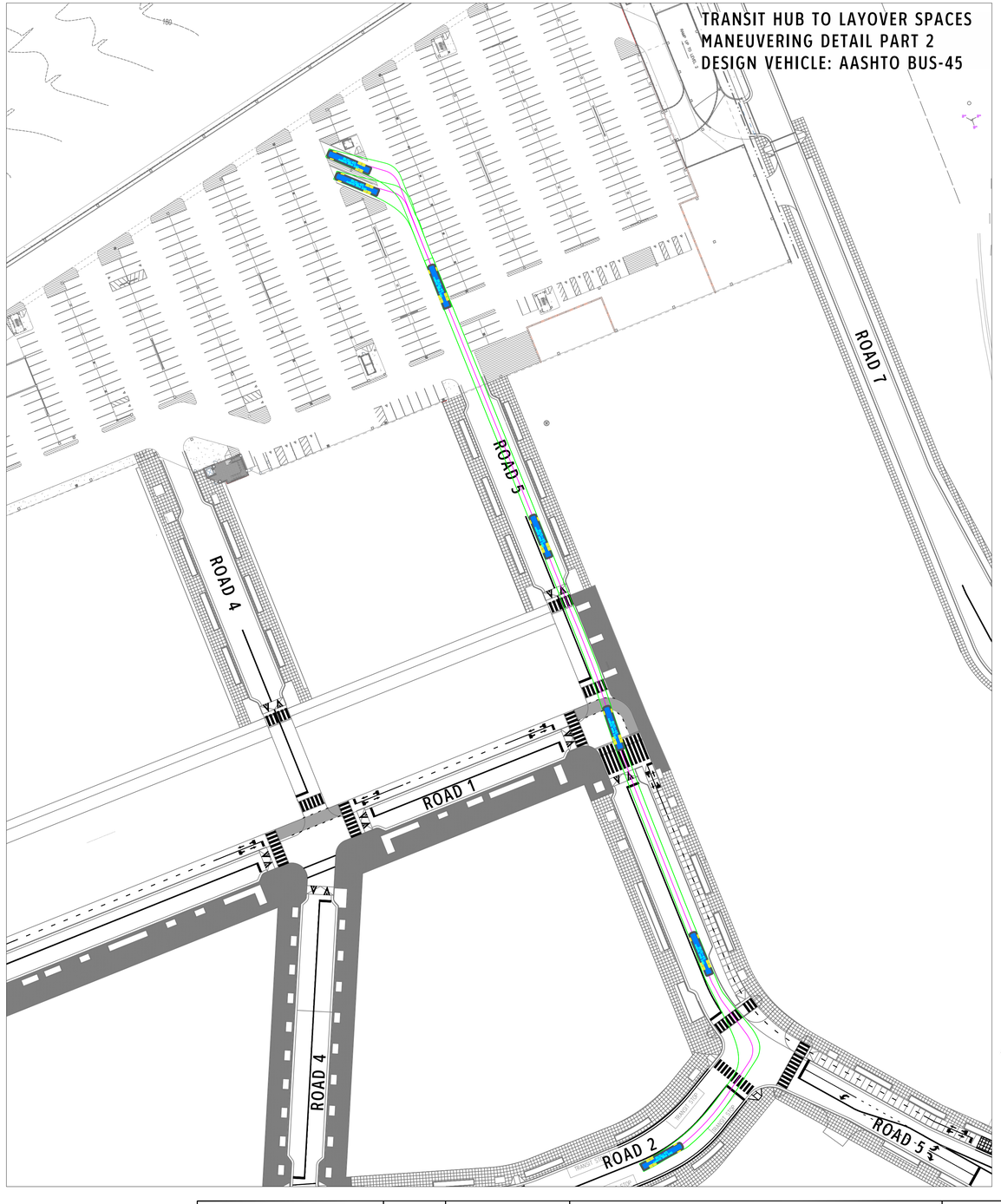

DRAWING SCALE
0 60' 120'

DRAWN	DESIGNED	CHECKED
BZ	BZ	RBS

DATE	01.28.2022
REV.1	
REV.2	
REV.3	

GOROVE SLADE
Transportation Planners and Engineers

TRANSIT HUB - LAYOVER SPACE BUS ROUTES MANEUVERING STUDY

LANDMARK MALL REDEVELOPMENT

Alexandria, Virginia

1140 Connecticut Ave. NW / Suite 600 / Washington DC / 20036 / 202.296.8625
225 Reinekers Lane / Suite 750 / Alexandria VA / 20314 / 703.721.3044
3914 Centreville Road / Suite 330 / Chantilly VA / 20151 / 703.787.9595
15125 Washington Street / Suite 212 / Haymarket VA / 20169 / 571.248.0992

PROJECT NO. 2294-013

SHEET TC-1.10

LAYOVER SPACES TO TRANSIT HUB
MANEUVERING DETAIL PART 1
DESIGN VEHICLE: AASHTO BUS-45

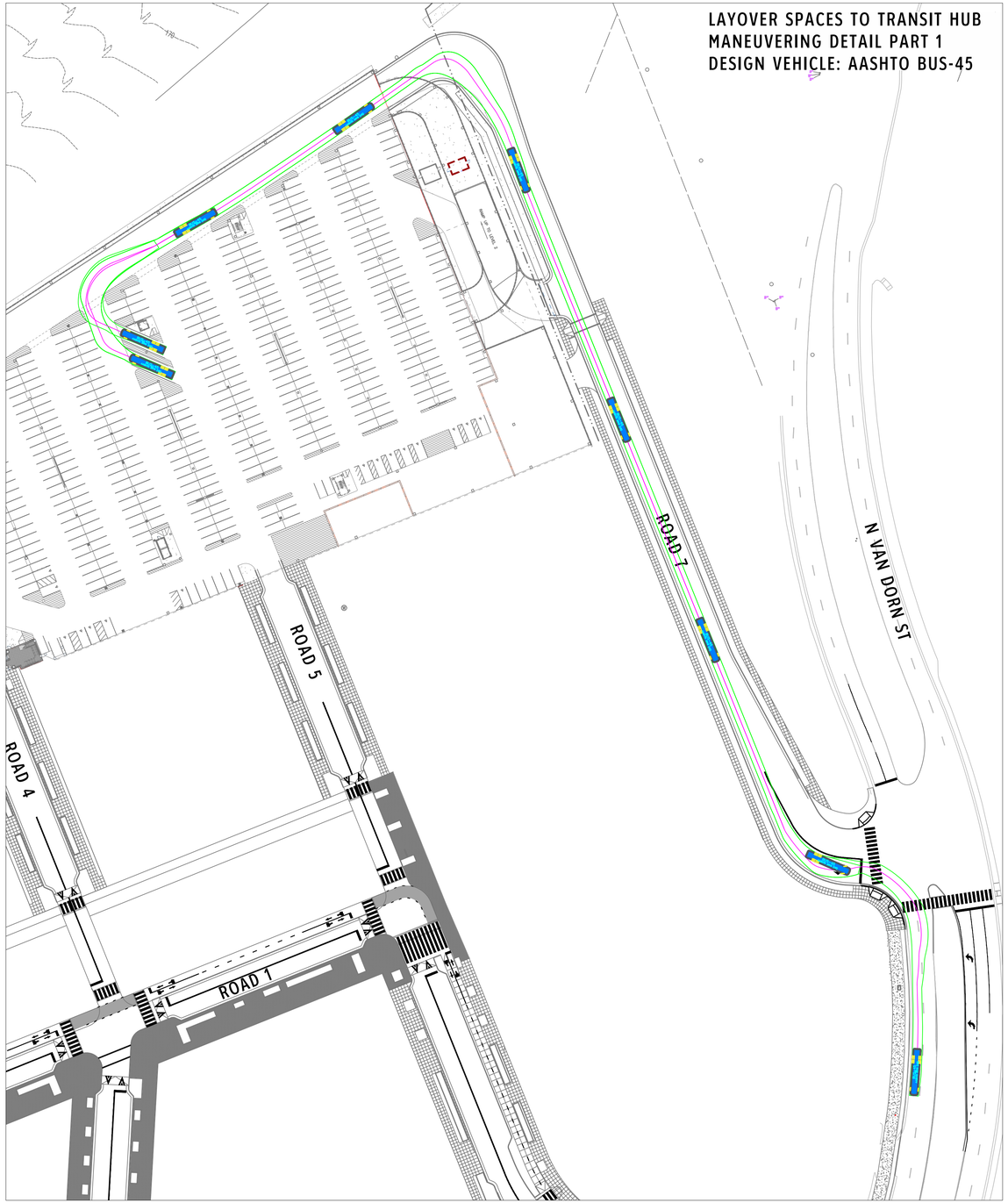

LAYOVER SPACES TO TRANSIT HUB
MANEUVERING DETAIL PART 2
DESIGN VEHICLE: AASHTO BUS-45

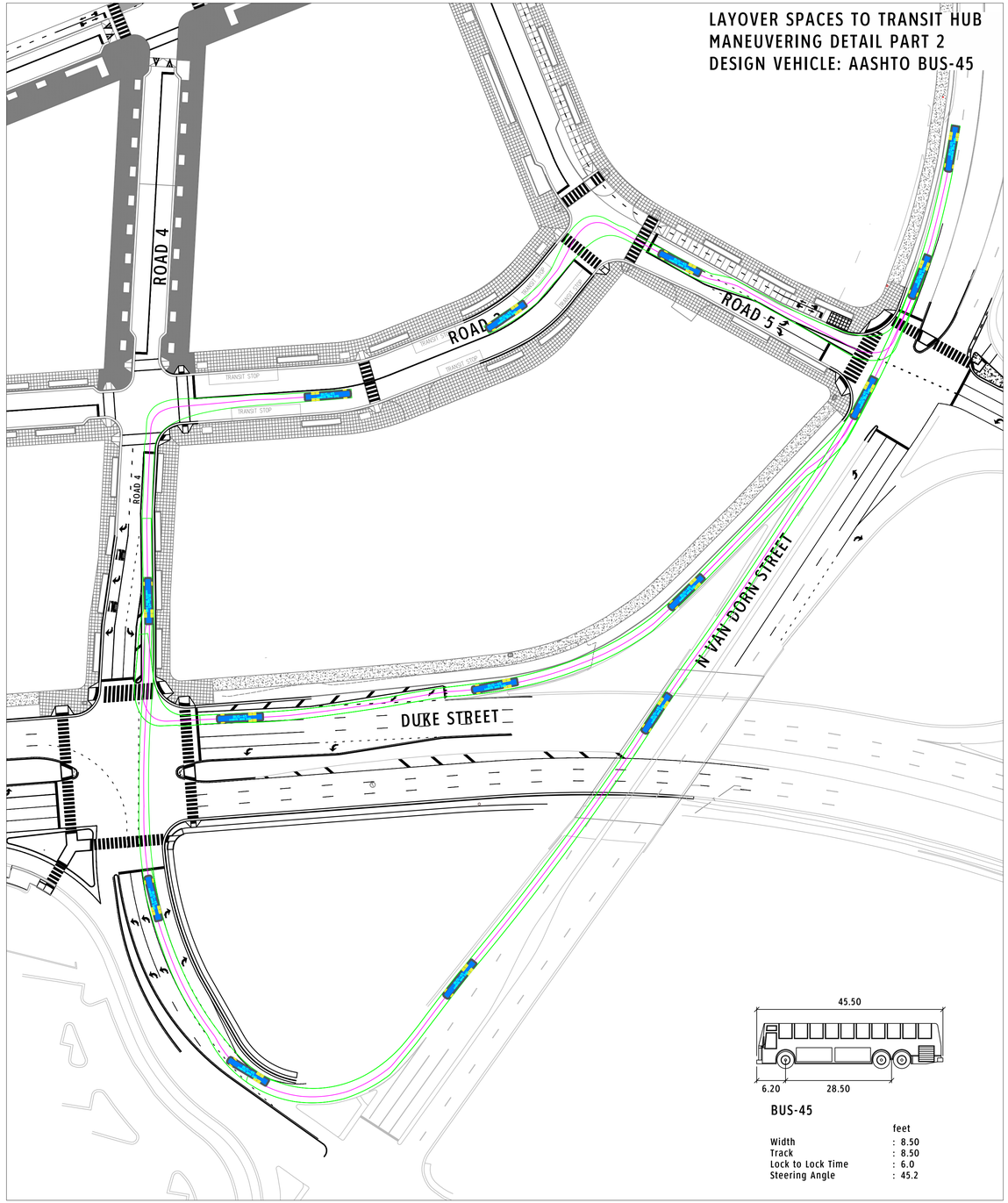

BUS-45

	feet
Width	: 8.50
Track	: 8.50
Lock to Lock Time	: 6.0
Steering Angle	: 45.2

DRAWING SCALE
0 60' 120'

DRAWN BZ | DESIGNED BZ | CHECKED RBS

DATE	01.28.2022
REV.1	
REV.2	
REV.3	

GOROVE SLADE
Transportation Planners and Engineers

TRANSIT HUB - LAYOVER SPACE BUS ROUTES MANEUVERING STUDY

LANDMARK MALL REDEVELOPMENT

Alexandria, Virginia

1140 Connecticut Ave. NW / Suite 600 / Washington DC / 20036 / 202.296.8625
225 Reinekers Lane / Suite 750 / Alexandria VA / 20314 / 703.721.3044
3914 Centreville Road / Suite 330 / Chantilly VA / 20151 / 703.787.9595
15125 Washington Street / Suite 212 / Haymarket VA / 20169 / 571.248.0992

PROJECT NO. 2294-013

SHEET TC-1.11

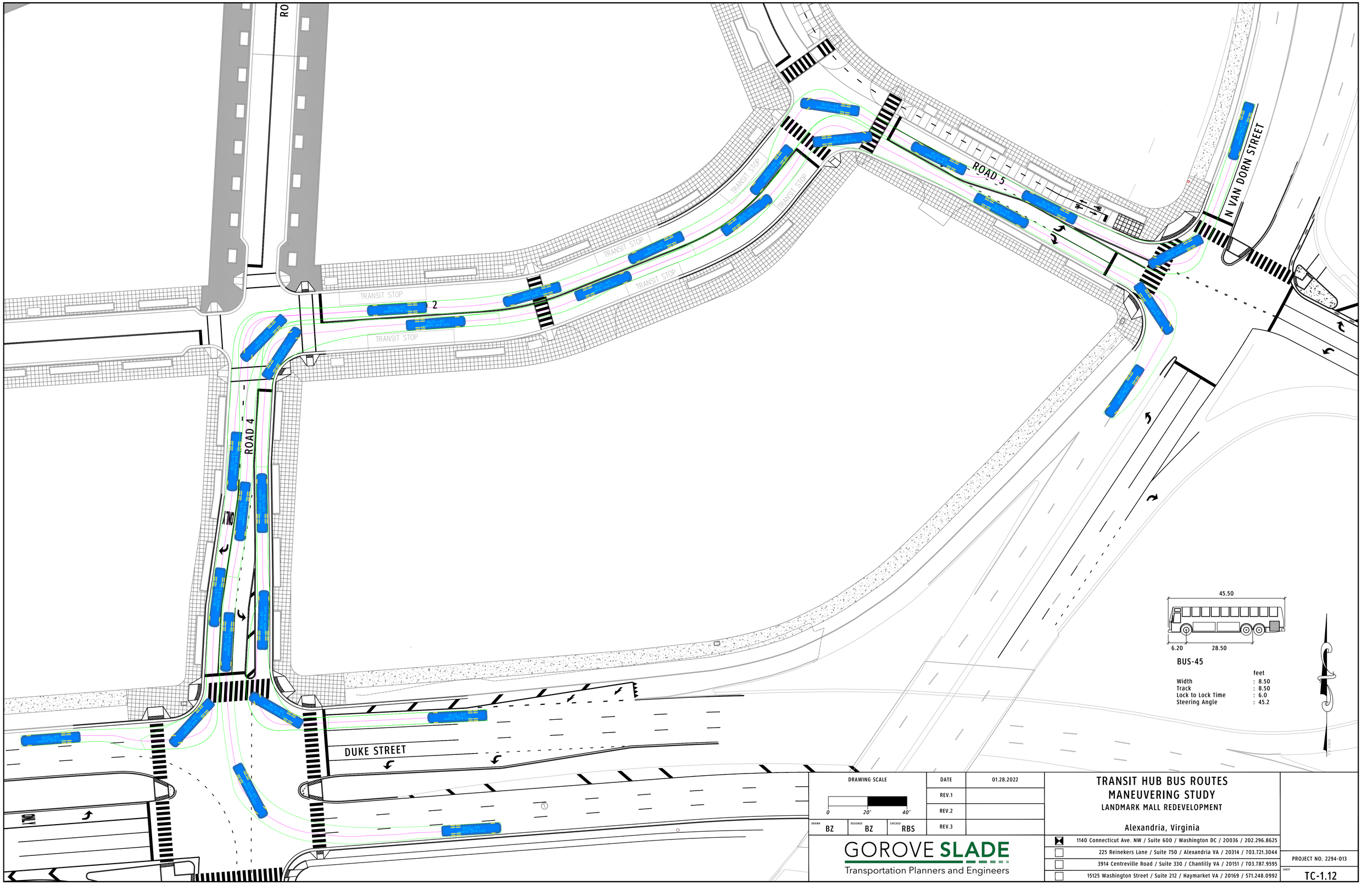

DRAWING SCALE

0 20' 40'

DRAWN	DESIGNED	CHECKED
BZ	BZ	RBS

DATE	01.28.2022
REV.1	
REV.2	
REV.3	

GOROVE SLADE
Transportation Planners and Engineers

TRANSIT HUB BUS ROUTES MANEUVERING STUDY

LANDMARK MALL REDEVELOPMENT

Alexandria, Virginia

1140 Connecticut Ave. NW / Suite 600 / Washington DC / 20036 / 202.296.8625
225 Reinekers Lane / Suite 750 / Alexandria VA / 20314 / 703.721.3044
3914 Centreville Road / Suite 330 / Chantilly VA / 20151 / 703.787.9595
15125 Washington Street / Suite 212 / Haymarket VA / 20169 / 571.248.0992

PROJECT NO. 2294-013

SHEET TC-1.12

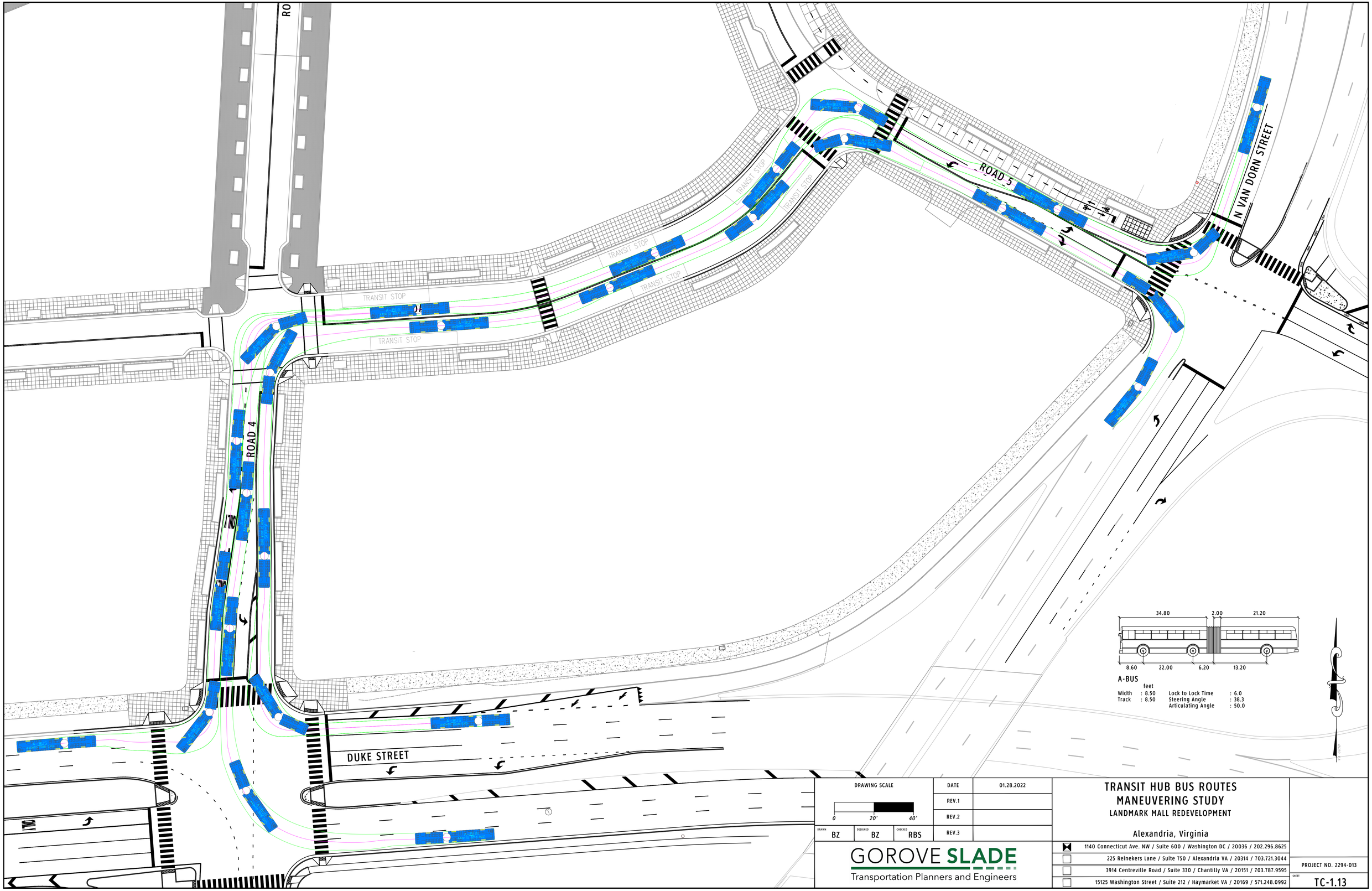

DRAWING SCALE

0 20' 40'

DRAWN	DESIGNED	CHECKED
BZ	BZ	RBS

DATE	01.28.2022
REV.1	
REV.2	
REV.3	

TRANSIT HUB BUS ROUTES MANEUVERING STUDY

LANDMARK MALL REDEVELOPMENT

Alexandria, Virginia

GOROVE SLADE
Transportation Planners and Engineers

1140 Connecticut Ave. NW / Suite 600 / Washington DC / 20036 / 202.296.8625
225 Reinekers Lane / Suite 750 / Alexandria VA / 20314 / 703.721.3044
3914 Centreville Road / Suite 330 / Chantilly VA / 20151 / 703.787.9595
15125 Washington Street / Suite 212 / Haymarket VA / 20169 / 571.248.0992

PROJECT NO. 2294-013

SHEET TC-1.13