

Alexandria Historic Ship Timbers Relocation Project

City of Alexandria, Virginia

Final Report

City of Alexandria

Project number: 60676558

August 2023

Quality information

Prepared by	Checked by	Verified by	Approved by
	7/25/2023	7/25/2023	7/25/2023
Adam K. Parker, MA, RPA	Scott Seibel, MA, RPA	Scott Seibel, MA, RPA	Scott Seibel, MA, RPA

Revision History

Revision	Revision date	Details	Authorized	Name	Position
1	8/31/2022	Addressing client comments	Yes	Scott Seibel	Project Manager
2	7/25/2023	Adding Information from Monitoring Dives	Yes	Scott Seibel	Project Manager
3	8/22/2023	Addressing client comments	Yes	Scott Seibel	Project Manager

Distribution List

# Hard Copies	PDF Required	Association / Company Name
0	X	City of Alexandria
0	X	City of Alexandria
0	X	City of Alexandria

Prepared for:

City of Alexandria
301 King Street
Alexandria, VA 22314

Prepared by:

Adam K. Parker
Senior Project Marine Archaeologist

AECOM
12420 Milestone Center Drive, Suite 150
Germantown, MD 20876
aecom.com

Copyright © 2023 by AECOM

All rights reserved. No part of this copyrighted work may be reproduced, distributed, or transmitted in any form or by any means without the prior written permission of AECOM.

This Page Intentionally Blank

Abstract

Between 2 May 2022 and 26 May 2022, AECOM archaeologists and scientific divers, along with archaeologists from the City of Alexandria (City) and the Maryland Archaeological Conservation Laboratory (MACL) and personnel from Connelly and Associates, relocated historic ship timbers associated with three shipwrecks documented as features at site 44AX235 from the City warehouse, on 116 S Quaker Ln to Ben Brenman Pond, at 4800 Brenman Park Drive, for medium-term storage (e.g., 20-25 years). Prior to the relocation, scientific divers prepared the pond bottom with geogrid material, set in place with temporary anchors. Ship timbers were then wrapped and bundled in geofabric at the City warehouse for transport to the pond. Timber bundles varied in the number of timbers included with each bundle. No matter the quantity of timbers included in a bundle, each was tagged with a unique number for future identification. After transport to the pond, each timber was lowered to the geogrid material and secured with heavy duty zip ties within areas designated for each individual ship. In total, AECOM relocated 1,185 timbers contained within 769 bundles to Ben Brenman Pond. An additional 34 timbers were retained by the City for conservation.

On 8 June 2023, AECOM and conservators from the City and MACL performed Year 1 Condition Monitoring of timbers pre-selected in 2022 before submersion. AECOM pulled the monitoring bundles and the City and MACL conducted condition testing. Following the testing, AECOM re-secured the monitoring timbers to the geogrid material and made observations of the overall site condition. AECOM completed eight dives during the Year I Condition Monitoring.

Table of Contents

Abstract.....	iii
1. Introduction	1
1.1 Project Background.....	1
1.2 Key Personnel	1
1.3 Report Structure	2
2. Historical Background.....	5
2.1 Maritime History of Alexandria.....	5
2.2 Robinson Terminal South Ship Remnants	6
2.3 Feature 200- Ship 1	8
2.4 Feature 155- Ship 2	8
2.5 Feature 159- Ship 3	8
3. Methods	13
3.1 Scientific Diving Operations	13
3.2 Pond Preparation and Geogrid Placement.....	13
3.3 Timber Preparation and Transport.....	14
3.4 Timber Ponding.....	16
4. Project Results	19
4.1 Diving Conditions	19
4.2 Timber Placement	20
4.3 Year 1 Condition Monitoring	25
4.4 Reporting	27
5. References.....	29
Appendix A – Daily Logs	
Appendix B – Timber Catalog	
Appendix C – 44AX253 Virginia Cultural Resource Information System Site Form	
Appendix D – Year 1 Condition Monitoring Field Notes	

Figures

Figure 1. Project location at Ben Brenman Pond, City of Alexandria, VA.	3
Figure 2. Project location at the City warehouse in City of Alexandria, VA.	4
Figure 3. The 1749 planned layout of Alexandria (courtesy of the Library of Congress).....	6
Figure 4. 44AX235 Features 155, 159, and 200 and the reconstructed 1748, 1798, and 1845 shorelines (Courtesy of Alexandria Archaeology).....	7
Figure 5. Feature 200, Ship 1, during excavations (Courtesy of Alexandria Archaeology).	9
Figure 6. Feature 155, Ship 2, during excavations (Courtesy of Alexandria Archaeology).	10
Figure 7. Feature 159, Ship 3, during excavations (note the port half extending beyond the excavation walls and under Wolfe Street; Courtesy of Alexandria Archaeology).....	11
Figure 8. Assembled geogrid material used to prepare Ben Brenman Pond bottom.	14
Figure 9. AECOM crews and City staff preparing the ship timbers in geofabric.....	15
Figure 10. MOT Plan Submitted to the City of Alexandria.	16
Figure 11. Project Work Barge Configuration.	18
Figure 12. Silt covering geogrid material on 26 May 2022 (blue arrows indicating to exposed geogrid material).	22
Figure 13. Silt covering outer fabric on timber bundles on 26 May 2022.	22
Figure 14. Location of geogrids and geogrid designations.	23
Figure 15. Locations of ship timbers and monitoring bundles within the project geogrids.	24

Tables

Table 1: Coordinates of Ship Grid Corners (given in NAD83 Virginia State Plane North Feet, X/Y)	21
Table 2: Coordinates of the Monitoring Bundles (given in NAD83 Virginia State Plane North Feet, X/Y)..	21
Table 3. Condition testing results for the monitoring bundles.	26

1. Introduction

1.1 Project Background

In 2018, archaeologists from Thunderbird, Inc., documented and recovered the remains of three mid- to late eighteenth-century shipwrecks during archaeological investigations in advance of development of Robinson Terminal South in the City of Alexandria (City), Virginia. These wrecks were documented within the larger Robinson Terminal South site, 44AX235, as Features 155, 159, and 200. All three shipwrecks were determined to be historically significant under the Alexandria Archaeological Protection Code (The Zoning Ordinance of the City of Alexandria, Section 11-411). Following this determination, a mitigation effort to recover the shipwreck remains commenced. After their recovery, archaeologists from Alexandria Archaeology placed the disarticulated timbers in above-ground swimming pools for short-term preservation at a City warehouse in partnership with City facilities.

The City contracted AECOM in 2022 to perform the relocation of the historic ship timbers from 44AX235 from the City warehouse at 116 South Quaker Street to Ben Brenman Pond, a city retention pond located within the larger Ben Brenman Park complex at 4800 Brenman Park Drive (**Figures 1 and 2**). The project was performed to relocate the timbers to an environment suitable for medium-term storage and preservation. The timbers are anticipated to be stored in Ben Brenman Pond for 20-25 years. In addition to ponding the shipwreck timbers, archaeologists from the City of Alexandria selected several timbers for future monitoring activities for each shipwreck in consultation with conservators from the Maryland Archaeological Conservation Laboratory (MACL).

On 8 June 2023, AECOM and conservators from the City and MACL performed Year 1 Condition Monitoring of timbers pre-selected in 2022 before submersion. AECOM pulled the monitoring bundles and the City and MACL conducted condition testing. Following the testing, AECOM re-secured the monitoring timbers to the geogrid material and made observations of the overall site condition. AECOM completed eight dives during the Year I Condition Monitoring.

1.2 Key Personnel

Scott Seibel, Registered Professional Archaeologist (RPA) acted as Project Manager, Adam Parker, RPA served as the Marine Project Archaeologist and prepared the report, and Luka Eglesia acted as archaeological crew chief. Benjamin Stewart served as the project's Safety Officer as well as the truck driver for transporting timbers from the City warehouse to Ben Brenman Pond. The scientific dive team included Chris Marshall, Ashley Mathews, James Salafia, and Isaiah Mosley, Joe Grinnan, RPA; and Austin Burkhard, RPA. Archaeological crew members involved in preparing the timbers in the City warehouse included Alex Dorosin, Charles Simpson, Jessica Devlin, Travis Corwin, Raymond Baird, and Collin Strine-Zuroski.

Other key personal included John Sottile and Dalton Sottile of Connelly and Associates, who operated the telehandler at Ben Brenman Pond and Nichole Doub from MAC who acted as a conservation consultant. Archaeologists from the City included Tatiana Niculescu, PhD; Eleanor Breen, PhD; Ben Skolnik, PhD; and Garrett Fesler, PhD.

1.3 Report Structure

This report offers an introduction to the project in Chapter 1 and identifies key project personnel. Chapter 2 provides a brief background of Alexandria's maritime history and the three shipwrecks found at 44AX235. Chapter 3 discusses the methods used to resubmerge the shipwreck timbers for medium-term storage, and Chapter 4 discusses the project results. **Appendix A** includes all daily reports, and **Appendix B** includes a catalog of all timbers prepared during the project, including those that were set aside for conservation and those unable to be ponded. **Appendix C** includes the Virginia Cultural Resources Information System Site Form for the new site. **Appendix D** contains field notes from the Year 1 Condition Monitoring activities.

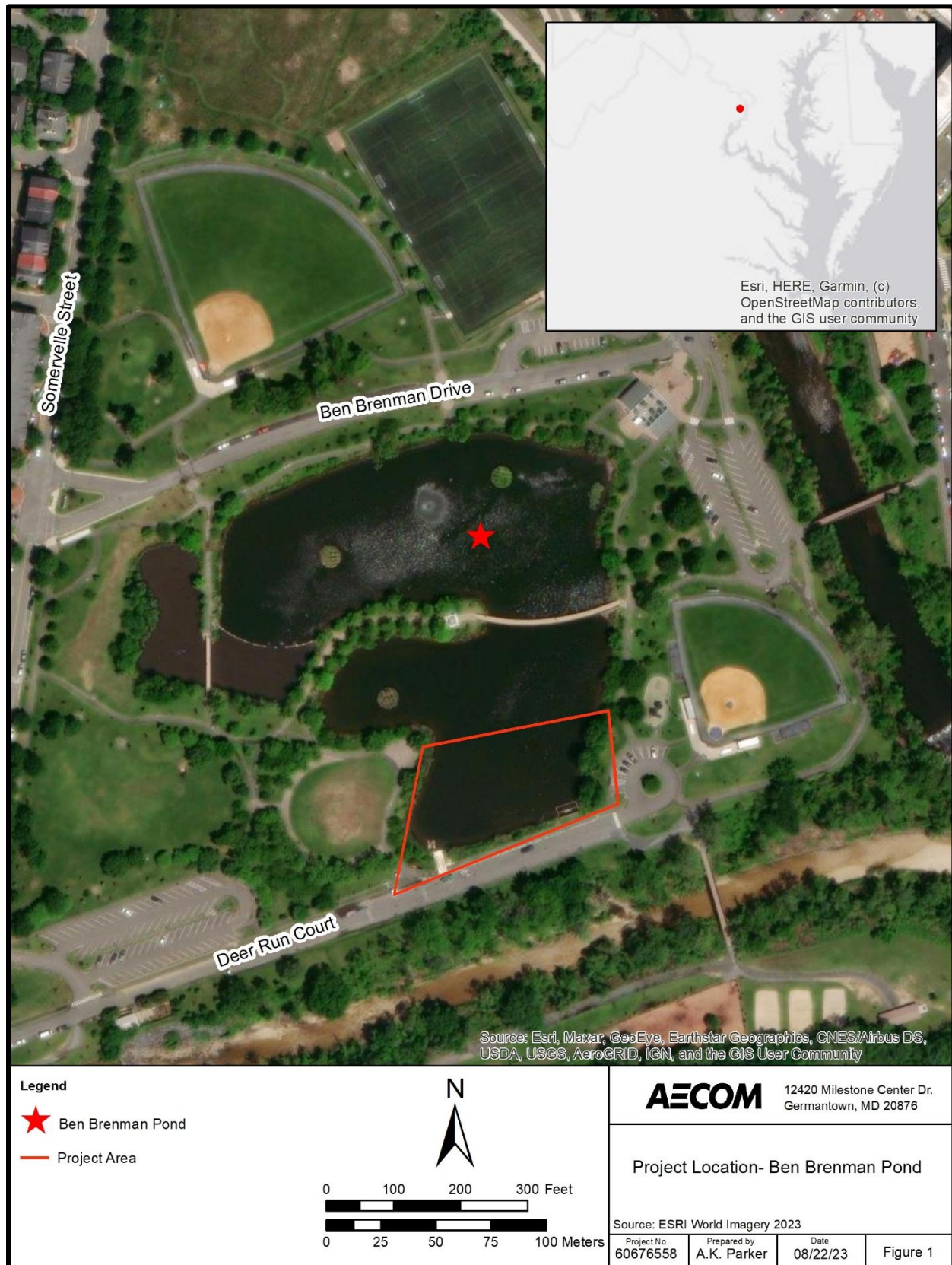

Figure 1. Project location at Ben Brenman Pond, City of Alexandria, VA.

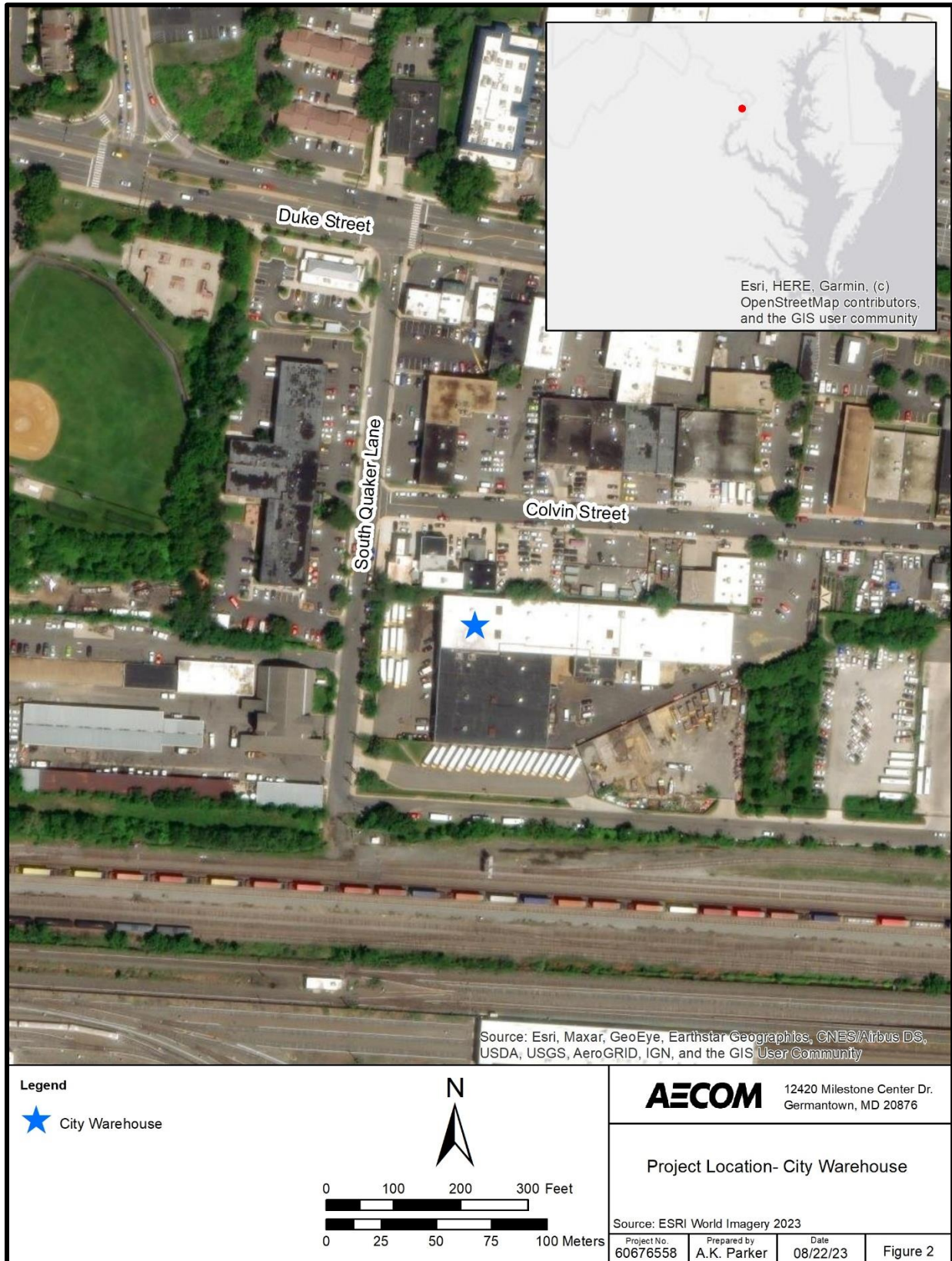

Figure 2. Project location at the City warehouse in City of Alexandria, VA.

2. Historical Background

The following section provides a brief narrative of Alexandria's maritime history. In doing so, the three shipwrecks are placed in a contemporary context in which they would have operated during their service careers and later as wharfing infrastructure.

2.1 Maritime History of Alexandria

Portions of the land Alexandria was founded on were originally granted in 1669 as part of a 6,000-acre tract to an English sea captain Robert Howson. King Charles II granted the land to Howson for bringing 120 settlers to Virginia and the tract extended along the Potomac River from Hunting Creek to the Little Falls. Howson sold the tract to John Alexander a month later for three tons of tobacco (City of Alexandria 2022a).

For much of the next century, the land remained sparsely settled; however, in 1732, Hugh West established a tobacco warehouse on Hunting Creek overlooking a small bay at the end of present-day Oronoco Street. John and Philip Alexander farmed the surrounding land while West operated the warehouse in addition to a ferry and tavern. Fairfax County was established in 1742 but many of the area's scattered planters lived inland with no immediate commercial center for export of their crops or import of manufactured goods. Thus, merchants with real estate in Cameron, a small village four miles west of the Potomac, petitioned the Virginia General Assembly to establish a town at West's tobacco warehouse in 1748. The petition was approved and in early 1749, Fairfax County surveyor, John West, and his assistant, future president George Washington, laid out 60 acres with lots auctioned off in July 1749 (City of Alexandria 2022a).

Almost immediately, waterfront owners began extending the shoreline into the small bay. The bay was crescent-shaped and extended from West's Point in the north (now on Oronoco Street) to Point Lumley in the south (now the foot of Duke Street) (**Figure 3**). Water depths in the bay were approximately four to five feet (ft; 1.2 to 1.5 meters [m]) but the main river channel was up to 48 ft (14.6 m) deep. In order to reach the deeper channel for shipping, waterfront residents, who retained ownership of any new land they created, began infilling the bay through a process known as banking out (City of Alexandria 2022b).

The process of banking out was a labor-intensive method of building out the shoreline. A three walled structure would be built along the shoreline and infilled with soil. The structures were constructed in several different ways, including cribbing, cobbing, or grillage methods. Known as wharves or quays, they differed from piers and jetties in that they were specifically constructed parallel to the shoreline (with piers and jetties constructed perpendicular to the shoreline). In lieu of building a structure to be infilled, at times, derelict ship hulls were used instead. Often, the vessel hull was cut along the keel to and embedded in the existing shoreline or inserted as one side of a crib structure before infill activities (Shepard 2006).

Over the next several decades, Alexandria prospered as a regional trading entrepot. In the 1780s, more land reclamation projects occurred and by 1798, most of the bay Alexandria had been founded on and portions of the Potomac River shoreline were filled. By doing so, merchants were able to construct piers extending to the deeper river channels accessible to ocean-going vessels, thus allowing for more extensive trade networks (City of Alexandria 2022a).



Figure 3. The 1749 planned layout of Alexandria (courtesy of the Library of Congress).

Beginning in 1779, Alexandria became a port of entry for foreign vessels, and by the end of the eighteenth century, it was one of the 10 busiest ports in America and had been designated as an official port of entry by the end of the century. This allowed foreign vessels to unload cargoes without first registering at another port. During this period, flour and hemp were major exports, along with other grains, which were shown to be more profitable than tobacco by northern Virginia planters (City of Alexandria 2022a). Alexandria was a port which connected regional coastal trade networks and saw a wide variety of vessels associated with coastal trade including sloops, schooners, barges, lighters, and brigs. International export is evidenced by the logbook of the schooner *Enterprise*, which made three voyages to Caribbean ports in 1803 and one transatlantic voyage to Spain, France, and Great Britain in 1804 (Arlington County Circuit Court 1804). Additionally, Alexandria was a port of entry for both the Atlantic slave trade and was an active center for in the domestic slave trade (City of Alexandria 2022a).

2.2 Robinson Terminal South Ship Remnants

In 2018, in advance of the Robinson Landing development, archaeologists from Thunderbird, Inc. excavated large portions of the former site of the Robinson Terminal South warehouse. Excavations led to the discovery of a late eighteenth/early nineteenth-century neighborhood, steam grist mill, a bakery, warehouses, wharves, wells, privies, and the remnants of three ships, identified as Features 200, 155, and 159 (Ships 1, 2, and 3, respectively) (Skolnik 2018). Collectively, all these sites and features were included in archaeological site 44AX235 (Figure 4). At the time of this report, the archaeological site report is not finalized.

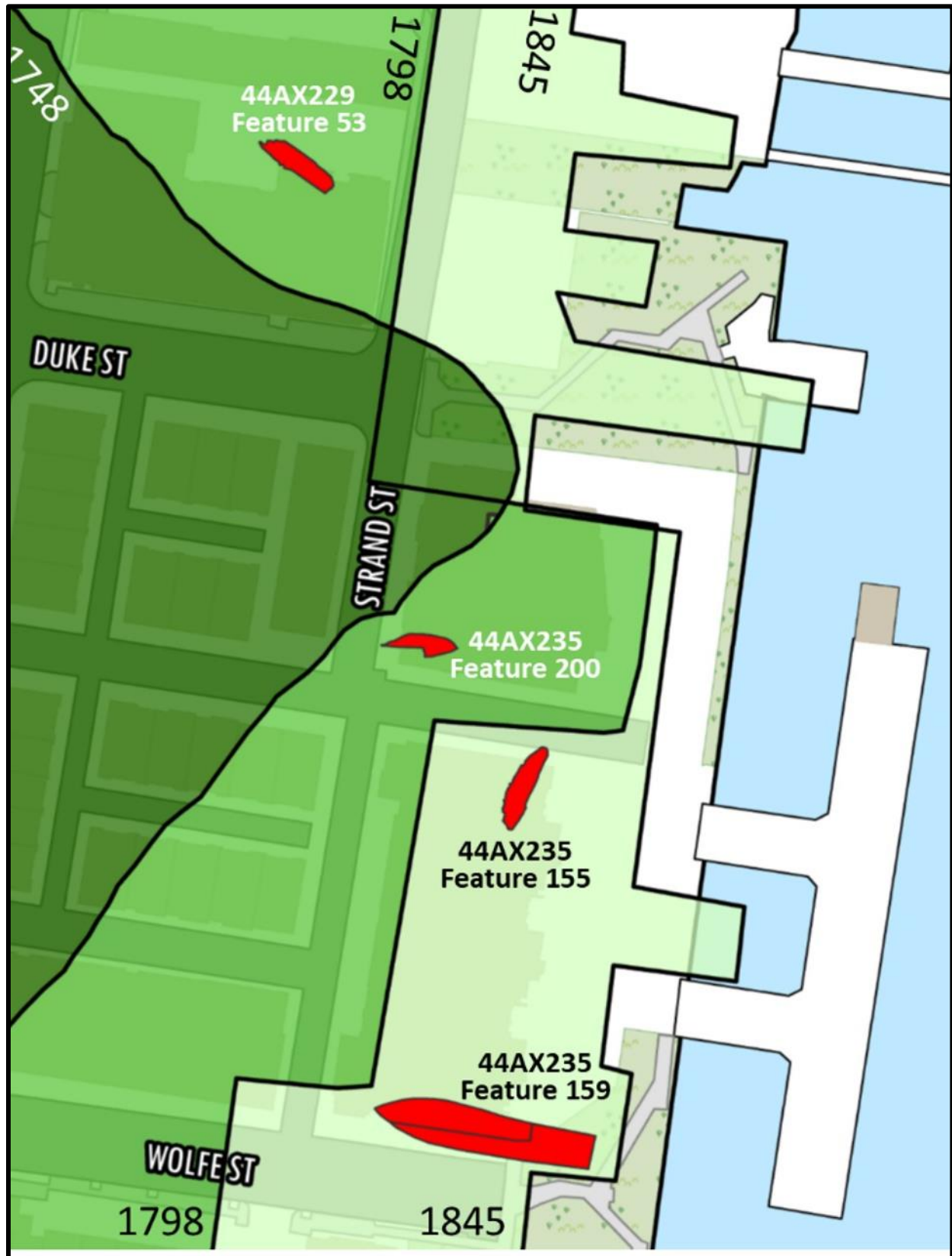

Figure 4. 44AX235 Features 155, 159, and 200 and the reconstructed 1748, 1798, and 1845 shorelines (Courtesy of Alexandria Archaeology).

According to historical deed research, Site 44AX235 occupies the eighteenth-century Lot 85. Thomas Fleming purchased the lot in 1763 from town trustees. In 1770, James Kirk, a local merchant, purchased the lot from Fleming. Prior to James' 1786 death, the Kirk family constructed a wharf and extended the shoreline. His widow leased parcels on the lot until her death in 1797, when her son Robert took ownership of the lot. They continued to lease parcels and in 1830, Robert's wife Sarah sold Parcel 5 to Henry Dangerfield. Dangerfield sold the property to James Green in 1843 (City of Archaeology 2022b). Beginning with James Kirk, Lot 85 underwent significant development including using derelict vessel hulls in wharf construction and land reclamation.

2.3 Feature 200- Ship 1

Feature 200 is the smallest of the vessels documented at 44AX235. The recovered hull remains measure approximately 43 ft long by 16 ft wide (13.1 m by 4.9 m) and consist of the vessel's starboard half up to the turn of the bilge and first futtock (loset and Grieco 2022) (**Figure 5**). The vessel remains were found between the reconstructed 1748 and 1798 shorelines (see **Figure 4**). A wharf structure was built on top of the hull remains. The feature is considered to be the remains of a lighter, a vessel class typically engaged in landing cargoes from larger, ocean-going vessels, coastal trade, and as pilot boats. The vessel's projected deck measurements while it was in service are 49 ft (14.9 m) long and 14 ft (4.3 m) wide, with a depth of 6.5 ft (2.0 m) (Chapman 1768; loset and Grieco 2022).

2.4 Feature 155- Ship 2

Feature 155 is the second largest of the vessels documented at 44AX235. The recovered hull remains measure approximately 46 ft long by 12.5 ft wide (14.0 m by 3.8 m) and consist of vessel's starboard half, up to the turn of the bilge and the first futtock (loset and Grieco 2022). The vessel remains were found between the 1798 and 1845 reconstructed shorelines (see **Figure 4**). A wharf structure was built on top of the hull remains (**Figure 6**). It is considered to be a sloop, a vessel class heavily involved in regional coastal trade. Sloops, in addition to schooners, were the backbone of the colonial and early American merchant fleet. Due to the small, burgeoning trade networks in the colonies and immediately after American Independence, the wait times to fill the hold of a larger vessel meant fewer profits for merchants. Thus, smaller vessels with less room in their holds were preferred to fill a cargo hold and leave port quickly (Southerly 2011). The vessel's projected deck measurements while it was in service are 62 ft (18.9 m) long, 19 ft (5.8 m) wide, with a depth of 7 ft (2.1 m) (Chapman 1768; loset and Grieco 2022).

2.5 Feature 159- Ship 3

Feature 159 is the largest vessel documented at 44AX235. The recovered hull remains measure 85 ft long by 30 ft wide (25.9 m by 9.1 m) and consist of a large portion of the starboard hull with portions extending beyond the turn of the bilge to include the second futtock (loset and Grieco 2022). The vessel remains were found between the 1798 and 1845 reconstructed shorelines (see **Figure 4**). A wharf structure was built on top of the hull remains. The vessel was located immediately below Wolfe Street. Because of this, the ship remains were not completely exposed by archaeological excavation. Instead, exposed portions of the shipwreck aligned with the development footprint and the hull structure was cut for timber recovery. The port half of the hull remains in situ under Wolfe Street (**Figure 7**; City of Alexandria 2022c). The vessel is considered to be an ocean-going ship, able to carry large cargoes between the Americas and Europe. Currently, it is believed to be the largest colonial merchant vessel excavated in the United States.

The vessel's projected deck measurements while it was in service are 102 ft (31.1 m) long, 25 ft (7.6 m) wide, with a depth of 11 ft (3.4 m) (Chapman 1768; Ioset and Grieco 2022).

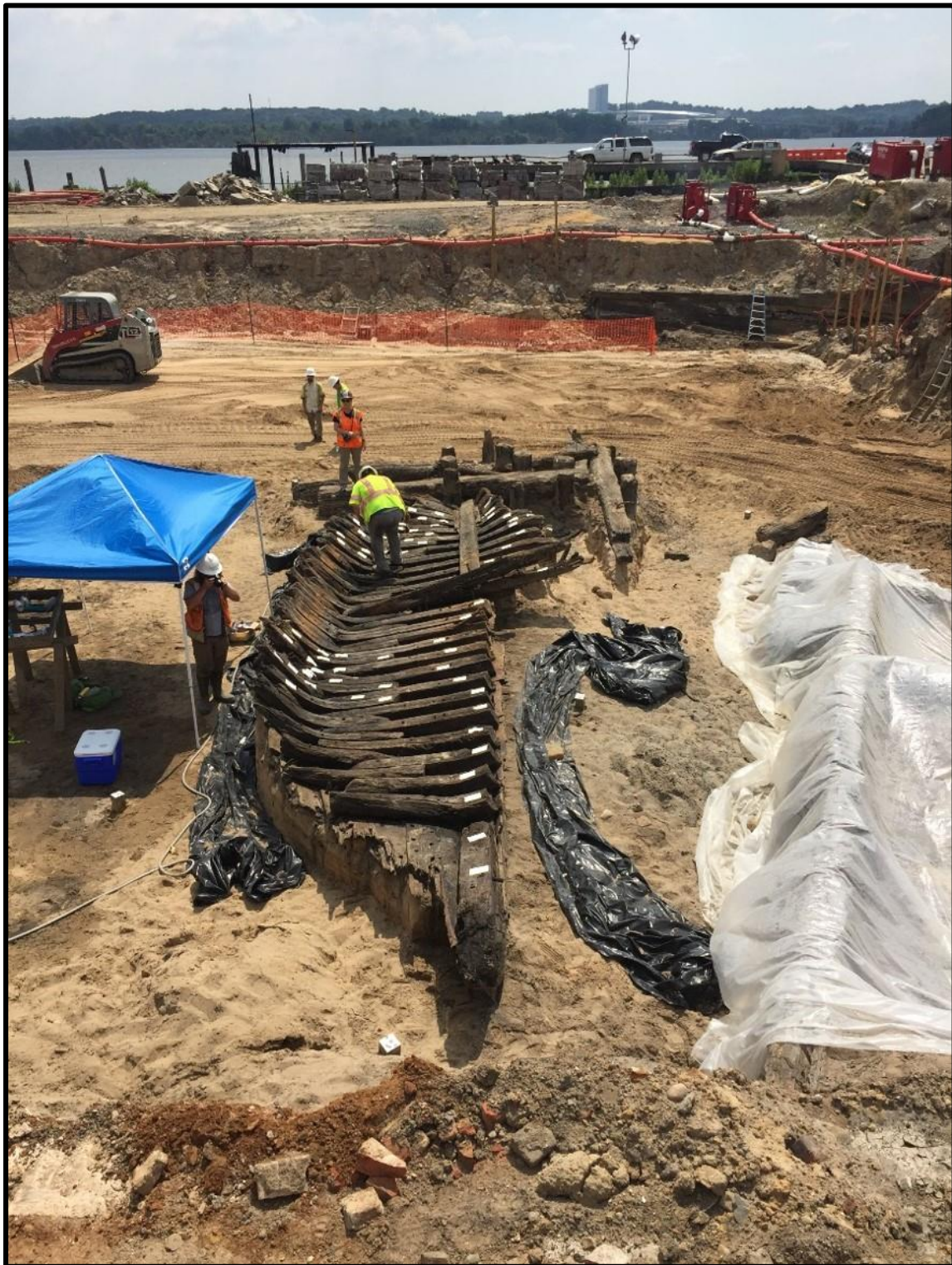

Figure 5. Feature 200, Ship 1, during excavations (Courtesy of Alexandria Archaeology).



Figure 6. Feature 155, Ship 2, during excavations (Courtesy of Alexandria Archaeology).



Figure 7. Feature 159, Ship 3, during excavations (note the port half extending beyond the excavation walls and under Wolfe Street; Courtesy of Alexandria Archaeology).

This Page Intentionally Blank

3. Methods

The approach to relocating the historic ship timbers consisted of a multistep process including preparing the pond bottom, preparing and wrapping the timbers at the City warehouse, transporting the timbers to Ben Brenman Pond, and finally ponding the timbers and securing them in the pond bottom for medium-term storage.

3.1 Scientific Diving Operations

Prior to field work, AECOM developed a Dive Operations Plan (DOP) detailing anticipated diving procedures and safe diving protocols. All dive operations were conducted under the American Academy of Underwater Sciences standards (AAUS; AAUS 2019). These standards include the appropriate level of diver certifications, current Cardiopulmonary Resuscitation, First Aid, and Oxygen Administration certifications, a current diver physical signed by a licensed physician, and the prerequisite experience and training consistent with AECOM scientific diving standards. All dive equipment used by AECOM during the dive operations is maintained according to manufacturer standards.

Archaeological diving operations were performed from shore and supported by two 5-ft by 10-ft (1.5-m by 3.0-m) floating dock sections connected by a wooden A-frame. Safety equipment included diver down flags, a floating backboard, portable Automatic External Defibrillator (AED), and an emergency oxygen kit.

AECOM's scientific dive team consisted of four members: Two primary divers, a standby/rescue diver, and a topside supervisor. Prior to each dive, the topside supervisor gave a pre-dive briefing to each working diver for the dive objectives. Following the briefing, primary divers prepared and donned their equipment. At the time, the standby diver donned their wetsuit and prepared their dive equipment for immediate use if necessary. The topside supervisor and standby diver accompanied divers on the floating docks and passed wrapped timbers to them.

AECOM completed a dive log each time a diver entered and exited the water. Dive logs identify the duty of each personnel member and dive objective. Following each dive, divers communicated environmental conditions to the topside supervisor, including water depth, water temperature, current, visibility, and any findings. The dive log recorded each diver's time in, time out, air in (as measured by pressure readings in pounds per square inch [psi]), air out (psi), and maximum water depth. For the purpose of this project, due to the repeated ascents and descents and significant time spent at the surface, a full dive was considered from the time divers left shore to the time they returned to the egress point.

3.2 Pond Preparation and Geogrid Placement

AECOM scientific divers prepared the pond bottom approximately one week before the main timber preparation and ponding operations began. The geogrid material was a single-layer, bi-axial material, and sections were assembled on land by zip tying sections together. Each geogrid roll was approximately 250 ft long and 12 ft wide (76.2 m by 3.7 m). One section was rolled out to 100 ft and cut along the width. The process was repeated next to the first cut again, leaving approximately 50 ft (15.2 m) as spare material. The two 100-ft sections were then overlapped by approximately 6 in (15.2 cm) and double zip tied every 10 ft (3.0 m) (**Figure 8**). After assembly, each geogrid section was rerolled and floated into position before unrolling in the water and sinking. The corners of each mat were buoyed for later position recording, with each corner weighed down with cement blocks until timbers could be placed and secured.

Five geogrids measuring 100 ft long by 24 ft wide (30.5 m by 7.3 m). were placed on the pond bottom along an approximate north-south axis. A sixth section of geogrid, measuring approximately 92 ft long by 24 ft wide (28.0 m by 7.3 m) and created from assembling spare sections of geogrid, was placed along the northern border of the western-most three geogrids on an east-west axis. Finally, the corners of each geogrid were mapped with a Total Station.



Figure 8. Assembled geogrid material used to prepare Ben Brenman Pond bottom.

3.3 Timber Preparation and Transport

After pond bottom preparation, timbers were removed from the above ground pools and wrapped in a nonwoven, 120NM geofabric (**Figure 9**). Each timber was assigned a new unique identifier as it was prepared and wrapped. Most timbers were wrapped individually; however, those which were less bulky and similar in size, such as planking, were at times combined in bundles. Whether as an individual timber or multiple, each wrapped timber package was considered a bundle and given a unique identifier and tag linking it to each timber contained within. Each unique identifier used the Feature number and then the sequential bundle number following. Timbers associated with non-shipwreck features such as the Pioneer Mills wharfing used “X” as the feature number. Thus, for example, the unique bundle identifiers would look like 159-Bundle126 or X-Bundle19. As each timber was wrapped and bundled, data for each was input into a project-specific designed Fulcrum application, and chain of custody started. Each unique identifier tag was nailed into place after the bundle was wrapped using copper nails. Copper nails were used due to their chemically inert nature underwater and inability to alter timber chemistry. After each bundle was wrapped and tagged, they were transported to the pond on a trailer.

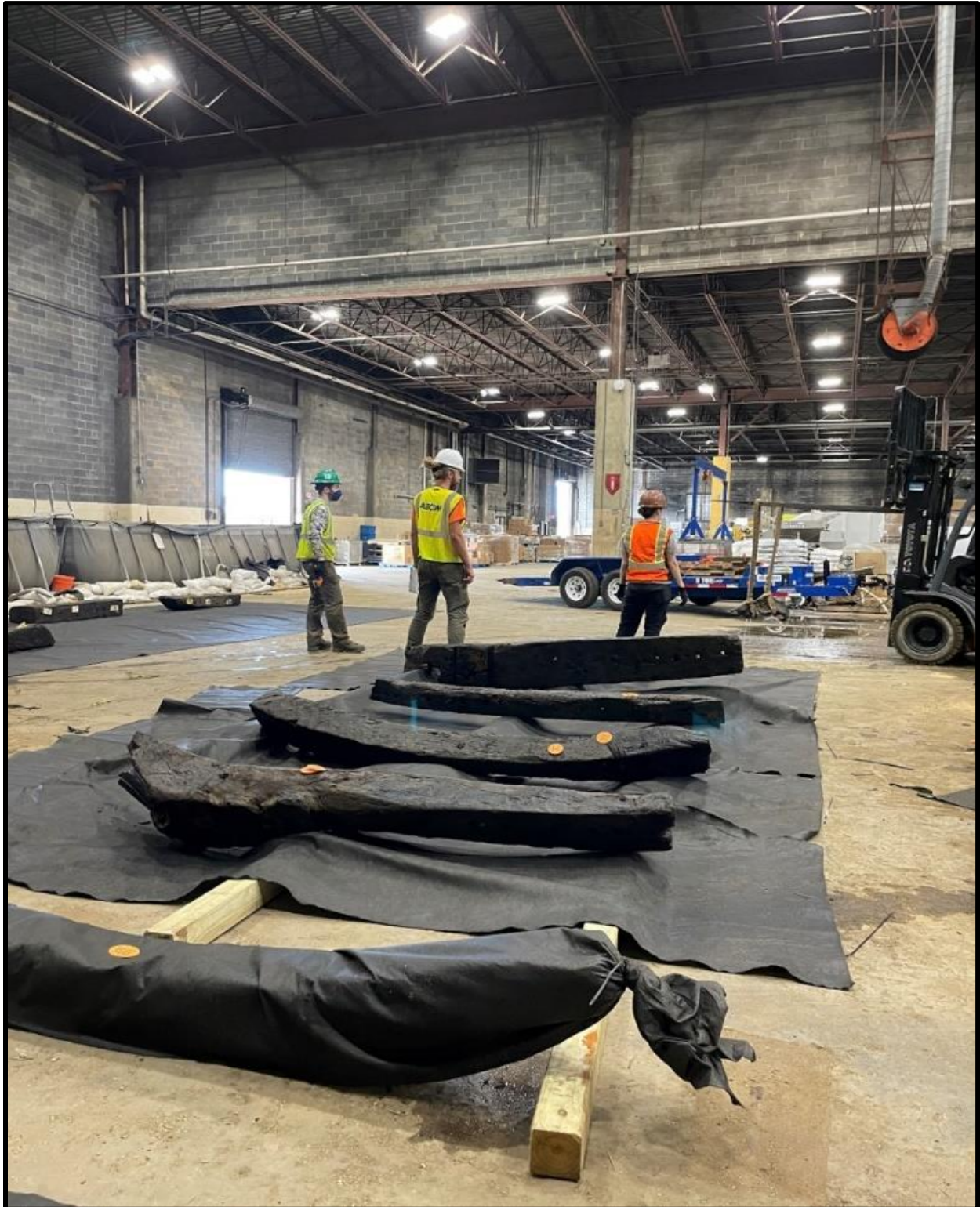

Figure 9. AECOM crews and City staff preparing the ship timbers in geofabric.

3.4 Timber Ponding

Ben Brenman Pond is located at the Ben Brenman Park Complex and is heavily trafficked by residents. In order to ensure public safety, due to the requirement to use a telehandler to maneuver larger or heavier timbers and the general project workspace needs, AECOM submitted a Modification to Traffic (MOT) plan to the City of Alexandria for approval. This plan saw the implementation of traffic control, including lane closures, re-routing pedestrian access to sidewalks in the work area, and project signage (**Figure 10**).

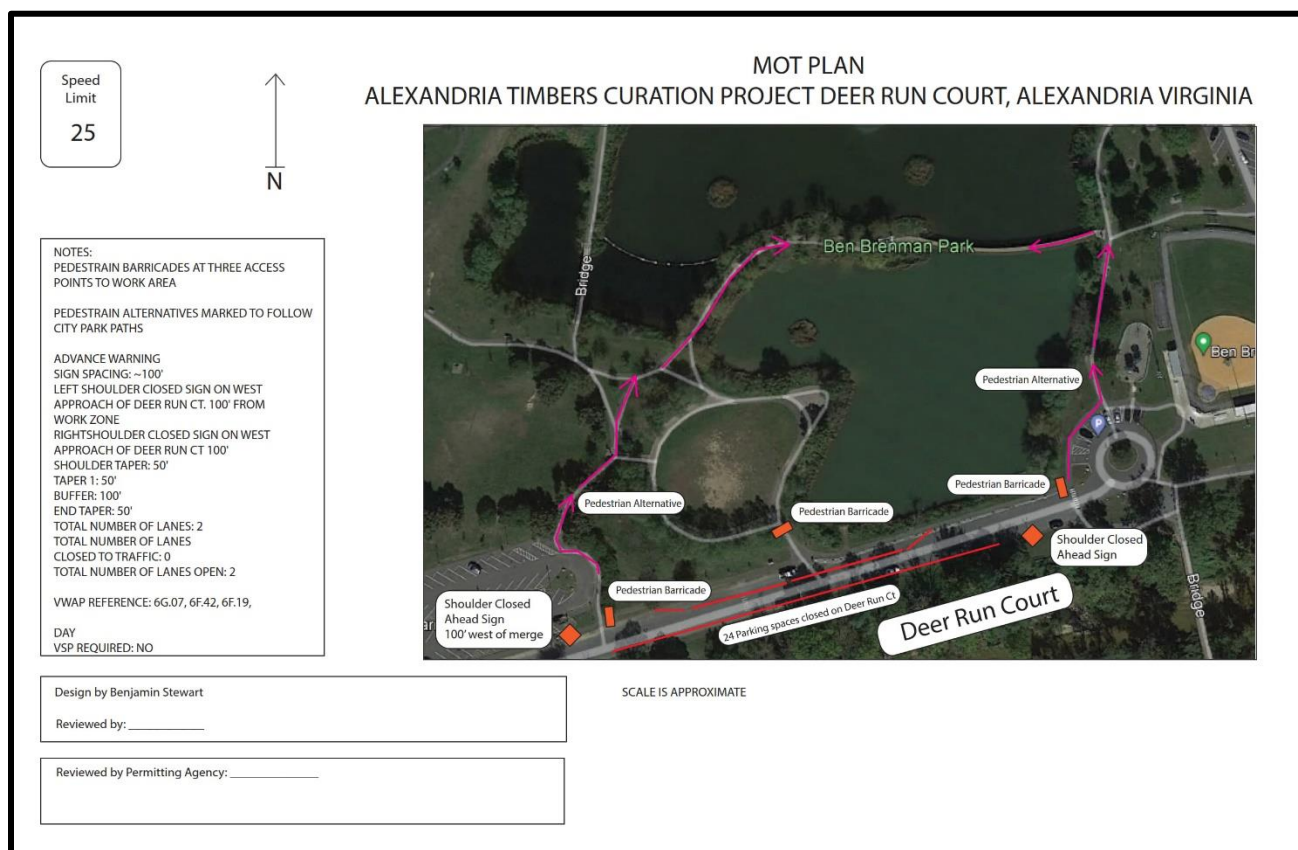

Figure 10. MOT Plan Submitted to the City of Alexandria.

After timbers arrived at the pond, chain of custody continued to ensure each timber bundle, and thus each timber, arrived at the pond. Following chain of custody data entry, each bundle was loaded onto a work barge. The barge consisted of two floating docks each measuring 10 ft by 5 ft (3.0 m by 1.5 m) connected via an A-frame windlass constructed of 2-inch by 4-inch (5 centimeter [cm] by 10.1 cm) lumber sections (**Figure 11**). Smaller bundles were loaded by hand or brought to the barge in large groups and transferred by hand. Larger timbers were hoisted and moved by the telehandler.

Smaller bundles were able to be loaded onto the barge decks. Longer or heavier timbers were strapped to side cleats with hoist straps or loaded within the windlass cradle and held in place by polypropylene rope. Following loading, the barge was then moved into the drop position by divers and anchored. Divers observed that while heavy out of the water, once entering the water, the timbers were much lighter and able to be maneuvered with general ease.

Once the barge was in position, large timber bundles were lowered first and placed adjacent to each other. Smaller bundles were used to fill in gaps between the larger timbers or abutted the larger timbers. All timbers were secured to the geogrid with heavy duty zip ties. Typically, each drop contained between 25-40 timber bundles. Divers worked in pairs, with the safety diver and dive supervisor present on the work barge during all dive operations. All necessary safety equipment was present onsite including emergency oxygen and portable AED. Diving pairs would switch shifts at midday. At the end of each workday, a daily report was prepared summarizing the number of bundles created, ponded, staff workers present at both work locations, and any pertinent notes. These are included in **Appendix A**.

Dive statistics were recorded throughout the day and compiled at the end of each day by the project Dive Safety Officer. For the purposes of this project, a full dive was considered from the time the barge left the loading area until the barge returned to the loading area. This meant that dive times included significant amounts of time where divers would be discussing plans at the surface before descending with the first drop.

Between five and six timber bundles from each shipwreck were chosen for future monitoring. All monitoring bundles were designated with flagging tape and placed in the same location, adjacent to each other. A buoy was then affixed adjacent to their position and tied off so that it is approximately two ft (0.6 m) below the water surface. Measurements were taken to each monitoring buoy from the southeastern corner of their respective grids for future monitoring dives.



Figure 11. Project Work Barge Configuration.

4. Project Results

Between 2 May 2022 and 26 May 2022, AECOM staff created 803 bundles including 1,219 timbers from Features 200 (Ship 1), Feature 155 (Ship 2), Feature 159 (Ship 3), and timbers associated with other wharf features excavated from 44AX235, including Pioneer Mills. AECOM successfully relocated 769 of the bundles including 1,185 ship timbers from the City warehouse to Ben Brenman Pond. A total of 20 bundles consisting of 20 individual timbers were intentionally kept by Alexandria Archaeology for conservation. A total of 14 bundles consisting of 14 individual timbers were unable to be ponded and were returned to the City warehouse. These timbers could not be ponded due to the levels of degradation and waterlogging; these factors combined to make the timbers positively buoyant. AECOM attempted to secure these timbers to the bottom by attaching them to heavier timbers and anchoring them with cinder blocks. Two attempts were made with the timber breaking the heavy-duty zip ties and returning to the surface. Following the second attempt, the potential for diver injury was deemed too great and any of the timbers that floated on the surface before loading on to the barge were then returned to the City warehouse for storage. **Appendix B** contains the Timber Catalog, which details each bundle, the associated timbers, and onto which geogrid they were placed.

Prior to the ponding project, the City had created 3-dimensional (3D) scans of all the timbers and developed a list of all timbers within the collection. There are discrepancies between the list of timbers recovered from excavations, list of timbers 3D scanned, and list of timbers that were ponded. The differences between the lists are likely due to several reasons. First, many of the timbers are both large and fragile, therefore making them prone to breaking into multiple pieces over time. Secondly, the timbers vary in their levels of preservation. This means that some artifact tags that were once attached and recorded in the field may have fallen off during the four years between excavation and ponding. Third, timbers were originally labelled with permanent marker on Tyvek. Mildew and other staining agents inherent to the timbers, such as iron sulfides) may have obscured the original labels and made them difficult to accurately read. Finally, when excavating, 3D scanning, and ponding, crews needed to work quickly to remain on schedule, leading to potential transcription errors.

The number of timbers not located at the time of ponding and the number of records added appear to be similar in nature, indicating that no major portions of the collection were lost over the four years between excavation and ponding. The discrepancies between collection lists are clerical in nature and not a result of missing artifacts. For example, Feature 159 (Ship 3) had a total of 73 records added. Of the original timbers excavated, 64 were not accounted for. This suggests the newly added timbers account for those 64 which were not located. Those timbers that were not found may have lost their tag or were incorrectly recorded at either the time of excavation or ponding.

4.1 Diving Conditions

Pond bottom conditions varied during dive operations. A layer of organic silt approximately 8 to 12 in (20.3 to 30.5 cm) deep overlaid natural sediments. Thus, visibility ranged from 2 ft (0.6 m) before disturbance to 0 in (0 cm; no visibility, black water) after disturbance. Water depth was between 7-7.5 ft (2.1-2.3 m). No major bottom obstructions such as debris were encountered by divers. Water temperatures ranged between 63-68°F (17.2-20°C), which necessitated that divers work in dry suits, per AECOM diving safety protocols. As sediments from the organic silt layer settled over the course of the project, a thin layer of silt covered both the geogrid and timber fabrics by the final dive day (**Figures 12 and 13**). In total, divers completed 128 hours of diving over the course of 17 working days. Restrictions to diving due to inclement weather occurred only once, requiring divers to exit the water approximately two hours early.

Diving conditions remained similar during monitoring dives with the exception that water temperatures reached 75°F (23.9°C). Divers completed 5.5 hours of diving.

4.2 Timber Placement

Four of the six geogrids placed on the pond bottom were used to secure timbers. They are designated as Grids Ship 1-A, Ship 2-A, Ship 3-A, and Ship 3-B (**Table 1; Figures 14 and 15**). Feature 200 included a total of 235 timbers, Feature 155 included a total of 226 timbers, and Feature 159 included a total of 720 timbers. Timbers from additional features such as wharves included 22 timbers.

Grid Ship 1-A included all timbers from Feature 200 in the northern portion of the grid. Additionally, the southern 25 ft of Grid-Ship 1-A includes timbers associated with Feature 155 and non-ship remnant features. It was decided in the field that there were not enough remaining timbers from the latter two to justify the use of an entire new geogrid. Fifteen feet (4.6 m) of empty geogrid material separate Features 155 timbers from Feature 200 on the pond bottom (see **Figure 15**). In total, 235 timbers from Feature 200 contained in 120 bundles, 20 timbers from Feature 155 contained within 19 bundles and nine timbers from non-ship remnant features contained within nine bundles were secured to Grid Ship 1-A. Monitoring timbers from Feature 200 are located 41 ft (12.5 m) north of the grid's southeast corner, along the grid's eastern edge. Monitoring bundles include 200-Bundle14, 200-Bundle53, 200-Bundle75, 200-Bundle86, and 200-Bundle102, consisting of five timbers in total for future condition monitoring (**Table 2**).

Due to the buoyant nature of the geogrid material, as divers were placing timbers for Feature 159, they observed that portions of Grid Ship 1-A had shifted and overlapped Grid Ship 3-A. The overlap is minor and did not require removing timbers to readjust the geogrid material. The overlap is depicted on Figures 13 and 14 and is based on diver observations. The overlap occurred before timbers were placed on the geogrid matting. With the weight of the timbers securing the geogrid to the pond bottom, no further geogrid movement is anticipated.

Grid Ship 2-A includes most of the timbers from Feature 155 in addition to wharf remains associated with other features at 44AX235. In total, Grid Ship 2-A contains 203 timbers from Feature 155 contained in 170 bundles and 13 wharf timbers contained within 13 bundles were secured to Grid Ship 2-A. Monitoring timbers for Feature 155 are located at the southeast corner of Grid Ship 2-A, 30.5 ft (9.3 m) northwest from the northeast corner of the pond spillway. Monitoring bundles include 155-Bundle28, 155-Bundle59, 155-Bundle87, and 155-Bundle171. Additionally, one bundle from the non-ship remnant features was selected to accompany the Feature 155 monitoring bundles. The was bundle X-Bundle21 (**Table 2**). In total, the monitoring bundles on Grid Ship 2-A include four timbers from Feature 155 and one from non-ship remnant features.

Finally, Grids Ship 3-A and Ship 3-B include all timbers associated with Feature 159. Grid Ship 3-A contains 367 timbers from Feature 159 contained in 243 bundles and Grid Ship 3-B contains the remaining 338 timbers contained in 195 bundles. Finally, monitoring timbers for Feature 159 are located 7 ft (2.1 m) north from the southeast corner of Grid Ship 3-B. Monitoring bundles include 159-Bundle23, 159-Bundle51, 159-Bundle68, 159-Bundle256, and 159-Bundle285, consisting of five timbers in total for future condition monitoring (**Table 2**).

Archaeologists from the City of Alexandria retained 20 bundles containing 20 timbers for conservation. These included five bundles containing five timbers from Feature 200, three bundles containing three timbers from Feature 155, 10 bundles containing 10 timbers from

Feature 159, and two bundles containing two timbers from non-ship remnant features. Of the 14 timbers unable to be ponded and returned to the City warehouse, five bundles containing five timbers were from Feature 159, and nine bundles containing nine timbers were from non-ship remnant features.

Originally, the project plan included creation a site plan map of the arrangement of the bundles within each grid. Due to the blackwater conditions in the pond and the inability to read line measurements or locate bundle tags without visual confirmation, these plans were adjusted in the field. Additionally, due to the buoyant nature of the geogrid material, in areas where there was overlap at Grids Ship 1-A and Ship 3-A, divers would not have been able to determine the Feature to which individual bundles belonged to. There was a distinct possibility given the dive conditions that a single bundle may have been misidentified several times and mapped incorrectly multiple times, leading to a highly inaccurate plan map. Thus, a full schematic drawing of the site with every timber individually drawn in was determined to be impractical at the time of ponding operations. To mitigate the lack of a full site map of the timbers as they lie at the pond bottom, AECOM recorded which geogrid each timber bundle was secured to in the chain of custody notes for each timber bundle. For Grid Ship 1-A, AECOM divers measured the distances from the southern edge of the geogrid material to the northern edge of the timbers associated with Feature 155 and to the edge of empty matting between timbers from Feature 200 and 155. These data allowed for a general site map to be created and each timber to be tied to specific geogrid.

The unused geogrids were pulled from the pond bottom in addition to all cement blocks used as temporary anchors.

Table 1: Coordinates of Ship Grid Corners (given in NAD83 Virginia State Plane North Feet, X/Y)

Ship Grid	Northeast Corner	Southeast Corner	Southwest Corner	Northwest Corner
Ship 1-A	11877923/ 6980321	11877916/ 6980238	11877892/ 6980236	11877898/ 6980323
Ship 2-A	11877950/ 6980321	11877941/ 6980228	11877918/ 6980234	11877927/ 6980323
Ship 3-A	11877895/ 6980280	11877897/ 6980194	11877870/ 6980192	11877871/ 6980281
Ship 3-B	11877870/ 6980282	11877868/ 6980192	11877844/ 6980192	11877846/ 6980286

Table 2: Coordinates of the Monitoring Bundles (given in NAD83 Virginia State Plane North Feet, X/Y)

Ship Grid	Feature	Bundles Included	Bundle Coordinates
Ship 1-A	200	200-Bundle14, 200-Bundle53, 200-Bundle75, 200-Bundle86, 200-Bundle102	11877919/ 6980279
Ship 2-A	155	155-Bundle28, 155-Bundle59, 155-Bundle87, 155-Bundle171, X-Bundle21	11877941/ 6980228
Ship 3-B	159	159-Bundle23, 159-Bundle51, 159-Bundle68, 159-Bundle256, 159-Bundle285	11877869/ 6980199

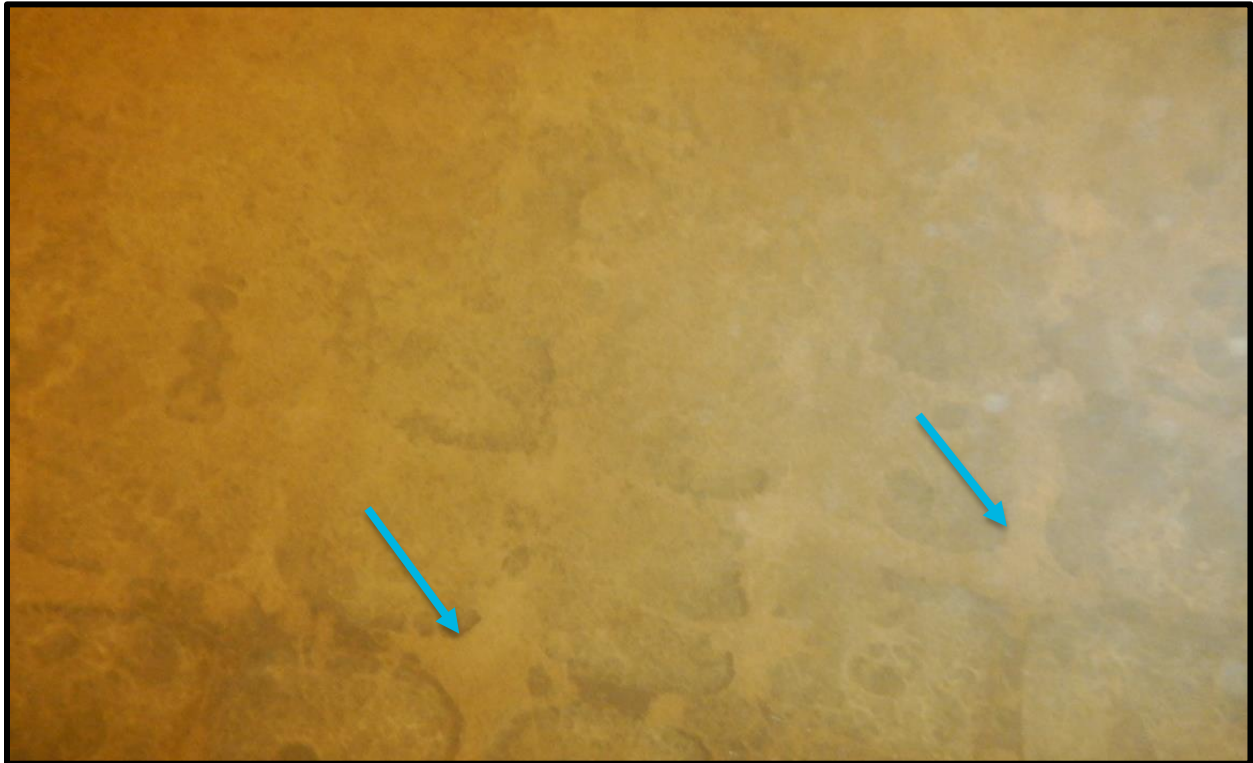

Figure 12. Silt covering geogrid material on 26 May 2022 (blue arrows indicating to exposed geogrid material).



Figure 13. Silt covering outer fabric on timber bundles on 26 May 2022.

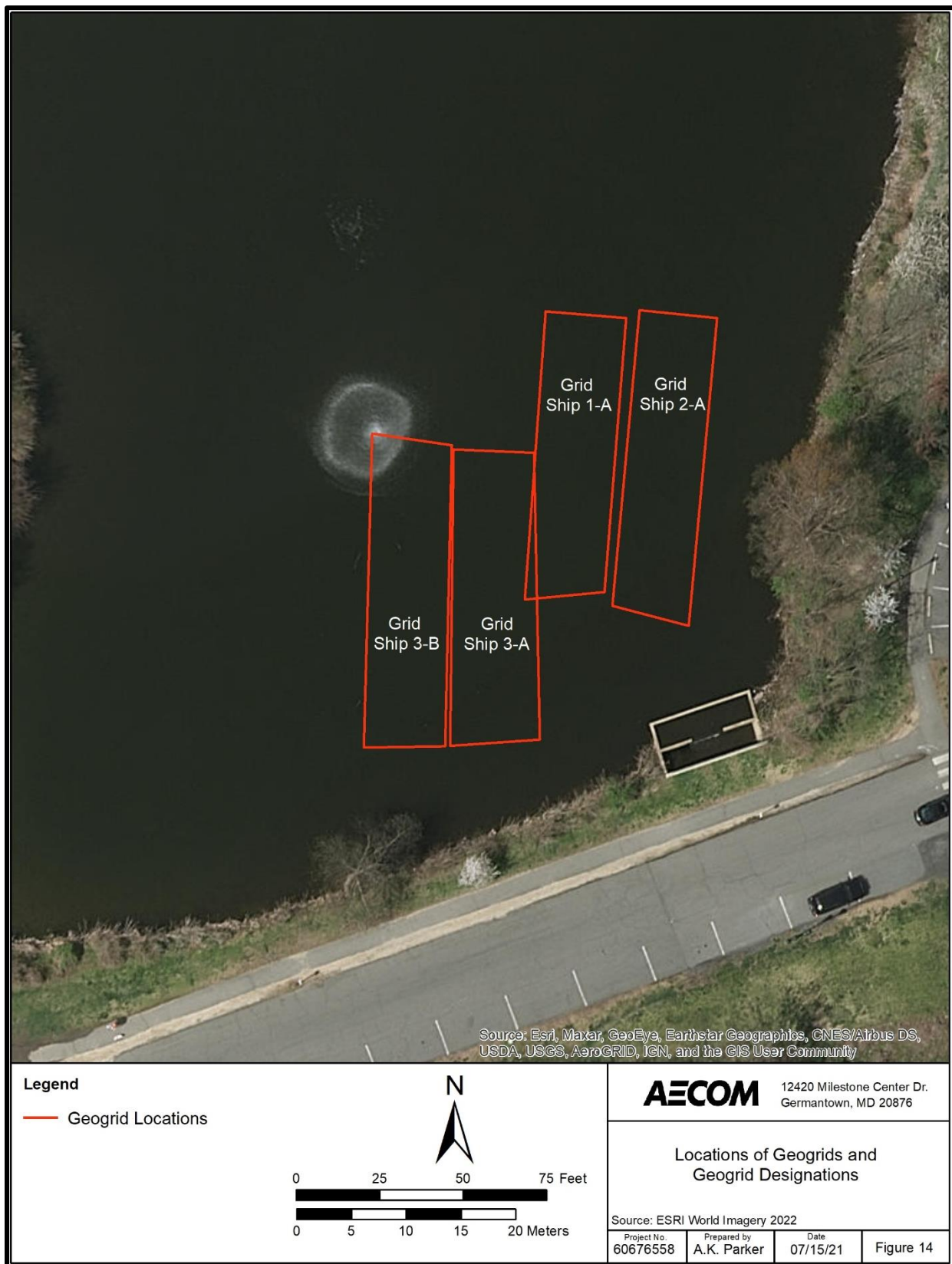

Figure 14. Location of geogrids and geogrid designations.

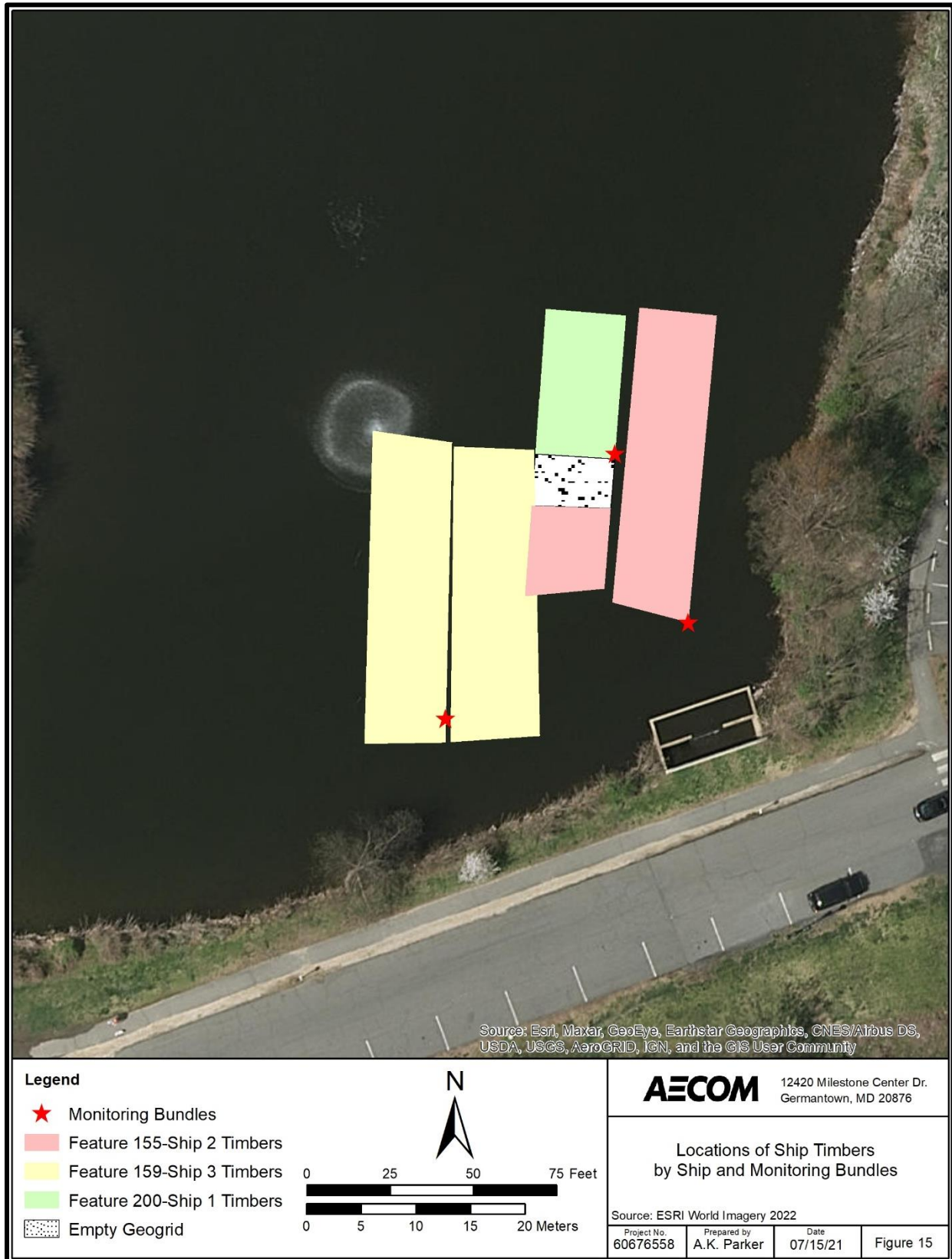

Figure 15. Locations of ship timbers and monitoring bundles within the project geogrids.

The final data have been provided to the City as two Excel spreadsheet (.xlsx) files. The file “Timbers_Catalog_20220721” includes all original data provided by the City in addition to the date of inventory by AECOM, associated Bundle ID, other notes, a general final location of the timber, and the unique ID fields used during the move. Those timbers listed as “Not inventoried” were unable to be clearly identified during the ponding process but may be represented by other records in the table. AECOM has rectified them as closely as possible with the data provided. The file “Bundle_Catalog_20220721” includes all relevant information about each bundle, its contents, final location (including grid within the pond), complete chain of title for the ponding process, and any additional notes.

As depicted on Figures 13 and 14, a pond aerator has previously been situated near the northwest corner of Grid Ship 3-B. It is highly recommended that the pond aerator be situated away from the ponded timbers to help maintain their medium-term stability.

4.3 Year 1 Condition Monitoring

On 8 June 2023, AECOM performed eight dives to support the initial monitoring of the timbers. Fieldwork included pulling all monitoring timbers: 155-Bundle28, 155-Bundle59, 155-Bundle87, 155-Bundle171, 159-Bundle23, 159-Bundle51, 159-Bundle68, 159-Bundle256, and 159-Bundle285, 200-Bundle14, 200-Bundle53, 200-Bundle75, 200-Bundle86, 200-Bundle102, and X-Bundle21. After each timber was pulled, archaeologist for the City, Tatiana Niculescu, PhD, and Nichole Doub of MACL performed a series of tests (detailed below) to determine the stability of the timbers. After these tests, each timber was replaced in its original position adjacent to the marker buoy, and AECOM divers performed visual observations of the remaining timbers and site to determine the site stability and condition.

In order to relocate the monitoring bundles, AECOM used the measurements from the southeast corner of each geogrid described above in Section 4.2 and displayed in Figure 15. After relocating the marker buoys suspended below the water line, divers deployed a temporary surface marker buoy. One diver would remain at the bottom to find each timber bundle while a second diver remained at the surface with the safety diver and a single 10 ft by 5 ft (3.0 m by 1.5 m) floating dock. The working diver cut the original heavy duty zip ties securing the bundles to the geogrid and signaled the second diver to come retrieve the timber bundle. After returning to the surface, the second diver assisted the safety diver getting the timber aboard the dock. After all monitoring timbers were retrieved from a geogrid, they were brought ashore, and divers returned to the pond for the next group. AECOM relocated all 15 monitoring bundles.

For timber testing, measurements were taken on the wood’s material strength in order to determine if the wood was degrading significantly or remaining stabilized in the pond environment. Originally, conservators had intended on taking measurements using a penetrometer to give quantitative measurements; however, wood density exceeded the ranges typically encountered by the device. Instead, conservators used a 4-in (10.1-cm) metal needle to assess wood strength based on a scale measuring the needle’s penetrative depth:

- 1- greater than 40 millimeters (mm, 1.57 in)
- 2- 30-40 mm (1.18-1.57 in)
- 3- 20-30 mm (0.79-1.18 in)
- 4- 10-20 mm (0.39-0.79 in)
- 5- 2-10 mm (0.09-0.39 in)
- 6- 0-2 mm (0-0.09 in)

According to the scale above, a rating of 6 indicated the highest level of preservation with virtually no degradation whereas a rating of 1 indicated the lowest level of preservation and significant degradation (Doub 2023). Penetrative tests were performed at several points along each surface of the monitoring timbers, and these data were input into a Fulcrum application designed specifically for the monitoring fieldwork. Overall conditions of the timbers are found in **Table 3** and field notes from monitoring are found in **Appendix D**. In addition to the tests, each timber was photographed before being rewrapped in geofabric and the ends again zip tied and marked with flagging tape.

Table 3. Condition testing results for the monitoring bundles.

Feature	Bundle	Timber	Overall Condition Rating	Notes
155	28	F7-2E	Variable 4-6	End with dorsal cut is a 4. End with trunnel is a 6.
155	59	F31-2E	5	Localized areas are 4. Concretions on surface measure 0.35 in wide by 0.25 in long (0.63 by 0.89 cm)
155	87	PE 1-1.3	5	Can get needle into surface but not deeper.
155	171	K 4	3	One side very soft; one large concretion on surface measuring 0.4 in wide by 0.3 in long (0.76 by 1.01 cm)
159	23	520-F2S	5	Overall, timber is a 5 with ratings of 3 found along lateral and end surfaces
159	51	F24-F2S	5	Overall, timber is a 5 with areas on the dorsal surface and one lateral surface rated as 4, particularly where teredo worm damage is visible.
159	68	F48-F2N	5	Overall, timber is a 5 with some areas rated as 4, especially along end surfaces.
159	256	PN 2.3	6	Overall, timber is a 6 with some areas rated as 5. Two cracks were observed on the ends, one measuring 2.9 ft long (0.89 m) and the other measuring 0.9 ft (0.27 m)
159	285	PN 1-1.1	6	Overall, timber is a 6 with localized areas rated as 4 found along squared end
200	14	F14-2N	3	Overall, timber is a 3 with localized areas having harder surfaces
200	53	F1-0.1	6	Overall, timber is a 6 with localized areas rated as a 5
200	75	F13-2N	Variable 3-6	Dorsal and ventral sides measure 5 or 6, while lateral sides rated as 3 or 5.
200	86	PN 8-1	6	Overall, timber is a 6 with some areas measuring 4 or 5 spread along timber surface
200	102	PN 1-3	6	Overall timber is a 6. Middle section is a 5 with some areas of 4 along the terminal end
X	21	CN 4 (west)	4	Surface is soft but core is very solid

Overall notes about the bundles include that both the geofabric and zip ties were in good condition. All timbers were in good shape with no substantial concerns regarding degradation. After testing, divers reversed the procedure for bringing the monitoring bundles to the surface in order to re-secure them to the geogrid. All monitoring timbers were replaced in their original positions.

After the timbers were replaced in their original locations, divers completed two dives to evaluate the remainder of the timbers and the site conditions. Divers observed that geogrid material was covered by approximately 1.0-2.0 in (2.5-5.0 cm) of silt. Geofabric was covered by an average of 0.04-0.08 in (1.0-2.0 mm) of silt, with a maximum of 0.2 in (5.0 mm) of silt coverage. Almost all cattle tags were covered and not immediately visible. It is anticipated that silt will continue to accumulate and create an anaerobic environment to assist with timber preservation.

Geogrids and their anchors had not moved, and all heavy-duty zip ties were in excellent condition. There are some slight billows in the geogrid material, but no more than remained after the initial ponding. Green and blue algae have started to cover any exposed geogrid materials and, to a lesser degree, the geofabric. Algae growth appeared to be more prevalent on the northern (deeper) end of the geogrids. This is potentially due to deeper environments less affected by rain and wildlife variables. Future monitoring dives are anticipated to occur in early Spring 2028.

4.4 Reporting

AECOM recorded the location of the ponded timbers as an archaeological site with the Virginia Department of Historic Resources, separate from that of 44AX235. Final review of the site form was completed on 27 July 2022, and the timbers at Ben Brenman Pond were assigned the site trinomial 44AX253 (**Appendix C**). This report is an updated revision to the original interim report for the purpose of adding data collected during the initial monitoring dives.

This Page Intentionally Blank

5. References

American Academy of Underwater Sciences (AAUS)

2019 *Standards for Scientific Diving*. American Academy of Underwater Sciences, Dauphin Island, AL.

Arlington County Circuit Court

1804 *Log of the Schooner Enterprise, 1803-1804*. Arlington County Microfilm Reel 58. The Local Government Records Collection, Alexandria/Arlington County Records. The Library of Virginia, Richmond, VA.

City of Alexandria, VA

2022a "A Brief History of Alexandria, Virginia: An Introduction and Resources." Electronic document. Accessed July 2022. <https://www.alexandriava.gov/historic-alexandria/the-history-of-alexandria-virginia-an-introduction-and-resources>

2022b "Extending the shoreline with Bulkhead Wharves." Electronic Document. Accessed July 2022. <https://www.alexandriava.gov/archaeology/basic-page/extending-shoreline-bulkhead-wharves>

2022c "Robinson Landing Site (44AX235) Field Updates: April 2017-October 2018." Electronic Document. Accessed August 2022. <https://www.alexandriava.gov/sites/default/files/2022-02/Robinson-Landing-Field-Updates.pdf>

Chapman, F.H.

1768 *Architectura Navalis Mercatoria*. Reprinted 1971 by Praeger Publishers, New York, New York.

Doub, Nichole

2023 *Ship Hull Timber Assessment*. Maryland Archaeological Conservation Laboratory, St. Leonard, MD.

Isoet, Benjamin and Glenn Grieco

2022 *Report of Model Reconstruction and Presentation of the Three Robinson Terminal South Ship Remnants*. Conservation Research Lab, Texas A&M University, College Station, TX.

Shepard, Steven J.

2006 Reaching for the Channel: Some Documentary and Archaeological Evidence of Extending Alexandria's Waterfront. *The Alexandria Chronicle*, Spring 2006:1-13.

Skolnik, Benjamin A.

2018 Recent Maritime Archaeology on the Alexandria Waterfront. *MAHSNews* 29(1): 5-10.

Southerly, James C. W.

2011 *Cedar on the reef: archaeological and historical assessments of the Eighteenth-Century Bermuda Sloop exemplified by the wreck of the Hunter Galley*. Master's Thesis. Department of History, East Carolina University, Greenville, North Carolina.

This Page Intentionally Blank

Appendix A – Daily Logs

2022-05-02

Created	2022-05-03 15:27:36 UTC by Mike Carr
Updated	2022-05-03 15:44:53 UTC by Mike Carr
Date	2022-05-02
Weather conditions	Sunny
Total bundles created today	0
Total units placed in pond today	0
Staff and visitors present at warehouse [Name (Affiliation)]	Adam Parker (AECOM), Ashley Matthews (AECOM), Chris Marshall (AECOM), James Salafia (AECOM), Eleanor Breen (City of Alexandria), Tatiana Niculescu (City of Alexandria)
Staff and visitors present at pond [Name (Affiliation)]	Adam Parker (AECOM), Ashley Matthews (AECOM), Chris Marshall (AECOM), James Salafia (AECOM)
Notes	Today the scientific dive team began planning laying geogrids to prepare the pond bottom and do pre dive recon of the pond shoreline. Following this, the dive team met with T. Niculescu and E. Breen at the city bus garage to assess geogrid sizing and quantity of timbers per ship. After meeting with city archeologists, the crew verified the delivery of cinder blocks to Ben Brenman Pond. Team members then visited dive shop to secure final equipment needs. Finally, dive team returned to dive HQ for internal planning and review of dive ops plan. B. Stewart dropped off additional equipment from Gaithersburg warehouse. No timbers, bundles, or grogrids were placed in pond today

2022-05-03

Created	2022-05-03 15:45:25 UTC by Mike Carr
Updated	2022-05-03 21:03:14 UTC by Mike Carr
Date	2022-05-03
Weather conditions	Overcast and cool
Total bundles created today	0
Total units placed in pond today	0
Staff and visitors present at warehouse [Name (Affiliation)]	Adam Parker (AECOM), Ashley Matthews (AECOM), Ben Stewart (AECOM), Chris Marshall (AECOM), James Salafia (AECOM), Tatiana Niculescu (City of Alexandria)
Staff and visitors present at pond [Name (Affiliation)]	Adam Parker (AECOM), Ashley Matthews (AECOM), Ben Stewart (AECOM), Chris Marshall (AECOM), James Salafia (AECOM), Tatiana Niculescu (City of Alexandria), Jamal, CoA safety observer
Notes	<p>Today, dive team retrieved geogrid material from the city bus garage and began assembling geogrids on-site at Ben Brenman Pond. B. Stewart and A. Parker traveled to Gaithersburg to pick up floating dock sections while the other dive team members assembled geogrid sections. A total of 5 geogrids measuring 100 x 24 feet and 1 measuring 90 x 24 feet were assembled. A total of 0 geogrids were laid on the pond bottom today however all are ready to be laid on the pond bottom</p> <p>Each roll of geogrid material is 12 x 246 feet. Each roll was rolled out 100 feet and cut width wise. The process was repeated. The two 100 foot long rolls were then overlapped by 4 "grid squares" and zip tied twice every 5 feet along the seam. The remaining 46 feet of material from four rolls was used to assemble the 6th, smaller roll noted above using the same seam and zip tie method</p>

Photos



2022-05-04

Created	2022-05-04 15:10:40 UTC by Mike Carr
Updated	2022-05-04 22:25:10 UTC by Mike Carr
Date	2022-05-04
Weather conditions	Overcast, little wind
Total bundles created today	0
Total units placed in pond today	0
Staff and visitors present at pond [Name (Affiliation)]	Adam Parker (AECOM), Ashley Matthews (AECOM), Ben Stewart (AECOM), Chris Marshall (AECOM), James Salafia (AECOM), Jamal, CoA
Notes	The scientific dive team focused on staging the project's floating docks and prepping buoys for the geogrids in the morning. At 1126 C. Marshall and A. Matthews performed dive to place buoys for the southern east- west axis of the timber laying area to guide unrolling the prepared geogrids. J. Safalia acted as safety diver. At 1230, divers exited the water after placing cinder blocks on south side of first geogrid. In the second half of the day, divers continued laying geogrids and weighing them down to the pond bottom. The same diver rotation positions were used. Divers entered the water at 1515 and exited at 1750. A total of 2 geogrids were placed in the pond today.

Photos

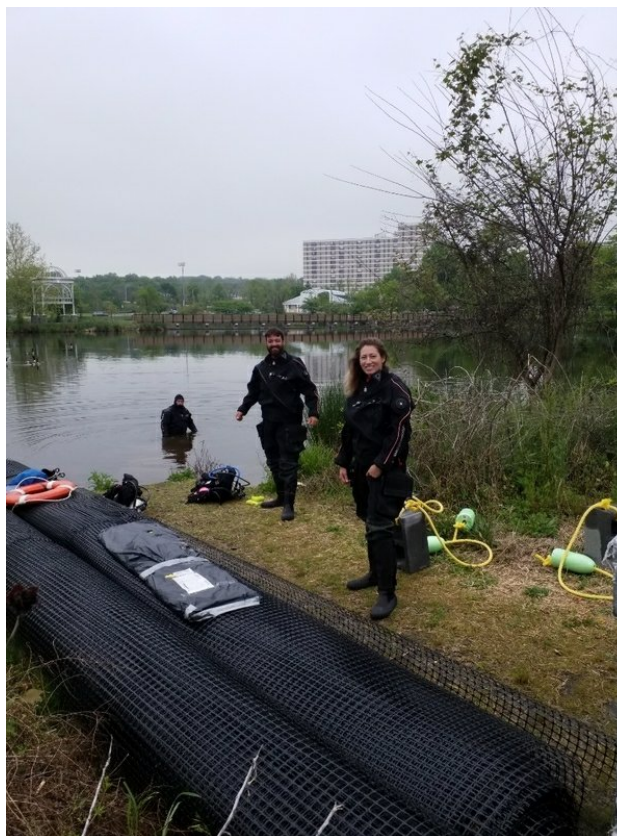





2022-05-05

Created	2022-05-05 14:18:52 UTC by Mike Carr
Updated	2022-05-13 10:11:45 UTC by Mike Carr
Status	 Daily Report
Date	2022-05-05
Bundles created today (by ID number)	1, 2, 3, 4, 5, 6, 7, 8, 9, 10, 11, 12, 13, 14, 15, 16, 17, 18, 19, 20, 21
Total bundles created today	21
Total timbers bundled today	27
Total units placed in pond today	0
Staff and visitors present at warehouse [Name (Affiliation)]	Ben Stewart (AECOM), Luka Eglesia (AECOM), Scott Seibel (AECOM), Ben Skolnik (City of Alexandria), Eleanor Breen (City of Alexandria), Tatiana Niculescu (City of Alexandria), Nicole, MAC Lab
Staff and visitors present at pond [Name (Affiliation)]	Adam Parker (AECOM), Ashley Matthews (AECOM), Ben Stewart (AECOM), Chris Marshall (AECOM), James Salafia (AECOM), Luka Eglesia (AECOM), Scott Seibel (AECOM), Jamal, CoA; Brian, CoA
Notes	Today the scientific dive team laid 3 more geogrids without incident. A. Matthews and J. Safalia were scientific divers and A. Parker acted as safety diver. At the warehouse, teams went over the warehouse order of operations. Diver A. Parker had dry suit neck seal issues and A. Matthews filled in. Additionally, they tested wrapped some timbers.

Photos





Bundles Created Today (Details)

Individual bundle

Title	Individual bundle
Bundle number	155-BUNDLE1
Bundle number (copy)	1
Count of timbers bundled in individual bundle	1

Individual bundle

Title	Individual bundle
Bundle number	155-BUNDLE2
Bundle number (copy)	2
Count of timbers bundled in individual bundle	1

Individual bundle

Title	Individual bundle
Bundle number	155-BUNDLE3
Bundle number (copy)	3
Count of timbers bundled in individual bundle	1

Individual bundle

Title	Individual bundle
Bundle number	155-BUNDLE4
Bundle number (copy)	4
Count of timbers bundled in individual bundle	1

Individual bundle

Title	Individual bundle
Bundle number	155-BUNDLE5
Bundle number (copy)	5
Count of timbers bundled in individual bundle	1

Individual bundle

Title	Individual bundle
Bundle number	155-BUNDLE6
Bundle number (copy)	6
Count of timbers bundled in individual bundle	3

Individual bundle

Title	Individual bundle
Bundle number	155-BUNDLE7
Bundle number (copy)	7
Count of timbers bundled in individual bundle	1

Individual bundle

Title	Individual bundle
Bundle number	155-BUNDLE8
Bundle number (copy)	8
Count of timbers bundled in individual bundle	1

Individual bundle

Title	Individual bundle
Bundle number	155-BUNDLE9
Bundle number (copy)	9
Count of timbers bundled in individual bundle	3

Individual bundle

Title	Individual bundle
Bundle number	155-BUNDLE10
Bundle number (copy)	10
Count of timbers bundled in individual bundle	3

Individual bundle

Title	Individual bundle
Bundle number	155-BUNDLE11
Bundle number (copy)	11
Count of timbers bundled in individual bundle	1

Individual bundle

Title	Individual bundle
Bundle number	155-BUNDLE12
Bundle number (copy)	12
Count of timbers bundled in individual bundle	1

Individual bundle

Title	Individual bundle
Bundle number	155-BUNDLE13
Bundle number (copy)	13
Count of timbers bundled in individual bundle	1

Individual bundle

Title	Individual bundle
Bundle number	155-BUNDLE14
Bundle number (copy)	14
Count of timbers bundled in individual bundle	1

Individual bundle

Title	Individual bundle
Bundle number	155-BUNDLE15
Bundle number (copy)	15
Count of timbers bundled in individual bundle	1

Individual bundle

Title	Individual bundle
Bundle number	155-BUNDLE16
Bundle number (copy)	16
Count of timbers bundled in individual bundle	1

Individual bundle

Title	Individual bundle
Bundle number	155-BUNDLE17
Bundle number (copy)	17

Count of timbers bundled in individual bundle	1
---	---

Individual bundle

Title	Individual bundle
Bundle number	155-BUNDLE18
Bundle number (copy)	18
Count of timbers bundled in individual bundle	1

Individual bundle

Title	Individual bundle
Bundle number	155-BUNDLE19
Bundle number (copy)	19
Count of timbers bundled in individual bundle	1

Individual bundle

Title	Individual bundle
Bundle number	155-BUNDLE20
Bundle number (copy)	20
Count of timbers bundled in individual bundle	1

Individual bundle

Title	Individual bundle
Bundle number	155-BUNDLE21
Bundle number (copy)	21
Count of timbers bundled in individual bundle	1

2022-05-06

Created	2022-05-10 10:43:48 UTC by Mike Carr
Updated	2022-05-13 10:29:55 UTC by Mike Carr
Status	 Daily Report
Date	2022-05-06
Bundles created today (by ID number)	22, 23, 24, 25, 26, 27, 28, 29, 30, 31, 32, 33, 34, 35, 36, 37, 38, 39, 40, 41, 42, 43, 44, 45, 46, 47, 48, 49, 50, 51, 52, 53
Total bundles created today	32
Total timbers bundled today	39
Total units placed in pond today	0
Staff and visitors present at warehouse [Name (Affiliation)]	Adam Parker (AECOM), Ashley Matthews (AECOM), Ben Stewart (AECOM), Chris Marshall (AECOM), James Salafia (AECOM), Luka Eglesia (AECOM), Ben Skolnik (City of Alexandria), Tatiana Niculescu (City of Alexandria), Nichole, MAC Lab
Staff and visitors present at pond [Name (Affiliation)]	Adam Parker (AECOM), Ashley Matthews (AECOM), Chris Marshall (AECOM), James Salafia (AECOM)
Notes	Divers laid out the final prepared geogrid today before going to the warehouse to go over logistics with Nichole and Alexandria Archaeology

Bundles Created Today (Details)

Individual bundle

Title	Individual bundle
Bundle number	155-BUNDLE22
Bundle number (copy)	22
Count of timbers bundled in individual bundle	1

Individual bundle

Title	Individual bundle
Bundle number	155-BUNDLE23
Bundle number (copy)	23
Count of timbers bundled in individual bundle	1

Individual bundle

Title	Individual bundle
Bundle number	155-BUNDLE24
Bundle number (copy)	24
Count of timbers bundled in individual bundle	1

Individual bundle

Title	Individual bundle
Bundle number	155-BUNDLE25
Bundle number (copy)	25
Count of timbers bundled in individual bundle	1

Individual bundle

Title	Individual bundle
Bundle number	155-BUNDLE26
Bundle number (copy)	26

Count of timbers bundled in individual bundle	1
---	---

Individual bundle

Title	Individual bundle
Bundle number	155-BUNDLE27
Bundle number (copy)	27
Count of timbers bundled in individual bundle	1

Individual bundle

Title	Individual bundle
Bundle number	155-BUNDLE28
Bundle number (copy)	28
Count of timbers bundled in individual bundle	1

Individual bundle

Title	Individual bundle
Bundle number	155-BUNDLE29
Bundle number (copy)	29
Count of timbers bundled in individual bundle	1

Individual bundle

Title	Individual bundle
Bundle number	155-BUNDLE30
Bundle number (copy)	30
Count of timbers bundled in individual bundle	1

Individual bundle

Title	Individual bundle
Bundle number	155-BUNDLE31
Bundle number (copy)	31
Count of timbers bundled in individual bundle	1

Individual bundle

Title	Individual bundle
Bundle number	155-BUNDLE32
Bundle number (copy)	32
Count of timbers bundled in individual bundle	1

Individual bundle

Title	Individual bundle
Bundle number	155-BUNDLE33
Bundle number (copy)	33
Count of timbers bundled in individual bundle	1

Individual bundle

Title	Individual bundle
Bundle number	155-BUNDLE34

Bundle number (copy)	34
Count of timbers bundled in individual bundle	1

Individual bundle

Title	Individual bundle
Bundle number	155-BUNDLE35
Bundle number (copy)	35
Count of timbers bundled in individual bundle	1

Individual bundle

Title	Individual bundle
Bundle number	155-BUNDLE36
Bundle number (copy)	36
Count of timbers bundled in individual bundle	1

Individual bundle

Title	Individual bundle
Bundle number	155-BUNDLE37
Bundle number (copy)	37
Count of timbers bundled in individual bundle	1

Individual bundle

Title	Individual bundle
Bundle number	155-BUNDLE38
Bundle number (copy)	38
Count of timbers bundled in individual bundle	1

Individual bundle

Title	Individual bundle
Bundle number	155-BUNDLE39
Bundle number (copy)	39
Count of timbers bundled in individual bundle	1

Individual bundle

Title	Individual bundle
Bundle number	155-BUNDLE40
Bundle number (copy)	40
Count of timbers bundled in individual bundle	1

Individual bundle

Title	Individual bundle
Bundle number	155-BUNDLE41
Bundle number (copy)	41
Count of timbers bundled in individual bundle	1

Individual bundle

Title	Individual bundle
-------	-------------------

Bundle number	155-BUNDLE42
Bundle number (copy)	42
Count of timbers bundled in individual bundle	1

Individual bundle

Title	Individual bundle
Bundle number	155-BUNDLE43
Bundle number (copy)	43
Count of timbers bundled in individual bundle	2

Individual bundle

Title	Individual bundle
Bundle number	155-BUNDLE44
Bundle number (copy)	44
Count of timbers bundled in individual bundle	1

Individual bundle

Title	Individual bundle
Bundle number	155-BUNDLE45
Bundle number (copy)	45
Count of timbers bundled in individual bundle	1

Individual bundle

Title	Individual bundle
Bundle number	155-BUNDLE46
Bundle number (copy)	46
Count of timbers bundled in individual bundle	2

Individual bundle

Title	Individual bundle
Bundle number	155-BUNDLE47
Bundle number (copy)	47
Count of timbers bundled in individual bundle	3

Individual bundle

Title	Individual bundle
Bundle number	155-BUNDLE48
Bundle number (copy)	48
Count of timbers bundled in individual bundle	1

Individual bundle

Title	Individual bundle
Bundle number	155-BUNDLE49
Bundle number (copy)	49
Count of timbers bundled in individual bundle	1

Individual bundle

Title	Individual bundle
Bundle number	155-BUNDLE50
Bundle number (copy)	50
Count of timbers bundled in individual bundle	1

Individual bundle

Title	Individual bundle
Bundle number	155-BUNDLE51
Bundle number (copy)	51
Count of timbers bundled in individual bundle	2

Individual bundle

Title	Individual bundle
Bundle number	155-BUNDLE52
Bundle number (copy)	52
Count of timbers bundled in individual bundle	3

Individual bundle

Title	Individual bundle
Bundle number	155-BUNDLE53
Bundle number (copy)	53
Count of timbers bundled in individual bundle	1

2022-05-09

Created	2022-05-09 15:09:24 UTC by Mike Carr
Updated	2022-05-13 15:24:53 UTC by Meagan Ratini
Status	 Daily Report
Date	2022-05-09
Bundles created today (by ID number)	54, 55, 56, 57, 58, 59, 60, 61, 62, 63, 64, 65, 66, 67, 68, 69, 70, 71, 72, 73, 74, 75, 76, 77, 79, 80, 81, 82, 83, 84, 85, 86, 87, 88, 89, 90, 91, 92, 93, 94, 95, 96, 97, 98, 99, 78
Total bundles created today	46
Total timbers bundled today	66
Units placed in pond today (by name)	Bundle #74, Bundle #63, Bundle #55, Bundle #54, Bundle #61, and 33 more
Total units placed in pond today	38
Photos	









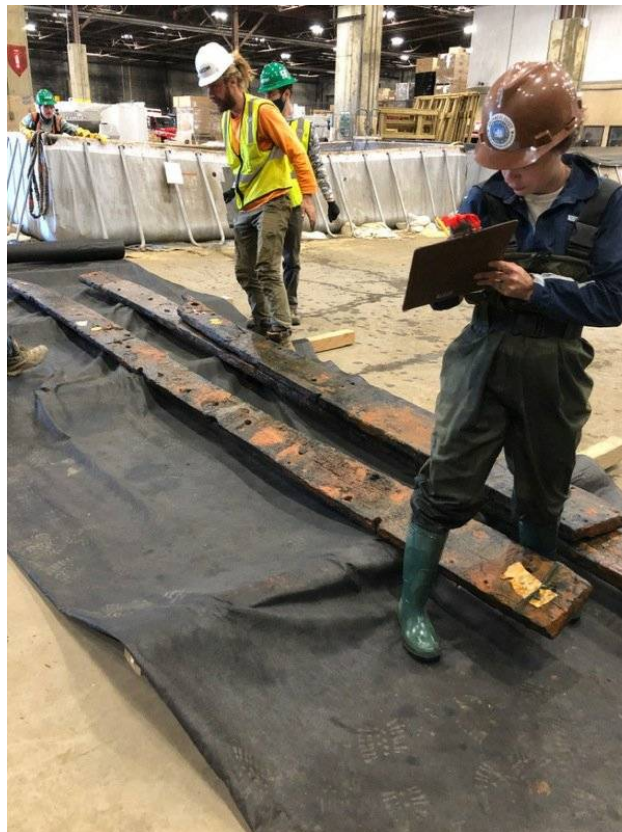
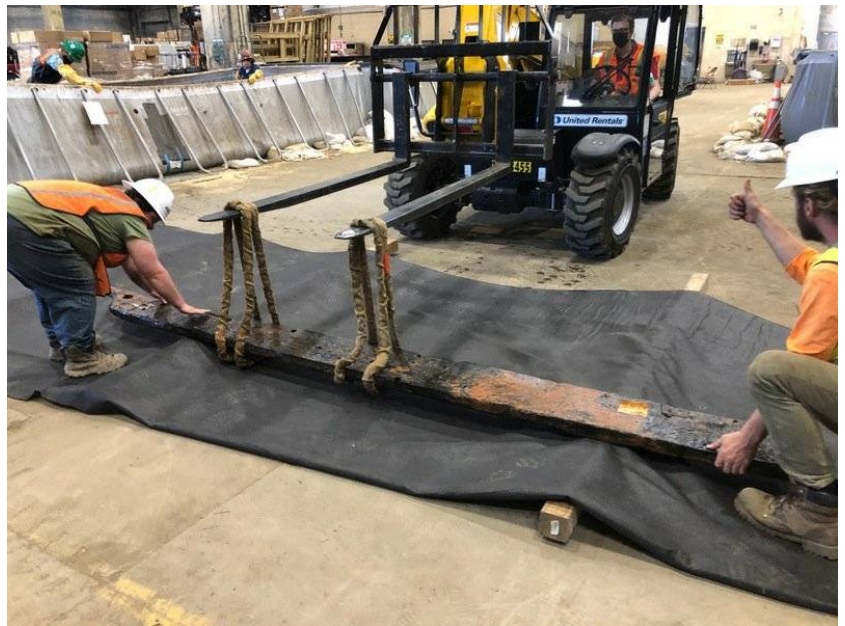

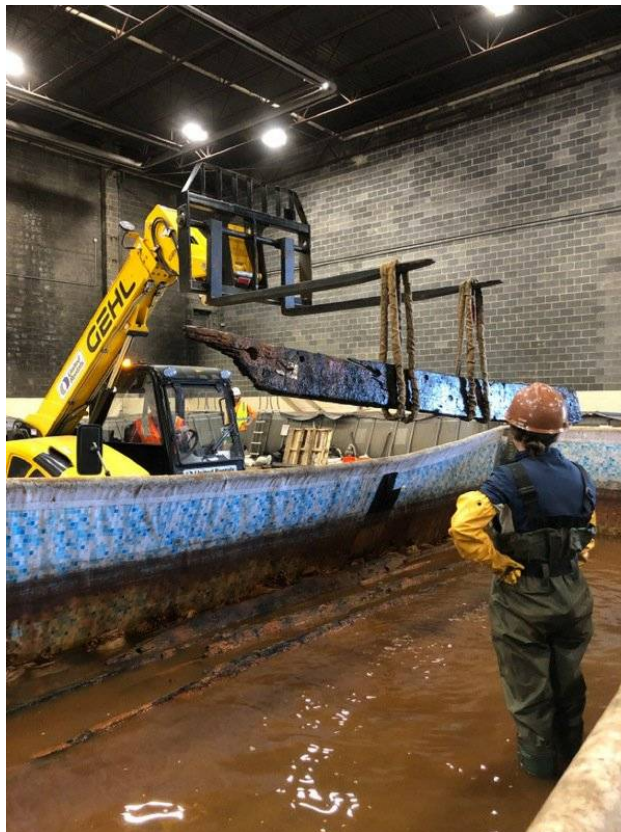
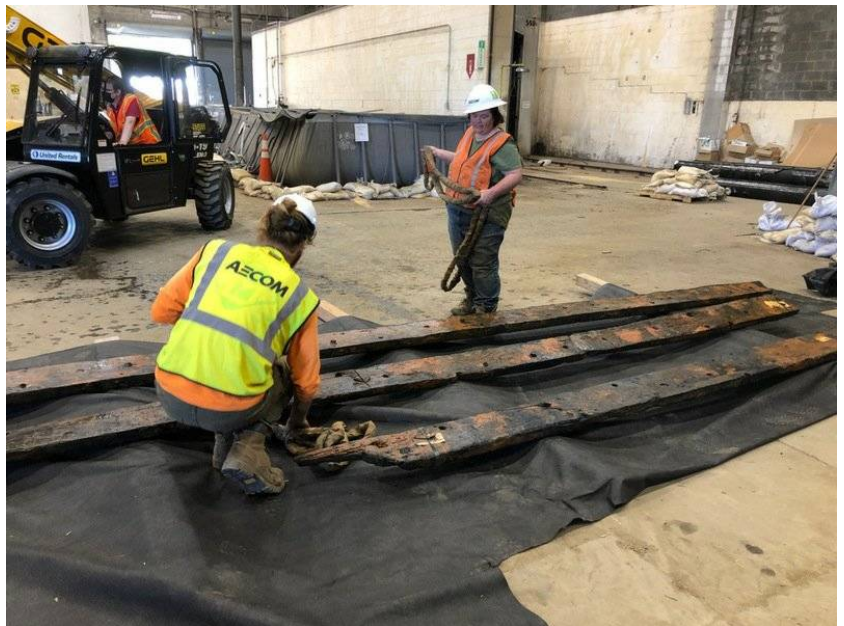

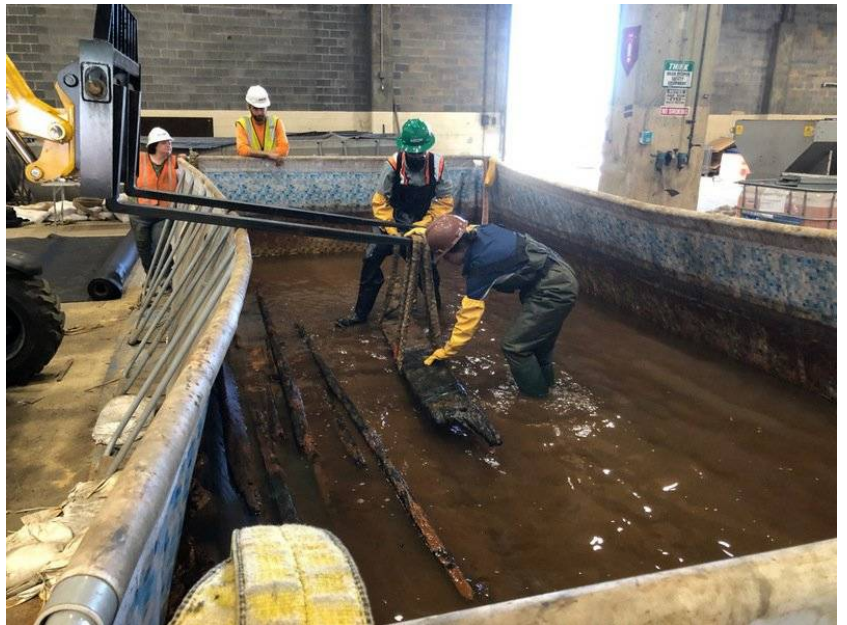

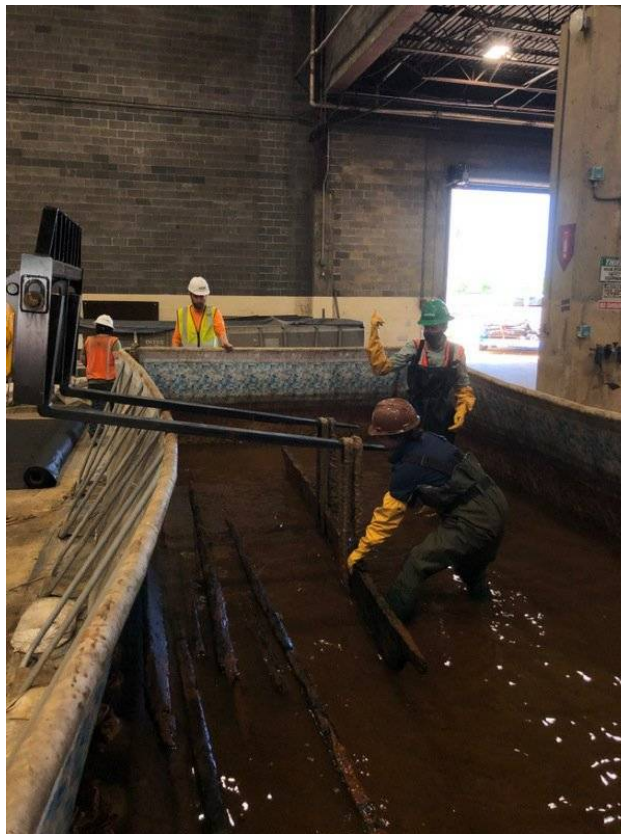

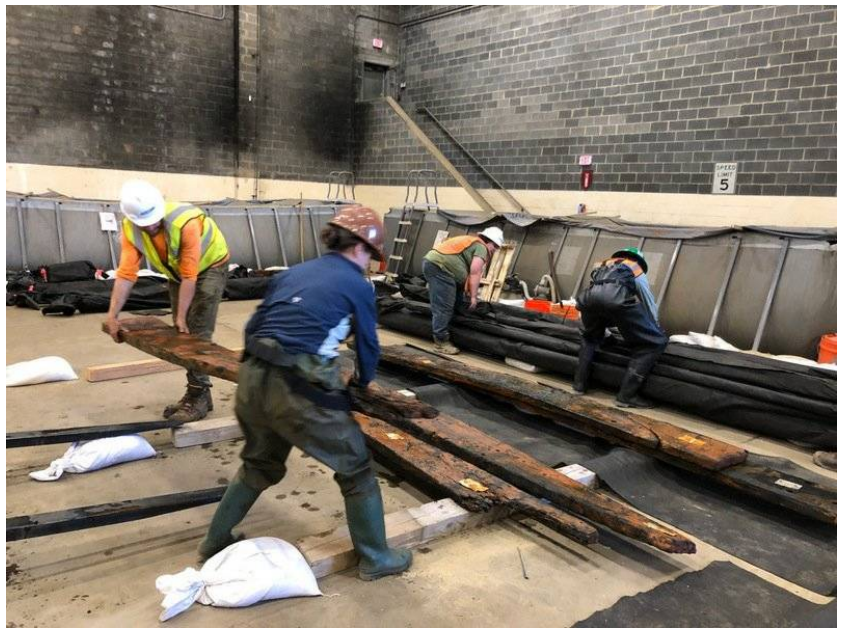

Sign-in sheets

AECOM

All employees:

- STOP WORK if concerned / uncertain about safety / hazard or additional precaution is not recorded on the THA.
- Be alert and communicate any changes in personnel or conditions at the worksite to the supervisor.
- Reassess task, hazards, & mitigations on an ongoing basis, amend the THA if needed.

SITE WORKERS (including AECOM Contractors and Subcontractors): Your signature below means that you understand:

- * The requirement to participate in creating, reviewing, & updating hazard assessments (THA) applicable to your task(s).
- * The hazards & control measures associated with each task you are about to perform.
- * The permit to work requirements applicable to the work you are about to perform (if it includes permitted activities).
- * That no tasks or work is to be performed without a hazard assessment.
- * Your authority & obligation to "Stop Work" intervene, speak up! listen up.

Your initials (sign column) certify that you arrived & departed fit for duty, & have reported all incidents/near misses, meaning:

- * You are physically and mentally fit for duty and have inspected your required PPE to ensure satisfactory condition.
- * You are not under the influence of any type of medication, drugs, or alcohol that could affect your ability to work safely.
- * You are aware of your responsibility to immediately report any illness, injury (regardless of where or when it occurred), or impairment/talpa issue to the AECOM Supervisor.
- * You signed out as fit/uninjured unless you have otherwise informed the AECOM Supervisor.

Print Name & Company	Signature	Initials & Sign In Time	Initials & Sign Out Time
Chris McNeill	<i>[Signature]</i>	In & Fit 09:30 AM	Out & Fit 12:15 PM
Michael R. AECOM	<i>[Signature]</i>	In & Fit 9:30 AM	Out & Fit
Adam K. P. AECOM	<i>[Signature]</i>	In & Fit 09:30 AM	Out & Fit
Ryanard Bard	<i>[Signature]</i>	In & Fit 9:30 AM	Out & Fit
Angela Matthews AECOM	<i>[Signature]</i>	In & Fit 9:30 AM	Out & Fit
James Salata AECOM	<i>[Signature]</i>	In & Fit 09:30 AM	Out & Fit
John S. AECOM	<i>[Signature]</i>	In & Fit 09:30 AM	Out & Fit
Ben Stewart AECOM	<i>[Signature]</i>	In & Fit 07:00 AM	Out & Fit
		In & Fit	Out & Fit

(Attach additional Site Worker sign-out sheets if needed) Identify number of attached sheets

SITE VISITOR / SITE REPRESENTATIVE				Signature
Name	Company Name	Arrival Time	Departure Time	

Daily Tagging Meeting (03/04/2019 FMS)
Revision 10, June 1, 2015
PRINTED COPIES ARE UNCONTROLLED. CONTROLLED COPY IS AVAILABLE ON COMPANY INTRANET

2 of 2

AECOM

All employees:

- STOP WORK if concerned / uncertain about safety / hazard or additional precaution is not recorded on the THA.
- Be alert and communicate any changes in personnel or conditions at the worksite to the supervisor.
- Reassess task, hazards, & mitigations on an ongoing basis, amend the THA if needed.

SITE WORKERS (including AECOM Contractors and Subcontractors): Your signature below means that you understand:

- * The requirement to participate in training, reviewing, & updating hazard assessments (THA) applicable to your task(s).
- * The hazards & control measures associated with each task you are about to perform.
- * The permit to work requirements applicable to the work you are about to perform (if it includes permitted activities).
- * That no task or work is to be performed without a hazard assessment.
- * Your authority & obligation to STOP WORK whenever, speak up / listen up.

Your initials right column certify that you arrived & departed fit for duty, & have reported all incidents/near misses, meaning:

- * You are physically and mentally fit for duty and have inspected your required PPE to ensure satisfactory condition.
- * You are not under the influence of any form of medication, drugs, or alcohol that could affect your ability to work safely.
- * You are aware of your responsibility to immediately report any illness, injury regardless of where or when it occurred, or impairment/unsafe issue to the AECOM Supervisor.
- * You signed out as fit / unharmed unless you have otherwise informed the AECOM Supervisor.

Print Name & Company	Signature	Initials & Sign In Time		Initials & Sign Out Time	
		In & F	Out & F	In & F	Out & F
LuKe Esleric AECOM	[Signature]	8:00 AM	4:30 PM		
CHRISTOPHER MACSWAIN	[Signature]	08:00 AM			
Raymond Beard	[Signature]	8:00 AM			
Alexander Brown	[Signature]	8:00 AM			
SPESIA, SMITH	[Signature]	8:00 AM			
James Salafin AECOM	[Signature]	8:00 AM			
Travis Corry AECOM	[Signature]	8:00 AM			
Adam K. Parker AECOM	[Signature]	08:00 AM			
ASHLEY HARRIS AECOM	[Signature]	08:00 AM			
Angie Robie AECOM	[Signature]	08:00 AM			

(Please add additional Site Visitor sign-out sheets if needed; identify number of attached sheets.)

SITE VISITOR / SITE REPRESENTATIVE				
Name	Company Name	Arrival Time	Departure Time	Signature
B. Stewart	AECOM	08:00		[Signature]

Only T-Mobile History (3448-208-FMS)
Printed: 01 Jun 1, 2017
PRINTED COPIES ARE UNCONTROLLED. CONTROLLED COPY IS AVAILABLE ON COMPANY INTRANET.

2 of 2

Bundles Created Today (Details)

Individual bundle

Title	Individual bundle
Bundle number	155-BUNDLE54
Bundle number (copy)	54
Count of timbers bundled in individual bundle	2

Individual bundle

Title	Individual bundle
Bundle number	155-BUNDLE55
Bundle number (copy)	55
Count of timbers bundled in individual bundle	1

Individual bundle

Title	Individual bundle
Bundle number	155-BUNDLE56
Bundle number (copy)	56
Count of timbers bundled in individual bundle	1

Individual bundle

Title	Individual bundle
Bundle number	155-BUNDLE57
Bundle number (copy)	57

Count of timbers bundled in individual bundle	1
---	---

Individual bundle

Title	Individual bundle
Bundle number	155-BUNDLE58
Bundle number (copy)	58
Count of timbers bundled in individual bundle	1

Individual bundle

Title	Individual bundle
Bundle number	155-BUNDLE59
Bundle number (copy)	59
Count of timbers bundled in individual bundle	1

Individual bundle

Title	Individual bundle
Bundle number	155-BUNDLE60
Bundle number (copy)	60
Count of timbers bundled in individual bundle	1

Individual bundle

Title	Individual bundle
Bundle number	155-BUNDLE61
Bundle number (copy)	61
Count of timbers bundled in individual bundle	2

Individual bundle

Title	Individual bundle
Bundle number	155-BUNDLE62
Bundle number (copy)	62
Count of timbers bundled in individual bundle	2

Individual bundle

Title	Individual bundle
Bundle number	155-BUNDLE63
Bundle number (copy)	63
Count of timbers bundled in individual bundle	1

Individual bundle

Title	Individual bundle
Bundle number	155-BUNDLE64
Bundle number (copy)	64
Count of timbers bundled in individual bundle	1

Individual bundle

Title	Individual bundle
Bundle number	155-BUNDLE65

Bundle number (copy)	65
Count of timbers bundled in individual bundle	1

Individual bundle

Title	Individual bundle
Bundle number	155-BUNDLE66
Bundle number (copy)	66
Count of timbers bundled in individual bundle	1

Individual bundle

Title	Individual bundle
Bundle number	155-BUNDLE67
Bundle number (copy)	67
Count of timbers bundled in individual bundle	1

Individual bundle

Title	Individual bundle
Bundle number	155-BUNDLE68
Bundle number (copy)	68
Count of timbers bundled in individual bundle	2

Individual bundle

Title	Individual bundle
Bundle number	155-BUNDLE69
Bundle number (copy)	69
Count of timbers bundled in individual bundle	1

Individual bundle

Title	Individual bundle
Bundle number	155-BUNDLE70
Bundle number (copy)	70
Count of timbers bundled in individual bundle	1

Individual bundle

Title	Individual bundle
Bundle number	155-BUNDLE71
Bundle number (copy)	71
Count of timbers bundled in individual bundle	2

Individual bundle

Title	Individual bundle
Bundle number	155-BUNDLE72
Bundle number (copy)	72
Count of timbers bundled in individual bundle	2

Individual bundle

Title	Individual bundle
-------	-------------------

Bundle number	155-BUNDLE73
Bundle number (copy)	73
Count of timbers bundled in individual bundle	1

Individual bundle

Title	Individual bundle
Bundle number	155-BUNDLE74
Bundle number (copy)	74
Count of timbers bundled in individual bundle	2

Individual bundle

Title	Individual bundle
Bundle number	155-BUNDLE75
Bundle number (copy)	75
Count of timbers bundled in individual bundle	1

Individual bundle

Title	Individual bundle
Bundle number	155-BUNDLE76
Bundle number (copy)	76
Count of timbers bundled in individual bundle	1

Individual bundle

Title	Individual bundle
Bundle number	155-BUNDLE77
Bundle number (copy)	77
Count of timbers bundled in individual bundle	2

Individual bundle

Title	Individual bundle
Bundle number	155-BUNDLE79
Bundle number (copy)	79
Count of timbers bundled in individual bundle	1

Individual bundle

Title	Individual bundle
Bundle number	155-BUNDLE80
Bundle number (copy)	80
Count of timbers bundled in individual bundle	1

Individual bundle

Title	Individual bundle
Bundle number	155-BUNDLE81
Bundle number (copy)	81
Count of timbers bundled in individual bundle	1

Individual bundle

Title	Individual bundle
Bundle number	155-BUNDLE82
Bundle number (copy)	82
Count of timbers bundled in individual bundle	1

Individual bundle

Title	Individual bundle
Bundle number	155-BUNDLE83
Bundle number (copy)	83
Count of timbers bundled in individual bundle	4

Individual bundle

Title	Individual bundle
Bundle number	155-BUNDLE84
Bundle number (copy)	84
Count of timbers bundled in individual bundle	1

Individual bundle

Title	Individual bundle
Bundle number	155-BUNDLE85
Bundle number (copy)	85
Count of timbers bundled in individual bundle	1

Individual bundle

Title	Individual bundle
Bundle number	155-BUNDLE86
Bundle number (copy)	86
Count of timbers bundled in individual bundle	1

Individual bundle

Title	Individual bundle
Bundle number	155-BUNDLE87
Bundle number (copy)	87
Count of timbers bundled in individual bundle	1

Individual bundle

Title	Individual bundle
Bundle number	155-BUNDLE88
Bundle number (copy)	88
Count of timbers bundled in individual bundle	2

Individual bundle

Title	Individual bundle
Bundle number	155-BUNDLE89
Bundle number (copy)	89
Count of timbers bundled in individual bundle	1

Individual bundle

Title	Individual bundle
Bundle number	155-BUNDLE90
Bundle number (copy)	90
Count of timbers bundled in individual bundle	2

Individual bundle

Title	Individual bundle
Bundle number	155-BUNDLE91
Bundle number (copy)	91
Count of timbers bundled in individual bundle	2

Individual bundle

Title	Individual bundle
Bundle number	155-BUNDLE92
Bundle number (copy)	92
Count of timbers bundled in individual bundle	2

Individual bundle

Title	Individual bundle
Bundle number	155-BUNDLE93
Bundle number (copy)	93
Count of timbers bundled in individual bundle	2

Individual bundle

Title	Individual bundle
Bundle number	155-BUNDLE94
Bundle number (copy)	94
Count of timbers bundled in individual bundle	2

Individual bundle

Title	Individual bundle
Bundle number	155-BUNDLE95
Bundle number (copy)	95
Count of timbers bundled in individual bundle	1

Individual bundle

Title	Individual bundle
Bundle number	155-BUNDLE96
Bundle number (copy)	96
Count of timbers bundled in individual bundle	1

Individual bundle

Title	Individual bundle
Bundle number	155-BUNDLE97
Bundle number (copy)	97
Count of timbers bundled in individual bundle	1

Individual bundle

Title	Individual bundle
Bundle number	155-BUNDLE98
Bundle number (copy)	98
Count of timbers bundled in individual bundle	1

Individual bundle

Title	Individual bundle
Bundle number	155-BUNDLE99
Bundle number (copy)	99
Count of timbers bundled in individual bundle	3

Individual bundle

Title	Individual bundle
Bundle number	155-BUNDLE78
Bundle number (copy)	78
Count of timbers bundled in individual bundle	2

2022-05-10

Created	2022-05-10 13:28:30 UTC by Mike Carr
Updated	2022-05-13 15:25:10 UTC by Meagan Ratini
Status	 Daily Report
Date	2022-05-10
Bundles created today (by ID number)	100, 101, 102, 103, 104, 105, 106, 107, 108, 109, 110, 111, 112, 113, 114, 115, 116, 117, 118, 119, 120, 121, 122, 123, 124, 125, 126, 127, 128, 129, 130, 131, 132, 133, 134, 135
Total bundles created today	36
Total timbers bundled today	36
Units placed in pond today (by name)	Bundle #68, Bundle #72, Bundle #96, Bundle #98, Bundle #52, and 59 more
Total units placed in pond today	64
Staff and visitors present at warehouse [Name (Affiliation)]	Alex Dorosin (AECOM), Ben Skolnik (City of Alexandria), Ben Stewart (AECOM), Charles Simpson (AECOM), Eleanor Breen (City of Alexandria), Jessica Devlin (AECOM), Luka Eglesia (AECOM), Nicole Doub (MACL), Tatiana Niculescu (City of Alexandria), Travis Corwin (AECOM)
Staff and visitors present at pond [Name (Affiliation)]	Adam Parker (AECOM), Ashley Matthews (AECOM), Ben Stewart (AECOM), Chris Marshall (AECOM), James Salafia (AECOM), Nicole Doub (MACL), Raymond Baird (AECOM)
Contractors present [Name (Company)]	John Sottile (Connelly)

Photos







Sign-in sheets

AECOM

All employees:

- STOP WORK if concerned / uncertain about safety / hazard or additional precaution is not recorded on the THA.
- Be alert and communicate any changes in personnel or conditions at the worksite to the supervisor.
- Reassess task, hazards, & mitigations on an ongoing basis, amend the THA if needed.

SITE WORKERS (including AECOM Contractors and Subcontractors): Your signature below means that you understand:

- * The requirement to participate in creating, reviewing, & updating hazard assessments (THA) applicable to your task(s).
- * The permit to work requirements applicable to the work you are about to perform.
- * That no tasks or work is to be performed without a hazard assessment.
- * Your authority & obligation to "Stop Work" Intervene, speak up! listen up.

Your initials (right column) certify that you arrived & departed fit for duty, & have reported all incidents/near misses, meaning:

- * You are physically and mentally fit for duty and have inspected your required PPE to ensure satisfactory condition.
- * You are not under the influence of any type of medication, drugs, or alcohol that could affect your ability to work safely.
- * You are aware of your responsibility to immediately report any illness, injury (regardless of where or when it occurred), or impairment/fatigue issue to the AECOM Supervisor.
- * You signed out as fit / uninjured unless you have otherwise informed the AECOM Supervisor.

Print Name & Company	Signature	Initials & Sign In Time	Initials & Sign Out Time
Carrie Madsen AECOM		In & Fit 07:35 AM	Out & Fit 12:15 PM
James Salafia AECOM		In & Fit 07:30 AM	Out & Fit
Adam K. Pinner AECOM		In & Fit 07:30 AM	Out & Fit
John Dalton Scillo		In & Fit 7:30 AM	Out & Fit
Raymond Bard		In & Fit 7:30 AM	Out & Fit
Ashtley Matthews		In & Fit 07:30 AM	Out & Fit
Benjamin Stewart		In & Fit 07:00 AM	Out & Fit
		In & Fit	Out & Fit
		In & Fit	Out & Fit

(Attach additional Site Worker sign-in/out sheets if needed) Identify number of attached sheets: _____

SITE VISITOR / SITE REPRESENTATIVE				
Name	Company Name	Arrival Time	Departure Time	Signature

AECOM

All employees:

- STOP WORK if concerned / uncertain about safety / hazard or additional precaution is not recorded on the THA.
- Be alert and communicate any changes in personnel or conditions at the worksite to the supervisor.
- Reassess task, hazards, & mitigations on an ongoing basis, amend the THA if needed.

SITE WORKERS (including AECOM Contractors and Subcontractors): Your signature below means that you understand:

- The requirement to participate in creating, reviewing, & updating hazard assessments (THA) applicable to your task(s).
- The hazards & control measures associated with each task you are about to perform.
- The permit to work requirements applicable to the work you are about to perform (if it includes permitted activities).
- That no task or work is to be performed without a hazard assessment.
- Your authority & obligation to "Stop Work" whenever, speak out, follow up.

Your initials (sign column) certify that you arrived & departed fit for duty, & have reported all incident/near misses, meaning:

- You are physically and mentally fit for duty and have inspected your required PPE to ensure satisfactory condition.
- You are not under the influence of any type of medication/drug, or alcohol that could affect your ability to work safely.
- You are aware of your responsibility to immediately report any illness, injury (regardless of where or when it occurred), or equipment/safety issue to the AECOM Supervisor.
- You signed out as fit / unharmed unless you have otherwise informed the AECOM Supervisor.

Print Name & Company	Signature	Initials & Sign In Time	Initials & Sign Out Time
Luigi Eglin AECOM	[Signature]	In & Fit / 8:00 AM LE	Out & Fit / 4:30 PM LE
Travis Corcoran AECOM	[Signature]	In & Fit / 8:00 AM LE	Out & Fit / 4:30 PM LE
Alex Corcoran AECOM	[Signature]	In & Fit / 8:00 AM LE	Out & Fit / 4:30 PM LE
Yessica Davis AECOM	[Signature]	In & Fit / 8:00 AM LE	Out & Fit / 4:30 PM LE
Benjamin Stewart AECOM	[Signature]	In & Fit / 8:00 AM LE	Out & Fit / 4:30 PM LE
		In & Fit	Out & Fit
		In & Fit	Out & Fit
		In & Fit	Out & Fit
		In & Fit	Out & Fit

(Attach additional Site Worker sign-out sheets if needed; identify number of attached sheets.)

SITE VISITOR / SITE REPRESENTATIVE				
Name	Company Name	Arrival Time	Departure Time	Signature

Only Template Meeting (10/10/2019) (10/10/2019)
PRINTED COPIES ARE UNCONTROLLED. CONTROLLED COPY IS AVAILABLE ON COMPANY INTRANET.

2 of 2

Bundles Created Today (Details)

Individual bundle

Title	Individual bundle
Bundle number	155-BUNDLE100
Bundle number (copy)	100
Count of timbers bundled in individual bundle	1

Individual bundle

Title	Individual bundle
Bundle number	155-BUNDLE101
Bundle number (copy)	101
Count of timbers bundled in individual bundle	1

Individual bundle

Title	Individual bundle
Bundle number	155-BUNDLE102
Bundle number (copy)	102
Count of timbers bundled in individual bundle	1

Individual bundle

Title	Individual bundle
Bundle number	155-BUNDLE103
Bundle number (copy)	103

Count of timbers bundled in individual bundle	1
---	---

Individual bundle

Title	Individual bundle
Bundle number	155-BUNDLE104
Bundle number (copy)	104
Count of timbers bundled in individual bundle	1

Individual bundle

Title	Individual bundle
Bundle number	155-BUNDLE105
Bundle number (copy)	105
Count of timbers bundled in individual bundle	1

Individual bundle

Title	Individual bundle
Bundle number	155-BUNDLE106
Bundle number (copy)	106
Count of timbers bundled in individual bundle	1

Individual bundle

Title	Individual bundle
Bundle number	155-BUNDLE107
Bundle number (copy)	107
Count of timbers bundled in individual bundle	1

Individual bundle

Title	Individual bundle
Bundle number	155-BUNDLE108
Bundle number (copy)	108
Count of timbers bundled in individual bundle	1

Individual bundle

Title	Individual bundle
Bundle number	155-BUNDLE109
Bundle number (copy)	109
Count of timbers bundled in individual bundle	1

Individual bundle

Title	Individual bundle
Bundle number	155-BUNDLE110
Bundle number (copy)	110
Count of timbers bundled in individual bundle	1

Individual bundle

Title	Individual bundle
Bundle number	155-BUNDLE111

Bundle number (copy)	111
Count of timbers bundled in individual bundle	1
Individual bundle	
Title	Individual bundle
Bundle number	155-BUNDLE112
Bundle number (copy)	112
Count of timbers bundled in individual bundle	1
Individual bundle	
Title	Individual bundle
Bundle number	155-BUNDLE113
Bundle number (copy)	113
Count of timbers bundled in individual bundle	1
Individual bundle	
Title	Individual bundle
Bundle number	155-BUNDLE114
Bundle number (copy)	114
Count of timbers bundled in individual bundle	1
Individual bundle	
Title	Individual bundle
Bundle number	155-BUNDLE115
Bundle number (copy)	115
Count of timbers bundled in individual bundle	1
Individual bundle	
Title	Individual bundle
Bundle number	155-BUNDLE116
Bundle number (copy)	116
Count of timbers bundled in individual bundle	1
Individual bundle	
Title	Individual bundle
Bundle number	155-BUNDLE117
Bundle number (copy)	117
Count of timbers bundled in individual bundle	1
Individual bundle	
Title	Individual bundle
Bundle number	155-BUNDLE118
Bundle number (copy)	118
Count of timbers bundled in individual bundle	1
Individual bundle	
Title	Individual bundle

Bundle number	155-BUNDLE119
Bundle number (copy)	119
Count of timbers bundled in individual bundle	1

Individual bundle

Title	Individual bundle
Bundle number	155-BUNDLE120
Bundle number (copy)	120
Count of timbers bundled in individual bundle	1

Individual bundle

Title	Individual bundle
Bundle number	155-BUNDLE121
Bundle number (copy)	121
Count of timbers bundled in individual bundle	1

Individual bundle

Title	Individual bundle
Bundle number	155-BUNDLE122
Bundle number (copy)	122
Count of timbers bundled in individual bundle	1

Individual bundle

Title	Individual bundle
Bundle number	155-BUNDLE123
Bundle number (copy)	123
Count of timbers bundled in individual bundle	1

Individual bundle

Title	Individual bundle
Bundle number	155-BUNDLE124
Bundle number (copy)	124
Count of timbers bundled in individual bundle	1

Individual bundle

Title	Individual bundle
Bundle number	155-BUNDLE125
Bundle number (copy)	125
Count of timbers bundled in individual bundle	1

Individual bundle

Title	Individual bundle
Bundle number	155-BUNDLE126
Bundle number (copy)	126
Count of timbers bundled in individual bundle	1

Individual bundle

Title	Individual bundle
Bundle number	155-BUNDLE127
Bundle number (copy)	127
Count of timbers bundled in individual bundle	1

Individual bundle

Title	Individual bundle
Bundle number	155-BUNDLE128
Bundle number (copy)	128
Count of timbers bundled in individual bundle	1

Individual bundle

Title	Individual bundle
Bundle number	155-BUNDLE129
Bundle number (copy)	129
Count of timbers bundled in individual bundle	1

Individual bundle

Title	Individual bundle
Bundle number	155-BUNDLE130
Bundle number (copy)	130
Count of timbers bundled in individual bundle	1

Individual bundle

Title	Individual bundle
Bundle number	155-BUNDLE131
Bundle number (copy)	131
Count of timbers bundled in individual bundle	1

Individual bundle

Title	Individual bundle
Bundle number	155-BUNDLE132
Bundle number (copy)	132
Count of timbers bundled in individual bundle	1

Individual bundle

Title	Individual bundle
Bundle number	155-BUNDLE133
Bundle number (copy)	133
Count of timbers bundled in individual bundle	1

Individual bundle

Title	Individual bundle
Bundle number	155-BUNDLE134
Bundle number (copy)	134
Count of timbers bundled in individual bundle	1

Individual bundle

Title	Individual bundle
Bundle number	155-BUNDLE135
Bundle number (copy)	135
Count of timbers bundled in individual bundle	1

2022-05-11

Created	2022-05-11 13:37:26 UTC by Mike Carr
Updated	2022-05-13 15:25:21 UTC by Meagan Ratini
Status	 Daily Report
Date	2022-05-11
Bundles created today (by ID number)	136, 137, 138, 139, 140, 141, 142, 143, 144, 145, 146, 147, 149, 148, 150, 151, 152, 153, 154, 155, 156, 157, 158, 159, 160, 161, 162, 163, 164, 165, 166, 167, 168, 169, 170, 171, 172, 173, 174, 175, 176, 177
Total bundles created today	43
Total timbers bundled today	43
Units placed in pond today (by name)	Bundle #92, Bundle #93, Bundle #97, Bundle #128, Bundle #131, and 40 more
Total units placed in pond today	45
Staff and visitors present at warehouse [Name (Affiliation)]	Alex Dorosin (AECOM), Ben Skolnik (City of Alexandria), Ben Stewart (AECOM), Charles Simpson (AECOM), Eleanor Breen (City of Alexandria), Jessica Devlin (AECOM), Luka Eglesia (AECOM), Nicole Doub (MACL), Tatiana Niculescu (City of Alexandria), Travis Corwin (AECOM)
Staff and visitors present at pond [Name (Affiliation)]	Adam Parker (AECOM), Ashley Matthews (AECOM), Ben Stewart (AECOM), Chris Marshall (AECOM), James Salafia (AECOM), John Sottile (Connelly), Nicole Doub (MACL), Raymond Baird (AECOM)
Contractors present [Name (Company)]	John Sottile (Connelly)

Photos





AECOM

All employees:

- **STOP WORK** if concerned / uncertain about safety / hazard or additional precaution is not recorded on the THA.
- Be alert and communicate any changes in personnel or conditions at the worksite to the supervisor.
- Reassess task, hazards, & mitigations on an ongoing basis; amend the THA if needed.

SITE WORKERS (including AECOM Contractors and Subcontractors): Your signature below means that you understand:

- * The requirement to participate in creating, reviewing, & updating hazard assessments (THA) applicable to your task(s).
- * The hazards & control measures associated with each task you are about to perform.
- * The permit to work requirements applicable to the work you are about to perform (if it includes permitted activities).
- * That no tasks or work is to be performed without a hazard assessment.
- * Your authority & obligation to "Stop Work" intervene, speak up! listen up.

Your initials (right column) certify that you arrived & departed fit for duty, & have reported all incidents/near misses; meaning:

- * You are physically and mentally fit for duty and have inspected your required PPE to ensure satisfactory condition.
- * You are not under the influence of any type of medication, drugs, or alcohol that could affect your ability to work safely.
- * You are aware of your responsibility to immediately report any illness, injury (regardless of where or when it occurred), or impairment/fatigue issue to the AECOM Supervisor.
- * You signed out as fit / unimpaired unless you have otherwise informed the AECOM Supervisor.

Print Name & Company	Signature	Initials & Sign In Time	Initials & Sign Out Time
LuKa Eglen AECOM	<i>[Signature]</i>	8:00 LE In & Fit	4:48 LE Out & Fit
Travis Curcio AECOM	<i>[Signature]</i>	8:00 TLK In & Fit	4:48 TLK Out & Fit
JESSIE DAVIS AECOM	<i>[Signature]</i>	8:00 JDD In & Fit	4:49 JDD Out & Fit
Alex Barson AECOM	<i>[Signature]</i>	8:00 AB In & Fit	4:43 AB Out & Fit
Benjamin Stewart AECOM	<i>[Signature]</i>	8:00 BS In & Fit	4:43 BS Out & Fit
		In & Fit	Out & Fit
		In & Fit	Out & Fit
		In & Fit	Out & Fit
		In & Fit	Out & Fit

(Attach additional Site Worker sign-in/out sheets if needed) Identify number of attached sheets: _____

SITE VISITOR / SITE REPRESENTATIVE				
Name	Company Name	Arrival Time	Departure Time	Signature

Daily Tailgate Meeting (DMM-209-FM)
Revised 10 June 2021
PRINTED COPIES ARE UNCONTROLLED. CONTROLLED COPY IS AVAILABLE ON COMPANY INTRANET.

2 of 2

Bundles Created Today (Details)

Individual bundle

Title	Individual bundle
Bundle number	155-BUNDLE136
Bundle number (copy)	136
Count of timbers bundled in individual bundle	1

Individual bundle

Title	Individual bundle
Bundle number	155-BUNDLE137
Bundle number (copy)	137
Count of timbers bundled in individual bundle	1

Individual bundle

Title	Individual bundle
Bundle number	155-BUNDLE138
Bundle number (copy)	138
Count of timbers bundled in individual bundle	1

Individual bundle

Title	Individual bundle
Bundle number	155-BUNDLE139
Bundle number (copy)	139

Count of timbers bundled in individual bundle	1
---	---

Individual bundle

Title	Individual bundle
Bundle number	155-BUNDLE140
Bundle number (copy)	140
Count of timbers bundled in individual bundle	1

Individual bundle

Title	Individual bundle
Bundle number	155-BUNDLE141
Bundle number (copy)	141
Count of timbers bundled in individual bundle	1

Individual bundle

Title	Individual bundle
Bundle number	155-BUNDLE142
Bundle number (copy)	142
Count of timbers bundled in individual bundle	1

Individual bundle

Title	Individual bundle
Bundle number	155-BUNDLE143
Bundle number (copy)	143
Count of timbers bundled in individual bundle	1

Individual bundle

Title	Individual bundle
Bundle number	155-BUNDLE144
Bundle number (copy)	144
Count of timbers bundled in individual bundle	1

Individual bundle

Title	Individual bundle
Bundle number	155-BUNDLE145
Bundle number (copy)	145
Count of timbers bundled in individual bundle	1

Individual bundle

Title	Individual bundle
Bundle number	155-BUNDLE146
Bundle number (copy)	146
Count of timbers bundled in individual bundle	1

Individual bundle

Title	Individual bundle
Bundle number	155-BUNDLE147

Bundle number (copy)	147
Count of timbers bundled in individual bundle	1

Individual bundle

Title	Individual bundle
Bundle number	155-BUNDLE149
Bundle number (copy)	149
Count of timbers bundled in individual bundle	1

Individual bundle

Title	Individual bundle
Bundle number	155-BUNDLE148
Bundle number (copy)	148
Count of timbers bundled in individual bundle	1

Individual bundle

Title	Individual bundle
Bundle number	155-BUNDLE150
Bundle number (copy)	150
Count of timbers bundled in individual bundle	1

Individual bundle

Title	Individual bundle
Bundle number	155-BUNDLE151
Bundle number (copy)	151
Count of timbers bundled in individual bundle	1

Individual bundle

Title	Individual bundle
Bundle number	155-BUNDLE152
Bundle number (copy)	152
Count of timbers bundled in individual bundle	1

Individual bundle

Title	Individual bundle
Bundle number	155-BUNDLE153
Bundle number (copy)	153
Count of timbers bundled in individual bundle	1

Individual bundle

Title	Individual bundle
Bundle number	155-BUNDLE154
Bundle number (copy)	154
Count of timbers bundled in individual bundle	1

Individual bundle

Title	Individual bundle
-------	-------------------

Bundle number	155-BUNDLE155
Bundle number (copy)	155
Count of timbers bundled in individual bundle	1

Individual bundle

Title	Individual bundle
Bundle number	155-BUNDLE156
Bundle number (copy)	156
Count of timbers bundled in individual bundle	1

Individual bundle

Title	Individual bundle
Bundle number	155-BUNDLE157
Bundle number (copy)	157
Count of timbers bundled in individual bundle	1

Individual bundle

Title	Individual bundle
Bundle number	155-BUNDLE158
Bundle number (copy)	158
Count of timbers bundled in individual bundle	1

Individual bundle

Title	Individual bundle
Bundle number	155-BUNDLE159
Bundle number (copy)	159
Count of timbers bundled in individual bundle	1

Individual bundle

Title	Individual bundle
Bundle number	155-BUNDLE160
Bundle number (copy)	160
Count of timbers bundled in individual bundle	1

Individual bundle

Title	Individual bundle
Bundle number	155-BUNDLE161
Bundle number (copy)	161
Count of timbers bundled in individual bundle	1

Individual bundle

Title	Individual bundle
Bundle number	155-BUNDLE162
Bundle number (copy)	162
Count of timbers bundled in individual bundle	1

Individual bundle

Title	Individual bundle
Bundle number	155-BUNDLE163
Bundle number (copy)	163
Count of timbers bundled in individual bundle	1

Individual bundle

Title	Individual bundle
Bundle number	155-BUNDLE164
Bundle number (copy)	164
Count of timbers bundled in individual bundle	1

Individual bundle

Title	Individual bundle
Bundle number	155-BUNDLE165
Bundle number (copy)	165
Count of timbers bundled in individual bundle	1

Individual bundle

Title	Individual bundle
Bundle number	155-BUNDLE166
Bundle number (copy)	166
Count of timbers bundled in individual bundle	1

Individual bundle

Title	Individual bundle
Bundle number	155-BUNDLE167
Bundle number (copy)	167
Count of timbers bundled in individual bundle	1

Individual bundle

Title	Individual bundle
Bundle number	155-BUNDLE168
Bundle number (copy)	168
Count of timbers bundled in individual bundle	1

Individual bundle

Title	Individual bundle
Bundle number	155-BUNDLE169
Bundle number (copy)	169
Count of timbers bundled in individual bundle	1

Individual bundle

Title	Individual bundle
Bundle number	155-BUNDLE170
Bundle number (copy)	170
Count of timbers bundled in individual bundle	1

Individual bundle

Title	Individual bundle
Bundle number	155-BUNDLE171
Bundle number (copy)	171
Count of timbers bundled in individual bundle	1

Individual bundle

Title	Individual bundle
Bundle number	155-BUNDLE172
Bundle number (copy)	172
Count of timbers bundled in individual bundle	1

Individual bundle

Title	Individual bundle
Bundle number	155-BUNDLE173
Bundle number (copy)	173
Count of timbers bundled in individual bundle	1

Individual bundle

Title	Individual bundle
Bundle number	155-BUNDLE174
Bundle number (copy)	174
Count of timbers bundled in individual bundle	1

Individual bundle

Title	Individual bundle
Bundle number	155-BUNDLE175
Bundle number (copy)	175
Count of timbers bundled in individual bundle	1

Individual bundle

Title	Individual bundle
Bundle number	155-BUNDLE175
Bundle number (copy)	175
Count of timbers bundled in individual bundle	1

Individual bundle

Title	Individual bundle
Bundle number	155-BUNDLE176
Bundle number (copy)	176
Count of timbers bundled in individual bundle	1

Individual bundle

Title	Individual bundle
Bundle number	155-BUNDLE177
Bundle number (copy)	177
Count of timbers bundled in individual bundle	1

2022-05-12

Created	2022-05-12 13:19:36 UTC by Mike Carr
Updated	2022-05-16 22:48:00 UTC by Mike Carr
Status	■ Daily Report
Date	2022-05-12
Bundles created today (by ID number)	178, 179, 180, 181, 182, 1, 2, 3, 4, 5, 6, 8, 9, 10, 11, 12, 13, 14, 15, 16, 18, 19, 20, 21, 22, 23, 24, 25, 26, 28, 27, 29, 30
Total bundles created today	33
Total timbers bundled today	33
Units placed in pond today (by name)	Bundle #153, Bundle #157, Bundle #155, Bundle #172, Bundle #174, and 37 more
Total units placed in pond today	42
Staff and visitors present at warehouse [Name (Affiliation)]	Alex Dorosin (AECOM), Ben Skolnik (City of Alexandria), Ben Stewart (AECOM), Charles Simpson (AECOM), Collin Strine-Zuroski (AECOM), Luka Eglesia (AECOM), Nicole Doub (MACL), Tatiana Niculescu (City of Alexandria), Travis Corwin (AECOM)
Staff and visitors present at pond [Name (Affiliation)]	Adam Parker (AECOM), Ashley Matthews (AECOM), Ben Stewart (AECOM), Chris Marshall (AECOM), James Salafia (AECOM), Jessica Devlin (AECOM), John Sottile (Connelly), Nicole Doub (MACL), Raymond Baird (AECOM)
Contractors present [Name (Company)]	John Sottile (Connelly)

Photos









Sign-in sheets

AECOM
AECOM

All employees:

- STOP WORK if concerned / uncertain about safety / hazard or additional precaution is not recorded on the THA.
- Be alert and communicate any changes in personnel or conditions at the worksite to the supervisor.
- Reassess task, hazards, & mitigations on an ongoing basis; amend the THA if needed.

SITE WORKERS (including AECOM Contractors and Subcontractors): Your signature below means that you understand:

- The requirement to participate in creating, reviewing, & updating hazard assessments (THA) applicable to your task(s).
- The hazards & control measures associated with each task you are about to perform.
- The permit to work requirements applicable to the work you are about to perform (if it includes permitted activities).
- That no tasks or work is to be performed without a hazard assessment.
- Your authority & obligation to "Stop Work" intervene, speak up / listen up.

Your initials (right column) certify that you arrived & departed fit for duty, & have reported all incidents/near misses, meaning:

- You are physically and mentally fit for duty and have inspected your required PPE to ensure satisfactory condition.
- You are not under the influence of any type of medication, drugs, or alcohol that could affect your ability to work safely.
- You are aware of your responsibility to immediately report any illness, injury (regardless of where or when it occurred), or impairment of your issue to the AECOM Supervisor.
- You signed out as fit/uninjured unless you have otherwise informed the AECOM Supervisor.

Print Name & Company	Signature	Initials & Sign In Time	Initials & Sign Out Time
CHRIS MARSHALL/AECOM	<i>[Signature]</i>	In & Fit 07:35 AM	Out & Fit 12:15 PM
ADRIAN MATTHEWS/AECOM	<i>[Signature]</i>	In & Fit 07:55 AM	Out & Fit 12:15 PM
JAMES SALAFIA/AECOM	<i>[Signature]</i>	In & Fit 07:45 AM	Out & Fit 12:15 PM
TRISTAN PERIN	<i>[Signature]</i>	In & Fit 7:45 AM	Out & Fit 12:15 PM
RAYMOND BARR	<i>[Signature]</i>	In & Fit 7:55 AM	Out & Fit 12:15 PM
JOHN SUTTER	<i>[Signature]</i>	In & Fit 7:34 AM	Out & Fit 12:15 PM
ADAM K. RIVER AECOM	<i>[Signature]</i>	In & Fit 7:40 AM	Out & Fit 12:15 PM
DALTON SUTHER	<i>[Signature]</i>	In & Fit 7:30 AM	Out & Fit 12:15 PM
		In & Fit	Out & Fit

(Attach additional Site Worker sign-in/out sheets if needed) Identify number of attached sheets: _____

SITE VISITOR / SITE REPRESENTATIVE				
Name	Company Name	Arrival Time	Departure Time	Signature

Daily Tailgate Meeting (13AM-2PM)
Revision 13, June 1, 2021
PRINTED COPIES ARE UNCONTROLLED. CONTROLLED COPY IS AVAILABLE ON COMPANY INTRANET.

2 of 2

AECOM

All employees:

- **STOP WORK** if concerned / uncertain about safety / hazard or additional precaution is not recorded on the THA.
- Be alert and communicate any changes in personnel or conditions at the worksite to the supervisor.
- Reassess task, hazards, & mitigations on an ongoing basis; amend the THA if needed.

SITE WORKERS (including AECOM Contractors and Subcontractors): Your signature below means that you understand:

- The requirement to participate in creating, reviewing, & updating hazard assessments (THA) applicable to your task(s).
- The hazards & control measures associated with each task you are about to perform.
- The permit to work requirements applicable to the work you are about to perform (if it includes permitted activities).
- That no task or work is to be performed without a hazard assessment.
- Your authority & obligation to "Stop Work" whenever, speak up when up.

Your initials (signatures) certify that you arrived & departed fit for duty, & have reported all incidents/near misses, meaning:

- You are physically and mentally fit for duty and have inspected your required PPE to ensure satisfactory condition.
- You are not under the influence of any type of medication, drugs, or alcohol that could affect your ability to work safely.
- You are aware of your responsibility to immediately report any illness, injury (regardless of when or where it occurred), or impairment/fatigue issue to the AECOM Supervisor.
- You signed out as fit/unfit unless you have otherwise informed the AECOM Supervisor.

Print Name & Company	Signature	Initials & Sign In Time	Initials & Sign Out Time
Luke English AECOM	[Signature]	In & Fit 8:00 AM	Out & Fit 4:48 PM
Benjamin Stewart AECOM	[Signature]	In & Fit 8:00 AM	Out & Fit 4:48 PM
Tommy Curran AECOM	[Signature]	In & Fit 8:00 AM	Out & Fit 4:48 PM
Alex Brown AECOM	[Signature]	In & Fit 8:00 AM	Out & Fit 4:48 PM
		In & Fit	Out & Fit
		In & Fit	Out & Fit
		In & Fit	Out & Fit
		In & Fit	Out & Fit
		In & Fit	Out & Fit

(Print additional Site Worker sign-in sheets if needed) Identify number of attached sheets.

SITE VISITOR / SITE REPRESENTATIVE				
Name	Company Name	Arrival Time	Departure Time	Signature

Don't Forget Meeting (DFA) 10/1/18
Revised 10 Jan 18
PRINTED COPIES ARE UNCONTROLLED. CONTROLLED COPY IS AVAILABLE ON COMPANY INTRANET.

2 of 2

Bundles Created Today (Details)

Individual bundle

Title	Individual bundle
Bundle number	155-BUNDLE178
Bundle number (copy)	178
Count of timbers bundled in individual bundle	1

Individual bundle

Title	Individual bundle
Bundle number	155-BUNDLE179
Bundle number (copy)	179
Count of timbers bundled in individual bundle	1

Individual bundle

Title	Individual bundle
Bundle number	155-BUNDLE180
Bundle number (copy)	180
Count of timbers bundled in individual bundle	1

Individual bundle

Title	Individual bundle
Bundle number	155-BUNDLE181
Bundle number (copy)	181

Count of timbers bundled in individual bundle	1
---	---

Individual bundle

Title	Individual bundle
Bundle number	155-BUNDLE182
Bundle number (copy)	182
Count of timbers bundled in individual bundle	1

Individual bundle

Title	Individual bundle
Bundle number	X-BUNDLE1
Bundle number (copy)	1
Count of timbers bundled in individual bundle	1

Individual bundle

Title	Individual bundle
Bundle number	X-BUNDLE2
Bundle number (copy)	2
Count of timbers bundled in individual bundle	1

Individual bundle

Title	Individual bundle
Bundle number	X-BUNDLE3
Bundle number (copy)	3
Count of timbers bundled in individual bundle	1

Individual bundle

Title	Individual bundle
Bundle number	X-BUNDLE4
Bundle number (copy)	4
Count of timbers bundled in individual bundle	1

Individual bundle

Title	Individual bundle
Bundle number	X-BUNDLE5
Bundle number (copy)	5
Count of timbers bundled in individual bundle	1

Individual bundle

Title	Individual bundle
Bundle number	X-BUNDLE6
Bundle number (copy)	6
Count of timbers bundled in individual bundle	1

Individual bundle

Title	Individual bundle
Bundle number	X-BUNDLE8

Bundle number (copy)	8
Count of timbers bundled in individual bundle	1

Individual bundle

Title	Individual bundle
Bundle number	X-BUNDLE9
Bundle number (copy)	9
Count of timbers bundled in individual bundle	1

Individual bundle

Title	Individual bundle
Bundle number	X-BUNDLE10
Bundle number (copy)	10
Count of timbers bundled in individual bundle	1

Individual bundle

Title	Individual bundle
Bundle number	X-BUNDLE11
Bundle number (copy)	11
Count of timbers bundled in individual bundle	1

Individual bundle

Title	Individual bundle
Bundle number	X-BUNDLE12
Bundle number (copy)	12
Count of timbers bundled in individual bundle	1

Individual bundle

Title	Individual bundle
Bundle number	X-BUNDLE13
Bundle number (copy)	13
Count of timbers bundled in individual bundle	1

Individual bundle

Title	Individual bundle
Bundle number	X-BUNDLE14
Bundle number (copy)	14
Count of timbers bundled in individual bundle	1

Individual bundle

Title	Individual bundle
Bundle number	X-BUNDLE15
Bundle number (copy)	15
Count of timbers bundled in individual bundle	1

Individual bundle

Title	Individual bundle
-------	-------------------

Bundle number	X-BUNDLE16
Bundle number (copy)	16
Count of timbers bundled in individual bundle	1

Individual bundle

Title	Individual bundle
Bundle number	X-BUNDLE18
Bundle number (copy)	18
Count of timbers bundled in individual bundle	1

Individual bundle

Title	Individual bundle
Bundle number	X-BUNDLE19
Bundle number (copy)	19
Count of timbers bundled in individual bundle	1

Individual bundle

Title	Individual bundle
Bundle number	X-BUNDLE20
Bundle number (copy)	20
Count of timbers bundled in individual bundle	1

Individual bundle

Title	Individual bundle
Bundle number	X-BUNDLE21
Bundle number (copy)	21
Count of timbers bundled in individual bundle	1

Individual bundle

Title	Individual bundle
Bundle number	X-BUNDLE22
Bundle number (copy)	22
Count of timbers bundled in individual bundle	1

Individual bundle

Title	Individual bundle
Bundle number	X-BUNDLE23
Bundle number (copy)	23
Count of timbers bundled in individual bundle	1

Individual bundle

Title	Individual bundle
Bundle number	X-BUNDLE24
Bundle number (copy)	24
Count of timbers bundled in individual bundle	1

Individual bundle

Title	Individual bundle
Bundle number	X-BUNDLE25
Bundle number (copy)	25
Count of timbers bundled in individual bundle	1

Individual bundle

Title	Individual bundle
Bundle number	X-BUNDLE26
Bundle number (copy)	26
Count of timbers bundled in individual bundle	1

Individual bundle

Title	Individual bundle
Bundle number	X-BUNDLE28
Bundle number (copy)	28
Count of timbers bundled in individual bundle	1

Individual bundle

Title	Individual bundle
Bundle number	X-BUNDLE27
Bundle number (copy)	27
Count of timbers bundled in individual bundle	1

Individual bundle

Title	Individual bundle
Bundle number	X-BUNDLE29
Bundle number (copy)	29
Count of timbers bundled in individual bundle	1

Individual bundle

Title	Individual bundle
Bundle number	X-BUNDLE30
Bundle number (copy)	30
Count of timbers bundled in individual bundle	1

2022-05-13

Created	2022-05-13 13:09:29 UTC by Mike Carr
Updated	2022-05-16 23:33:16 UTC by Mike Carr
Status	■ Daily Report
Date	2022-05-13
Bundles created today (by ID number)	183, 184, 185, 186, 187, 188, 189, 190, 191, 192, 1, 2, 3, 4, 5, 6, 7, 8, 9, 10, 11, 12, 13, 14, 15, 16, 17, 18, 19, 20, 21, 22, 23, 24, 25, 26, 27, 28, 29, 30, 31, 32, 33, 34, 35, 36, 37, 38, 39, 40, 41, 42, 43, 44, 45, 46, 47, 48, 49, 50, 51, 52, 53, 54, 55, 56, 57, 58, 59, 60, 61, 62, 63, 64, 65, 66, 67, 68, 69, 70, 71, 72, 73, 74, 75, 76, 77, 78
Total bundles created today	88
Total timbers bundled today	102
Units placed in pond today (by name)	Bundle #27, Bundle #29, Bundle #25, Bundle #28, Bundle #26, and 65 more
Total units placed in pond today	70
Staff and visitors present at warehouse [Name (Affiliation)]	Alex Dorosin (AECOM), Ben Skolnik (City of Alexandria), Ben Stewart (AECOM), Charles Simpson (AECOM), Collin Strine-Zuroski (AECOM), Luka Eglesia (AECOM), Nicole Doub (MACL), Tatiana Niculescu (City of Alexandria), Travis Corwin (AECOM)
Staff and visitors present at pond [Name (Affiliation)]	Adam Parker (AECOM), Ashley Matthews (AECOM), Ben Stewart (AECOM), Chris Marshall (AECOM), James Salafia (AECOM), Jessica Devlin (AECOM), John Sottile (Connelly), Nicole Doub (MACL), Raymond Baird (AECOM)
Contractors present [Name (Company)]	John Sottile (Connelly)
Notes	All timbers associated with feature 157 (ship 2) and wharf completed today.
Photos	



AECOM

All employees:

- **STOP WORK** if concerned / uncertain about safety / hazard or additional precaution is not recorded on the THA.
- Be alert and communicate any changes in personnel or conditions at the worksite to the supervisor.
- Reassess task, hazards, & mitigations on an ongoing basis; amend the THA if needed.

SITE WORKERS (including AECOM Contractors and Subcontractors): Your signature below means that you understand:

- The requirement to participate in creating, reviewing, & updating hazard assessments (THA) applicable to your task(s).
- The hazards & control measures associated with each task you are about to perform.
- The permit to work requirements applicable to the work you are about to perform (if it includes permitted activities).
- That no tasks or work is to be performed without a hazard assessment.
- Your authority & obligation to "Stop Work" intervene, speak up / listen up.

Your initials (right column) certify that you arrived & departed fit for duty, & have reported all incidents/near misses, meaning:

- You are physically and mentally fit for duty and have inspected your required PPE to ensure satisfactory condition.
- You are not under the influence of any type of medication, drugs, or alcohol that could affect your ability to work safely.
- You are aware of your responsibility to immediately report any illness, injury (regardless of where or when it occurred), or impairment/talque issue to the AECOM Supervisor.
- You signed out as fit / unimpaired unless you have otherwise informed the AECOM Supervisor.

Print Name & Company	Signature	Initials & Sign In Time	Initials & Sign Out Time
Luka Egoic AECOM	[Signature]	8:00 LG In & Fit	4:37 LG Out & Fit
Travis Copple AECOM	[Signature]	8:00 LG In & Fit	4:21 LG Out & Fit
Benjamin Stewart AECOM	[Signature]	06:00 LG In & Fit	4:21 LG Out & Fit
Alva Polosin AECOM	[Signature]	8:10 LG In & Fit	4:21 LG Out & Fit
		AD In & Fit	Out & Fit
		In & Fit	Out & Fit
		In & Fit	Out & Fit
		In & Fit	Out & Fit
		In & Fit	Out & Fit
		In & Fit	Out & Fit

(Attach additional Site Worker sign-in/out sheets if needed) Identify number of attached sheets.

SITE VISITOR / SITE REPRESENTATIVE				
Name	Company Name	Arrival Time	Departure Time	Signature

Daily Tagline Meeting (SMA-205-FMS)
Revised 15 June 1, 2021
PRINTED COPIES ARE UNCONTROLLED. CONTROLLED COPY IS AVAILABLE ON COMPANY INTRANET.

2 of 2

Sign-in sheets

AECOM

All employees:

- **STOP WORK** if concerned / uncertain about safety / hazard or additional precaution is not recorded on the THA.
- Be alert and communicate any changes in personnel or conditions at the worksite to the supervisor.
- Reassess task, hazards, & mitigations on an ongoing basis; amend the THA if needed.

SITE WORKERS (including AECOM Contractors and Subcontractors): Your signature below means that you understand:

- The requirement to participate in creating, reviewing, & updating hazard assessments (THA) applicable to your task(s).
- The hazards & control measures associated with each task you are about to perform.
- The permit to work requirements applicable to the work you are about to perform (if it includes permitted activities).
- That no tasks or work is to be performed without a hazard assessment.
- Your authority & obligation to "Stop Work" intervene, speak up / listen up.

Your initials (right column) certify that you arrived & departed fit for duty, & have reported all incidents/near misses, meaning:

- You are physically and mentally fit for duty and have inspected your required PPE to ensure satisfactory condition.
- You are not under the influence of any type of medication, drugs, or alcohol that could affect your ability to work safely.
- You are aware of your responsibility to immediately report any illness, injury (regardless of where or when it occurred), or impairment/talque issue to the AECOM Supervisor.
- You signed out as fit / unimpaired unless you have otherwise informed the AECOM Supervisor.

Print Name & Company	Signature	Initials & Sign In Time	Initials & Sign Out Time
Carle Macdonald AECOM	[Signature]	07:45 AM In & Fit	15:15 Out & Fit
James Solata AECOM	[Signature]	07:45 AM In & Fit	15:15 Out & Fit
Adam R. Baker AECOM	[Signature]	07:45 In & Fit	Out & Fit
John Sottile Connolly	[Signature]	7:00 In & Fit	Out & Fit
Dalton Sottile Connolly	[Signature]	07:15 In & Fit	Out & Fit
Ashtley Matthews AECOM	[Signature]	07:45 AM In & Fit	Out & Fit
Travis Copple AECOM	[Signature]	7:45 AM In & Fit	Out & Fit
Raymond Baird AECOM	[Signature]	7:45 AM In & Fit	Out & Fit
Benjamin Stewart AECOM	[Signature]	08:00 In & Fit	Out & Fit

(Attach additional Site Worker sign-in/out sheets if needed) Identify number of attached sheets.

SITE VISITOR / SITE REPRESENTATIVE				
Name	Company Name	Arrival Time	Departure Time	Signature

Daily Tagline Meeting (SMA-205-FMS)
Revised 15 June 1, 2021
PRINTED COPIES ARE UNCONTROLLED. CONTROLLED COPY IS AVAILABLE ON COMPANY INTRANET.

2 of 2

Bundles Created Today (Details)

Individual bundle

Title	Individual bundle
Bundle number	155-BUNDLE183
Bundle number (copy)	183
Count of timbers bundled in individual bundle	1

Individual bundle

Title	Individual bundle
Bundle number	155-BUNDLE184
Bundle number (copy)	184
Count of timbers bundled in individual bundle	1

Individual bundle

Title	Individual bundle
Bundle number	155-BUNDLE185
Bundle number (copy)	185
Count of timbers bundled in individual bundle	2

Individual bundle

Title	Individual bundle
Bundle number	155-BUNDLE186
Bundle number (copy)	186
Count of timbers bundled in individual bundle	1

Individual bundle

Title	Individual bundle
Bundle number	155-BUNDLE187
Bundle number (copy)	187
Count of timbers bundled in individual bundle	1

Individual bundle

Title	Individual bundle
Bundle number	155-BUNDLE188
Bundle number (copy)	188
Count of timbers bundled in individual bundle	1

Individual bundle

Title	Individual bundle
Bundle number	155-BUNDLE189
Bundle number (copy)	189
Count of timbers bundled in individual bundle	1

Individual bundle

Title	Individual bundle
Bundle number	155-BUNDLE190
Bundle number (copy)	190
Count of timbers bundled in individual bundle	1

Individual bundle

Title	Individual bundle
Bundle number	155-BUNDLE191
Bundle number (copy)	191
Count of timbers bundled in individual bundle	1

Individual bundle

Title	Individual bundle
Bundle number	155-BUNDLE192
Bundle number (copy)	192
Count of timbers bundled in individual bundle	1

Individual bundle

Title	Individual bundle
Bundle number	200-BUNDLE1
Bundle number (copy)	1
Count of timbers bundled in individual bundle	2

Individual bundle

Title	Individual bundle
Bundle number	200-BUNDLE2
Bundle number (copy)	2
Count of timbers bundled in individual bundle	1

Individual bundle

Title	Individual bundle
Bundle number	200-BUNDLE3
Bundle number (copy)	3
Count of timbers bundled in individual bundle	2

Individual bundle

Title	Individual bundle
Bundle number	200-BUNDLE4
Bundle number (copy)	4
Count of timbers bundled in individual bundle	1

Individual bundle

Title	Individual bundle
Bundle number	200-BUNDLE5
Bundle number (copy)	5
Count of timbers bundled in individual bundle	1

Individual bundle

Title	Individual bundle
Bundle number	200-BUNDLE6
Bundle number (copy)	6
Count of timbers bundled in individual bundle	1

Individual bundle

Title	Individual bundle
Bundle number	200-BUNDLE7
Bundle number (copy)	7
Count of timbers bundled in individual bundle	1

Individual bundle

Title	Individual bundle
Bundle number	200-BUNDLE8
Bundle number (copy)	8
Count of timbers bundled in individual bundle	1

Individual bundle

Title	Individual bundle
Bundle number	200-BUNDLE9
Bundle number (copy)	9
Count of timbers bundled in individual bundle	2

Individual bundle

Title	Individual bundle
Bundle number	200-BUNDLE10
Bundle number (copy)	10
Count of timbers bundled in individual bundle	4

Individual bundle

Title	Individual bundle
Bundle number	200-BUNDLE11
Bundle number (copy)	11
Count of timbers bundled in individual bundle	1

Individual bundle

Title	Individual bundle
Bundle number	200-BUNDLE12
Bundle number (copy)	12
Count of timbers bundled in individual bundle	2

Individual bundle

Title	Individual bundle
Bundle number	200-BUNDLE13
Bundle number (copy)	13
Count of timbers bundled in individual bundle	5

Individual bundle

Title	Individual bundle
Bundle number	200-BUNDLE14
Bundle number (copy)	14

Count of timbers bundled in individual bundle	1
---	---

Individual bundle

Title	Individual bundle
Bundle number	200-BUNDLE15
Bundle number (copy)	15
Count of timbers bundled in individual bundle	1

Individual bundle

Title	Individual bundle
Bundle number	200-BUNDLE16
Bundle number (copy)	16
Count of timbers bundled in individual bundle	1

Individual bundle

Title	Individual bundle
Bundle number	200-BUNDLE17
Bundle number (copy)	17
Count of timbers bundled in individual bundle	1

Individual bundle

Title	Individual bundle
Bundle number	200-BUNDLE18
Bundle number (copy)	18
Count of timbers bundled in individual bundle	1

Individual bundle

Title	Individual bundle
Bundle number	200-BUNDLE19
Bundle number (copy)	19
Count of timbers bundled in individual bundle	1

Individual bundle

Title	Individual bundle
Bundle number	200-BUNDLE20
Bundle number (copy)	20
Count of timbers bundled in individual bundle	1

Individual bundle

Title	Individual bundle
Bundle number	200-BUNDLE21
Bundle number (copy)	21
Count of timbers bundled in individual bundle	1

Individual bundle

Title	Individual bundle
Bundle number	200-BUNDLE22

Bundle number (copy)	22
Count of timbers bundled in individual bundle	1

Individual bundle

Title	Individual bundle
Bundle number	200-BUNDLE23
Bundle number (copy)	23
Count of timbers bundled in individual bundle	1

Individual bundle

Title	Individual bundle
Bundle number	200-BUNDLE24
Bundle number (copy)	24
Count of timbers bundled in individual bundle	1

Individual bundle

Title	Individual bundle
Bundle number	200-BUNDLE25
Bundle number (copy)	25
Count of timbers bundled in individual bundle	1

Individual bundle

Title	Individual bundle
Bundle number	200-BUNDLE26
Bundle number (copy)	26
Count of timbers bundled in individual bundle	1

Individual bundle

Title	Individual bundle
Bundle number	200-BUNDLE27
Bundle number (copy)	27
Count of timbers bundled in individual bundle	1

Individual bundle

Title	Individual bundle
Bundle number	200-BUNDLE28
Bundle number (copy)	28
Count of timbers bundled in individual bundle	1

Individual bundle

Title	Individual bundle
Bundle number	200-BUNDLE29
Bundle number (copy)	29
Count of timbers bundled in individual bundle	1

Individual bundle

Title	Individual bundle
-------	-------------------

Bundle number	200-BUNDLE30
Bundle number (copy)	30
Count of timbers bundled in individual bundle	1

Individual bundle

Title	Individual bundle
Bundle number	200-BUNDLE31
Bundle number (copy)	31
Count of timbers bundled in individual bundle	2

Individual bundle

Title	Individual bundle
Bundle number	200-BUNDLE32
Bundle number (copy)	32
Count of timbers bundled in individual bundle	1

Individual bundle

Title	Individual bundle
Bundle number	200-BUNDLE33
Bundle number (copy)	33
Count of timbers bundled in individual bundle	1

Individual bundle

Title	Individual bundle
Bundle number	200-BUNDLE34
Bundle number (copy)	34
Count of timbers bundled in individual bundle	1

Individual bundle

Title	Individual bundle
Bundle number	200-BUNDLE35
Bundle number (copy)	35
Count of timbers bundled in individual bundle	1

Individual bundle

Title	Individual bundle
Bundle number	200-BUNDLE36
Bundle number (copy)	36
Count of timbers bundled in individual bundle	1

Individual bundle

Title	Individual bundle
Bundle number	200-BUNDLE37
Bundle number (copy)	37
Count of timbers bundled in individual bundle	1

Individual bundle

Title	Individual bundle
Bundle number	200-BUNDLE38
Bundle number (copy)	38
Count of timbers bundled in individual bundle	1

Individual bundle

Title	Individual bundle
Bundle number	200-BUNDLE39
Bundle number (copy)	39
Count of timbers bundled in individual bundle	1

Individual bundle

Title	Individual bundle
Bundle number	200-BUNDLE40
Bundle number (copy)	40
Count of timbers bundled in individual bundle	1

Individual bundle

Title	Individual bundle
Bundle number	200-BUNDLE41
Bundle number (copy)	41
Count of timbers bundled in individual bundle	1

Individual bundle

Title	Individual bundle
Bundle number	200-BUNDLE42
Bundle number (copy)	42
Count of timbers bundled in individual bundle	1

Individual bundle

Title	Individual bundle
Bundle number	200-BUNDLE43
Bundle number (copy)	43
Count of timbers bundled in individual bundle	1

Individual bundle

Title	Individual bundle
Bundle number	200-BUNDLE44
Bundle number (copy)	44
Count of timbers bundled in individual bundle	1

Individual bundle

Title	Individual bundle
Bundle number	200-BUNDLE45
Bundle number (copy)	45
Count of timbers bundled in individual bundle	2

Individual bundle

Title	Individual bundle
Bundle number	200-BUNDLE46
Bundle number (copy)	46
Count of timbers bundled in individual bundle	1

Individual bundle

Title	Individual bundle
Bundle number	200-BUNDLE47
Bundle number (copy)	47
Count of timbers bundled in individual bundle	1

Individual bundle

Title	Individual bundle
Bundle number	200-BUNDLE48
Bundle number (copy)	48
Count of timbers bundled in individual bundle	1

Individual bundle

Title	Individual bundle
Bundle number	200-BUNDLE49
Bundle number (copy)	49
Count of timbers bundled in individual bundle	1

Individual bundle

Title	Individual bundle
Bundle number	200-BUNDLE50
Bundle number (copy)	50
Count of timbers bundled in individual bundle	1

Individual bundle

Title	Individual bundle
Bundle number	200-BUNDLE51
Bundle number (copy)	51
Count of timbers bundled in individual bundle	1

Individual bundle

Title	Individual bundle
Bundle number	200-BUNDLE52
Bundle number (copy)	52
Count of timbers bundled in individual bundle	1

Individual bundle

Title	Individual bundle
Bundle number	200-BUNDLE53
Bundle number (copy)	53
Count of timbers bundled in individual bundle	1

Individual bundle

Title	Individual bundle
Bundle number	200-BUNDLE54
Bundle number (copy)	54
Count of timbers bundled in individual bundle	1

Individual bundle

Title	Individual bundle
Bundle number	200-BUNDLE55
Bundle number (copy)	55
Count of timbers bundled in individual bundle	1

Individual bundle

Title	Individual bundle
Bundle number	200-BUNDLE56
Bundle number (copy)	56
Count of timbers bundled in individual bundle	1

Individual bundle

Title	Individual bundle
Bundle number	200-BUNDLE57
Bundle number (copy)	57
Count of timbers bundled in individual bundle	1

Individual bundle

Title	Individual bundle
Bundle number	200-BUNDLE58
Bundle number (copy)	58
Count of timbers bundled in individual bundle	1

Individual bundle

Title	Individual bundle
Bundle number	200-BUNDLE59
Bundle number (copy)	59
Count of timbers bundled in individual bundle	1

Individual bundle

Title	Individual bundle
Bundle number	200-BUNDLE60
Bundle number (copy)	60
Count of timbers bundled in individual bundle	1

Individual bundle

Title	Individual bundle
Bundle number	200-BUNDLE61
Bundle number (copy)	61
Count of timbers bundled in individual bundle	1

Individual bundle

Title	Individual bundle
Bundle number	200-BUNDLE62
Bundle number (copy)	62
Count of timbers bundled in individual bundle	1

Individual bundle

Title	Individual bundle
Bundle number	200-BUNDLE63
Bundle number (copy)	63
Count of timbers bundled in individual bundle	1

Individual bundle

Title	Individual bundle
Bundle number	200-BUNDLE64
Bundle number (copy)	64
Count of timbers bundled in individual bundle	1

Individual bundle

Title	Individual bundle
Bundle number	200-BUNDLE65
Bundle number (copy)	65
Count of timbers bundled in individual bundle	1

Individual bundle

Title	Individual bundle
Bundle number	200-BUNDLE66
Bundle number (copy)	66
Count of timbers bundled in individual bundle	1

Individual bundle

Title	Individual bundle
Bundle number	200-BUNDLE67
Bundle number (copy)	67
Count of timbers bundled in individual bundle	1

Individual bundle

Title	Individual bundle
Bundle number	200-BUNDLE68
Bundle number (copy)	68
Count of timbers bundled in individual bundle	1

Individual bundle

Title	Individual bundle
Bundle number	200-BUNDLE69
Bundle number (copy)	69

Count of timbers bundled in individual bundle	1
---	---

Individual bundle

Title	Individual bundle
Bundle number	200-BUNDLE70
Bundle number (copy)	70
Count of timbers bundled in individual bundle	1

Individual bundle

Title	Individual bundle
Bundle number	200-BUNDLE71
Bundle number (copy)	71
Count of timbers bundled in individual bundle	1

Individual bundle

Title	Individual bundle
Bundle number	200-BUNDLE72
Bundle number (copy)	72
Count of timbers bundled in individual bundle	1

Individual bundle

Title	Individual bundle
Bundle number	200-BUNDLE73
Bundle number (copy)	73
Count of timbers bundled in individual bundle	1

Individual bundle

Title	Individual bundle
Bundle number	200-BUNDLE74
Bundle number (copy)	74
Count of timbers bundled in individual bundle	1

Individual bundle

Title	Individual bundle
Bundle number	200-BUNDLE75
Bundle number (copy)	75
Count of timbers bundled in individual bundle	1

Individual bundle

Title	Individual bundle
Bundle number	200-BUNDLE76
Bundle number (copy)	76
Count of timbers bundled in individual bundle	1

Individual bundle

Title	Individual bundle
Bundle number	200-BUNDLE77

Bundle number (copy)	77
Count of timbers bundled in individual bundle	1

Individual bundle

Title	Individual bundle
Bundle number	200-BUNDLE78
Bundle number (copy)	78
Count of timbers bundled in individual bundle	1

2022-05-16

Created	2022-05-16 12:43:09 UTC by Mike Carr
Updated	2022-05-17 12:10:06 UTC by Mike Carr
Status	■ Daily Report
Date	2022-05-16
Bundles created today (by ID number)	79, 80, 81, 82, 83, 84, 85, 86, 87, 88, 89, 90, 91, 92, 93, 94, 95, 96, 97, 98, 99, 100, 101, 102, 103, 104, 105, 106, 107, 108, 109, 110, 111, 112, 113, 114, 115, 116, 117, 118, 119, 120, 121, 122, 123, 124, 125, 126
Total bundles created today	48
Total timbers bundled today	150
Units placed in pond today (by name)	Bundle #66, Bundle #73, Bundle #69, Bundle #72, Bundle #74, and 48 more
Total units placed in pond today	53
Staff and visitors present at warehouse [Name (Affiliation)]	Alex Dorosin (AECOM), Ben Skolnik (City of Alexandria), Ben Stewart (AECOM), Charles Simpson (AECOM), Collin Strine-Zuroski (AECOM), Luka Eglesia (AECOM), Tatiana Niculescu (City of Alexandria), Travis Corwin (AECOM)
Staff and visitors present at pond [Name (Affiliation)]	Adam Parker (AECOM), Ashley Matthews (AECOM), Ben Stewart (AECOM), Chris Marshall (AECOM), Garrett Fesler (City of Alexandria), James Salafia (AECOM), John Sottile (Connelly), Raymond Baird (AECOM)
Contractors present [Name (Company)]	John Sottile (Connelly)
Notes	Inclement weather prevented last timber drop of the day
Photos	







Sign-in sheets

AECOM

All employees:

- STOP WORK if concerned / uncertain about safety / hazard or additional precaution is not recorded on the THA.
- Be alert and communicate any changes in personnel or conditions at the worksite to the supervisor.
- Reassess task, hazards, & mitigations on an ongoing basis; amend the THA if needed.

SITE WORKERS (including AECOM Contractors and Subcontractors): Your signature below means that you understand:

- The requirement to participate in creating, reviewing, & updating hazard assessments (THA) applicable to your task(s).
- The hazards & control measures associated with each task you are about to perform.
- The permit to work requirements applicable to the work you are about to perform (if it includes permitted activities).
- That no task or work is to be performed without a hazard assessment.
- Your authority & obligation to "Stop Work" intervene, speak up, listen up.

Your initials (right column) certify that you arrived & departed fit for duty, & have reported all incidents/near misses, meaning:

- You are physically and mentally fit for duty and have inspected your required PPE to ensure satisfactory condition.
- You are not under the influence of any type of medication, drugs, or alcohol that could affect your ability to work safely.
- You are aware of your responsibility to immediately report any illness, injury (regardless of where or when it occurred), or impairment/fatigue issue to the AECOM Supervisor.
- You signed out as fit / unimpaired unless you have otherwise informed the AECOM Supervisor.

Print Name & Company	Signature	Initials & Sign In Time	Initials & Sign Out Time
Luke Edgar AECOM	[Signature]	8:00 LE In & Fit	4:30 LE Out & Fit
Travis Gorman AECOM	[Signature]	8:00 TLC In & Fit	4:30 TLC Out & Fit
Bertram Stewart AECOM	[Signature]	6:50 BSW In & Fit	4:30 BSW Out & Fit
Alex Brown	[Signature]	8:00 AB In & Fit	4:30 AB Out & Fit
Charles Simpson	[Signature]	10:30 CS In & Fit	4:30 CS Out & Fit
		In & Fit	Out & Fit
		In & Fit	Out & Fit
		In & Fit	Out & Fit
		In & Fit	Out & Fit

(Attach additional Site Worker sign-in/out sheets if needed; identify number of attached sheets)

SITE VISITOR / SITE REPRESENTATIVE				
Name	Company Name	Arrival Time	Departure Time	Signature

Daily Trip/Entry Meeting (EAM-209-FM) Revision 10 June 1, 2021
PRINTED COPIES ARE UNCONTROLLED. CONTROLLED COPY IS AVAILABLE ON COMPANY INTRANET.

2 of 2

AECOM

All employees:

- STOP WORK if concerned / uncertain about safety / hazard or additional precaution is not recorded on the THA.
- Be alert and communicate any changes in personnel or conditions at the worksite to the supervisor.
- Reassess task, hazards, & mitigations on an ongoing basis; amend the THA if needed.

SITE WORKERS (including AECOM Contractors and Subcontractors): Your signature below means that you understand:

- The requirement to participate in creating, reviewing, & updating hazard assessments (THA) applicable to your task(s).
- The hazards & control measures associated with each task you are about to perform.
- The permit to work requirements applicable to the work you are about to perform (if it includes permitted activities).
- That no task or work is to be performed without a hazard assessment.
- Your authority & obligation to "Stop Work" intervene, speak up, listen up.

Your initials (right column) certify that you arrived & departed fit for duty, & have reported all incidents/near misses, meaning:

- You are physically and mentally fit for duty and have inspected your required PPE to ensure satisfactory condition.
- You are not under the influence of any type of medication, drugs, or alcohol that could affect your ability to work safely.
- You are aware of your responsibility to immediately report any illness, injury (regardless of where or when it occurred), or impairment/fatigue issue to the AECOM Supervisor.
- You signed out as fit / unimpaired unless you have otherwise informed the AECOM Supervisor.

Print Name & Company	Signature	Initials & Sign In Time	Initials & Sign Out Time
CHRIS MARSHALL/AECOM	[Signature]	07:30 CM In & Fit	17:15 CM Out & Fit
Darion Sattile/SCIE	[Signature]	7:00 DS In & Fit	Out & Fit
John Sattile Conduity	[Signature]	7:00 JS In & Fit	Out & Fit
Bertram Stewart AECOM	[Signature]	06:50 BSW In & Fit	Out & Fit
Raymond Baird AECOM	[Signature]	06:50 RB In & Fit	Out & Fit
Adam K. Parker AECOM	[Signature]	07:30 AP In & Fit	Out & Fit
Anthony MATTHEWS-AECOM	[Signature]	07:30 AM In & Fit	Out & Fit
James Sale-Fit/AECOM	[Signature]	07:30 JS In & Fit	Out & Fit
		In & Fit	Out & Fit
		In & Fit	Out & Fit

(Attach additional Site Worker sign-in/out sheets if needed; identify number of attached sheets)

SITE VISITOR / SITE REPRESENTATIVE				
Name	Company Name	Arrival Time	Departure Time	Signature

Daily Trip/Entry Meeting (EAM-209-FM) Revision 10 June 1, 2021
PRINTED COPIES ARE UNCONTROLLED. CONTROLLED COPY IS AVAILABLE ON COMPANY INTRANET.

Bundles Created Today (Details)

Individual bundle

Title	Individual bundle
Bundle number	200-BUNDLE79
Bundle number (copy)	79
Count of timbers bundled in individual bundle	1

Individual bundle

Title	Individual bundle
Bundle number	200-BUNDLE80
Bundle number (copy)	80
Count of timbers bundled in individual bundle	1

Individual bundle

Title	Individual bundle
Bundle number	200-BUNDLE81
Bundle number (copy)	81
Count of timbers bundled in individual bundle	1

Individual bundle

Title	Individual bundle
Bundle number	200-BUNDLE82
Bundle number (copy)	82
Count of timbers bundled in individual bundle	1

Individual bundle

Title	Individual bundle
Bundle number	200-BUNDLE83
Bundle number (copy)	83
Count of timbers bundled in individual bundle	1

Individual bundle

Title	Individual bundle
Bundle number	200-BUNDLE84
Bundle number (copy)	84
Count of timbers bundled in individual bundle	4

Individual bundle

Title	Individual bundle
Bundle number	200-BUNDLE85
Bundle number (copy)	85
Count of timbers bundled in individual bundle	1

Individual bundle

Title	Individual bundle
Bundle number	200-BUNDLE86
Bundle number (copy)	86
Count of timbers bundled in individual bundle	2

Individual bundle

Title	Individual bundle
Bundle number	200-BUNDLE87
Bundle number (copy)	87
Count of timbers bundled in individual bundle	2

Individual bundle

Title	Individual bundle
Bundle number	200-BUNDLE88
Bundle number (copy)	88
Count of timbers bundled in individual bundle	2

Individual bundle

Title	Individual bundle
Bundle number	200-BUNDLE89
Bundle number (copy)	89
Count of timbers bundled in individual bundle	2

Individual bundle

Title	Individual bundle
Bundle number	200-BUNDLE90
Bundle number (copy)	90
Count of timbers bundled in individual bundle	1

Individual bundle

Title	Individual bundle
Bundle number	200-BUNDLE91
Bundle number (copy)	91
Count of timbers bundled in individual bundle	2

Individual bundle

Title	Individual bundle
Bundle number	200-BUNDLE92
Bundle number (copy)	92
Count of timbers bundled in individual bundle	1

Individual bundle

Title	Individual bundle
Bundle number	200-BUNDLE93
Bundle number (copy)	93
Count of timbers bundled in individual bundle	2

Individual bundle

Title	Individual bundle
Bundle number	200-BUNDLE94
Bundle number (copy)	94
Count of timbers bundled in individual bundle	2

Individual bundle

Title	Individual bundle
Bundle number	200-BUNDLE95
Bundle number (copy)	95
Count of timbers bundled in individual bundle	1

Individual bundle

Title	Individual bundle
Bundle number	200-BUNDLE96
Bundle number (copy)	96
Count of timbers bundled in individual bundle	3

Individual bundle

Title	Individual bundle
Bundle number	200-BUNDLE97
Bundle number (copy)	97
Count of timbers bundled in individual bundle	2

Individual bundle

Title	Individual bundle
Bundle number	200-BUNDLE98
Bundle number (copy)	98
Count of timbers bundled in individual bundle	1

Individual bundle

Title	Individual bundle
Bundle number	200-BUNDLE99
Bundle number (copy)	99
Count of timbers bundled in individual bundle	2

Individual bundle

Title	Individual bundle
Bundle number	200-BUNDLE100
Bundle number (copy)	100
Count of timbers bundled in individual bundle	2

Individual bundle

Title	Individual bundle
Bundle number	200-BUNDLE101
Bundle number (copy)	101
Count of timbers bundled in individual bundle	2

Individual bundle

Title	Individual bundle
Bundle number	200-BUNDLE102
Bundle number (copy)	102
Count of timbers bundled in individual bundle	1

Individual bundle

Title	Individual bundle
Bundle number	200-BUNDLE103
Bundle number (copy)	103
Count of timbers bundled in individual bundle	1

Individual bundle

Title	Individual bundle
Bundle number	200-BUNDLE104
Bundle number (copy)	104
Count of timbers bundled in individual bundle	3

Individual bundle

Title	Individual bundle
Bundle number	200-BUNDLE105
Bundle number (copy)	105
Count of timbers bundled in individual bundle	1

Individual bundle

Title	Individual bundle
Bundle number	200-BUNDLE106
Bundle number (copy)	106
Count of timbers bundled in individual bundle	2

Individual bundle

Title	Individual bundle
Bundle number	200-BUNDLE107
Bundle number (copy)	107
Count of timbers bundled in individual bundle	1

Individual bundle

Title	Individual bundle
Bundle number	200-BUNDLE108
Bundle number (copy)	108
Count of timbers bundled in individual bundle	8

Individual bundle

Title	Individual bundle
Bundle number	200-BUNDLE109
Bundle number (copy)	109
Count of timbers bundled in individual bundle	4

Individual bundle

Title	Individual bundle
Bundle number	200-BUNDLE110
Bundle number (copy)	110

Count of timbers bundled in individual bundle	9
---	---

Individual bundle

Title	Individual bundle
Bundle number	200-BUNDLE111
Bundle number (copy)	111
Count of timbers bundled in individual bundle	6

Individual bundle

Title	Individual bundle
Bundle number	200-BUNDLE112
Bundle number (copy)	112
Count of timbers bundled in individual bundle	7

Individual bundle

Title	Individual bundle
Bundle number	200-BUNDLE113
Bundle number (copy)	113
Count of timbers bundled in individual bundle	7

Individual bundle

Title	Individual bundle
Bundle number	200-BUNDLE114
Bundle number (copy)	114
Count of timbers bundled in individual bundle	12

Individual bundle

Title	Individual bundle
Bundle number	200-BUNDLE115
Bundle number (copy)	115
Count of timbers bundled in individual bundle	5

Individual bundle

Title	Individual bundle
Bundle number	200-BUNDLE116
Bundle number (copy)	116
Count of timbers bundled in individual bundle	7

Individual bundle

Title	Individual bundle
Bundle number	200-BUNDLE117
Bundle number (copy)	117
Count of timbers bundled in individual bundle	4

Individual bundle

Title	Individual bundle
Bundle number	200-BUNDLE118

Bundle number (copy)	118
Count of timbers bundled in individual bundle	3

Individual bundle

Title	Individual bundle
Bundle number	200-BUNDLE119
Bundle number (copy)	119
Count of timbers bundled in individual bundle	2

Individual bundle

Title	Individual bundle
Bundle number	200-BUNDLE120
Bundle number (copy)	120
Count of timbers bundled in individual bundle	3

Individual bundle

Title	Individual bundle
Bundle number	200-BUNDLE121
Bundle number (copy)	121
Count of timbers bundled in individual bundle	4

Individual bundle

Title	Individual bundle
Bundle number	200-BUNDLE122
Bundle number (copy)	122
Count of timbers bundled in individual bundle	6

Individual bundle

Title	Individual bundle
Bundle number	200-BUNDLE123
Bundle number (copy)	123
Count of timbers bundled in individual bundle	3

Individual bundle

Title	Individual bundle
Bundle number	200-BUNDLE124
Bundle number (copy)	124
Count of timbers bundled in individual bundle	6

Individual bundle

Title	Individual bundle
Bundle number	200-BUNDLE125
Bundle number (copy)	125
Count of timbers bundled in individual bundle	4

Individual bundle

Title	Individual bundle
-------	-------------------

Bundle number	200-BUNDLE126
Bundle number (copy)	126
Count of timbers bundled in individual bundle	2

2022-05-17

Created	2022-05-17 12:27:45 UTC by Mike Carr
Updated	2022-05-18 11:57:53 UTC by Mike Carr
Status	■ Daily Report
Date	2022-05-17
Bundles created today (by ID number)	1, 2, 3, 4, 5, 6, 7, 8, 9, 10, 11, 12, 13, 14, 15, 16, 18, 19, 20, 21, 22, 23, 25, 26, 27, 28, 29, 30, 31, 32, 33, 35, 36, 37, 38, 39, 40, 41, 42, 43, 44, 45, 47, 48, 49, 50, 51, 52, 53, 54, 55, 56, 57, 58, 59, 60, 61, 62, 63, 64, 65, 66, 67, 68, 69, 70, 71, 72, 73, 74, 75, 76, 77, 78, 79, 80, 81, 82, 83, 84, 85, 86, 87, 88, 89, 90, 91, 92, 93, 94, 96, 97, 98, 99, 100, 101, 102, 103, 104, 105, 106, 107, 108, 109, 110, 111
Total bundles created today	106
Total timbers bundled today	124
Units placed in pond today (by name)	Bundle #1, Bundle #2, Bundle #3, Bundle #4, Bundle #5, and 105 more
Total units placed in pond today	110
Staff and visitors present at warehouse [Name (Affiliation)]	Alex Dorosin (AECOM), Ben Skolnik (City of Alexandria), Ben Stewart (AECOM), Charles Simpson (AECOM), Collin Strine-Zuroski (AECOM), Eleanor Breen (City of Alexandria), Luka Eglesia (AECOM), Tatiana Niculescu (City of Alexandria), Travis Corwin (AECOM)
Staff and visitors present at pond [Name (Affiliation)]	Adam Parker (AECOM), Ashley Matthews (AECOM), Ben Stewart (AECOM), Chris Marshall (AECOM), Garrett Fesler (City of Alexandria), John Sottile (Connelly), Raymond Baird (AECOM)
Contractors present [Name (Company)]	John Sottile (Connelly)
Notes	All timbers for feature 200 (shp 1) completed today
Photos	



Sign-in sheets

AECOM

AECOM

All employees:

- STOP WORK if concerned / uncertain about safety / hazard or additional precaution is not recorded on the THA.
- Be alert and communicate any changes in personnel or conditions at the worksite to the supervisor.
- Reassess task, hazards, & mitigations on an ongoing basis; amend the THA if needed.

SITE WORKERS (including AECOM Contractors and Subcontractors): Your signature below means that you understand:

- The requirement to participate in creating, reviewing, & updating hazard assessments (THA) applicable to your task(s).
- The hazards & control measures associated with each task you are about to perform.
- The permit to work requirements applicable to the work you are about to perform (if it includes permitted activities).
- That no task or work is to be performed without a hazard assessment.
- Your authority & obligation to "Stop Work" whenever a "speak up" takes place.

Your initials (right column) certify that you arrived & departed fit for duty, & have reported all incidents/near misses, meaning:

- You are physically and mentally fit for duty and have inspected your required PPE to ensure satisfactory condition.
- You are not under the influence of any type of medication, drugs, or alcohol that could affect your ability to work safely.
- You are aware of your responsibility to immediately report any illness, injury (regardless of where or when it occurred), or impairment/fatigue issue to the AECOM Supervisor.
- You signed out as fit / unassigned unless you have otherwise informed the AECOM Supervisor.

Print Name & Company	Signature	Initials & Sign In Time	Initials & Sign Out Time
Luka Eglese AECOM	<i>[Signature]</i>	In & Fit 8:00 AM LE	Out & Fit 4:30 PM
Benjamin Stevens AECOM	<i>[Signature]</i>	In & Fit 8:00 AM LE	Out & Fit 4:30 PM
Travis Corwin AECOM	<i>[Signature]</i>	In & Fit 8:00 AM LE	Out & Fit 4:30 PM
Alex Deane AECOM	<i>[Signature]</i>	In & Fit 8:00 AM LE	Out & Fit 4:30 PM
Charles Simpson AECOM	<i>[Signature]</i>	In & Fit 8:00 AM LE	Out & Fit 4:30 PM
		In & Fit	Out & Fit
		In & Fit	Out & Fit
		In & Fit	Out & Fit
		In & Fit	Out & Fit

(Attach additional Site Worker sign-out sheets if needed) Identify number of attached sheets.

SITE VISITOR / SITE REPRESENTATIVE		Arrival Time	Departure Time	Signature
Name	Company Name			

Daily Template Meeting (25AM-25P-PM)
Revised: 12 June 2021
PRINTED COPIES ARE UNCONTROLLED. CONTROLLED COPY IS AVAILABLE ON COMPANY INTRANET.

2 of 2

AECOM

All employees:

- STOP WORK if concerned / uncertain about safety / hazard or additional precaution is not recorded on the THA.
- Be alert and communicate any changes in personnel or conditions at the worksite to the supervisor.
- Reassess task, hazards, & mitigations on an ongoing basis; amend the THA if needed.

SITE WORKERS (including AECOM Contractors and Subcontractors): Your signature below means that you understand:

- The requirement to participate in creating, reviewing, & updating hazard assessments (THA) applicable to your task(s).
- The hazards & control measures associated with each task you are about to perform.
- The permit to work requirements applicable to the work you are about to perform (if it includes permitted activities).
- That no task or work is to be performed without a hazard assessment.
- Your authority & obligation to "Stop Work" whenever a "speak up" takes place.

Your initials (right column) certify that you arrived & departed fit for duty, & have reported all incidents/near misses, meaning:

- You are physically and mentally fit for duty and have inspected your required PPE to ensure satisfactory condition.
- You are not under the influence of any type of medication, drugs, or alcohol that could affect your ability to work safely.
- You are aware of your responsibility to immediately report any illness, injury (regardless of where or when it occurred), or impairment/fatigue issue to the AECOM Supervisor.
- You signed out as fit / unassigned unless you have otherwise informed the AECOM Supervisor.

Print Name & Company	Signature	Initials & Sign In Time	Initials & Sign Out Time
Christopher Mansour / AECOM	<i>[Signature]</i>	In & Fit 8:00 AM LE	Out & Fit 4:30 PM
James Salaf / AECOM	<i>[Signature]</i>	In & Fit 8:00 AM LE	Out & Fit 4:30 PM
Arif Alkhateeb / AECOM	<i>[Signature]</i>	In & Fit 8:00 AM LE	Out & Fit 4:30 PM
John Smith / AECOM	<i>[Signature]</i>	In & Fit 8:00 AM LE	Out & Fit 4:30 PM
Darion Sattler / AECOM	<i>[Signature]</i>	In & Fit 8:00 AM LE	Out & Fit 4:30 PM
Reynold Reid / AECOM	<i>[Signature]</i>	In & Fit 8:00 AM LE	Out & Fit 4:30 PM
Adam F. Parker / AECOM	<i>[Signature]</i>	In & Fit 8:00 AM LE	Out & Fit 4:30 PM
Quintan Smiler / AECOM	<i>[Signature]</i>	In & Fit 8:00 AM LE	Out & Fit 4:30 PM
		In & Fit	Out & Fit
		In & Fit	Out & Fit
		In & Fit	Out & Fit
		In & Fit	Out & Fit

(Attach additional Site Worker sign-out sheets if needed) Identify number of attached sheets.

SITE VISITOR / SITE REPRESENTATIVE		Arrival Time	Departure Time	Signature
Name	Company Name			

Daily Template Meeting (25AM-25P-PM)
Revised: 12 June 2021
PRINTED COPIES ARE UNCONTROLLED. CONTROLLED COPY IS AVAILABLE ON COMPANY INTRANET.

2 of 2

Bundles Created Today (Details)

Individual bundle

Title	Individual bundle
Bundle number	159-BUNDLE1
Bundle number (copy)	1
Count of timbers bundled in individual bundle	1

Individual bundle

Title	Individual bundle
Bundle number	159-BUNDLE2
Bundle number (copy)	2
Count of timbers bundled in individual bundle	1

Individual bundle

Title	Individual bundle
Bundle number	159-BUNDLE3
Bundle number (copy)	3
Count of timbers bundled in individual bundle	1

Individual bundle

Title	Individual bundle
Bundle number	159-BUNDLE4
Bundle number (copy)	4
Count of timbers bundled in individual bundle	1

Individual bundle

Title	Individual bundle
Bundle number	159-BUNDLE5
Bundle number (copy)	5
Count of timbers bundled in individual bundle	1

Individual bundle

Title	Individual bundle
Bundle number	159-BUNDLE6
Bundle number (copy)	6
Count of timbers bundled in individual bundle	1

Individual bundle

Title	Individual bundle
Bundle number	159-BUNDLE7
Bundle number (copy)	7
Count of timbers bundled in individual bundle	1

Individual bundle

Title	Individual bundle
Bundle number	159-BUNDLE8
Bundle number (copy)	8
Count of timbers bundled in individual bundle	1

Individual bundle

Title	Individual bundle
Bundle number	159-BUNDLE9
Bundle number (copy)	9
Count of timbers bundled in individual bundle	1

Individual bundle

Title	Individual bundle
Bundle number	159-BUNDLE10
Bundle number (copy)	10
Count of timbers bundled in individual bundle	1

Individual bundle

Title	Individual bundle
Bundle number	159-BUNDLE11
Bundle number (copy)	11
Count of timbers bundled in individual bundle	1

Individual bundle

Title	Individual bundle
Bundle number	159-BUNDLE12
Bundle number (copy)	12
Count of timbers bundled in individual bundle	1

Individual bundle

Title	Individual bundle
Bundle number	159-BUNDLE13
Bundle number (copy)	13
Count of timbers bundled in individual bundle	6

Individual bundle

Title	Individual bundle
Bundle number	159-BUNDLE14
Bundle number (copy)	14
Count of timbers bundled in individual bundle	1

Individual bundle

Title	Individual bundle
Bundle number	159-BUNDLE15
Bundle number (copy)	15
Count of timbers bundled in individual bundle	1

Individual bundle

Title	Individual bundle
Bundle number	159-BUNDLE16
Bundle number (copy)	16
Count of timbers bundled in individual bundle	1

Individual bundle

Title	Individual bundle
Bundle number	159-BUNDLE18
Bundle number (copy)	18
Count of timbers bundled in individual bundle	1

Individual bundle

Title	Individual bundle
Bundle number	159-BUNDLE19
Bundle number (copy)	19
Count of timbers bundled in individual bundle	1

Individual bundle

Title	Individual bundle
Bundle number	159-BUNDLE20
Bundle number (copy)	20
Count of timbers bundled in individual bundle	3

Individual bundle

Title	Individual bundle
Bundle number	159-BUNDLE21
Bundle number (copy)	21
Count of timbers bundled in individual bundle	1

Individual bundle

Title	Individual bundle
Bundle number	159-BUNDLE22
Bundle number (copy)	22
Count of timbers bundled in individual bundle	1

Individual bundle

Title	Individual bundle
Bundle number	159-BUNDLE23
Bundle number (copy)	23
Count of timbers bundled in individual bundle	1

Individual bundle

Title	Individual bundle
Bundle number	159-BUNDLE25
Bundle number (copy)	25
Count of timbers bundled in individual bundle	1

Individual bundle

Title	Individual bundle
Bundle number	159-BUNDLE26
Bundle number (copy)	26
Count of timbers bundled in individual bundle	1

Individual bundle

Title	Individual bundle
Bundle number	159-BUNDLE27
Bundle number (copy)	27

Count of timbers bundled in individual bundle	1
---	---

Individual bundle

Title	Individual bundle
Bundle number	159-BUNDLE28
Bundle number (copy)	28
Count of timbers bundled in individual bundle	1

Individual bundle

Title	Individual bundle
Bundle number	159-BUNDLE29
Bundle number (copy)	29
Count of timbers bundled in individual bundle	1

Individual bundle

Title	Individual bundle
Bundle number	159-BUNDLE30
Bundle number (copy)	30
Count of timbers bundled in individual bundle	1

Individual bundle

Title	Individual bundle
Bundle number	159-BUNDLE31
Bundle number (copy)	31
Count of timbers bundled in individual bundle	1

Individual bundle

Title	Individual bundle
Bundle number	159-BUNDLE32
Bundle number (copy)	32
Count of timbers bundled in individual bundle	1

Individual bundle

Title	Individual bundle
Bundle number	159-BUNDLE33
Bundle number (copy)	33
Count of timbers bundled in individual bundle	1

Individual bundle

Title	Individual bundle
Bundle number	159-BUNDLE35
Bundle number (copy)	35
Count of timbers bundled in individual bundle	1

Individual bundle

Title	Individual bundle
Bundle number	159-BUNDLE36

Bundle number (copy)	36
Count of timbers bundled in individual bundle	1

Individual bundle

Title	Individual bundle
Bundle number	159-BUNDLE37
Bundle number (copy)	37
Count of timbers bundled in individual bundle	1

Individual bundle

Title	Individual bundle
Bundle number	159-BUNDLE38
Bundle number (copy)	38
Count of timbers bundled in individual bundle	2

Individual bundle

Title	Individual bundle
Bundle number	159-BUNDLE39
Bundle number (copy)	39
Count of timbers bundled in individual bundle	4

Individual bundle

Title	Individual bundle
Bundle number	159-BUNDLE40
Bundle number (copy)	40
Count of timbers bundled in individual bundle	3

Individual bundle

Title	Individual bundle
Bundle number	159-BUNDLE41
Bundle number (copy)	41
Count of timbers bundled in individual bundle	1

Individual bundle

Title	Individual bundle
Bundle number	159-BUNDLE42
Bundle number (copy)	42
Count of timbers bundled in individual bundle	1

Individual bundle

Title	Individual bundle
Bundle number	159-BUNDLE43
Bundle number (copy)	43
Count of timbers bundled in individual bundle	1

Individual bundle

Title	Individual bundle
-------	-------------------

Bundle number	159-BUNDLE44
Bundle number (copy)	44
Count of timbers bundled in individual bundle	1

Individual bundle

Title	Individual bundle
Bundle number	159-BUNDLE45
Bundle number (copy)	45
Count of timbers bundled in individual bundle	1

Individual bundle

Title	Individual bundle
Bundle number	159-BUNDLE47
Bundle number (copy)	47
Count of timbers bundled in individual bundle	1

Individual bundle

Title	Individual bundle
Bundle number	159-BUNDLE48
Bundle number (copy)	48
Count of timbers bundled in individual bundle	1

Individual bundle

Title	Individual bundle
Bundle number	159-BUNDLE49
Bundle number (copy)	49
Count of timbers bundled in individual bundle	2

Individual bundle

Title	Individual bundle
Bundle number	159-BUNDLE50
Bundle number (copy)	50
Count of timbers bundled in individual bundle	1

Individual bundle

Title	Individual bundle
Bundle number	159-BUNDLE51
Bundle number (copy)	51
Count of timbers bundled in individual bundle	1

Individual bundle

Title	Individual bundle
Bundle number	159-BUNDLE52
Bundle number (copy)	52
Count of timbers bundled in individual bundle	1

Individual bundle

Title	Individual bundle
Bundle number	159-BUNDLE53
Bundle number (copy)	53
Count of timbers bundled in individual bundle	1

Individual bundle

Title	Individual bundle
Bundle number	159-BUNDLE54
Bundle number (copy)	54
Count of timbers bundled in individual bundle	1

Individual bundle

Title	Individual bundle
Bundle number	159-BUNDLE55
Bundle number (copy)	55
Count of timbers bundled in individual bundle	1

Individual bundle

Title	Individual bundle
Bundle number	159-BUNDLE56
Bundle number (copy)	56
Count of timbers bundled in individual bundle	1

Individual bundle

Title	Individual bundle
Bundle number	159-BUNDLE57
Bundle number (copy)	57
Count of timbers bundled in individual bundle	1

Individual bundle

Title	Individual bundle
Bundle number	159-BUNDLE58
Bundle number (copy)	58
Count of timbers bundled in individual bundle	1

Individual bundle

Title	Individual bundle
Bundle number	159-BUNDLE59
Bundle number (copy)	59
Count of timbers bundled in individual bundle	1

Individual bundle

Title	Individual bundle
Bundle number	159-BUNDLE60
Bundle number (copy)	60
Count of timbers bundled in individual bundle	1

Individual bundle

Title	Individual bundle
Bundle number	159-BUNDLE61
Bundle number (copy)	61
Count of timbers bundled in individual bundle	1

Individual bundle

Title	Individual bundle
Bundle number	159-BUNDLE62
Bundle number (copy)	62
Count of timbers bundled in individual bundle	2

Individual bundle

Title	Individual bundle
Bundle number	159-BUNDLE63
Bundle number (copy)	63
Count of timbers bundled in individual bundle	1

Individual bundle

Title	Individual bundle
Bundle number	159-BUNDLE64
Bundle number (copy)	64
Count of timbers bundled in individual bundle	1

Individual bundle

Title	Individual bundle
Bundle number	159-BUNDLE65
Bundle number (copy)	65
Count of timbers bundled in individual bundle	1

Individual bundle

Title	Individual bundle
Bundle number	159-BUNDLE66
Bundle number (copy)	66
Count of timbers bundled in individual bundle	1

Individual bundle

Title	Individual bundle
Bundle number	159-BUNDLE67
Bundle number (copy)	67
Count of timbers bundled in individual bundle	1

Individual bundle

Title	Individual bundle
Bundle number	159-BUNDLE68
Bundle number (copy)	68
Count of timbers bundled in individual bundle	1

Individual bundle

Title	Individual bundle
Bundle number	159-BUNDLE69
Bundle number (copy)	69
Count of timbers bundled in individual bundle	1

Individual bundle

Title	Individual bundle
Bundle number	159-BUNDLE70
Bundle number (copy)	70
Count of timbers bundled in individual bundle	1

Individual bundle

Title	Individual bundle
Bundle number	159-BUNDLE71
Bundle number (copy)	71
Count of timbers bundled in individual bundle	1

Individual bundle

Title	Individual bundle
Bundle number	159-BUNDLE72
Bundle number (copy)	72
Count of timbers bundled in individual bundle	1

Individual bundle

Title	Individual bundle
Bundle number	159-BUNDLE73
Bundle number (copy)	73
Count of timbers bundled in individual bundle	1

Individual bundle

Title	Individual bundle
Bundle number	159-BUNDLE74
Bundle number (copy)	74
Count of timbers bundled in individual bundle	1

Individual bundle

Title	Individual bundle
Bundle number	159-BUNDLE75
Bundle number (copy)	75
Count of timbers bundled in individual bundle	1

Individual bundle

Title	Individual bundle
Bundle number	159-BUNDLE76
Bundle number (copy)	76
Count of timbers bundled in individual bundle	1

Individual bundle

Title	Individual bundle
Bundle number	159-BUNDLE77
Bundle number (copy)	77
Count of timbers bundled in individual bundle	1

Individual bundle

Title	Individual bundle
Bundle number	159-BUNDLE78
Bundle number (copy)	78
Count of timbers bundled in individual bundle	1

Individual bundle

Title	Individual bundle
Bundle number	159-BUNDLE79
Bundle number (copy)	79
Count of timbers bundled in individual bundle	1

Individual bundle

Title	Individual bundle
Bundle number	159-BUNDLE80
Bundle number (copy)	80
Count of timbers bundled in individual bundle	1

Individual bundle

Title	Individual bundle
Bundle number	159-BUNDLE81
Bundle number (copy)	81
Count of timbers bundled in individual bundle	1

Individual bundle

Title	Individual bundle
Bundle number	159-BUNDLE82
Bundle number (copy)	82
Count of timbers bundled in individual bundle	1

Individual bundle

Title	Individual bundle
Bundle number	159-BUNDLE83
Bundle number (copy)	83
Count of timbers bundled in individual bundle	1

Individual bundle

Title	Individual bundle
Bundle number	159-BUNDLE84
Bundle number (copy)	84

Count of timbers bundled in individual bundle	1
---	---

Individual bundle

Title	Individual bundle
Bundle number	159-BUNDLE85
Bundle number (copy)	85
Count of timbers bundled in individual bundle	1

Individual bundle

Title	Individual bundle
Bundle number	159-BUNDLE86
Bundle number (copy)	86
Count of timbers bundled in individual bundle	1

Individual bundle

Title	Individual bundle
Bundle number	159-BUNDLE87
Bundle number (copy)	87
Count of timbers bundled in individual bundle	1

Individual bundle

Title	Individual bundle
Bundle number	159-BUNDLE88
Bundle number (copy)	88
Count of timbers bundled in individual bundle	1

Individual bundle

Title	Individual bundle
Bundle number	159-BUNDLE89
Bundle number (copy)	89
Count of timbers bundled in individual bundle	1

Individual bundle

Title	Individual bundle
Bundle number	159-BUNDLE90
Bundle number (copy)	90
Count of timbers bundled in individual bundle	1

Individual bundle

Title	Individual bundle
Bundle number	159-BUNDLE91
Bundle number (copy)	91
Count of timbers bundled in individual bundle	1

Individual bundle

Title	Individual bundle
Bundle number	159-BUNDLE92

Bundle number (copy)	92
Count of timbers bundled in individual bundle	1

Individual bundle

Title	Individual bundle
Bundle number	159-BUNDLE93
Bundle number (copy)	93
Count of timbers bundled in individual bundle	1

Individual bundle

Title	Individual bundle
Bundle number	159-BUNDLE94
Bundle number (copy)	94
Count of timbers bundled in individual bundle	1

Individual bundle

Title	Individual bundle
Bundle number	159-BUNDLE96
Bundle number (copy)	96
Count of timbers bundled in individual bundle	1

Individual bundle

Title	Individual bundle
Bundle number	159-BUNDLE97
Bundle number (copy)	97
Count of timbers bundled in individual bundle	1

Individual bundle

Title	Individual bundle
Bundle number	159-BUNDLE98
Bundle number (copy)	98
Count of timbers bundled in individual bundle	1

Individual bundle

Title	Individual bundle
Bundle number	159-BUNDLE99
Bundle number (copy)	99
Count of timbers bundled in individual bundle	1

Individual bundle

Title	Individual bundle
Bundle number	159-BUNDLE100
Bundle number (copy)	100
Count of timbers bundled in individual bundle	1

Individual bundle

Title	Individual bundle
-------	-------------------

Bundle number	159-BUNDLE101
Bundle number (copy)	101
Count of timbers bundled in individual bundle	1

Individual bundle

Title	Individual bundle
Bundle number	159-BUNDLE102
Bundle number (copy)	102
Count of timbers bundled in individual bundle	1

Individual bundle

Title	Individual bundle
Bundle number	159-BUNDLE103
Bundle number (copy)	103
Count of timbers bundled in individual bundle	1

Individual bundle

Title	Individual bundle
Bundle number	159-BUNDLE104
Bundle number (copy)	104
Count of timbers bundled in individual bundle	1

Individual bundle

Title	Individual bundle
Bundle number	159-BUNDLE105
Bundle number (copy)	105
Count of timbers bundled in individual bundle	1

Individual bundle

Title	Individual bundle
Bundle number	159-BUNDLE106
Bundle number (copy)	106
Count of timbers bundled in individual bundle	1

Individual bundle

Title	Individual bundle
Bundle number	159-BUNDLE107
Bundle number (copy)	107
Count of timbers bundled in individual bundle	1

Individual bundle

Title	Individual bundle
Bundle number	159-BUNDLE108
Bundle number (copy)	108
Count of timbers bundled in individual bundle	1

Individual bundle

Title	Individual bundle
Bundle number	159-BUNDLE109
Bundle number (copy)	109
Count of timbers bundled in individual bundle	1

Individual bundle

Title	Individual bundle
Bundle number	159-BUNDLE110
Bundle number (copy)	110
Count of timbers bundled in individual bundle	1

Individual bundle

Title	Individual bundle
Bundle number	159-BUNDLE111
Bundle number (copy)	111
Count of timbers bundled in individual bundle	4

2022-05-18

Created	2022-05-18 12:14:21 UTC by Mike Carr
Updated	2022-05-20 10:56:00 UTC by Mike Carr
Status	■ Daily Report
Date	2022-05-18
Date String	5/18/22
Bundles created today (by ID number)	112, 113, 114, 115, 116, 117, 118, 119, 120, 121, 122, 123, 124, 125, 126, 127, 128, 129, 130, 131, 132, 133, 134, 135, 136, 137, 138, 139, 139, 140, 141, 142, 143, 144, 145, 146, 147, 148, 149, 150, 151, 152, 153, 154, 155, 156, 157, 158, 151, 155, 159, 160, 161, 162, 163, 164, 165, 166, 167, 168, 169, 170, 171, 172, 173, 174, 175, 176, 179, 178, 179, 180, 181, 182, 183, 184, 185, 186, 187, 188, 189, 190, 191, 192, 193, 194, 195, 196, 197, 198, 199, 200, 201, 202, 203, 204, 206, 207, , 205
Total bundles created today	100
Total timbers bundled today	102
Units placed in pond today (by name)	Bundle #98, Bundle #99, Bundle #100, Bundle #101, Bundle #102, and 85 more
Units attempted to be ponded today that were unable to be secured in the pond (by name)	Bundle #124
Total units placed in pond today	90
Staff and visitors present at warehouse [Name (Affiliation)]	Alex Dorosin (AECOM), Ben Skolnik (City of Alexandria), Ben Stewart (AECOM), Charles Simpson (AECOM), Collin Strine-Zuroski (AECOM), Eleanor Breen (City of Alexandria), Luka Eglesia (AECOM), Tatiana Niculescu (City of Alexandria), Travis Corwin (AECOM)
Staff and visitors present at pond [Name (Affiliation)]	Adam Parker (AECOM), Ashley Matthews (AECOM), Ben Stewart (AECOM), Chris Marshall (AECOM), Garrett Fesler (City of Alexandria), James Salafia (AECOM), John Sottile (Connelly), Raymond Baird (AECOM), Scott Seibel (AECOM)
Contractors present [Name (Company)]	John Sottile (Connelly)
Photos	





Sign-in sheets

AECOM

All employees:

- STOP WORK if concerned / uncertain about safety / hazard or additional precaution is not recorded on the THA.
- Be alert and communicate any changes in personnel or conditions at the worksite to the supervisor.
- Reassess task, hazards, & mitigations on an ongoing basis; amend the THA if needed.

SITE WORKERS (including AECOM Contractors and Subcontractors): Your signature below means that you understand:

- The requirement to participate in creating, reviewing, & updating hazard assessments (THA) applicable to your task(s).
- The hazards & control measures associated with each task you are about to perform.
- The permit to work requirements applicable to the work you are about to perform (if it includes permitted activities).
- That no task or work is to be performed without a hazard assessment.
- Your authority & obligation to "Stop Work" intervene, speak up, listen up.

Your initials (right column) certify that you arrived & departed fit for duty, & have reported all incidents/near misses, meaning:

- You are physically and mentally fit for duty and have inspected your required PPE to ensure satisfactory condition.
- You are not under the influence of any type of medication, drugs, or alcohol that could affect your ability to work safely.
- You are aware of your responsibility to immediately report any illness, injury (regardless of where or when it occurred), or impairment/frustration issue to the AECOM Supervisor.
- You signed out as fit / unfit/uninjured unless you have otherwise informed the AECOM Supervisor.

Print Name & Company	Signature	Initials & Sign In Time	Initials & Sign Out Time
Benjamin Stewart AECOM	<i>[Signature]</i>	0600 AM In & Fit	18:15 PM Out & Fit
Adam K. Parker AECOM	<i>[Signature]</i>	0730 AM In & Fit	Out & Fit
Chris Mansour AECOM	<i>[Signature]</i>	0730 AM In & Fit	Out & Fit
James Scelafin AECOM	<i>[Signature]</i>	0730 AM In & Fit	Out & Fit
Ashley Matthews AECOM	<i>[Signature]</i>	0730 AM In & Fit	Out & Fit
Raymond Baird AECOM	<i>[Signature]</i>	0618 AM In & Fit	Out & Fit
John Sottile Comply	<i>[Signature]</i>	8:00 AM In & Fit	16:45 PM Out & Fit
Darion Sottile	<i>[Signature]</i>	8:00 AM In & Fit	16:45 PM Out & Fit
Scott Seibel	<i>[Signature]</i>	11:15 AM In & Fit	12:15 PM Out & Fit

(Attach additional Site Worker sign-out sheets if needed) Identify number of attached sheets

SITE VISITOR / SITE REPRESENTATIVE				
Name	Company Name	Arrival Time	Departure Time	Signature

Daily Tailgate Meeting (3:30AM-2:00PM)
Revised 10 June 2021
PRINTED COPIES ARE UNCONTROLLED. CONTROLLED COPY IS AVAILABLE ON COMPANY INTRANET.

2 of 2

AECOM

All employees:

- STOP WORK if concerned / uncertain about safety / hazard or additional precaution is not recorded on the THA.
- Be alert and communicate any changes in personnel or conditions at the worksite to the supervisor.
- Reassess task, hazards, & mitigations on an ongoing basis; amend the THA if needed.

SITE WORKERS (including AECOM Contractors and Subcontractors): Your signature below means that you understand:

- The requirement to participate in creating, reviewing, & updating hazard assessments (THA) applicable to your task(s).
- The hazards & control measures associated with each task you are about to perform.
- The permit to work requirements applicable to the work you are about to perform (if it includes permitted activities).
- That no task or work is to be performed without a hazard assessment.
- Your authority & obligation to "Stop Work" intervene, speak up, listen up.

Your initials (right column) certify that you arrived & departed fit for duty, & have reported all incidents/near misses, meaning:

- You are physically and mentally fit for duty and have inspected your required PPE to ensure satisfactory condition.
- You are not under the influence of any type of medication, drugs, or alcohol that could affect your ability to work safely.
- You are aware of your responsibility to immediately report any illness, injury (regardless of where or when it occurred), or impairment/frustration issue to the AECOM Supervisor.
- You signed out as fit / unfit/uninjured unless you have otherwise informed the AECOM Supervisor.

Print Name & Company	Signature	Initials & Sign In Time	Initials & Sign Out Time
Luke Egleson AECOM	<i>[Signature]</i>	8:20 AM In & Fit	4:30 PM Out & Fit
Travis Curwin AECOM	<i>[Signature]</i>	8:00 AM In & Fit	4:30 PM Out & Fit
Charles Simpson AECOM	<i>[Signature]</i>	8:00 AM In & Fit	4:30 PM Out & Fit
Alex Baran AECOM	<i>[Signature]</i>	8:00 AM In & Fit	4:30 PM Out & Fit
Benjamin Sauer AECOM	<i>[Signature]</i>	08:00 AM In & Fit	Out & Fit
		In & Fit	Out & Fit
		In & Fit	Out & Fit
		In & Fit	Out & Fit
		In & Fit	Out & Fit
		In & Fit	Out & Fit

(Attach additional Site Worker sign-out sheets if needed) Identify number of attached sheets

SITE VISITOR / SITE REPRESENTATIVE				
Name	Company Name	Arrival Time	Departure Time	Signature

Daily Tailgate Meeting (3:30AM-2:00PM)
Revised 10 June 2021
PRINTED COPIES ARE UNCONTROLLED. CONTROLLED COPY IS AVAILABLE ON COMPANY INTRANET.

2 of 2

Bundles Created Today (Details)

Individual bundle

Title	Individual bundle
Bundle number	159-BUNDLE112
Bundle number (copy)	112
Count of timbers bundled in individual bundle	1

Individual bundle

Title	Individual bundle
Bundle number	159-BUNDLE113
Bundle number (copy)	113
Count of timbers bundled in individual bundle	1

Individual bundle

Title	Individual bundle
Bundle number	159-BUNDLE114
Bundle number (copy)	114
Count of timbers bundled in individual bundle	1

Individual bundle

Title	Individual bundle
Bundle number	159-BUNDLE115
Bundle number (copy)	115
Count of timbers bundled in individual bundle	1

Individual bundle

Title	Individual bundle
Bundle number	159-BUNDLE116
Bundle number (copy)	116
Count of timbers bundled in individual bundle	1

Individual bundle

Title	Individual bundle
Bundle number	159-BUNDLE117
Bundle number (copy)	117
Count of timbers bundled in individual bundle	1

Individual bundle

Title	Individual bundle
Bundle number	159-BUNDLE118
Bundle number (copy)	118
Count of timbers bundled in individual bundle	1

Individual bundle

Title	Individual bundle
Bundle number	159-BUNDLE119
Bundle number (copy)	119
Count of timbers bundled in individual bundle	1

Individual bundle

Title	Individual bundle
Bundle number	159-BUNDLE120
Bundle number (copy)	120
Count of timbers bundled in individual bundle	1

Individual bundle

Title	Individual bundle
Bundle number	159-BUNDLE121
Bundle number (copy)	121
Count of timbers bundled in individual bundle	1

Individual bundle

Title	Individual bundle
Bundle number	159-BUNDLE122
Bundle number (copy)	122
Count of timbers bundled in individual bundle	1

Individual bundle

Title	Individual bundle
Bundle number	159-BUNDLE123
Bundle number (copy)	123
Count of timbers bundled in individual bundle	1

Individual bundle

Title	Individual bundle
Bundle number	159-BUNDLE124
Bundle number (copy)	124
Count of timbers bundled in individual bundle	1

Individual bundle

Title	Individual bundle
Bundle number	159-BUNDLE125
Bundle number (copy)	125
Count of timbers bundled in individual bundle	1

Individual bundle

Title	Individual bundle
Bundle number	159-BUNDLE126
Bundle number (copy)	126
Count of timbers bundled in individual bundle	2

Individual bundle

Title	Individual bundle
Bundle number	159-BUNDLE127
Bundle number (copy)	127

Count of timbers bundled in individual bundle	1
---	---

Individual bundle

Title	Individual bundle
Bundle number	159-BUNDLE128
Bundle number (copy)	128
Count of timbers bundled in individual bundle	1

Individual bundle

Title	Individual bundle
Bundle number	159-BUNDLE129
Bundle number (copy)	129
Count of timbers bundled in individual bundle	1

Individual bundle

Title	Individual bundle
Bundle number	159-BUNDLE130
Bundle number (copy)	130
Count of timbers bundled in individual bundle	1

Individual bundle

Title	Individual bundle
Bundle number	159-BUNDLE131
Bundle number (copy)	131
Count of timbers bundled in individual bundle	2

Individual bundle

Title	Individual bundle
Bundle number	159-BUNDLE132
Bundle number (copy)	132
Count of timbers bundled in individual bundle	1

Individual bundle

Title	Individual bundle
Bundle number	159-BUNDLE133
Bundle number (copy)	133
Count of timbers bundled in individual bundle	1

Individual bundle

Title	Individual bundle
Bundle number	159-BUNDLE134
Bundle number (copy)	134
Count of timbers bundled in individual bundle	1

Individual bundle

Title	Individual bundle
Bundle number	159-BUNDLE135

Bundle number (copy)	135
Count of timbers bundled in individual bundle	1

Individual bundle

Title	Individual bundle
Bundle number	159-BUNDLE136
Bundle number (copy)	136
Count of timbers bundled in individual bundle	1

Individual bundle

Title	Individual bundle
Bundle number	159-BUNDLE137
Bundle number (copy)	137
Count of timbers bundled in individual bundle	1

Individual bundle

Title	Individual bundle
Bundle number	159-BUNDLE138
Bundle number (copy)	138
Count of timbers bundled in individual bundle	1

Individual bundle

Title	Individual bundle
Bundle number	159-BUNDLE139
Bundle number (copy)	139
Count of timbers bundled in individual bundle	1

Individual bundle

Title	Individual bundle
Bundle number	159-BUNDLE139
Bundle number (copy)	139
Count of timbers bundled in individual bundle	1

Individual bundle

Title	Individual bundle
Bundle number	159-BUNDLE140
Bundle number (copy)	140
Count of timbers bundled in individual bundle	1

Individual bundle

Title	Individual bundle
Bundle number	159-BUNDLE141
Bundle number (copy)	141
Count of timbers bundled in individual bundle	1

Individual bundle

Title	Individual bundle
-------	-------------------

Bundle number	159-BUNDLE142
Bundle number (copy)	142
Count of timbers bundled in individual bundle	1

Individual bundle

Title	Individual bundle
Bundle number	159-BUNDLE143
Bundle number (copy)	143
Count of timbers bundled in individual bundle	1

Individual bundle

Title	Individual bundle
Bundle number	159-BUNDLE144
Bundle number (copy)	144
Count of timbers bundled in individual bundle	1

Individual bundle

Title	Individual bundle
Bundle number	159-BUNDLE145
Bundle number (copy)	145
Count of timbers bundled in individual bundle	1

Individual bundle

Title	Individual bundle
Bundle number	159-BUNDLE146
Bundle number (copy)	146
Count of timbers bundled in individual bundle	1

Individual bundle

Title	Individual bundle
Bundle number	159-BUNDLE147
Bundle number (copy)	147
Count of timbers bundled in individual bundle	1

Individual bundle

Title	Individual bundle
Bundle number	159-BUNDLE148
Bundle number (copy)	148
Count of timbers bundled in individual bundle	1

Individual bundle

Title	Individual bundle
Bundle number	159-BUNDLE149
Bundle number (copy)	149
Count of timbers bundled in individual bundle	1

Individual bundle

Title	Individual bundle
Bundle number	159-BUNDLE150
Bundle number (copy)	150
Count of timbers bundled in individual bundle	2

Individual bundle

Title	Individual bundle
Bundle number (copy)	151
Count of timbers bundled in individual bundle	1

Individual bundle

Title	Individual bundle
Bundle number	159-BUNDLE152
Bundle number (copy)	152
Count of timbers bundled in individual bundle	1

Individual bundle

Title	Individual bundle
Bundle number	159-BUNDLE153
Bundle number (copy)	153
Count of timbers bundled in individual bundle	1

Individual bundle

Title	Individual bundle
Bundle number	159-BUNDLE154
Bundle number (copy)	154
Count of timbers bundled in individual bundle	1

Individual bundle

Title	Individual bundle
Bundle number (copy)	155
Count of timbers bundled in individual bundle	1

Individual bundle

Title	Individual bundle
Bundle number	159-BUNDLE156
Bundle number (copy)	156
Count of timbers bundled in individual bundle	1

Individual bundle

Title	Individual bundle
Bundle number	159-BUNDLE157
Bundle number (copy)	157
Count of timbers bundled in individual bundle	1

Individual bundle

Title	Individual bundle
-------	-------------------

Bundle number	159-BUNDLE158
Bundle number (copy)	158
Count of timbers bundled in individual bundle	1

Individual bundle

Title	Individual bundle
Bundle number	159-BUNDLE151
Bundle number (copy)	151
Count of timbers bundled in individual bundle	1

Individual bundle

Title	Individual bundle
Bundle number	159-BUNDLE155
Bundle number (copy)	155
Count of timbers bundled in individual bundle	1

Individual bundle

Title	Individual bundle
Bundle number	155-BUNDLE159
Bundle number (copy)	159
Count of timbers bundled in individual bundle	1

Individual bundle

Title	Individual bundle
Bundle number	159-BUNDLE160
Bundle number (copy)	160
Count of timbers bundled in individual bundle	1

Individual bundle

Title	Individual bundle
Bundle number	159-BUNDLE161
Bundle number (copy)	161
Count of timbers bundled in individual bundle	1

Individual bundle

Title	Individual bundle
Bundle number	159-BUNDLE162
Bundle number (copy)	162
Count of timbers bundled in individual bundle	1

Individual bundle

Title	Individual bundle
Bundle number	159-BUNDLE163
Bundle number (copy)	163
Count of timbers bundled in individual bundle	1

Individual bundle

Title	Individual bundle
Bundle number	159-BUNDLE164
Bundle number (copy)	164
Count of timbers bundled in individual bundle	1

Individual bundle

Title	Individual bundle
Bundle number	159-BUNDLE165
Bundle number (copy)	165
Count of timbers bundled in individual bundle	1

Individual bundle

Title	Individual bundle
Bundle number	159-BUNDLE166
Bundle number (copy)	166
Count of timbers bundled in individual bundle	1

Individual bundle

Title	Individual bundle
Bundle number	159-BUNDLE167
Bundle number (copy)	167
Count of timbers bundled in individual bundle	1

Individual bundle

Title	Individual bundle
Bundle number	159-BUNDLE168
Bundle number (copy)	168
Count of timbers bundled in individual bundle	1

Individual bundle

Title	Individual bundle
Bundle number	159-BUNDLE169
Bundle number (copy)	169
Count of timbers bundled in individual bundle	1

Individual bundle

Title	Individual bundle
Bundle number	159-BUNDLE170
Bundle number (copy)	170
Count of timbers bundled in individual bundle	1

Individual bundle

Title	Individual bundle
Bundle number	159-BUNDLE171
Bundle number (copy)	171
Count of timbers bundled in individual bundle	1

Individual bundle

Title	Individual bundle
Bundle number	159-BUNDLE172
Bundle number (copy)	172
Count of timbers bundled in individual bundle	1

Individual bundle

Title	Individual bundle
Bundle number	159-BUNDLE173
Bundle number (copy)	173
Count of timbers bundled in individual bundle	1

Individual bundle

Title	Individual bundle
Bundle number	159-BUNDLE174
Bundle number (copy)	174
Count of timbers bundled in individual bundle	1

Individual bundle

Title	Individual bundle
Bundle number	159-BUNDLE175
Bundle number (copy)	175
Count of timbers bundled in individual bundle	1

Individual bundle

Title	Individual bundle
Bundle number	159-BUNDLE176
Bundle number (copy)	176
Count of timbers bundled in individual bundle	1

Individual bundle

Title	Individual bundle
Bundle number	159-BUNDLE179
Bundle number (copy)	179
Count of timbers bundled in individual bundle	1

Individual bundle

Title	Individual bundle
Bundle number	159-BUNDLE178
Bundle number (copy)	178
Count of timbers bundled in individual bundle	1

Individual bundle

Title	Individual bundle
Bundle number	159-BUNDLE179
Bundle number (copy)	179
Count of timbers bundled in individual bundle	1

Individual bundle

Title	Individual bundle
Bundle number	159-BUNDLE180
Bundle number (copy)	180
Count of timbers bundled in individual bundle	1

Individual bundle

Title	Individual bundle
Bundle number	159-BUNDLE181
Bundle number (copy)	181
Count of timbers bundled in individual bundle	1

Individual bundle

Title	Individual bundle
Bundle number	159-BUNDLE182
Bundle number (copy)	182
Count of timbers bundled in individual bundle	1

Individual bundle

Title	Individual bundle
Bundle number	159-BUNDLE183
Bundle number (copy)	183
Count of timbers bundled in individual bundle	1

Individual bundle

Title	Individual bundle
Bundle number	159-BUNDLE184
Bundle number (copy)	184
Count of timbers bundled in individual bundle	1

Individual bundle

Title	Individual bundle
Bundle number	159-BUNDLE185
Bundle number (copy)	185
Count of timbers bundled in individual bundle	1

Individual bundle

Title	Individual bundle
Bundle number	159-BUNDLE186
Bundle number (copy)	186
Count of timbers bundled in individual bundle	1

Individual bundle

Title	Individual bundle
Bundle number	159-BUNDLE187
Bundle number (copy)	187

Count of timbers bundled in individual bundle	1
---	---

Individual bundle

Title	Individual bundle
Bundle number	159-BUNDLE188
Bundle number (copy)	188
Count of timbers bundled in individual bundle	1

Individual bundle

Title	Individual bundle
Bundle number	159-BUNDLE189
Bundle number (copy)	189
Count of timbers bundled in individual bundle	1

Individual bundle

Title	Individual bundle
Bundle number	159-BUNDLE190
Bundle number (copy)	190
Count of timbers bundled in individual bundle	1

Individual bundle

Title	Individual bundle
Bundle number	159-BUNDLE191
Bundle number (copy)	191
Count of timbers bundled in individual bundle	1

Individual bundle

Title	Individual bundle
Bundle number	159-BUNDLE192
Bundle number (copy)	192
Count of timbers bundled in individual bundle	1

Individual bundle

Title	Individual bundle
Bundle number	159-BUNDLE193
Bundle number (copy)	193
Count of timbers bundled in individual bundle	1

Individual bundle

Title	Individual bundle
Bundle number	159-BUNDLE194
Bundle number (copy)	194
Count of timbers bundled in individual bundle	1

Individual bundle

Title	Individual bundle
Bundle number	159-BUNDLE195

Bundle number (copy)	195
Count of timbers bundled in individual bundle	1

Individual bundle

Title	Individual bundle
Bundle number	159-BUNDLE196
Bundle number (copy)	196
Count of timbers bundled in individual bundle	1

Individual bundle

Title	Individual bundle
Bundle number	159-BUNDLE197
Bundle number (copy)	197
Count of timbers bundled in individual bundle	1

Individual bundle

Title	Individual bundle
Bundle number	159-BUNDLE198
Bundle number (copy)	198
Count of timbers bundled in individual bundle	1

Individual bundle

Title	Individual bundle
Bundle number	159-BUNDLE199
Bundle number (copy)	199
Count of timbers bundled in individual bundle	1

Individual bundle

Title	Individual bundle
Bundle number	159-BUNDLE200
Bundle number (copy)	200
Count of timbers bundled in individual bundle	1

Individual bundle

Title	Individual bundle
Bundle number	159-BUNDLE201
Bundle number (copy)	201
Count of timbers bundled in individual bundle	1

Individual bundle

Title	Individual bundle
Bundle number	159-BUNDLE202
Bundle number (copy)	202
Count of timbers bundled in individual bundle	1

Individual bundle

Title	Individual bundle
-------	-------------------

Bundle number	159-BUNDLE203
Bundle number (copy)	203
Count of timbers bundled in individual bundle	1

Individual bundle

Title	Individual bundle
Bundle number	159-BUNDLE204
Bundle number (copy)	204
Count of timbers bundled in individual bundle	1

Individual bundle

Title	Individual bundle
Bundle number	159-BUNDLE206
Bundle number (copy)	206
Count of timbers bundled in individual bundle	1

Individual bundle

Title	Individual bundle
Bundle number	159-BUNDLE207
Bundle number (copy)	207
Count of timbers bundled in individual bundle	1

Individual bundle

Title	Individual bundle
-------	-------------------

Individual bundle

Title	Individual bundle
Bundle number	159-BUNDLE205
Bundle number (copy)	205
Count of timbers bundled in individual bundle	1

2022-05-19

Created	2022-05-19 14:00:04 UTC by Mike Carr
Updated	2022-05-20 12:07:44 UTC by Mike Carr
Status	■ Daily Report
Date	2022-05-19
Date String	5/19/22
Bundles created today (by ID number)	208, 209, 210, 211, 212, 213, 214, 215, 216, 217, 218, 219, 220, 221, 222, 223, 224, 225, 226, 227, 228, 229, 230, 231, 232, 233, 234, 235, 236, 237, 238, 239, 240, 241, 242, 243, 244, 245, 246, 247, 248, 249, 250, 251, 252, 253, 254, 255, 256, 257, 258, 259, 260, 261, 262, 263, 264, 265, 266, 268, 269, 270, 271, 272, 273, 274, 275, 276, 277, 278, 279, 280
Total bundles created today	72
Total timbers bundled today	89
Units placed in pond today (by name)	Bundle #203, Bundle #173, Bundle #190, Bundle #179, Bundle #157, and 68 more
Total units placed in pond today	73
Staff and visitors present at warehouse [Name (Affiliation)]	Alex Dorosin (AECOM), Ben Skolnik (City of Alexandria), Ben Stewart (AECOM), Charles Simpson (AECOM), Collin Strine-Zuroski (AECOM), Eleanor Breen (City of Alexandria), Luka Eglesia (AECOM), Tatiana Niculescu (City of Alexandria), Travis Corwin (AECOM)
Staff and visitors present at pond [Name (Affiliation)]	Adam Parker (AECOM), Ashley Matthews (AECOM), Ben Stewart (AECOM), Chris Marshall (AECOM), Eleanor Breen (City of Alexandria), Garrett Fesler (City of Alexandria), James Salafia (AECOM), John Sottile (Connelly), Raymond Baird (AECOM)
Contractors present [Name (Company)]	John Sottile (Connelly)
Photos	

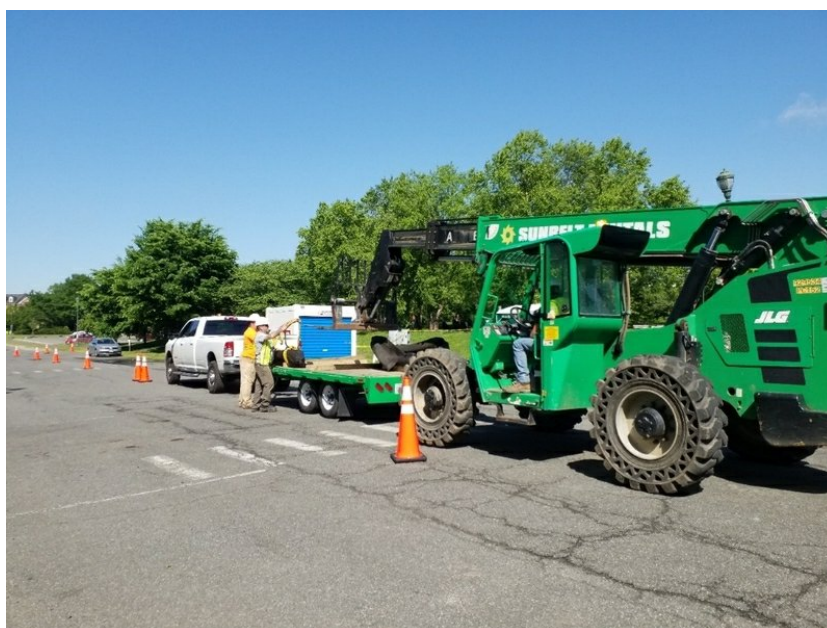





Sign-in sheets

AECOM **COM**

All employees:

- **STOP WORK** if concerned / uncertain about safety / hazard or additional precaution is not recorded on the TMA.
- Be alert and communicate any changes in personnel or conditions at the worksite to the supervisor.
- Reassess task, hazards, & mitigations on an ongoing basis, among the TMA if needed.

SITE WORKERS (including AECOM Contractors and Subcontractors): Your signature below means that you understand:

- The requirement to participate in training, reviewing, & updating hazard assessments (THA) applicable to your tasks.
- The hazards & control measures associated with each task you are about to perform.
- That no task or work is to be performed without a hazard assessment.
- Your authority & obligation to "Stop Work" intervene, speak up, listen up.

Your initials (sign column) certify that you arrived & departed fit for duty, & have reported all incidents/near misses, meaning:

- You are physically and mentally fit for duty and have inspected your required PPE to ensure satisfactory condition.
- You are not under the influence of any type of medication, drugs, or alcohol that could affect your ability to work safely.
- You are aware of your responsibility to immediately report any illness, injury (regardless of where or when it occurred), or impairment/fatigue issue to the AECOM Supervisor.
- You signed out as fit, unless you have otherwise informed the AECOM Supervisor.

Print Name & Company	Signature	Initials & Sign In Time	Initials & Sign Out Time
Luke Eglsie AECOM		8:00 LG	4:45 LG
Travis Corwin AECOM		8:00 TZC	4:45 TZC
Charles Simpson AECOM		8:00 CCS	4:45 CCS
Benjamin Steiner AECOM		8:00 BSL	4:45 BSL
Alex Babin AECOM		8:00 BAO	4:45 BAO
		In & Fr	Out & Fr
		In & Fr	Out & Fr
		In & Fr	Out & Fr
		In & Fr	Out & Fr
		In & Fr	Out & Fr
		In & Fr	Out & Fr
		In & Fr	Out & Fr
		In & Fr	Out & Fr

(Attach additional Site Worker sign-in/out sheets if needed) Identify number of attached sheets.

SITE VISITOR / SITE REPRESENTATIVE			
Name	Company Name	Arrival Time	Departure Time

2 of 2

Count of timbers bundled in individual bundle	1
---	---

Individual bundle

Title	Individual bundle
Bundle number	159-BUNDLE212
Bundle number (copy)	212
Count of timbers bundled in individual bundle	1

Individual bundle

Title	Individual bundle
Bundle number	159-BUNDLE213
Bundle number (copy)	213
Count of timbers bundled in individual bundle	1

Individual bundle

Title	Individual bundle
Bundle number	159-BUNDLE214
Bundle number (copy)	214
Count of timbers bundled in individual bundle	1

Individual bundle

Title	Individual bundle
Bundle number	159-BUNDLE215
Bundle number (copy)	215
Count of timbers bundled in individual bundle	1

Individual bundle

Title	Individual bundle
Bundle number	159-BUNDLE216
Bundle number (copy)	216
Count of timbers bundled in individual bundle	1

Individual bundle

Title	Individual bundle
Bundle number	159-BUNDLE217
Bundle number (copy)	217
Count of timbers bundled in individual bundle	1

Individual bundle

Title	Individual bundle
Bundle number	159-BUNDLE218
Bundle number (copy)	218
Count of timbers bundled in individual bundle	1

Individual bundle

Title	Individual bundle
Bundle number	159-BUNDLE219

Bundle number (copy)	219
Count of timbers bundled in individual bundle	1

Individual bundle

Title	Individual bundle
Bundle number	159-BUNDLE220
Bundle number (copy)	220
Count of timbers bundled in individual bundle	1

Individual bundle

Title	Individual bundle
Bundle number	159-BUNDLE221
Bundle number (copy)	221
Count of timbers bundled in individual bundle	1

Individual bundle

Title	Individual bundle
Bundle number	159-BUNDLE222
Bundle number (copy)	222
Count of timbers bundled in individual bundle	1

Individual bundle

Title	Individual bundle
Bundle number	159-BUNDLE223
Bundle number (copy)	223
Count of timbers bundled in individual bundle	1

Individual bundle

Title	Individual bundle
Bundle number	159-BUNDLE224
Bundle number (copy)	224
Count of timbers bundled in individual bundle	1

Individual bundle

Title	Individual bundle
Bundle number	159-BUNDLE225
Bundle number (copy)	225
Count of timbers bundled in individual bundle	1

Individual bundle

Title	Individual bundle
Bundle number	159-BUNDLE226
Bundle number (copy)	226
Count of timbers bundled in individual bundle	4

Individual bundle

Title	Individual bundle
-------	-------------------

Bundle number	159-BUNDLE227
Bundle number (copy)	227
Count of timbers bundled in individual bundle	1

Individual bundle

Title	Individual bundle
Bundle number	159-BUNDLE228
Bundle number (copy)	228
Count of timbers bundled in individual bundle	5

Individual bundle

Title	Individual bundle
Bundle number	159-BUNDLE229
Bundle number (copy)	229
Count of timbers bundled in individual bundle	2

Individual bundle

Title	Individual bundle
Bundle number	159-BUNDLE230
Bundle number (copy)	230
Count of timbers bundled in individual bundle	1

Individual bundle

Title	Individual bundle
Bundle number	159-BUNDLE231
Bundle number (copy)	231
Count of timbers bundled in individual bundle	4

Individual bundle

Title	Individual bundle
Bundle number	159-BUNDLE232
Bundle number (copy)	232
Count of timbers bundled in individual bundle	2

Individual bundle

Title	Individual bundle
Bundle number	159-BUNDLE233
Bundle number (copy)	233
Count of timbers bundled in individual bundle	3

Individual bundle

Title	Individual bundle
Bundle number	159-BUNDLE234
Bundle number (copy)	234
Count of timbers bundled in individual bundle	2

Individual bundle

Title	Individual bundle
Bundle number	159-BUNDLE235
Bundle number (copy)	235
Count of timbers bundled in individual bundle	1

Individual bundle

Title	Individual bundle
Bundle number	159-BUNDLE236
Bundle number (copy)	236
Count of timbers bundled in individual bundle	1

Individual bundle

Title	Individual bundle
Bundle number	159-BUNDLE237
Bundle number (copy)	237
Count of timbers bundled in individual bundle	1

Individual bundle

Title	Individual bundle
Bundle number	159-BUNDLE238
Bundle number (copy)	238
Count of timbers bundled in individual bundle	1

Individual bundle

Title	Individual bundle
Bundle number	159-BUNDLE239
Bundle number (copy)	239
Count of timbers bundled in individual bundle	1

Individual bundle

Title	Individual bundle
Bundle number	159-BUNDLE240
Bundle number (copy)	240
Count of timbers bundled in individual bundle	1

Individual bundle

Title	Individual bundle
Bundle number	159-BUNDLE241
Bundle number (copy)	241
Count of timbers bundled in individual bundle	1

Individual bundle

Title	Individual bundle
Bundle number	159-BUNDLE242
Bundle number (copy)	242
Count of timbers bundled in individual bundle	1

Individual bundle

Title	Individual bundle
Bundle number	159-BUNDLE243
Bundle number (copy)	243
Count of timbers bundled in individual bundle	1

Individual bundle

Title	Individual bundle
Bundle number	159-BUNDLE244
Bundle number (copy)	244
Count of timbers bundled in individual bundle	1

Individual bundle

Title	Individual bundle
Bundle number	159-BUNDLE245
Bundle number (copy)	245
Count of timbers bundled in individual bundle	1

Individual bundle

Title	Individual bundle
Bundle number	159-BUNDLE246
Bundle number (copy)	246
Count of timbers bundled in individual bundle	1

Individual bundle

Title	Individual bundle
Bundle number	159-BUNDLE247
Bundle number (copy)	247
Count of timbers bundled in individual bundle	1

Individual bundle

Title	Individual bundle
Bundle number	159-BUNDLE248
Bundle number (copy)	248
Count of timbers bundled in individual bundle	1

Individual bundle

Title	Individual bundle
Bundle number	159-BUNDLE249
Bundle number (copy)	249
Count of timbers bundled in individual bundle	1

Individual bundle

Title	Individual bundle
Bundle number	159-BUNDLE250
Bundle number (copy)	250
Count of timbers bundled in individual bundle	1

Individual bundle

Title	Individual bundle
Bundle number	159-BUNDLE251
Bundle number (copy)	251
Count of timbers bundled in individual bundle	1

Individual bundle

Title	Individual bundle
Bundle number	159-BUNDLE252
Bundle number (copy)	252
Count of timbers bundled in individual bundle	1

Individual bundle

Title	Individual bundle
Bundle number	159-BUNDLE253
Bundle number (copy)	253
Count of timbers bundled in individual bundle	1

Individual bundle

Title	Individual bundle
Bundle number	159-BUNDLE254
Bundle number (copy)	254
Count of timbers bundled in individual bundle	1

Individual bundle

Title	Individual bundle
Bundle number	159-BUNDLE255
Bundle number (copy)	255
Count of timbers bundled in individual bundle	1

Individual bundle

Title	Individual bundle
Bundle number	159-BUNDLE256
Bundle number (copy)	256
Count of timbers bundled in individual bundle	1

Individual bundle

Title	Individual bundle
Bundle number	159-BUNDLE257
Bundle number (copy)	257
Count of timbers bundled in individual bundle	1

Individual bundle

Title	Individual bundle
Bundle number	159-BUNDLE258
Bundle number (copy)	258

Count of timbers bundled in individual bundle	1
---	---

Individual bundle

Title	Individual bundle
Bundle number	159-BUNDLE259
Bundle number (copy)	259
Count of timbers bundled in individual bundle	1

Individual bundle

Title	Individual bundle
Bundle number	159-BUNDLE260
Bundle number (copy)	260
Count of timbers bundled in individual bundle	1

Individual bundle

Title	Individual bundle
Bundle number	159-BUNDLE261
Bundle number (copy)	261
Count of timbers bundled in individual bundle	1

Individual bundle

Title	Individual bundle
Bundle number	159-BUNDLE262
Bundle number (copy)	262
Count of timbers bundled in individual bundle	1

Individual bundle

Title	Individual bundle
Bundle number	159-BUNDLE263
Bundle number (copy)	263
Count of timbers bundled in individual bundle	1

Individual bundle

Title	Individual bundle
Bundle number	159-BUNDLE264
Bundle number (copy)	264
Count of timbers bundled in individual bundle	1

Individual bundle

Title	Individual bundle
Bundle number	159-BUNDLE265
Bundle number (copy)	265
Count of timbers bundled in individual bundle	2

Individual bundle

Title	Individual bundle
Bundle number	159-BUNDLE266

Bundle number (copy)	266
Count of timbers bundled in individual bundle	2

Individual bundle

Title	Individual bundle
Bundle number	159-BUNDLE268
Bundle number (copy)	268
Count of timbers bundled in individual bundle	1

Individual bundle

Title	Individual bundle
Bundle number	159-BUNDLE269
Bundle number (copy)	269
Count of timbers bundled in individual bundle	1

Individual bundle

Title	Individual bundle
Bundle number	159-BUNDLE270
Bundle number (copy)	270
Count of timbers bundled in individual bundle	1

Individual bundle

Title	Individual bundle
Bundle number	159-BUNDLE271
Bundle number (copy)	271
Count of timbers bundled in individual bundle	1

Individual bundle

Title	Individual bundle
Bundle number	159-BUNDLE272
Bundle number (copy)	272
Count of timbers bundled in individual bundle	1

Individual bundle

Title	Individual bundle
Bundle number	159-BUNDLE273
Bundle number (copy)	273
Count of timbers bundled in individual bundle	1

Individual bundle

Title	Individual bundle
Bundle number	159-BUNDLE274
Bundle number (copy)	274
Count of timbers bundled in individual bundle	1

Individual bundle

Title	Individual bundle
-------	-------------------

Bundle number	159-BUNDLE275
Bundle number (copy)	275
Count of timbers bundled in individual bundle	1

Individual bundle

Title	Individual bundle
Bundle number	159-BUNDLE276
Bundle number (copy)	276
Count of timbers bundled in individual bundle	1

Individual bundle

Title	Individual bundle
Bundle number	159-BUNDLE277
Bundle number (copy)	277
Count of timbers bundled in individual bundle	1

Individual bundle

Title	Individual bundle
Bundle number	159-BUNDLE278
Bundle number (copy)	278
Count of timbers bundled in individual bundle	1

Individual bundle

Title	Individual bundle
Bundle number	159-BUNDLE279
Bundle number (copy)	279
Count of timbers bundled in individual bundle	1

Individual bundle

Title	Individual bundle
Bundle number	159-BUNDLE280
Bundle number (copy)	280
Count of timbers bundled in individual bundle	1

2022-05-20

Created	2022-05-20 15:12:26 UTC by Mike Carr
Updated	2022-05-23 11:14:29 UTC by Mike Carr
Status	■ Daily Report
Date	2022-05-20
Date String	5/20/22
Bundles created today (by ID number)	281, 282, 283, 284, 285, 286, 287, 288, 289, 290, 291, 292, 293, 294, 295, 296, 297, 298, 299, 300, 301, 302, 303, 304, 305, 307, 308, 309, 310, 311, 312, 313, 314, 315, 316, 317, 318, 319, 320, 321, 322, 323, 324, 325, 326, 336, 337, 338, 239, 240, 327, 328, 329, 330, 331, 333, 334, 335, 332
Total bundles created today	59
Total timbers bundled today	80
Units placed in pond today (by name)	Bundle #275, Bundle #274, Bundle #272, Bundle #271, Bundle #279, and 63 more
Total units placed in pond today	68
Staff and visitors present at warehouse [Name (Affiliation)]	Alex Dorosin (AECOM), Ben Skolnik (City of Alexandria), Ben Stewart (AECOM), Charles Simpson (AECOM), Collin Strine-Zuroski (AECOM), Luka Eglesia (AECOM), Tatiana Niculescu (City of Alexandria), Travis Corwin (AECOM)
Staff and visitors present at pond [Name (Affiliation)]	Adam Parker (AECOM), Ashley Matthews (AECOM), Ben Stewart (AECOM), Chris Marshall (AECOM), James Salafia (AECOM), John Sottile (Connelly), Raymond Baird (AECOM)
Contractors present [Name (Company)]	John Sottile (Connelly)
Photos	



AECOM

All employees:

- STOP WORK if concerned / uncertain about safety / hazard or additional precaution is not recorded on the THA.
- Be alert and communicate any changes in personnel or conditions at the worksite to the supervisor.
- Reassess task, hazards, & mitigations on an ongoing basis; amend the THA if needed.

SITE WORKERS (including AECOM Contractors and Subcontractors): Your signature below means that you understand:

- * The requirement to participate in creating, reviewing, & updating hazard assessments (THA) applicable to your task(s).
- * The hazards & control measures associated with each task you are about to perform.
- * The permit to work requirements applicable to the work you are about to perform (if it includes permitted activities)
- * That no tasks or work is to be performed without a hazard assessment.
- * Your authority & obligation to "Stop Work" intervene, speak up, listen up.

Your initials (right column) certify that you arrived & departed fit for duty, & have reported all incidents/near misses, meaning:

- * You are physically and mentally fit for duty and have inspected your required PPE to ensure satisfactory condition.
- * You are not under the influence of any type of medication, drugs, or alcohol that could effect your ability to work safely.
- * You are aware of your responsibility to immediately report any illness, injury (regardless of where or when it occurred), or employment/fatigue issue to the AECOM Supervisor.
- * You signed out as fit / uninvolved unless you have otherwise informed the AECOM Supervisor.

Print Name & Company	Signature	Initials & Sign In Time	Initials & Sign Out Time
Luke Eglesie AECOM	[Signature]	8:00 LE In & Fit	4:30 LE Out & Fit
Alex Deane	[Signature]	8:00 AWD In & Fit	4:30 AWD Out & Fit
Travis Corrig AECOM	[Signature]	8:00 TFC In & Fit	4:30 TFC Out & Fit
BENJAMIN STORACE AECOM	[Signature]	0448 B+L In & Fit	Out & Fit
Charles Switzer AECOM	[Signature]	8:00 CSW In & Fit	4:30 CSW Out & Fit
		In & Fit	Out & Fit
		In & Fit	Out & Fit
		In & Fit	Out & Fit
		In & Fit	Out & Fit

(Attach additional Site Worker sign-in/out sheets if needed) Identify number of attached sheets

SITE VISITOR / SITE REPRESENTATIVE			
Name	Company Name	Arrival Time	Departure Time

Daily Safety Meeting (SSM-209-FMS)
Revised 10 Jan 13
PRINTED COPIES ARE UNCONTROLLED. CONTROLLED COPY IS AVAILABLE ON COMPANY INTRANET.

2 of 2

Bundles Created Today (Details)

Individual bundle

Title	Individual bundle
Bundle number	159-BUNDLE281
Bundle number (copy)	281
Count of timbers bundled in individual bundle	2

Individual bundle

Title	Individual bundle
Bundle number	159-BUNDLE282
Bundle number (copy)	282
Count of timbers bundled in individual bundle	1

Individual bundle

Title	Individual bundle
Bundle number	159-BUNDLE283
Bundle number (copy)	283
Count of timbers bundled in individual bundle	1

Individual bundle

Title	Individual bundle
Bundle number	159-BUNDLE284
Bundle number (copy)	284

Count of timbers bundled in individual bundle	1
---	---

Individual bundle

Title	Individual bundle
Bundle number	159-BUNDLE285
Bundle number (copy)	285
Count of timbers bundled in individual bundle	1

Individual bundle

Title	Individual bundle
Bundle number	159-BUNDLE286
Bundle number (copy)	286
Count of timbers bundled in individual bundle	1

Individual bundle

Title	Individual bundle
Bundle number	159-BUNDLE287
Bundle number (copy)	287
Count of timbers bundled in individual bundle	1

Individual bundle

Title	Individual bundle
Bundle number	159-BUNDLE288
Bundle number (copy)	288
Count of timbers bundled in individual bundle	2

Individual bundle

Title	Individual bundle
Bundle number	159-BUNDLE289
Bundle number (copy)	289
Count of timbers bundled in individual bundle	1

Individual bundle

Title	Individual bundle
Bundle number	159-BUNDLE290
Bundle number (copy)	290
Count of timbers bundled in individual bundle	1

Individual bundle

Title	Individual bundle
Bundle number	159-BUNDLE291
Bundle number (copy)	291
Count of timbers bundled in individual bundle	2

Individual bundle

Title	Individual bundle
Bundle number	159-BUNDLE292

Bundle number (copy)	292
Count of timbers bundled in individual bundle	1

Individual bundle

Title	Individual bundle
Bundle number	159-BUNDLE293
Bundle number (copy)	293
Count of timbers bundled in individual bundle	2

Individual bundle

Title	Individual bundle
Bundle number	159-BUNDLE294
Bundle number (copy)	294
Count of timbers bundled in individual bundle	1

Individual bundle

Title	Individual bundle
Bundle number	159-BUNDLE295
Bundle number (copy)	295
Count of timbers bundled in individual bundle	2

Individual bundle

Title	Individual bundle
Bundle number	159-BUNDLE296
Bundle number (copy)	296
Count of timbers bundled in individual bundle	2

Individual bundle

Title	Individual bundle
Bundle number	159-BUNDLE297
Bundle number (copy)	297
Count of timbers bundled in individual bundle	2

Individual bundle

Title	Individual bundle
Bundle number	159-BUNDLE298
Bundle number (copy)	298
Count of timbers bundled in individual bundle	2

Individual bundle

Title	Individual bundle
Bundle number	159-BUNDLE299
Bundle number (copy)	299
Count of timbers bundled in individual bundle	1

Individual bundle

Title	Individual bundle
-------	-------------------

Bundle number	159-BUNDLE300
Bundle number (copy)	300
Count of timbers bundled in individual bundle	1

Individual bundle

Title	Individual bundle
Bundle number	159-BUNDLE301
Bundle number (copy)	301
Count of timbers bundled in individual bundle	1

Individual bundle

Title	Individual bundle
Bundle number	159-BUNDLE302
Bundle number (copy)	302
Count of timbers bundled in individual bundle	2

Individual bundle

Title	Individual bundle
Bundle number	159-BUNDLE303
Bundle number (copy)	303
Count of timbers bundled in individual bundle	2

Individual bundle

Title	Individual bundle
Bundle number	159-BUNDLE304
Bundle number (copy)	304
Count of timbers bundled in individual bundle	1

Individual bundle

Title	Individual bundle
Bundle number	159-BUNDLE305
Bundle number (copy)	305
Count of timbers bundled in individual bundle	1

Individual bundle

Title	Individual bundle
Bundle number	159-BUNDLE307
Bundle number (copy)	307
Count of timbers bundled in individual bundle	1

Individual bundle

Title	Individual bundle
Bundle number	159-BUNDLE308
Bundle number (copy)	308
Count of timbers bundled in individual bundle	1

Individual bundle

Title	Individual bundle
Bundle number	159-BUNDLE309
Bundle number (copy)	309
Count of timbers bundled in individual bundle	1

Individual bundle

Title	Individual bundle
Bundle number	159-BUNDLE310
Bundle number (copy)	310
Count of timbers bundled in individual bundle	1

Individual bundle

Title	Individual bundle
Bundle number	159-BUNDLE311
Bundle number (copy)	311
Count of timbers bundled in individual bundle	2

Individual bundle

Title	Individual bundle
Bundle number	159-BUNDLE312
Bundle number (copy)	312
Count of timbers bundled in individual bundle	1

Individual bundle

Title	Individual bundle
Bundle number	159-BUNDLE313
Bundle number (copy)	313
Count of timbers bundled in individual bundle	1

Individual bundle

Title	Individual bundle
Bundle number	159-BUNDLE314
Bundle number (copy)	314
Count of timbers bundled in individual bundle	1

Individual bundle

Title	Individual bundle
Bundle number	159-BUNDLE315
Bundle number (copy)	315
Count of timbers bundled in individual bundle	1

Individual bundle

Title	Individual bundle
Bundle number	159-BUNDLE316
Bundle number (copy)	316
Count of timbers bundled in individual bundle	1

Individual bundle

Title	Individual bundle
Bundle number	159-BUNDLE317
Bundle number (copy)	317
Count of timbers bundled in individual bundle	1

Individual bundle

Title	Individual bundle
Bundle number	159-BUNDLE318
Bundle number (copy)	318
Count of timbers bundled in individual bundle	2

Individual bundle

Title	Individual bundle
Bundle number	159-BUNDLE319
Bundle number (copy)	319
Count of timbers bundled in individual bundle	1

Individual bundle

Title	Individual bundle
Bundle number	159-BUNDLE320
Bundle number (copy)	320
Count of timbers bundled in individual bundle	1

Individual bundle

Title	Individual bundle
Bundle number	159-BUNDLE321
Bundle number (copy)	321
Count of timbers bundled in individual bundle	1

Individual bundle

Title	Individual bundle
Bundle number	159-BUNDLE322
Bundle number (copy)	322
Count of timbers bundled in individual bundle	1

Individual bundle

Title	Individual bundle
Bundle number	159-BUNDLE323
Bundle number (copy)	323
Count of timbers bundled in individual bundle	3

Individual bundle

Title	Individual bundle
Bundle number	159-BUNDLE324
Bundle number (copy)	324
Count of timbers bundled in individual bundle	1

Individual bundle

Title	Individual bundle
Bundle number	159-BUNDLE325
Bundle number (copy)	325
Count of timbers bundled in individual bundle	1

Individual bundle

Title	Individual bundle
Bundle number	159-BUNDLE326
Bundle number (copy)	326
Count of timbers bundled in individual bundle	3

Individual bundle

Title	Individual bundle
Bundle number	159-BUNDLE336
Bundle number (copy)	336
Count of timbers bundled in individual bundle	1

Individual bundle

Title	Individual bundle
Bundle number	159-BUNDLE337
Bundle number (copy)	337
Count of timbers bundled in individual bundle	1

Individual bundle

Title	Individual bundle
Bundle number	159-BUNDLE338
Bundle number (copy)	338
Count of timbers bundled in individual bundle	5

Individual bundle

Title	Individual bundle
Bundle number	159-BUNDLE239
Bundle number (copy)	239
Count of timbers bundled in individual bundle	1

Individual bundle

Title	Individual bundle
Bundle number	159-BUNDLE240
Bundle number (copy)	240
Count of timbers bundled in individual bundle	1

Individual bundle

Title	Individual bundle
Bundle number	159-BUNDLE327
Bundle number (copy)	327

Count of timbers bundled in individual bundle	1
---	---

Individual bundle

Title	Individual bundle
Bundle number	159-BUNDLE328
Bundle number (copy)	328
Count of timbers bundled in individual bundle	1

Individual bundle

Title	Individual bundle
Bundle number	159-BUNDLE329
Bundle number (copy)	329
Count of timbers bundled in individual bundle	1

Individual bundle

Title	Individual bundle
Bundle number	159-BUNDLE330
Bundle number (copy)	330
Count of timbers bundled in individual bundle	1

Individual bundle

Title	Individual bundle
Bundle number	159-BUNDLE331
Bundle number (copy)	331
Count of timbers bundled in individual bundle	1

Individual bundle

Title	Individual bundle
Bundle number	159-BUNDLE333
Bundle number (copy)	333
Count of timbers bundled in individual bundle	1

Individual bundle

Title	Individual bundle
Bundle number	159-BUNDLE334
Bundle number (copy)	334
Count of timbers bundled in individual bundle	2

Individual bundle

Title	Individual bundle
Bundle number	159-BUNDLE335
Bundle number (copy)	335
Count of timbers bundled in individual bundle	1

Individual bundle

Title	Individual bundle
Bundle number	159-BUNDLE332

Bundle number (copy)	332
Count of timbers bundled in individual bundle	1

2022-05-23

Created	2022-05-23 14:44:19 UTC by Mike Carr
Updated	2022-05-31 13:03:42 UTC by Mike Carr
Status	■ Daily Report
Date	2022-05-23
Date String	5/23/22
Bundles created today (by ID number)	341, 342, 343, 344, 345, 346, 347, 348, 349, 350, 352, 351, 353, 354, 355, 356, 357, 358, 359, 360, 361, 362, 363, 364, 365, 366, 367, 368, 369, 370, 371, 372, 373, 374, 375, 376, 377, 378, 379, 380, 381, 382, 383, 384, 385, 386, 387, 388, 389, 390, 391, 392, 393, 394, 395, 396, 397, 398, 399, 400, 401, 402, 403, 404, 405, 406, 407, 408, 409, 410, 411, 412, 413, 414
Total bundles created today	74
Total timbers bundled today	235
Units placed in pond today (by name)	Bundle #341, Bundle #342, Bundle #343, Bundle #344, Bundle #345, and 65 more
Total units placed in pond today	70
Staff and visitors present at warehouse [Name (Affiliation)]	Alex Dorosin (AECOM), Ben Skolnik (City of Alexandria), Ben Stewart (AECOM), Charles Simpson (AECOM), Collin Strine-Zuroski (AECOM), Eleanor Breen (City of Alexandria), Luka Eglesia (AECOM), Tatiana Niculescu (City of Alexandria), Travis Corwin (AECOM)
Staff and visitors present at pond [Name (Affiliation)]	Ashley Matthews (AECOM), Ben Stewart (AECOM), Chris Marshall (AECOM), John Sottile (Connelly), Nicole Doub (MACL), Raymond Baird (AECOM), Isaiah mosley (aecom)
Contractors present [Name (Company)]	John Sottile (Connelly)

Photos

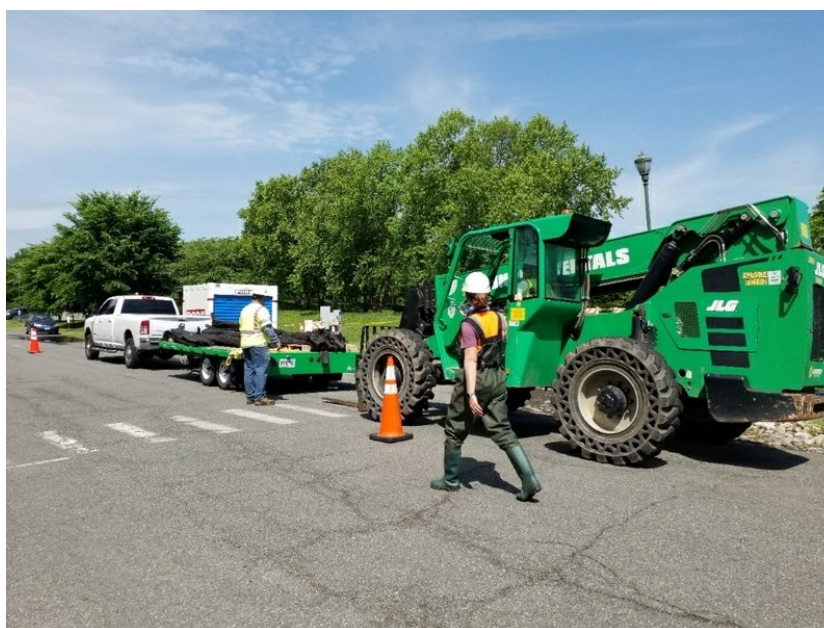



Sign-in sheets

AECOM

All employees:

- Be alert and communicate any changes in personnel or conditions at the worksite to the supervisor.
- Reassess task, hazards, & mitigations on an ongoing basis; amend the THA if needed.

SITE WORKERS (including AECOM Contractors and Subcontractors): Your signature below means that you understand:

- The requirement to participate in creating, reviewing, & updating hazard assessments (THA) applicable to your task(s).
- The hazards & control measures associated with each task you are about to perform.
- The permit to work requirements applicable to the work you are about to perform (if it includes permitted activities).
- That no task or work is to be performed without a hazard assessment.
- Your authority & obligation to "Stop Work" whenever, speak up, listen up.

Your initials (right column) certify that you arrived & departed fit for duty, & have reported all incidents/near misses, meaning:

- You are physically and mentally fit for duty and have inspected your required PPE to ensure satisfactory condition.
- You are not under the influence of any type of medication, drugs, or alcohol that could affect your ability to work safely.
- You are aware of your responsibility to immediately report any illness, injury (regardless of where or when it occurred), or impairment/fatigue issue to the AECOM Supervisor.
- You signed out as fit/unique unless you have otherwise informed the AECOM Supervisor.

Print Name & Company	Signature	Initials & Sign In Time	Initials & Sign Out Time
Carrie Mancini/AECOM	<i>Carrie</i>	In & Fit 08:00 am	Out & Fit 12:10 pm
Archie Matthews/AECOM	<i>Matthews</i>	In & Fit 08:00 AM	Out & Fit 12:10 pm
John Sorille/Comedy	<i>John Sorille</i>	In & Fit 8:00	Out & Fit 12:45
Daiton Sottile/AECOM	<i>Daiton Sottile</i>	In & Fit 9:00	Out & Fit 12:45
BENJAMIN STEWART	<i>Benjamin</i>	In & Fit 0800	Out & Fit 12:10
Ryanne Boyd AECOM	<i>Ryanne</i>	In & Fit 8:00 AM	Out & Fit 12:10
Isaiah Messey AECOM	<i>Isaiah</i>	In & Fit 8:00	Out & Fit 12:10
John Shire AECOM	<i>John</i>	In & Fit 8:00	Out & Fit 12:45
Ryan Adams/AECOM	<i>Ryan</i>	In & Fit 12:30	Out & Fit 13:45

(Attach additional Site Worker sign-in/out sheets if needed) Identify number of attached sheets:

SITE VISITOR / SITE REPRESENTATIVE				
Name	Company Name	Arrival Time	Departure Time	Signature

Daily Triplog Meeting (334M-229-FRM)
Revision 10 June 1, 2021
PRINTED COPIES ARE UNCONTROLLED. CONTROLLED COPY IS AVAILABLE ON COMPANY INTRANET.

2 of 2

AECOM

All employees:

- STOP WORK if concerned / uncertain about safety / hazard or additional precaution is not recorded on the THA.
- Be alert and communicate any changes in personnel or conditions at the worksite to the supervisor.
- Reassess task, hazards, & mitigations on an ongoing basis; amend the THA if needed.

SITE WORKERS (including AECOM Contractors and Subcontractors): Your signature below means that you understand:

- The requirement to participate in creating, reviewing, & updating hazard assessments (THA) applicable to your task(s).
- The hazards & control measures associated with each task you are about to perform.
- The permit to work requirements applicable to the work you are about to perform (if it includes permitted activities).
- That no task or work is to be performed without a hazard assessment.
- Your authority & obligation to "Stop Work" whenever, speak up, listen up.

Your initials (right column) certify that you arrived & departed fit for duty, & have reported all incidents/near misses, meaning:

- You are physically and mentally fit for duty and have inspected your required PPE to ensure satisfactory condition.
- You are not under the influence of any type of medication, drugs, or alcohol that could affect your ability to work safely.
- You are aware of your responsibility to immediately report any illness, injury (regardless of where or when it occurred), or impairment/fatigue issue to the AECOM Supervisor.
- You signed out as fit/unique unless you have otherwise informed the AECOM Supervisor.

Print Name & Company	Signature	Initials & Sign In Time	Initials & Sign Out Time
Linki Eshon AECOM	<i>Linki</i>	In & Fit 8:00 LF	Out & Fit 4:51 LE
Alexa Brown AECOM	<i>Alexa</i>	In & Fit 8:00 AM	Out & Fit 4:51 PM
Tracey Cohen AECOM	<i>Tracey</i>	In & Fit 8:00 TLC	Out & Fit 4:51 TLC
Charles Syton AECOM	<i>Charles</i>	In & Fit 8:00 CES	Out & Fit 4:51 CES
BENJAMIN STEWART	<i>Benjamin</i>	In & Fit 07:30 BW	Out & Fit 12:10
		In & Fit	Out & Fit
		In & Fit	Out & Fit
		In & Fit	Out & Fit
		In & Fit	Out & Fit
		In & Fit	Out & Fit

(Attach additional Site Worker sign-in/out sheets if needed) Identify number of attached sheets:

SITE VISITOR / SITE REPRESENTATIVE				
Name	Company Name	Arrival Time	Departure Time	Signature

Daily Triplog Meeting (334M-229-FRM)
Revision 10 June 1, 2021
PRINTED COPIES ARE UNCONTROLLED. CONTROLLED COPY IS AVAILABLE ON COMPANY INTRANET.

2 of 2

Bundles Created Today (Details)

Individual bundle

Title	Individual bundle
Bundle number	159-BUNDLE341
Bundle number (copy)	341
Count of timbers bundled in individual bundle	2

Individual bundle

Title	Individual bundle
Bundle number	159-BUNDLE342
Bundle number (copy)	342
Count of timbers bundled in individual bundle	3

Individual bundle

Title	Individual bundle
Bundle number	159-BUNDLE343
Bundle number (copy)	343
Count of timbers bundled in individual bundle	2

Individual bundle

Title	Individual bundle
Bundle number	159-BUNDLE344
Bundle number (copy)	344
Count of timbers bundled in individual bundle	1

Individual bundle

Title	Individual bundle
Bundle number	159-BUNDLE345
Bundle number (copy)	345
Count of timbers bundled in individual bundle	2

Individual bundle

Title	Individual bundle
Bundle number	159-BUNDLE346
Bundle number (copy)	346
Count of timbers bundled in individual bundle	2

Individual bundle

Title	Individual bundle
Bundle number	159-BUNDLE347
Bundle number (copy)	347
Count of timbers bundled in individual bundle	1

Individual bundle

Title	Individual bundle
Bundle number	159-BUNDLE348
Bundle number (copy)	348
Count of timbers bundled in individual bundle	2

Individual bundle

Title	Individual bundle
Bundle number	159-BUNDLE349
Bundle number (copy)	349
Count of timbers bundled in individual bundle	2

Individual bundle

Title	Individual bundle
Bundle number	159-BUNDLE350
Bundle number (copy)	350
Count of timbers bundled in individual bundle	2

Individual bundle

Title	Individual bundle
Bundle number	159-BUNDLE352
Bundle number (copy)	352
Count of timbers bundled in individual bundle	1

Individual bundle

Title	Individual bundle
Bundle number	159-BUNDLE351
Bundle number (copy)	351
Count of timbers bundled in individual bundle	3

Individual bundle

Title	Individual bundle
Bundle number	159-BUNDLE353
Bundle number (copy)	353
Count of timbers bundled in individual bundle	2

Individual bundle

Title	Individual bundle
Bundle number	159-BUNDLE354
Bundle number (copy)	354
Count of timbers bundled in individual bundle	2

Individual bundle

Title	Individual bundle
Bundle number	159-BUNDLE355
Bundle number (copy)	355
Count of timbers bundled in individual bundle	3

Individual bundle

Title	Individual bundle
Bundle number	159-BUNDLE356
Bundle number (copy)	356

Count of timbers bundled in individual bundle	2
---	---

Individual bundle

Title	Individual bundle
Bundle number	159-BUNDLE357
Bundle number (copy)	357
Count of timbers bundled in individual bundle	2

Individual bundle

Title	Individual bundle
Bundle number	159-BUNDLE358
Bundle number (copy)	358
Count of timbers bundled in individual bundle	3

Individual bundle

Title	Individual bundle
Bundle number	159-BUNDLE359
Bundle number (copy)	359
Count of timbers bundled in individual bundle	2

Individual bundle

Title	Individual bundle
Bundle number	159-BUNDLE360
Bundle number (copy)	360
Count of timbers bundled in individual bundle	2

Individual bundle

Title	Individual bundle
Bundle number	159-BUNDLE361
Bundle number (copy)	361
Count of timbers bundled in individual bundle	2

Individual bundle

Title	Individual bundle
Bundle number	159-BUNDLE362
Bundle number (copy)	362
Count of timbers bundled in individual bundle	1

Individual bundle

Title	Individual bundle
Bundle number	159-BUNDLE363
Bundle number (copy)	363
Count of timbers bundled in individual bundle	3

Individual bundle

Title	Individual bundle
Bundle number	159-BUNDLE364

Bundle number (copy)	364
Count of timbers bundled in individual bundle	2

Individual bundle

Title	Individual bundle
Bundle number	159-BUNDLE365
Bundle number (copy)	365
Count of timbers bundled in individual bundle	1

Individual bundle

Title	Individual bundle
Bundle number	159-BUNDLE366
Bundle number (copy)	366
Count of timbers bundled in individual bundle	2

Individual bundle

Title	Individual bundle
Bundle number	159-BUNDLE367
Bundle number (copy)	367
Count of timbers bundled in individual bundle	1

Individual bundle

Title	Individual bundle
Bundle number	159-BUNDLE368
Bundle number (copy)	368
Count of timbers bundled in individual bundle	3

Individual bundle

Title	Individual bundle
Bundle number	159-BUNDLE369
Bundle number (copy)	369
Count of timbers bundled in individual bundle	6

Individual bundle

Title	Individual bundle
Bundle number	159-BUNDLE370
Bundle number (copy)	370
Count of timbers bundled in individual bundle	6

Individual bundle

Title	Individual bundle
Bundle number	159-BUNDLE371
Bundle number (copy)	371
Count of timbers bundled in individual bundle	5

Individual bundle

Title	Individual bundle
-------	-------------------

Bundle number	159-BUNDLE372
Bundle number (copy)	372
Count of timbers bundled in individual bundle	2

Individual bundle

Title	Individual bundle
Bundle number	159-BUNDLE373
Bundle number (copy)	373
Count of timbers bundled in individual bundle	3

Individual bundle

Title	Individual bundle
Bundle number	159-BUNDLE374
Bundle number (copy)	374
Count of timbers bundled in individual bundle	2

Individual bundle

Title	Individual bundle
Bundle number	159-BUNDLE375
Bundle number (copy)	375
Count of timbers bundled in individual bundle	2

Individual bundle

Title	Individual bundle
Bundle number	159-BUNDLE376
Bundle number (copy)	376
Count of timbers bundled in individual bundle	2

Individual bundle

Title	Individual bundle
Bundle number	159-BUNDLE377
Bundle number (copy)	377
Count of timbers bundled in individual bundle	2

Individual bundle

Title	Individual bundle
Bundle number	159-BUNDLE378
Bundle number (copy)	378
Count of timbers bundled in individual bundle	2

Individual bundle

Title	Individual bundle
Bundle number	159-BUNDLE379
Bundle number (copy)	379
Count of timbers bundled in individual bundle	1

Individual bundle

Title	Individual bundle
Bundle number	159-BUNDLE380
Bundle number (copy)	380
Count of timbers bundled in individual bundle	2

Individual bundle

Title	Individual bundle
Bundle number	159-BUNDLE381
Bundle number (copy)	381
Count of timbers bundled in individual bundle	2

Individual bundle

Title	Individual bundle
Bundle number	159-BUNDLE382
Bundle number (copy)	382
Count of timbers bundled in individual bundle	1

Individual bundle

Title	Individual bundle
Bundle number	159-BUNDLE383
Bundle number (copy)	383
Count of timbers bundled in individual bundle	1

Individual bundle

Title	Individual bundle
Bundle number	159-BUNDLE384
Bundle number (copy)	384
Count of timbers bundled in individual bundle	1

Individual bundle

Title	Individual bundle
Bundle number	159-BUNDLE385
Bundle number (copy)	385
Count of timbers bundled in individual bundle	1

Individual bundle

Title	Individual bundle
Bundle number	159-BUNDLE386
Bundle number (copy)	386
Count of timbers bundled in individual bundle	5

Individual bundle

Title	Individual bundle
Bundle number	159-BUNDLE387
Bundle number (copy)	387
Count of timbers bundled in individual bundle	2

Individual bundle

Title	Individual bundle
Bundle number	159-BUNDLE388
Bundle number (copy)	388
Count of timbers bundled in individual bundle	3

Individual bundle

Title	Individual bundle
Bundle number	159-BUNDLE389
Bundle number (copy)	389
Count of timbers bundled in individual bundle	3

Individual bundle

Title	Individual bundle
Bundle number	159-BUNDLE390
Bundle number (copy)	390
Count of timbers bundled in individual bundle	2

Individual bundle

Title	Individual bundle
Bundle number	159-BUNDLE391
Bundle number (copy)	391
Count of timbers bundled in individual bundle	5

Individual bundle

Title	Individual bundle
Bundle number	159-BUNDLE392
Bundle number (copy)	392
Count of timbers bundled in individual bundle	4

Individual bundle

Title	Individual bundle
Bundle number	159-BUNDLE393
Bundle number (copy)	393
Count of timbers bundled in individual bundle	5

Individual bundle

Title	Individual bundle
Bundle number	159-BUNDLE394
Bundle number (copy)	394
Count of timbers bundled in individual bundle	7

Individual bundle

Title	Individual bundle
Bundle number	159-BUNDLE395
Bundle number (copy)	395
Count of timbers bundled in individual bundle	5

Individual bundle

Title	Individual bundle
Bundle number	159-BUNDLE396
Bundle number (copy)	396
Count of timbers bundled in individual bundle	5

Individual bundle

Title	Individual bundle
Bundle number	159-BUNDLE397
Bundle number (copy)	397
Count of timbers bundled in individual bundle	5

Individual bundle

Title	Individual bundle
Bundle number	159-BUNDLE398
Bundle number (copy)	398
Count of timbers bundled in individual bundle	5

Individual bundle

Title	Individual bundle
Bundle number	159-BUNDLE399
Bundle number (copy)	399
Count of timbers bundled in individual bundle	6

Individual bundle

Title	Individual bundle
Bundle number	159-BUNDLE400
Bundle number (copy)	400
Count of timbers bundled in individual bundle	6

Individual bundle

Title	Individual bundle
Bundle number	159-BUNDLE401
Bundle number (copy)	401
Count of timbers bundled in individual bundle	5

Individual bundle

Title	Individual bundle
Bundle number	159-BUNDLE402
Bundle number (copy)	402
Count of timbers bundled in individual bundle	5

Individual bundle

Title	Individual bundle
Bundle number	159-BUNDLE403
Bundle number (copy)	403

Count of timbers bundled in individual bundle	5
---	---

Individual bundle

Title	Individual bundle
Bundle number	159-BUNDLE404
Bundle number (copy)	404
Count of timbers bundled in individual bundle	7

Individual bundle

Title	Individual bundle
Bundle number	159-BUNDLE405
Bundle number (copy)	405
Count of timbers bundled in individual bundle	6

Individual bundle

Title	Individual bundle
Bundle number	159-BUNDLE406
Bundle number (copy)	406
Count of timbers bundled in individual bundle	4

Individual bundle

Title	Individual bundle
Bundle number	159-BUNDLE407
Bundle number (copy)	407
Count of timbers bundled in individual bundle	5

Individual bundle

Title	Individual bundle
Bundle number	159-BUNDLE408
Bundle number (copy)	408
Count of timbers bundled in individual bundle	9

Individual bundle

Title	Individual bundle
Bundle number	159-BUNDLE409
Bundle number (copy)	409
Count of timbers bundled in individual bundle	4

Individual bundle

Title	Individual bundle
Bundle number	159-BUNDLE410
Bundle number (copy)	410
Count of timbers bundled in individual bundle	3

Individual bundle

Title	Individual bundle
Bundle number	159-BUNDLE411

Bundle number (copy)	411
Count of timbers bundled in individual bundle	3

Individual bundle

Title	Individual bundle
Bundle number	159-BUNDLE412
Bundle number (copy)	412
Count of timbers bundled in individual bundle	5

Individual bundle

Title	Individual bundle
Bundle number	159-BUNDLE413
Bundle number (copy)	413
Count of timbers bundled in individual bundle	4

Individual bundle

Title	Individual bundle
Bundle number	159-BUNDLE414
Bundle number (copy)	414
Count of timbers bundled in individual bundle	5

Daily Totals

Total number of bundles created today	89
Total number of timbers put into a bundle today	256
Total number of bundles ponded today	72
Total number of timbers ponded today	233
Total number of bundles permanently returned to the warehouse today	0
Total number of timbers permanently returned to the warehouse today	0

Grand Totals

Grand total number of bundles created	805
Grand total number of timbers put into a bundle	1221
Grand total number of bundles ponded	769
Grand total number of timbers ponded	1185
Grand total number of bundles permanently returned to the warehouse	15
Grand total number of timbers permanently returned to the warehouse	15

2022-05-24

Created	2022-05-24 12:55:41 UTC by Mike Carr
Updated	2022-05-31 13:51:38 UTC by Nina Shinn
Status	 Daily Report
Date	2022-05-24
Date String	5/24/22
Bundles created today (by ID number)	430, 431, 433, 432, 435, 436, 437, 438, 439, 440, 441, 442, 443, 444, 445, 446, 447, 449, 450, 451, 452, 285, 68, 256, 23
Total bundles created today	25
Total timbers bundled today	57
Units placed in pond today (by name)	Bundle #427, Bundle #421, Bundle #417, Bundle #424, Bundle #416, and 40 more
Total units placed in pond today	45
Staff and visitors present at warehouse [Name (Affiliation)]	Alex Dorosin (AECOM), Ben Skolnik (City of Alexandria), Ben Stewart (AECOM), Charles Simpson (AECOM), Collin Strine-Zuroski (AECOM), Eleanor Breen (City of Alexandria), Luka Eglesia (AECOM), Matt Landes (City of Alexandria), Nicole Doub (MACL), Scott Seibel (AECOM), Tatiana Niculescu (City of Alexandria), Travis Corwin (AECOM)
Staff and visitors present at pond [Name (Affiliation)]	Adam Parker (AECOM), Ashley Matthews (AECOM), Ben Stewart (AECOM), Chris Marshall (AECOM), Eleanor Breen (City of Alexandria), John Sottile (Connelly), Matt Landes (City of Alexandria), Nicole Doub (MACL), Raymond Baird (AECOM), Scott Seibel (AECOM), Isaiah mosley (aecom)
Contractors present [Name (Company)]	John Sottile (Connelly)
Notes	Timbers tentatively completed today
Photos	







Sign-in sheets

AECOM

All employees:

- **STOP WORK** if concerned / uncertain about safety / hazard or additional precaution is not recorded on the THA.
- Be alert and communicate any changes in personnel or conditions at the worksite to the supervisor.

Business task: hazards, & mitigations on an ongoing basis, amend the THA if needed.

SITE WORKERS (including AECOM Contractors and Subcontractors): Your signature below means that you understand:

- * The requirement to participate in creating, reviewing, & updating hazard assessments (THA) applicable to your activity.
- * The hazards & control measures associated with each task you are about to perform.
- * The permit to work requirements applicable to the work you are about to perform (if it includes permitted activities).
- * That no task or work is to be performed without a hazard assessment.
- * Your authority & obligation to Stop Work (permitted) until you follow up.

Your initials right column certify that you arrived & departed fit for duty, & have reported all incidents/near misses, meaning:

- * You are physically and mentally fit for duty and have inspected your required PPE to ensure satisfactory condition.
- * You are not under the influence of any type of medication, drugs, or alcohol that could affect your ability to work safely.
- * You are aware of your responsibility to immediately report any illness, injury (regardless of where or when it occurred), or impairment/fatigue issue to the AECOM Supervisor.
- * You signed out as fit / unharmed unless you have otherwise informed the AECOM Supervisor.

Print Name & Company	Signature	Initials & Sign In Time	Initials & Sign Out Time
CHARLES MARSHALL / AECOM	<i>[Signature]</i>	07:45 In & Fit	15:15 Out & Fit
ISAAC MCKEY / AECOM	<i>[Signature]</i>	7:45 In & Fit	15:15 Out & Fit
ASHLEY MATTHEWS / AECOM	<i>[Signature]</i>	07:45 In & Fit	15:15 Out & Fit
KAYAN BARR / AECOM	<i>[Signature]</i>	07:30 In & Fit	15:15 Out & Fit
ADAM K. RAYNER / AECOM	<i>[Signature]</i>	07:45 In & Fit	15:15 Out & Fit
BENJAMIN STUBBS / AECOM	<i>[Signature]</i>	08:30 In & Fit	15:15 Out & Fit
SCOTT SORGER / AECOM	<i>[Signature]</i>	11:10 In & Fit	12:00 Out & Fit
JOHN SORRIP / AECOM	<i>[Signature]</i>	08:30 In & Fit	16:00 Out & Fit
DALTON SOTILE / AECOM	<i>[Signature]</i>	08:30 In & Fit	16:00 Out & Fit

(Attach additional Site Worker sign-in/out sheets if needed) Identify number of attached sheets: _____

SITE VISITOR / SITE REPRESENTATIVE				
Name	Company Name	Arrival Time	Departure Time	Signature

Daily Tailgate Meeting (03487-209/140)
Revision 1, June 1, 2021
PRINTED COPIES ARE UNCONTROLLED. CONTROLLED COPY IS AVAILABLE ON COMPANY INTRANET.

2 of 2

AECOM

All employees:

- STOP WORK if concerned / uncertain about safety / hazard or additional precaution is not recorded on the THA.
- Be alert and communicate any changes in personnel or conditions at the worksite to the supervisor.
- Reassess task, hazards, & mitigations on an ongoing basis, amend the THA if needed.

SITE WORKERS (including AECOM Contractors and Subcontractors): Your signature below means that you understand:

- * The requirement to participate in creating, reviewing, & updating hazard assessments (THA) applicable to your task(s).
- * The hazards & control measures associated with each task you are about to perform.
- * The permit to work requirements applicable to the work you are about to perform (if it includes permitted activities).
- * That no tasks or work is to be performed without a hazard assessment.
- * Your authority & obligation to "Stop Work" intervene, stop or take up.

Your initials (right column) certify that you arrived & departed fit for duty, & have reported all incidents/near misses, meaning:

- * You are physically and mentally fit for duty and have inspected your required PPE to ensure satisfactory condition.
- * You are not under the influence of any type of medication, drugs, or alcohol that could affect your ability to work safely.
- * You are aware of your responsibility to immediately report any illness, injury (frequency of where or when it occurred), or impairment/fatigue issue to the AECOM Supervisor.
- * You signed out as fit unless you have otherwise informed the AECOM Supervisor.

Print Name & Company	Signature	Initials & Sign In Time	Initials & Sign Out Time
Luke Eglis AECOM	[Signature]	3:00 LE In & Fit	11:30 LE Out & Fit
Alex Dobson AECOM	[Signature]	15:00 AWO In & Fit	4:30 AWO Out & Fit
Charles Simpson AECOM	[Signature]	6:00 CS In & Fit	4:30 CS Out & Fit
BENJAMIN STEWART AECOM	[Signature]	6:30 BW In & Fit	4:30 BW Out & Fit
TRAVIS CORWIN AECOM	[Signature]	8:00 TC In & Fit	4:30 TC Out & Fit
SEAN SEISER AECOM	[Signature]	12:30 SS In & Fit	1:00 SS Out & Fit
		In & Fit	Out & Fit
		In & Fit	Out & Fit
		In & Fit	Out & Fit

(Attach additional Site Worker sign-out sheets if needed) Identify number of attached sheets

3.1
Direct:
Initials:
Site:
Work:

SITE VISITOR / SITE REPRESENTATIVE				
Name	Company Name	Arrival Time	Departure Time	Signature

Daily Telephone Monitoring 01-888-288-7888
Revised 12 June 1, 2021
PRINTED COPIES ARE UNCONTROLLED. CONTROLLED COPY IS AVAILABLE ON COMPANY INTRANET.

2 of 2

Bundles Created Today (Details)

Individual bundle

Title	Individual bundle
Bundle number	159-BUNDLE430
Bundle number (copy)	430
Count of timbers bundled in individual bundle	1

Individual bundle

Title	Individual bundle
Bundle number	159-BUNDLE431
Bundle number (copy)	431
Count of timbers bundled in individual bundle	2

Individual bundle

Title	Individual bundle
Bundle number	159-BUNDLE433
Bundle number (copy)	433
Count of timbers bundled in individual bundle	2

Individual bundle

Title	Individual bundle
Bundle number	159-BUNDLE432
Bundle number (copy)	432

Count of timbers bundled in individual bundle	1
---	---

Individual bundle

Title	Individual bundle
Bundle number	159-BUNDLE435
Bundle number (copy)	435
Count of timbers bundled in individual bundle	3

Individual bundle

Title	Individual bundle
Bundle number	159-BUNDLE436
Bundle number (copy)	436
Count of timbers bundled in individual bundle	1

Individual bundle

Title	Individual bundle
Bundle number	159-BUNDLE437
Bundle number (copy)	437
Count of timbers bundled in individual bundle	1

Individual bundle

Title	Individual bundle
Bundle number	159-BUNDLE438
Bundle number (copy)	438
Count of timbers bundled in individual bundle	3

Individual bundle

Title	Individual bundle
Bundle number	159-BUNDLE439
Bundle number (copy)	439
Count of timbers bundled in individual bundle	4

Individual bundle

Title	Individual bundle
Bundle number	159-BUNDLE440
Bundle number (copy)	440
Count of timbers bundled in individual bundle	5

Individual bundle

Title	Individual bundle
Bundle number	159-BUNDLE441
Bundle number (copy)	441
Count of timbers bundled in individual bundle	3

Individual bundle

Title	Individual bundle
Bundle number	159-BUNDLE442

Bundle number (copy)	442
Count of timbers bundled in individual bundle	2

Individual bundle

Title	Individual bundle
Bundle number	159-BUNDLE443
Bundle number (copy)	443
Count of timbers bundled in individual bundle	4

Individual bundle

Title	Individual bundle
Bundle number	159-BUNDLE444
Bundle number (copy)	444
Count of timbers bundled in individual bundle	2

Individual bundle

Title	Individual bundle
Bundle number	159-BUNDLE445
Bundle number (copy)	445
Count of timbers bundled in individual bundle	2

Individual bundle

Title	Individual bundle
Bundle number	159-BUNDLE446
Bundle number (copy)	446
Count of timbers bundled in individual bundle	5

Individual bundle

Title	Individual bundle
Bundle number	159-BUNDLE447
Bundle number (copy)	447
Count of timbers bundled in individual bundle	6

Individual bundle

Title	Individual bundle
Bundle number	159-BUNDLE449
Bundle number (copy)	449
Count of timbers bundled in individual bundle	1

Individual bundle

Title	Individual bundle
Bundle number	159-BUNDLE450
Bundle number (copy)	450
Count of timbers bundled in individual bundle	2

Individual bundle

Title	Individual bundle
-------	-------------------

Bundle number	159-BUNDLE451
Bundle number (copy)	451
Count of timbers bundled in individual bundle	1

Individual bundle

Title	Individual bundle
Bundle number	159-BUNDLE452
Bundle number (copy)	452
Count of timbers bundled in individual bundle	2

Individual bundle

Title	Individual bundle
Bundle number	159-BUNDLE285
Bundle number (copy)	285
Count of timbers bundled in individual bundle	1

Individual bundle

Title	Individual bundle
Bundle number (copy)	68
Count of timbers bundled in individual bundle	1

Individual bundle

Title	Individual bundle
Bundle number	159-BUNDLE256
Bundle number (copy)	256
Count of timbers bundled in individual bundle	1

Individual bundle

Title	Individual bundle
Bundle number (copy)	23
Count of timbers bundled in individual bundle	1

Daily Totals

Total number of bundles created today	23
Total number of timbers put into a bundle today	56
Total number of bundles ponded today	45
Total number of timbers ponded today	84
Total number of bundles permanently returned to the warehouse today	0
Total number of timbers permanently returned to the warehouse today	0

Grand Totals

Grand total number of bundles created	805
Grand total number of timbers put into a bundle	1221
Grand total number of bundles ponded	769
Grand total number of timbers ponded	1185

Grand total number of bundles permanently returned to the warehouse	15
Grand total number of timbers permanently returned to the warehouse	15

2022-05-25

Created	2022-05-31 12:58:50 UTC by Mike Carr
Updated	2022-05-31 13:03:11 UTC by Mike Carr
Status	■ Daily Report
Date	2022-05-25
Date String	5/25/22
Total bundles created today	0
Total units placed in pond today	0
Staff and visitors present at warehouse [Name (Affiliation)]	Alex Dorosin (AECOM), Ben Stewart (AECOM), Charles Simpson (AECOM), Collin Strine-Zuroski (AECOM), Luka Eglesia (AECOM), Raymond Baird (AECOM), Tatiana Niculescu (City of Alexandria), Travis Corwin (AECOM)
Staff and visitors present at pond [Name (Affiliation)]	Adam Parker (AECOM), Alex Dorosin (AECOM), Ashley Matthews (AECOM), Ben Stewart (AECOM), Charles Simpson (AECOM), Chris Marshall (AECOM), Collin Strine-Zuroski (AECOM), Eleanor Breen (City of Alexandria), John Sottile (Connelly), Luka Eglesia (AECOM), Raymond Baird (AECOM), Travis Corwin (AECOM)
Contractors present [Name (Company)]	John Sottile (Connelly)
Notes	Today was the major demob day and pond clean up. After meeting at the warehouse, the warehouse crew came out to the pond to assist with pond demob. Buoys at the corners of geogrids were removed at buoys at monitoring bundles were placed under water by about 2 feet. All geogridding not used has been pulled up.

2022-05-26

Created	2022-05-31 13:03:47 UTC by Mike Carr
Updated	2022-05-31 13:07:22 UTC by Mike Carr
Status	■ Daily Report
Date	2022-05-26
Date String	5/26/22
Total bundles created today	0
Total units placed in pond today	0
Staff and visitors present at pond [Name (Affiliation)]	Adam Parker (AECOM), Ashley Matthews (AECOM), Chris Marshall (AECOM), Pete Wray (aecom)
Notes	One last dive was made on site to demonstrate aecom scientific diving protocols to aecom regional safety manager and to attempt to get images and video of timber conditions on the bottom. Both objectives were a success. Final demob and equipment packing followed and dive gear rental equipment return.

This Page Intentionally Blank

Appendix B — Timber Catalog

		200-BUNDLE51	F14-0
		200-BUNDLE52	NP 11
		200-BUNDLE53	F1-0.1
		200-BUNDLE55	F5-1N
		200-BUNDLE56	F22-0
		200-BUNDLE58	F21-0
		200-BUNDLE59	F10-0
		200-BUNDLE6	F19-1N
		200-BUNDLE60	F7-0
		200-BUNDLE61	F25-1N
		200-BUNDLE62	NP 12
		200-BUNDLE63	F13-1N
		200-BUNDLE64	F22-2N
		200-BUNDLE65	F11-2N
		200-BUNDLE66	F22-1S
		200-BUNDLE67	F18-2N
		200-BUNDLE68	F13-0
		200-BUNDLE69	F3-0
		200-BUNDLE7	F23-0
		200-BUNDLE71	F19-0
		200-BUNDLE72	F6-0
		200-BUNDLE73	F16-0
		200-BUNDLE74	F17-2N
		200-BUNDLE75	F13-2N
		200-BUNDLE76	F21-2N
		200-BUNDLE77	F15-0
		200-BUNDLE78	F17-0
		200-BUNDLE79	F23-1N
		200-BUNDLE8	F21-N
		200-BUNDLE80	F18-0
		200-BUNDLE81	F12-0
		200-BUNDLE82	B 1
		200-BUNDLE84	PN 2-4,PN 2-4,PN 2-4,PN 2-4,NP 2,NP 2,NP 2,PS 1-1.3,PS 1-1.3,PS 1-1.3,PS 1-1.3,PN 8-3,PN 8-3,PN 8-3,PN 8-3
		200-BUNDLE85	PN 8-1
		200-BUNDLE86	PN 7-3,PN 7-3,PS 1-3,PS 1-3
		200-BUNDLE87	PN 3-1,PN 3-1,PN 5-3,PN 5-3
		200-BUNDLE88	PS 3-1,PS 3-1,NP 14,NP 14
		200-BUNDLE89	PN 8-3,PN 8-3,PN 7-1.3,PN 7-1.3
		200-BUNDLE9	F4-1N,F4-1N,F12-1N,F12-1N
		200-BUNDLE90	PS 2-2
		200-BUNDLE91	PS 2-1.1,PS 2-1.1,PN 7-2,PN 7-2
		200-BUNDLE92	PN 6-1
		200-BUNDLE93	PN 9-2,PN 9-2,PN 2-4,PN 2-4
		200-BUNDLE94	PN 6-2,PN 6-2,PS 1-2.2,PS 1-2.2
		200-BUNDLE95	PN 7-2
		200-BUNDLE96	NP 16,NP 16,NP 16,P (garboard north side of stern),P (garboard north side of stern),P (garboard north side of stern),NP 15,NP 15,NP 15
		200-BUNDLE97	PN 8-2.1,PN 8-2.1,PN 5-3,PN 5-3
		200-BUNDLE98	PN 4-3
		200-BUNDLE99	PN 6-4,PN 6-4,PN 9-2,PN 9-2
		X-BUNDLE25	A 1 (west)
		X-BUNDLE26	B 2
		X-BUNDLE27	E 1
		X-BUNDLE28	F155-13
		X-BUNDLE29	B 1
		X-BUNDLE30	B 1
		X-BUNDLE31	CS 4 (east)
		X-BUNDLE32	No tag
	Ship 2-A	X-BUNDLE18	12
		155-BUNDLE1	F29-1E.2
		155-BUNDLE10	UM 3,UM 3,UM 3,NP 1,NP 1,NP 1,NP 6,NP 6,NP 6
		155-BUNDLE100	F11-1W
		155-BUNDLE101	F21-0
		155-BUNDLE102	F16-1W
		155-BUNDLE103	F5-0
		155-BUNDLE104	F18-0
		155-BUNDLE105	F5-1W
		155-BUNDLE106	F5-3W
		155-BUNDLE107	F25-1W
		155-BUNDLE108	F25-1W
		155-BUNDLE109	F4-1W
		155-BUNDLE11	KUM 1
		155-BUNDLE110	F14-3W
		155-BUNDLE111	F9-1W
		155-BUNDLE112	F20-1W
		155-BUNDLE113	F21-1W
		155-BUNDLE114	F11-3W
		155-BUNDLE115	F5-3W
		155-BUNDLE116	K 4
		155-BUNDLE117	F17-2E
		155-BUNDLE118	K 1
		155-BUNDLE119	F16-3W
		155-BUNDLE12	F33-2E
		155-BUNDLE120	No tag
		155-BUNDLE121	F7-3W
		155-BUNDLE122	F20-3W
		155-BUNDLE123	F13-3W
		155-BUNDLE124	F21-3W
		155-BUNDLE125	F15-3W
		155-BUNDLE126	F17-3W
		155-BUNDLE127	F31-1W
		155-BUNDLE128	F8-0
		155-BUNDLE129	KS 1
		155-BUNDLE13	NP 3
		155-BUNDLE130	F10-1W.2
		155-BUNDLE131	F5-1W
		155-BUNDLE132	F23-1W
		155-BUNDLE133	F6-0
		155-BUNDLE134	F16-0
		155-BUNDLE135	F19-1W.2
		155-BUNDLE136	F3-0

155-BUNDLE137	F18-1W
155-BUNDLE138	F11-0
155-BUNDLE139	F15-0
155-BUNDLE14	PW 6-3.2
155-BUNDLE140	No tag
155-BUNDLE141	F7-1W
155-BUNDLE142	F14-1W
155-BUNDLE143	F12-3W
155-BUNDLE144	No tag
155-BUNDLE145	F6-1W
155-BUNDLE146	K 2.3
155-BUNDLE147	F10-2E
155-BUNDLE148	F30-0
155-BUNDLE149	F10-1E
155-BUNDLE15	PW 9-1.2
155-BUNDLE150	F19-3W
155-BUNDLE151	F14-0
155-BUNDLE152	F12-0
155-BUNDLE153	F4-0
155-BUNDLE154	F9-0
155-BUNDLE155	F13-0
155-BUNDLE156	F7-0
155-BUNDLE157	F17-0
155-BUNDLE158	K 3.1
155-BUNDLE159	F9-1W
155-BUNDLE16	F26-0
155-BUNDLE160	K 2.2
155-BUNDLE161	F21-1W
155-BUNDLE162	F7-3W
155-BUNDLE163	K 3.4
155-BUNDLE164	F8-1W
155-BUNDLE165	F22-1W
155-BUNDLE166	F19-0
155-BUNDLE167	F12-1W
155-BUNDLE168	F13-1W
155-BUNDLE169	F17-1W
155-BUNDLE17	F9-2E
155-BUNDLE170	F9-3W
155-BUNDLE171	K 4
155-BUNDLE172	K 2
155-BUNDLE173	F3-1W
155-BUNDLE174	F15-1W
155-BUNDLE175	F24-1W
155-BUNDLE176	F9-1W
155-BUNDLE178	No tag
155-BUNDLE179	D 1
155-BUNDLE18	UM 2
155-BUNDLE180	K 1
155-BUNDLE182	KS 2
155-BUNDLE19	F22-2E
155-BUNDLE2	PE 3-1
155-BUNDLE20	F19-2E
155-BUNDLE21	Deadwood stern
155-BUNDLE22	F12-2E
155-BUNDLE23	F21-2E
155-BUNDLE24	UM 4
155-BUNDLE25	F17-3W.2
155-BUNDLE26	F5-1W.2
155-BUNDLE27	F8-3W
155-BUNDLE28	F7-2E
155-BUNDLE29	K 3.3
155-BUNDLE3	F18-3W
155-BUNDLE30	F27-1W
155-BUNDLE31	PW 5-1.1
155-BUNDLE32	PW 7-1.2
155-BUNDLE33	UM 1 (south)
155-BUNDLE34	K 4.2
155-BUNDLE35	F14-2E
155-BUNDLE36	F5-2E
155-BUNDLE37	F18-2E
155-BUNDLE38	UM 4
155-BUNDLE39	F2-1W
155-BUNDLE4	K?
155-BUNDLE40	F15-3W
155-BUNDLE41	F19-1W.1
155-BUNDLE42	F33-1W.2
155-BUNDLE43	F23-2E,F23-2E,F23-2E.2,F23-2E.2
155-BUNDLE44	F15-2E
155-BUNDLE45	F27-2E
155-BUNDLE46	F15-1W,F15-1W,PE 1-1.2,PE 1-1.2
155-BUNDLE47	PW 5-1.2,PW 5-1.2,PW 5-1.2,NP 4,NP 4,NP 4,PW 8-1.3,PW 8-1.3,PW 8-1.3
155-BUNDLE48	F13-2E
155-BUNDLE49	F6-2E
155-BUNDLE5	F33-1W.2
155-BUNDLE50	1S
155-BUNDLE51	KUM 2,KUM 2,S 2,S 2
155-BUNDLE52	K 3.5,K 3.5,K 3.5,B 3 1W,B 3 1W,PW 1-1.2,PW 1-1.2,PW 1-1.2
155-BUNDLE54	PW 2-3,PW 2-3,B 5,B 5
155-BUNDLE55	FW 2
155-BUNDLE56	F23-2E.4
155-BUNDLE57	F20-2E
155-BUNDLE58	F29-2E
155-BUNDLE59	F31-2E
155-BUNDLE6	FW 1,FW 1,FW 1,F23-2E.3,F23-2E.3,F23-2E.3,FW 3,FW 3,FW 3
155-BUNDLE60	F4-2E
155-BUNDLE61	NP 5,NP 5,PE 1-2.2,PE 1-2.2
155-BUNDLE62	PW 9-1.1B,PW 9-1.1B,PW 8-1.4,PW 8-1.4
155-BUNDLE63	F25-2E
155-BUNDLE64	F18-3W
155-BUNDLE65	F8-2E

159-BUNDLE149	F53-F3N
159-BUNDLE15	F14-F2S
159-BUNDLE150	Wedge above F58-F2N,Wedge above F58-F2N,UM 4,UM 4
159-BUNDLE151	F54-F2N
159-BUNDLE152	UM 5
159-BUNDLE153	F43-F0
159-BUNDLE154	F46-FF1N
159-BUNDLE155	F40-F4N
159-BUNDLE158	F73-F3N
159-BUNDLE159	F57-F0
159-BUNDLE16	F15-F3N
159-BUNDLE160	F52-F2N
159-BUNDLE161	F43-F3N
159-BUNDLE162	F36-F2N
159-BUNDLE163	F57-F5N
159-BUNDLE164	F53-F3N
159-BUNDLE165	F47-F3N
159-BUNDLE166	F66-F4N
159-BUNDLE167	F34-F2N
159-BUNDLE168	F16-F2N
159-BUNDLE169	F34-F2N
159-BUNDLE17	F59-F3N.1
159-BUNDLE171	F52-F4N
159-BUNDLE172	UM
159-BUNDLE174	F37-F3N
159-BUNDLE175	F37-F0
159-BUNDLE176	F47-F0
159-BUNDLE177	F47-F3N
159-BUNDLE178	F55-F3N
159-BUNDLE18	F6-F2S
159-BUNDLE180	F46-F2N
159-BUNDLE181	F30-F2S
159-BUNDLE182	F71-F3N
159-BUNDLE183	F30-F2N
159-BUNDLE184	F42-F2N
159-BUNDLE185	F49-F3N
159-BUNDLE186	F46-F4N
159-BUNDLE19	F56-F2N
159-BUNDLE191	F32-F2N
159-BUNDLE193	F72-F2N
159-BUNDLE194	F45-F3N
159-BUNDLE195	F39-F3N
159-BUNDLE196	F36-F2S
159-BUNDLE199	F43-F0
159-BUNDLE2	F68-F2N
159-BUNDLE20	F17-F0,F17-F0,F17-F0,F79-FF1N,F79-FF1N,F79-FF1N,Wedge above F67-F0 and F67-3N,Wedge above F67-F0 and F67-3N,Wedge above F67-F0 and F67-3N
159-BUNDLE200	F48-F4N
159-BUNDLE21	F39-F5N
159-BUNDLE22	F33-F3N
159-BUNDLE24	F32-F4N
159-BUNDLE25	F37-F5N
159-BUNDLE26	F20-F4N
159-BUNDLE27	F19-F3N
159-BUNDLE28	F13-F0.2
159-BUNDLE29	F1-F0
159-BUNDLE3	F29-F3N
159-BUNDLE30	F78-F4N
159-BUNDLE31	F4-F2N
159-BUNDLE32	F40-F8N
159-BUNDLE33	F8-F4N
159-BUNDLE34	F59-F3N.2
159-BUNDLE341	CPN 1.8-1,CPN 1.8-1,CPN 1.1,CPN 1.1
159-BUNDLE342	CPN 5.5-1,CPN 5.5-1,CPN 5.5-1,RP PS 1-1.1,RP PS 1-1.1,RP PS 1-1.1,CPN 12.1,CPN 12.1,CPN 12.1
159-BUNDLE343	CPS 4.2,CPS 4.2,CPN 1.8-2,CPN 1.8-2
159-BUNDLE344	BH 1.1
159-BUNDLE345	CPS 1.2,CPS 1.2,CPS 2.2,CPS 2.2
159-BUNDLE346	CPN 5.4-4,CPN 5.4-4,CP NP 2,CP NP 2
159-BUNDLE347	UN 2
159-BUNDLE348	CPS 3.1-2,CPS 3.1-2,CPS 3.1-2,CPS 3.1-2
159-BUNDLE349	CPS 3.1-3,CPS 3.1-3,CPN 1.10,CPN 1.10
159-BUNDLE35	F19-F3N
159-BUNDLE350	CPN 13.1,CPN 13.1,CPN 3.3-4,CPN 3.3-4
159-BUNDLE351	CPS 1.8,CPS 1.8,CPS 1.8,CPS 3.1-1,CPS 3.1-1,CPS 3.1-1,CPS 1.6,CPS 1.6
159-BUNDLE352	BH 2.1
159-BUNDLE353	CPN 12.2,CPN 12.2,CPN 1.9,CPN 1.9
159-BUNDLE354	CPN 7.3-5,CPN 7.3-5,CPN 5.5-3,CPN 5.5-3
159-BUNDLE355	CPN 1.11,CPN 1.11,CPN 1.11,CPN 1.4,CPN 1.4,CPN 1.4,CPS 1.7,CPS 1.7,CPS 1.7
159-BUNDLE356	CP NP 1,CP NP 1,CPN 8.1-2,CPN 8.1-2
159-BUNDLE357	CPN 10.1,CPN 10.1,CPN 10.1,CPN 10.1
159-BUNDLE358	CPS 4.2,CPS 4.2,CPS 4.2,CPN 2.2,CPN 2.2,CPN 2.2,CPS 2.1,CPS 2.1,CPS 2.1
159-BUNDLE359	CPN 3.1-1,CPN 3.1-1,CPN 5.4-1,CPN 5.4-1
159-BUNDLE36	UM 1
159-BUNDLE360	CPN 7.3-5,CPN 7.3-5,CPN 2.3-4,CPN 2.3-4
159-BUNDLE361	CPN 2.2 RP 1,CPN 2.2 RP 1,CPN 11.1,CPN 11.1
159-BUNDLE363	CPN 5.1-1,CPN 5.1-1,CPN 5.1-1,CPN 9.1-3,CPN 9.1-3,CPN 9.1-3,CPN 10.2-1,CPN 10.2-1,CPN 10.2-1
159-BUNDLE364	CPN 3.1,CPS 3.1,CPN 6.4,CPN 6.4
159-BUNDLE365	CPN 3.1
159-BUNDLE366	UN 3,UN 3,CPS 2.1 RP 1,CPS 2.1 RP 1
159-BUNDLE367	BH 1.0
159-BUNDLE368	CPN 7.3,CPN 7.3,CPN 7.3-6,CPN 7.3-6,CPN 7.3-6,CPN 7.3-6,CPN 4,NP 4,NP 4
159-BUNDLE369	SP (sacrificial planking),SP (sacrificial planking),SP (sacrificial planking),SP (sacrificial planking),SP (sacrificial planking),SP (sacrificial planking),SP (sacrificial planking),SP (sacrificial planking),SP (sacrificial planking),SP (sacrificial planking)
159-BUNDLE37	F24-F2N
159-BUNDLE370	SP (sacrificial planking),SP (sacrificial planking),SP (sacrificial planking),SP (sacrificial planking),SP (sacrificial planking),SP (sacrificial planking),SP (sacrificial planking),SP (sacrificial planking),SP (sacrificial planking),SP (sacrificial planking)
159-BUNDLE371	SP (sacrificial planking),SP (sacrificial planking),SP (sacrificial planking),SP (sacrificial planking),SP (sacrificial planking),SP (sacrificial planking),SP (sacrificial planking),SP (sacrificial planking),SP (sacrificial planking),SP (sacrificial planking)
159-BUNDLE372	CPN 1.6,CPN 1.6,CP NP 3,CP NP 3
159-BUNDLE373	BL 2,BL 2,BL 2,CPN 2.3-3,CPN 2.3-3,CPN 2.3-3,CPN 4.2-1,CPN 4.2-1

	Ship 3-B	159-BUNDLE92	F9-F3N
		159-BUNDLE93	F68-F4N
		159-BUNDLE94	F16-2S
		159-BUNDLE95	F4-F2S,F4-F2S,F66-F2N,F66-F2N
		159-BUNDLE96	F9-F0
		159-BUNDLE97	F49-F0
		159-BUNDLE98	F51-F0
		159-BUNDLE99	F13-F0
		200-BUNDLE83	KS 1
		159-BUNDLE115	F25-F0
		159-BUNDLE157	F70-F2N
	Ship 3-B	159-BUNDLE173	F53-F3N
		159-BUNDLE179	F61-F3N
		159-BUNDLE187	F80-F4N
		159-BUNDLE188	F40-F2N
		159-BUNDLE189	F40-F4N
		159-BUNDLE190	F62-F2N
		159-BUNDLE192	F60-F2N
		159-BUNDLE197	F45-F0
		159-BUNDLE201	KS 1.1-1
		159-BUNDLE202	B 1 (apron and stem)
		159-BUNDLE203	F49-F5N
		159-BUNDLE204	F54-F51N
		159-BUNDLE205	F54-F4N
		159-BUNDLE206	F79-F5N
		159-BUNDLE207	F48-F4N
		159-BUNDLE208	Stem
		159-BUNDLE209	No tag
		159-BUNDLE210	F58-F4N
		159-BUNDLE211	KS 1.1-3
		159-BUNDLE212	F59-F0
		159-BUNDLE213	F39-F0
		159-BUNDLE214	F53-F0
		159-BUNDLE215	F35-F0
		159-BUNDLE216	F51-F3N
		159-BUNDLE217	F30-F2N
		159-BUNDLE218	F34-F2N
		159-BUNDLE219	F40-F2N
		159-BUNDLE220	F56-F4N
		159-BUNDLE221	F55-F0
		159-BUNDLE222	F41-0
		159-BUNDLE223	F44-F2N
		159-BUNDLE224	F29-0
		159-BUNDLE225	F65-F3N
		159-BUNDLE226	F31-F0,F31-F0,F31-F0,F31-F0,Wedge above F63-F0 and F63-F3N,Wedge above F63-F0 and F63-F3N,Wedge above F63-F0 and F63-F3N,Wedge above F63-F0 and F63-F3N,Wedge under F31-F0,Wedge under F31-F0,Wedge under F31-F0,Wedge under F31-F0,F48-F2N,F48-F2N,F48
		159-BUNDLE227	F47-F0 (west side)
		159-BUNDLE228	F54-F4N,F54-F4N,F54-F4N,F54-F4N,F54-F4N,Stem (?).1,Stem (?).1,Stem (?).1,Stem (?).1,Stem (?).1,NP 8,NP 8,NP 8,NP 8,NP 7,NP 7,NP 7,NP 7,Wedge below F43-F0,Wedge below F43-F0,Wedge below F43-F0,Wedge below F43-F0,Wedge below F43-F0
		159-BUNDLE229	F42-F2S,F42-F2S,F52-F4N,F52-F4N
		159-BUNDLE23	F20-F2S
		159-BUNDLE230	F48-F4N
		159-BUNDLE231	CPN 7.3-4,CPN 7.3-4,CPN 7.3-4,CPN 7.3-4,CPN 9.1-7.1,CPN 9.1-7.1,CPN 9.1-7.1,CPN 9.1-7.1,CPN 7.3-3,CPN 7.3-3,CPN 7.3-3,CPN 7.3-3,CPN 9.1-7,CPN 9.1-7,CPN 9.1-7,CPN 9.1-7
		159-BUNDLE232	NP 9,NP 9,Wedge above F31-F0,Wedge above F31-F0
		159-BUNDLE233	F64-F4N.1,F64-F4N.1,F64-F4N.1,F64-F4N.1,F0-8N,F0-8N,F0-8N,NP 4,NP 4
		159-BUNDLE234	NP 6,NP 6,NP 5,NP 5
		159-BUNDLE235	F64-F4N1
		159-BUNDLE236	F62-F4N
		159-BUNDLE237	F61-F5N
		159-BUNDLE239	F58-F2N
		159-BUNDLE240	F34-F2N
		159-BUNDLE241	F41-F3N
		159-BUNDLE242	F46-F2N
		159-BUNDLE243	F76-F2N
		159-BUNDLE244	F66-F2N
		159-BUNDLE245	F44-F4N
		159-BUNDLE246	F31-F0
		159-BUNDLE247	F38-F2N
		159-BUNDLE248	F52-FF1N
		159-BUNDLE249	F75-F3N
		159-BUNDLE250	F38-F2S
		159-BUNDLE251	F57-F5N
		159-BUNDLE253	PN 17.1
		159-BUNDLE254	PN 6.1
		159-BUNDLE255	PN 2-1.1
		159-BUNDLE256	PN 2.3
		159-BUNDLE257	PN 15.1
		159-BUNDLE258	PS 1.1
		159-BUNDLE259	PN 6.3
		159-BUNDLE260	PN 11-3.1
		159-BUNDLE261	PN 6.2
		159-BUNDLE262	PN 10-3.3
		159-BUNDLE263	PS 4.1
		159-BUNDLE264	PS 1-1.2
		159-BUNDLE265	PS 6.1,PS 6.1,PN 16-4.1,PN 16-4.1
		159-BUNDLE266	RP 3.2,RP 3.2,PN 15-5.2,PN 15-5.2
		159-BUNDLE267	PN 2.2
		159-BUNDLE268	PN 4.2
		159-BUNDLE269	PN 10-3.1
		159-BUNDLE270	PN 1-1.2
		159-BUNDLE271	PN 14.1
		159-BUNDLE272	PN 12.1
		159-BUNDLE273	PN 4.1
		159-BUNDLE274	PN 8-2.1
		159-BUNDLE275	PN 17-2.1
		159-BUNDLE276	PN 12-3.1
		159-BUNDLE277	PN 14.2
		159-BUNDLE278	PN 13.4

		F200, SN 6-1.1
		F200, SN 6-1.2
		F200, SN 6-1.3
		F200, SN 6-2.1
		F200, SN 6-3
		F200, SN 6-4
		F200, SN 6-5
		F200, SP 3-2
		F200, UF 5
		F200, UF 1
		F166, 2
		F200, UF 10
		F200, UF 11.2
		F200, UF 12
		F200, UF 13
		F200, UF 2.1
		F200, UM 101
		F200, UM 102
		F155-1, 1 w/o label
		F155-1, 13 (north)
		F155-1, 1S.1
		F155-1, B 4
		F155-1, F19-1W
		F155-1, F23-2E.1
		F155-1, F23-2E.4
		F155-1, F26-xx
		F155-1, F33-1W.3
		F155-1, K 4.3
		F166, 3
		F155-1, PE 1-3.1
		F155-1, PE 1-3.2
		F155-1, PE 2-3
		F155-1, PW 2-3.1
		F155-1, PW 2-3.2
		F155-1, PW 2-3.9
		F155-1, PW 5-1
		F155-1, PW 5-1.3
		F155-1, PW 6-3.1
		F155-1, PW 7-1.1
		F155-1, PW 8-1.2
		F155-1, PW 9-1
		F155-1, UM
		F155-1, UM
		F155-1, UM
		F155-1, UM
		F155-1, UM
		F155-1, UM
		F155-11, 11
		F155-2, B 1
		F155-2, CN 1 (north)
		F155-2, Cribbing
		F155-2, Cribbing
		F155-2, CW 4 (north)
		F155-2, D 1
		F166, 4
		F155-1, F13-F0.1
		F155-1, PW 3-1.1
		F155-1, 1 w/o label
		F155-1, B 1
		F155-1, F10-2W
		F159, F10-F2N
		F155-1, F17-3W.1
		F155-1, F19-1W
		F155-1, F20-0
		F155-1, F29-1W
		F155-1, F29-1W.1
		F155-1, F33-1W.1
		F155-1, K 3.2
		F155-1, No label (Y2 frame)
		F155-1, NP 2
		X, 14 unlabeled timbers
		F159, BH 2.0
		F159, CP NP 11
		F166, 6
		F159, CP NP 2.1
		F159, CP NP 4
		F159, CPN 1.3
		F200, F10-2N
		F159, CPN 10.2-1
		F159, CPN 1.1-1
		F200, F22-1N.1
		F159, CPN 3.3-3
		F159, CPN 5.1-2
		F159, CPN 6.2-2
		F166, 7
		F159, CPN 9.1-5
		F159, CPN 9.1-6
		F159, CPS 1.1 RP
		F200, F23-1S
		F159, CPS 2.1 BWL
		F159, CPS 2.2-3
		F159, CPS 2.3-3
		F159, F0-0N
		F200, F24-1S
		F200, Wedge associated w/ F10-F2N
		F159, F11-F0
		F159, F16-F2S.3
		F200, F25-1S
		F200, F26-1S
		F159, F27-F0

		F166, 8
		F159, F31-F0 (shim)
		F159, F34-F2S
		F159, F35-F3N
		F159, F36-F2N.1
		F159, F40-F0
		F159, F40-F2S
		F159, F42-F2S
		F159, F51-F0
		F159, F54-F2N
		F159, F54-F2S
		F159, F5-F0
		F200, F7-1NA
		F159, F62-F4N
		F200, F8-0
		F159, F67-F5N
		F159, F68-F4N
		F159, F74-F2N
		F200, F8-2N
		F200, F8-2N
		F159, F79-FF1N
		F159, Fill
		F159, K 1.1-1
		F159, K 1.1-2
		F159, K 1.1-3
		F159, KS 1.1-2
		F159, PN 2-1.2
		F200, False keen 1
		F159, PN 1-1.1
		F159, PN 1-1.1
		F200, False keen 2
		F159, PN 10-3.2
		F159, PN 10.4
		F159, PN 11-2.2
		F200, K 1
		F200, K 2
		F159, PN 15-5.1
		F159, PN 16.2
		F159, PN 2.1
		F159, PN 2-1.1
		F159, PN 3-2.1
		F159, PN 4.2
		F159, PN 4-3.1
		F159, PN 7.2-2
		F159, PN 7.3-2

This Page Intentionally Blank

Appendix C — 44AX253 Virginia Cultural Resource Information System Site Form

Snapshot

Date Generated: June 23, 2023

Site Name: Robinson Terminal Shipwrecks
Site Classification: Submerged
Year(s): No Data
Site Type(s): Shipwreck, Shipwreck, Shipwreck
Other DHR ID: No Data
Temporary Designation: Robinson Terminal Shipwrecks

Site Evaluation Status

Not Evaluated

Locational Information

USGS Quad: ALEXANDRIA
County/Independent City: Alexandria (Ind. City)
Physiographic Province: Coastal Plain
Elevation: No Data
Aspect: No Data
Drainage: Potomac
Slope: No Data
Acreage: 0.220
Landform: Urban
Ownership Status: Local Govt
Government Entity Name: No Data

Site Components

Component 1

Category: Transportation/Communication
Site Type: Shipwreck
Cultural Affiliation: Euro-American
Cultural Affiliation Details: No Data
DHR Time Period: Colony to Nation, Early National Period
Start Year: No Data
End Year: No Data
Comments:
Ship 2 was originally recorded as Feature 155 at Site 44AX235. It is a mid to late 18th century sloop shipwreck used for shoreline expansion. The vessel remains were excavated in 2018 and underwent short term preservation at the Alexandria City Bus Barn. Following short-term preservation and data collection, the vessel remains were wrapped in geofabric, transported, re-submerged, and secured to geogrid material at the bottom of Ben Brenman Pond, in the City of Alexandria.

A total of 223 timbers contained within 189 bundles were secured to the pond bottom. Of these, 203 timbers contained within 170 bundles are located on geogrid Ship 2-A and 20 timbers contained within 19 bundles are located at the southern end of geogrid Ship 1-A.

Transport and submersion occurred in May 2022. The timbers took up approximately 1.25 100x24-foot (30.5x7.3-meter) geogrids. Timbers selected for periodic monitoring dive assessments were placed at the southeast corner of geogrid Ship 2-A, approximately 30.5 feet (9.3 meters) northwest of the northeast corner of Ben Brenman Pond's spillway to Cameron Run. Monitoring bundles include 155-Bundle28, 155-Bundle59, 155-Bundle87, and 155-Bundle171.

Feature 155 occupies the eastern-most geogrid and the southern portion of the geogrid it shares with Feature 200. Substantial empty geogrid material separates timbers from the two features.

Component 2

Category: Transportation/Communication
Site Type: Shipwreck
Cultural Affiliation: Euro-American
Cultural Affiliation Details: No Data
DHR Time Period: Colony to Nation, Early National Period

Start Year: No Data
End Year: No Data
Comments: Ship 3 was originally recorded as Feature 159 at Site 44AX235. It is a mid to late 18th century merchant vessel shipwreck used for shoreline expansion. The vessel remains were excavated in 2018 and underwent short term preservation at the Alexandria City Bus Barn. Following short-term preservation and data collection, the vessel remains were wrapped in geofabric, transported, re-submerged, and secured to geogrid material at the bottom of Ben Brenman Pond, in the City of Alexandria.

A total of 705 timbers contained within 438 bundles were secured to the pond bottom from Ship 3. Of these, 367 timbers contained within 243 bundles are located on geogrid Ship 3-A and 338 timbers contained within 195 bundles are located on geogrid Ship 3-B.

Transport and submersion occurred in May 2022. Vessel remains took up the area of two 100x24-foot (30.5x7.3-meter) geogrids. Timbers selected for periodic monitoring dive assessments were placed approximately eight feet (2.4 meters) north of the southeast corner of the geogrid Ship 3-B. Monitoring bundles include 159-Bundle23, 159-Bundle51, 159-Bundle68, 159-Bundle256, and 159-Bundle285.

Feature 159 occupies the two western-most geogrids.

Component 3

Category: Transportation/Communication
Site Type: Shipwreck
Cultural Affiliation: Euro-American
Cultural Affiliation Details: No Data
DHR Time Period: Colony to Nation, Early National Period
Start Year: No Data
End Year: No Data
Comments: Ship 1 was originally recorded as Feature 155 at Site 44AX235. It is a mid to late 18th century lighter shipwreck used for shoreline expansion. The vessel remains were excavated in 2018 and underwent short term preservation at the Alexandria City Bus Barn. Following short-term preservation and data collection, the vessel remains were wrapped in geofabric, transported, re-submerged, and secured to geogrid material at the bottom of Ben Brenman Pond, in the City of Alexandria.

A total of 235 timbers contained within 120 bundles were secured to the pond bottom on geogrid Ship 1-A.

Transport and submersion occurred in May 2022. Vessel remains took up approximately 0.5 100x24-foot (30.5x7.3-meter) geogrids. Timbers selected for periodic monitoring dive assessments were placed at the southeast corner of the geogrid, approximately 41 feet (12.5 meters) north of the southeast corner of the geogrid. Monitoring bundles include 200-Bundle14, 200-Bundle53, 200-Bundle75, 200-Bundle86, and 200-Bundle102.

Feature 200 is located in the northern half of the geogrid Ship 1-A, which it shares with Feature 155, located directly west of Feature 155's full geogrid. Substantial empty geogrid material separates the two features.

Bibliographic Information

Bibliography:

2022
Adam Parker and Scott Seibel
Alexandria Historic Ship Timbers Relocation Project: Interim Report

Informant Data:

No Data

CRM Events

Event Type: Other

Project Staff/Notes:

Scott Seibel
Adam Parker
Benjamin Stewart
Luka Eglesia
Chris Marshall
Ashley Matthews
James Salafia
Isaiah Mosely

Project Review File Number:

No Data

Sponsoring Organization:

No Data

Organization/Company:

AECOM Germantown

Investigator:

Adam Parker

Survey Date:

5/2/2022

Survey Description:

Project goals were to relocate historic ship timbers documented and excavated from 44AX235, Robinson Landing South. The timbers were stored Alexandria city bus garage in temporary pools and relocated to medium term storage at Ben Brenman Pond. Timbers were wrapped in geofabric, and multiple timbers may have been bundled together based on weight. Each unit is described as a "bundle". Each bundle was then given a unique identifier linked to all timbers included in the bundle. Each bundle was then transported to Ben Brenman pond where scientific divers secured the timbers to the pond bottom on pre-laid geogrid matting. City archaeologists determined bundled to be set aside for future monitoring and these bundles were laid with each other and buoyed for future retrieval.

Current Land Use

Shipwreck, submarine

Date of Use

5/2/2022 12:00:00 AM

Comments

Three shipwrecks intentionally submerged in city pond for preservation

Threats to Resource:

Development, Other

Site Conditions:

Site deliberately buried

Survey Strategies:

Observation, Subsurface Testing

Specimens Collected:

Yes

Specimens Observed, Not Collected:

Yes

Artifacts Summary and Diagnostics:

All artifacts were excavated from Site 44AX235 from Features 155, 159, and 200. City of Alexandria archaeologists retained select ship timbers for conservation. No personal artifacts were part of the shipwreck timbers assemblage.

City of Alexandria archaeologists retained five timbers from Feature 200, three timbers from Feature 155, and 10 timbers from Feature 159 for conservation. An additional 5 timbers from Feature 159 were unable to be re-submerged and returned to the City of Alexandria for conservation.

Summary of Specimens Observed, Not Collected:

All artifacts were excavated from Site 44AX235 from Features 155, 159, and 200. Artifacts included all ship timbers associated with each of the three shipwrecks. All timbers not selected for conservation were subsequently submerged in the site boundaries.

A total of 235 timbers contained within 120 bundles were re-submerged from Feature 200. A total of 223 timber contained within 187 bundles were re-submerged from Feature 155. A total of 705 timbers contained within 438 bundles were re-submerged from Feature 159.

Current Curation Repository:

City of Alexandria bus barn

Permanent Curation Repository:

Alexandria Archaeology Museum

Field Notes:

No

Field Notes Repository:

No Data

Photographic Media:

Digital

Survey Reports:

Yes

Survey Report Information:

2022

Adam Parker and Scott Seibel

Alexandria Historic Ship Timbers Relocation Project: Interim Report

Survey Report Repository:

Alexandria Archaeology Museum

DHR Library Reference Number:

No Data

Significance Statement:

No Data

Surveyor's Eligibility Recommendations:

No Data

Surveyor's NR Criteria Recommendations, :

No Data

Surveyor's NR Criteria Considerations:

No Data

This Page Intentionally Blank

Appendix D — Year 1 Condition Monitoring Field Notes

Scale of orthodrawings
1 square = 0.1 ft

Monitoring Bundle List

✓ ~~155-BUNDLE171~~ ✓

✓ ~~155-BUNDLE28~~ ✓

✓ ~~155-BUNDLE59~~ ✓

✓ ~~155-BUNDLE87~~ ✓

✓ ~~159-BUNDLE23~~ ✓

✓ ~~159-BUNDLE256~~ ✓

✓ ~~159-BUNDLE285~~ ✓

✓ ~~159-BUNDLE51~~ ✓

✓ ~~159-BUNDLE68~~

✓ ~~200-BUNDLE102~~ ✓

✓ ~~200-BUNDLE14~~ ✓

✓ ~~200-BUNDLE53~~ ✓

✓ ~~200-BUNDLE75~~ ✓

✓ ~~200-BUNDLE85~~ ✓

✓ ~~X-BUNDLE21~~ - not scanned ✓

Robinson Landing Ponding Site (44AX253) Monitoring

Timber Inspection Report

Date: 6/8/23

Timber #: F155 Bundle 87

State of geotextile, cable ties, tags:

- geotextile - ~~good~~ excellent, looks pristine
- Cable tie - excellent
- tags - excellent

Density Meter Readings (3-5, record locations on individual timber print outs):

Location (note on timber print out)	Reading (kgf/cm ²)
1	wood too hard for reading
2	"
3	" "
AVERAGE	

Other notes:

• penetrometer broken

Scale 1-6

Softest - hardest

timber is a 5 on this scale

Can get a needle into the surface but not past that

44AX229
155-BUNDLE87
Ship 2 PE 1-1.3

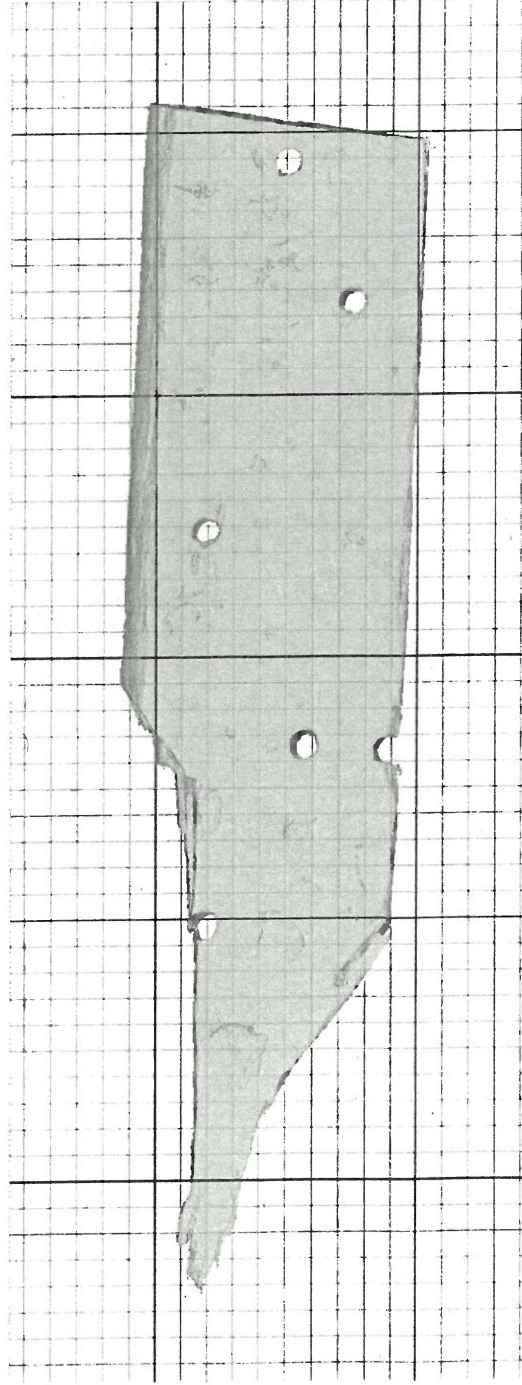
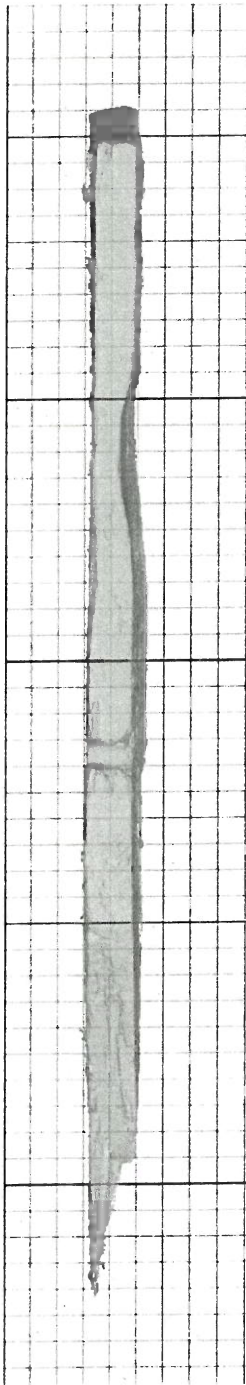
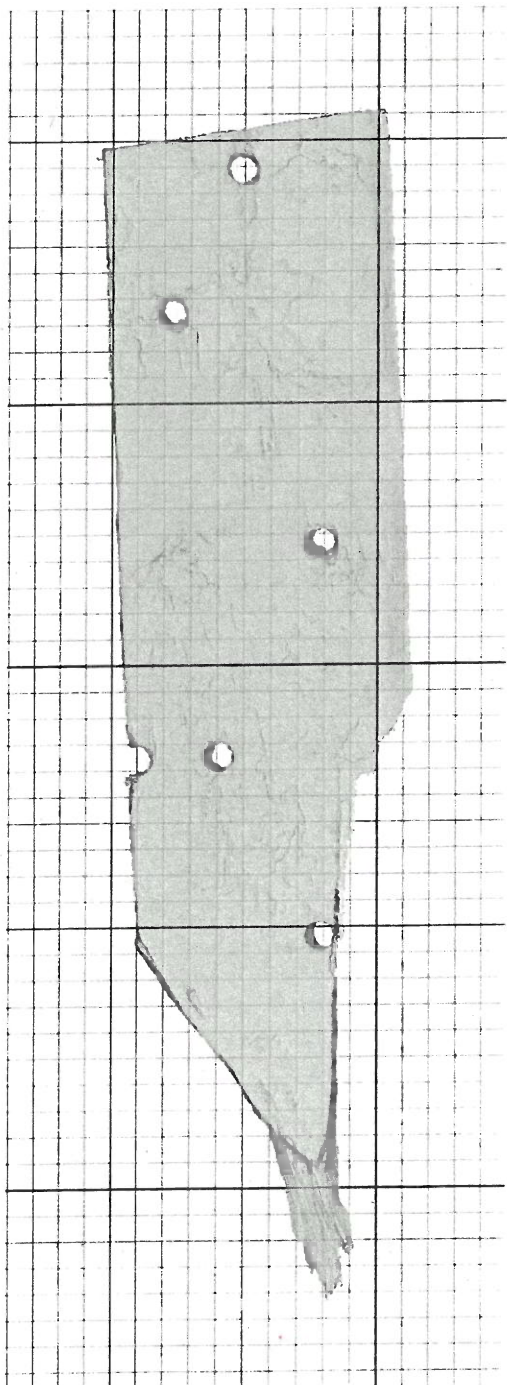
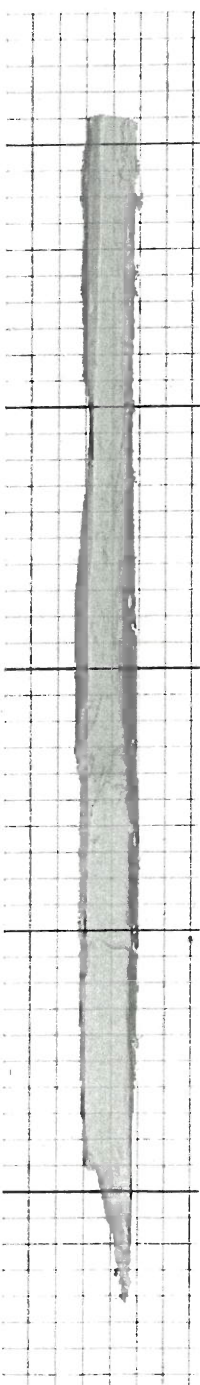

**Robinson Landing Ponding Site (44AX253) Monitoring
Timber Inspection Report**

Date: 6/8/23

Timber #: Wharf bundle 21

State of geotextile, cable ties, tags:

geotextile 7 good
cable ties } ~~good~~ excellent
tags } ~~good~~ excellent

Density Meter Readings (3-5, record locations on individual timber print outs):

Location (note on timber print out)	Reading (kgf/cm2)
AVERAGE	

Other notes:

4 on the 1-6 scale.
Somewhat squishy surface but solid core

**Robinson Landing Ponding Site (44AX253) Monitoring
Timber Inspection Report**

Date: 6/8/23

Timber #: F155 ~~Timber~~ Bundle 171

State of geotextile, cable ties, tags:

geotextile - good
Cable ties } excellent
tags }

Density Meter Readings (3-5, record locations on individual timber print outs):

Location (note on timber print out)	Reading (kgf/cm2)
AVERAGE	

Other notes:

• one side is pretty soft, one large concretion (.4" wide by .3" long)
• softest timber yet 3 on the scale

Robinson Landing Ponding Site (44AX253) Monitoring

Timber Inspection Report

Date: 6/8/23

Timber #: F155 Bundle 59

State of geotextile, cable ties, tags:

geotextile - good
cable ties } excellent
tags }

Density Meter Readings (3-5, record locations on individual timber print outs):

Location (note on timber print out)	Reading (kgf/cm ²)
AVERAGE	

Other notes:

Overall 5, some areas are a 4 (softer)
iron concretions across surface (.35" wide, .25" wide)
near wedge end of timber, running diagonally

**Robinson Landing Ponding Site (44AX253) Monitoring
Timber Inspection Report**

Date: 6/8/23

Timber #: F/55 Bundle 28

State of geotextile, cable ties, tags:

Density Meter Readings (3-5, record locations on individual timber print outs):

Location (note on timber print out)	Reading (kgf/cm2)
AVERAGE	

Other notes:

hardness varies across surface
See orthodrawing

44AX229
155-BUNDLE28
Ship 2 F7-2E

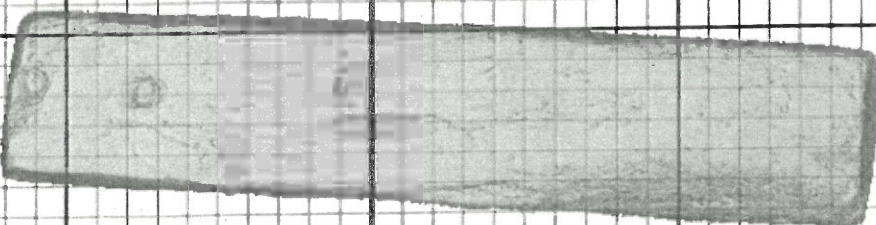
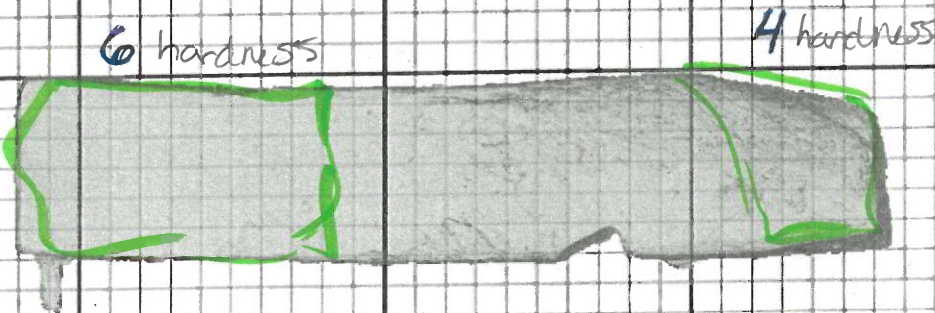
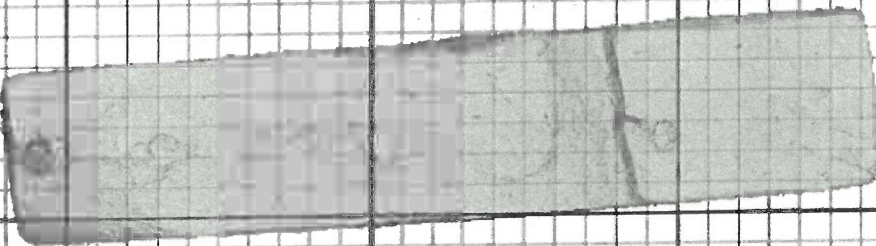
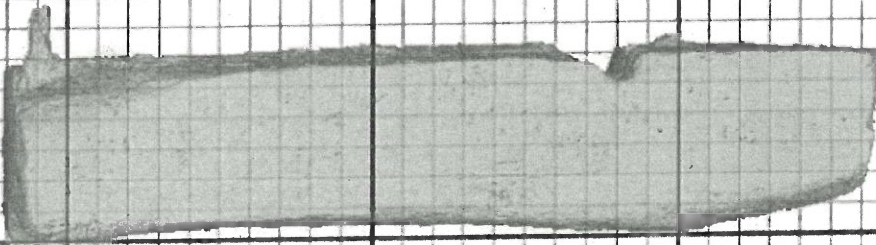

**Robinson Landing Ponding Site (44AX253) Monitoring
Timber Inspection Report**

Date:

Timber #: F200 Bundle 102

State of geotextile, cable ties, tags:

geotextile being replaced
cable ties } excellent
tags }

Density Meter Readings (3-5, record locations on individual timber print outs):

Location (note on timber print out)	Reading (kgf/cm2)
AVERAGE	

Other notes:

timber 6 overall but some places are a
4 or 5 - see other drawings

44AX229
200-BUNDLE102
Ship 1 PN 1-3

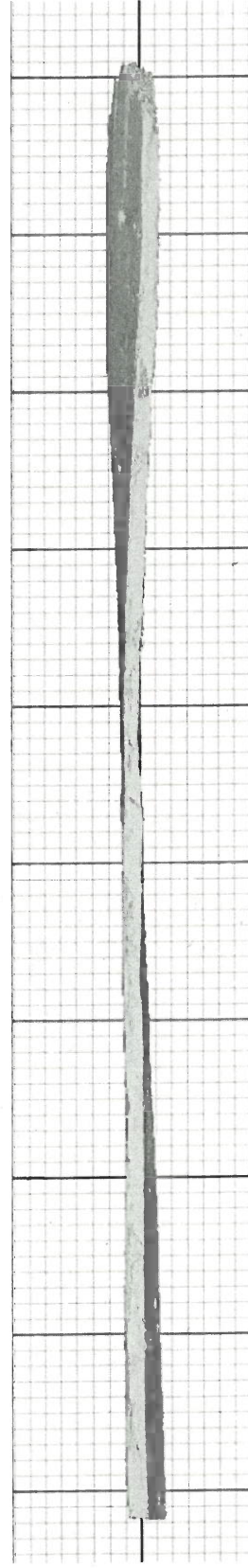
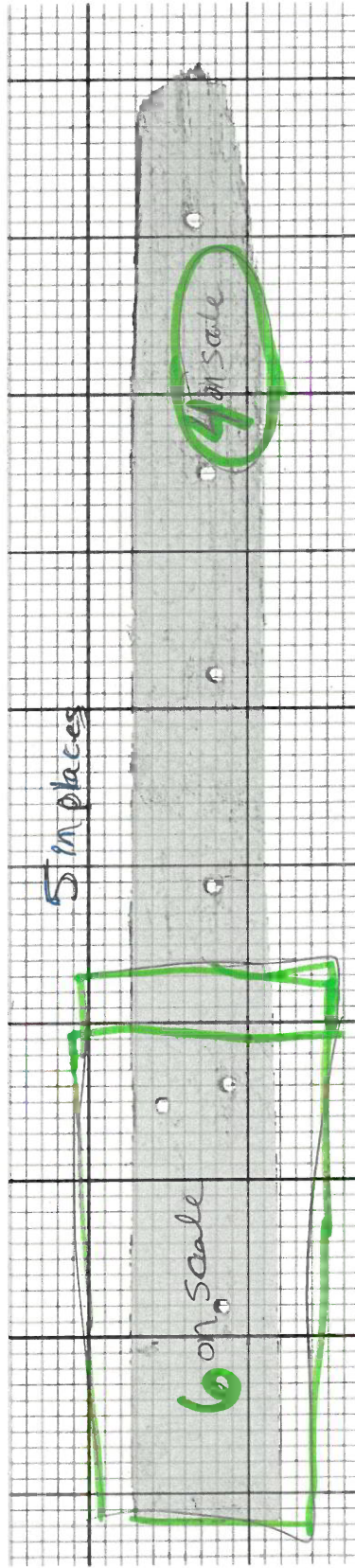
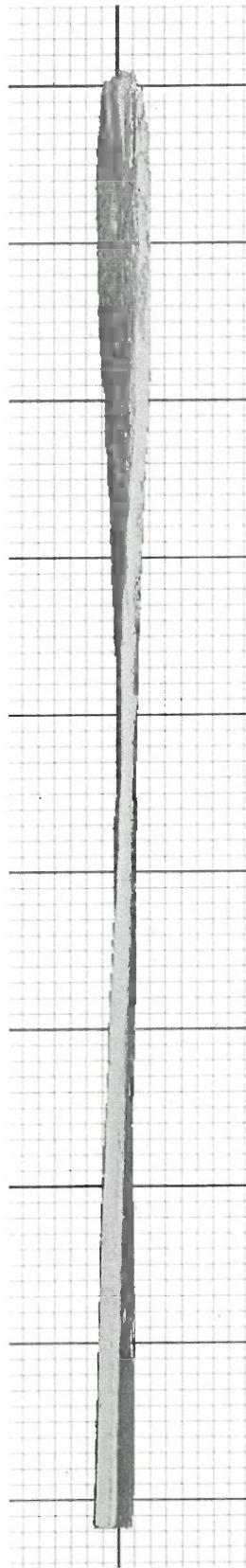
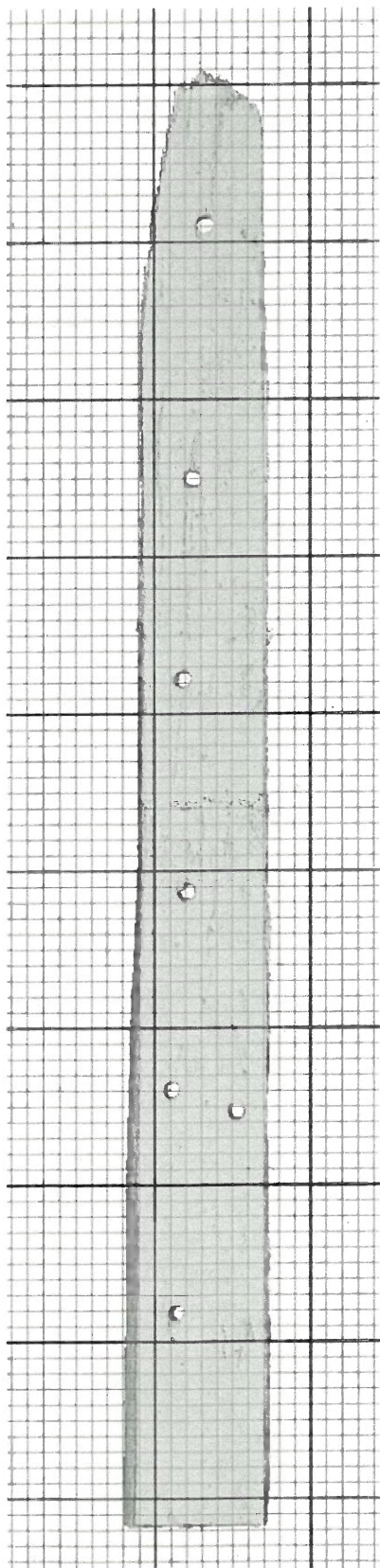

Robinson Landing Ponding Site (44AX253) Monitoring

Timber Inspection Report

Date: 6/8/23

Timber #: P200 Bundle 85

State of geotextile, cable ties, tags:

geotextile good
ties / tags excellent

Density Meter Readings (3-5, record locations on individual timber print outs):

Location (note on timber print out)	Reading (kgf/cm2)
AVERAGE	

Other notes:

6 overall, some very small areas are a 4 or 5 but they are sporadic across the surface of the timber

**Robinson Landing Ponding Site (44AX253) Monitoring
Timber Inspection Report**

Date:

6/8/23

Timber #:

F200 Bundle 14

State of geotextile, cable ties, tags:

geotextile - good

tags - excellent

Density Meter Readings (3-5, record locations on individual timber print outs):

Location (note on timber print out)	Reading (kgf/cm ²)
AVERAGE	

Other notes:

3 overall, ^{some} areas of preserved harder surface
See orthodrawing

44AX229
200-BUNDLE14
Ship 1 F14-2N

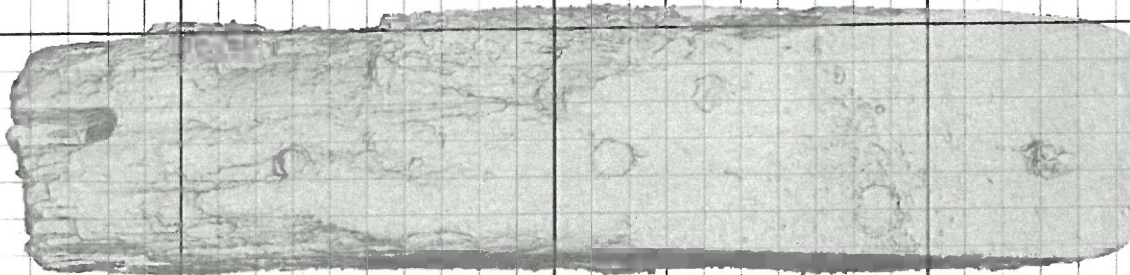
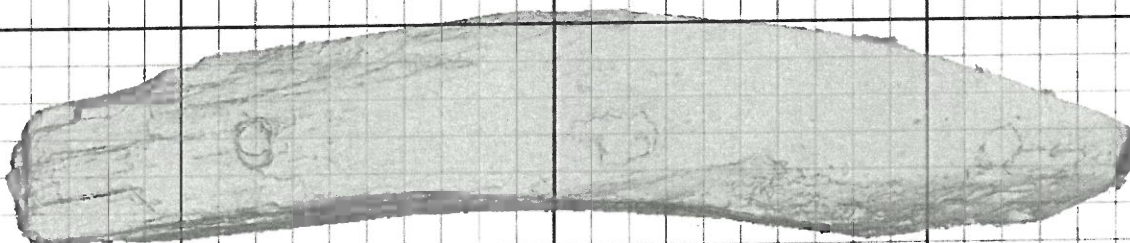
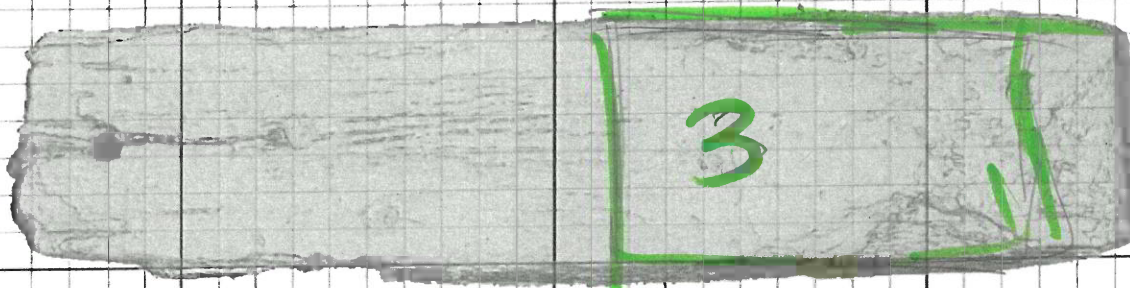
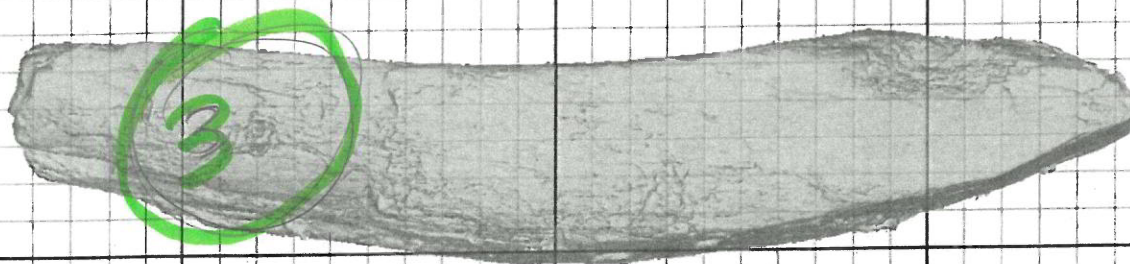

**Robinson Landing Ponding Site (44AX253) Monitoring
Timber Inspection Report**

Date: 6/8/23

Timber #: F200 Bundle 53

State of geotextile, cable ties, tags:

geotextile good
tags excellent

Density Meter Readings (3-5, record locations on individual timber print outs):

Location (note on timber print out)	Reading (kgf/cm ²)
AVERAGE	

Other notes:

6 overall, small spots around notch are softer (5)

**Robinson Landing Ponding Site (44AX253) Monitoring
Timber Inspection Report**

Date: 6/8/23

Timber #: F200 Bundle 73

State of geotextile, cable ties, tags:

geotex - good
ties / tags - excellent

Density Meter Readings (3-5, record locations on individual timber print outs):

Location (note on timber print out)	Reading (kgf/cm ²)
AVERAGE	

Other notes:

• lateral 3
• cross 5 } See orthodrawing
all sides differ in hardness

44AX229
200-BUNDLE75
Ship 1 F13-2N



5

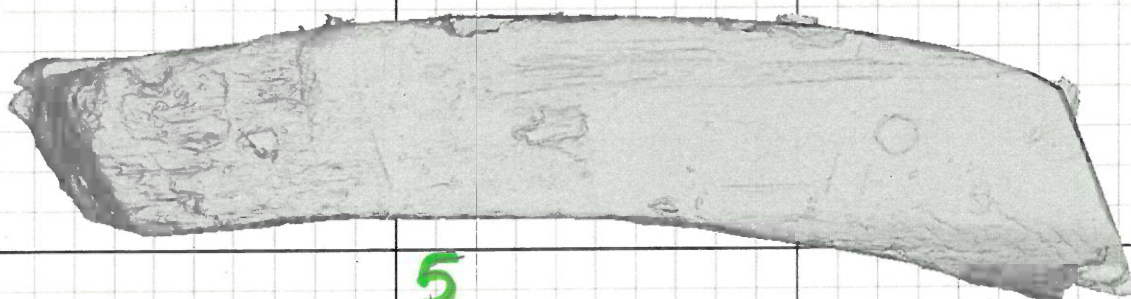

5

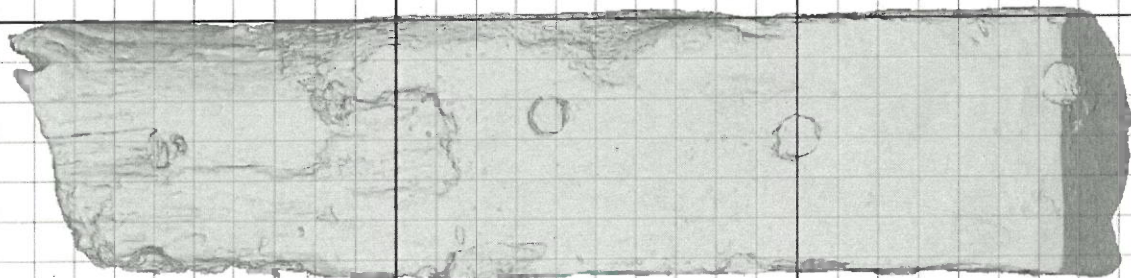

all 6

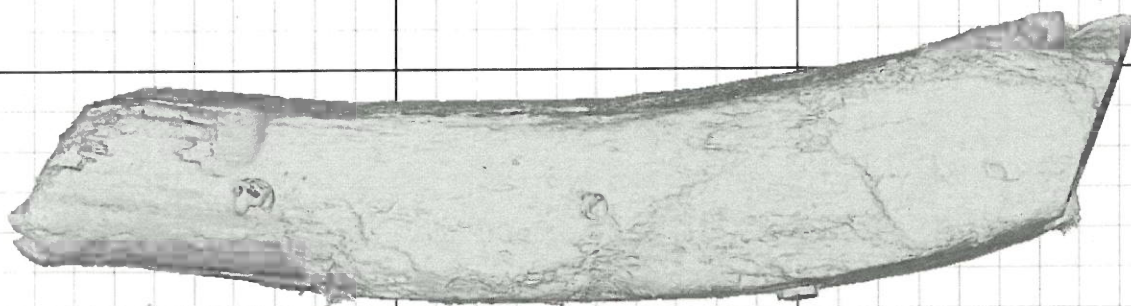

all 3

Robinson Landing Ponding Site (44AX253) Monitoring

Timber Inspection Report

Date: 6/8/23

Timber #: F159 Bundle 23

State of geotextile, cable ties, tags:

geotextile - good
cable ties / tags - excellent

Density Meter Readings (3-5, record locations on individual timber print outs):

Location (note on timber print out)	Reading (kgf/cm2)
AVERAGE	

Other notes:

See ortho

overall it is a 5 but there are some softer (3) areas.

See orthodrawing

44AX229
159-BUNDLE23
Ship 3 F20-F25

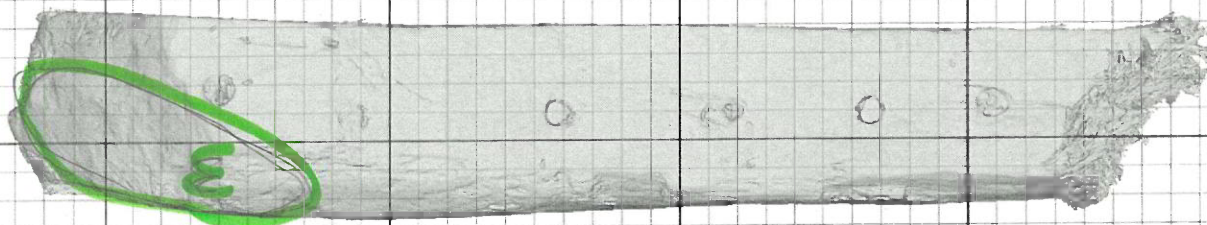
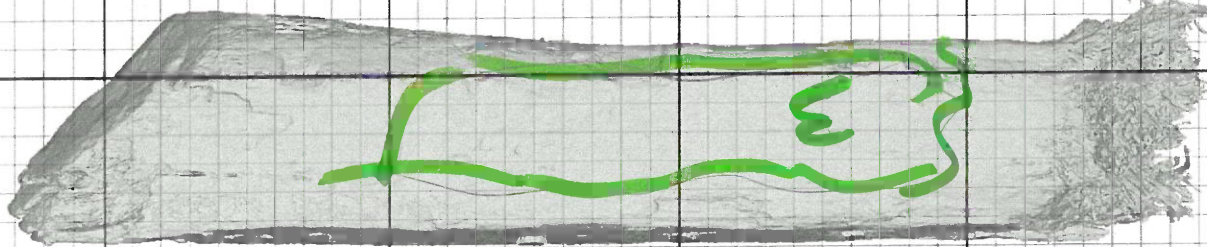
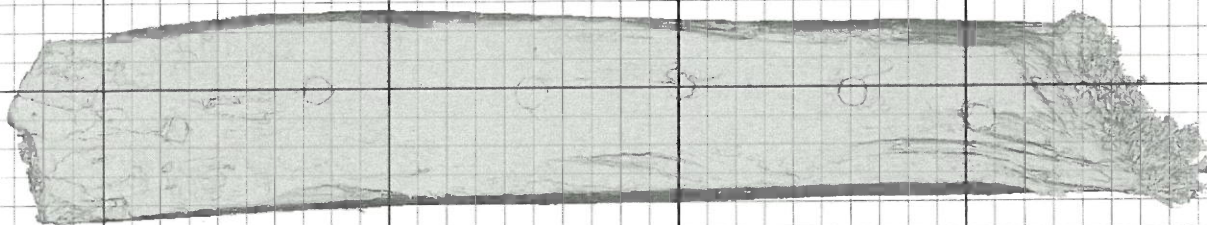
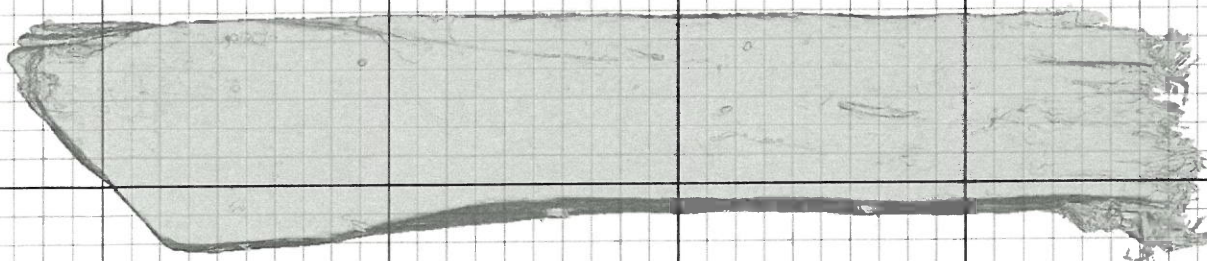

Robinson Landing Ponding Site (44AX253) Monitoring

Timber Inspection Report

Date: 6/8/23

Timber #: F159 Bundle 285

State of geotextile, cable ties, tags:

geotex - good
ties/tags - excellent

Density Meter Readings (3-5, record locations on individual timber print outs):

Location (note on timber print out)	Reading (kgf/cm2)
AVERAGE	

Other notes:

overall 6 one small area of softer wood ⁽⁴⁾ towards thicker end
(see photo)

Overall

• radially cut boards are in better shape than the longitudinal timbers

44AX229
159-BUNDLE285
Ship 3 PN 1.1-1

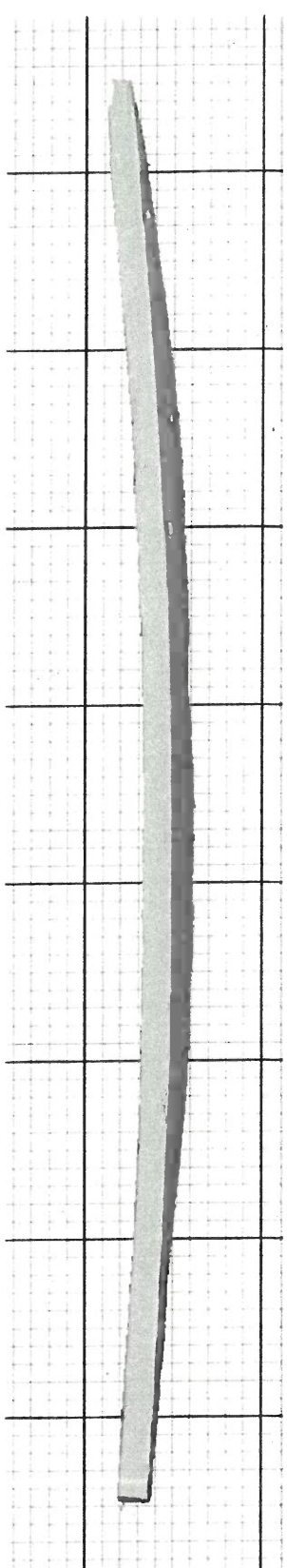
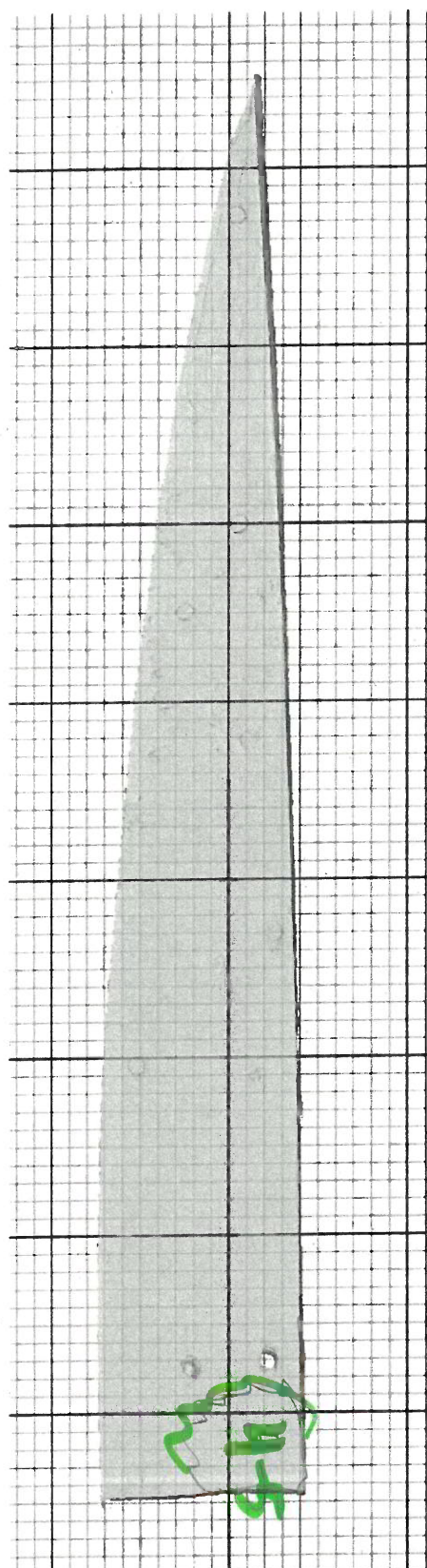
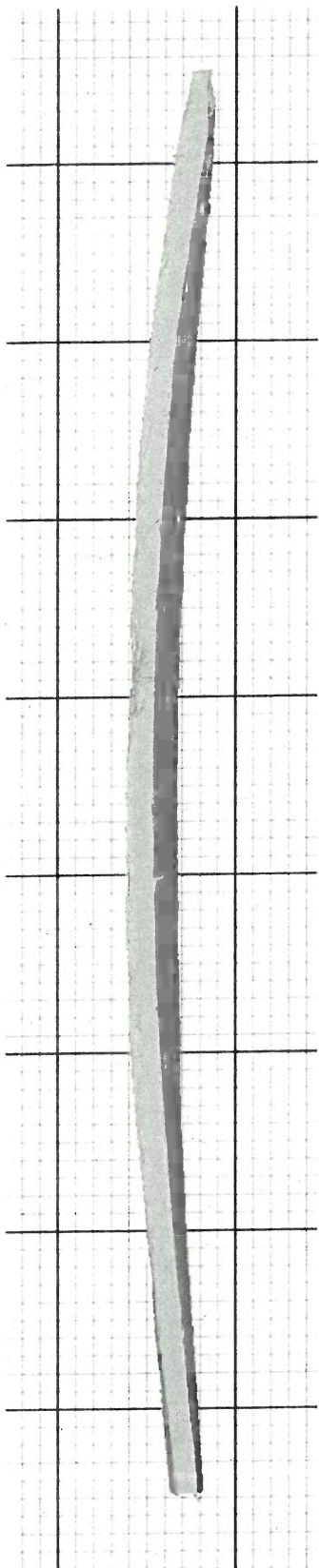
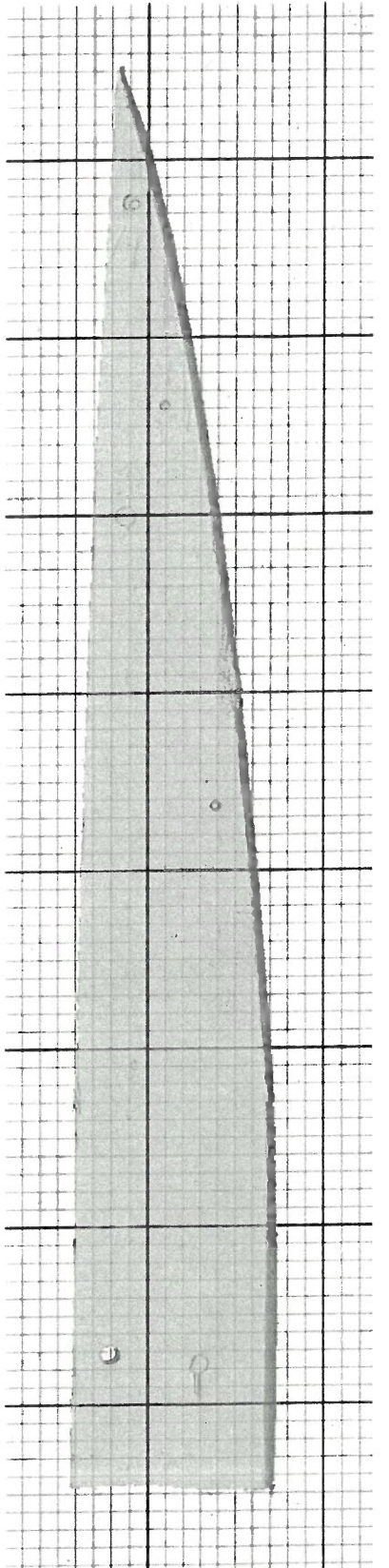

Robinson Landing Ponding Site (44AX253) Monitoring

Timber Inspection Report

Date:

6/8/23

Timber #:

F159 Bundle 256

State of geotextile, cable ties, tags:

geotex-good

ties/tags-excellent

Density Meter Readings (3-5, record locations on individual timber print outs):

Location (note on timber print out)	Reading (kgf/cm2)
AVERAGE	

Other notes:

2.9 ft long crack at one end
0.9 ft long crack at other

overall 6 w/ some softer (5) areas - in regions w/ visually perceptible degradation

Robinson Landing Ponding Site (44AX253) Monitoring

Timber Inspection Report

Date: 6/8/23

Timber #: F159 Bundle 51

State of geotextile, cable ties, tags:

Geotex - good
tags/ties - excellent

Density Meter Readings (3-5, record locations on individual timber print outs):

Location (note on timber print out)	Reading (kgf/cm ²)
AVERAGE	

Other notes:

Overall 4.5 with some larger areas of 4 - see orthodrawing

44AX229
159-BUNDLE51
Ship 3 F24-F2S

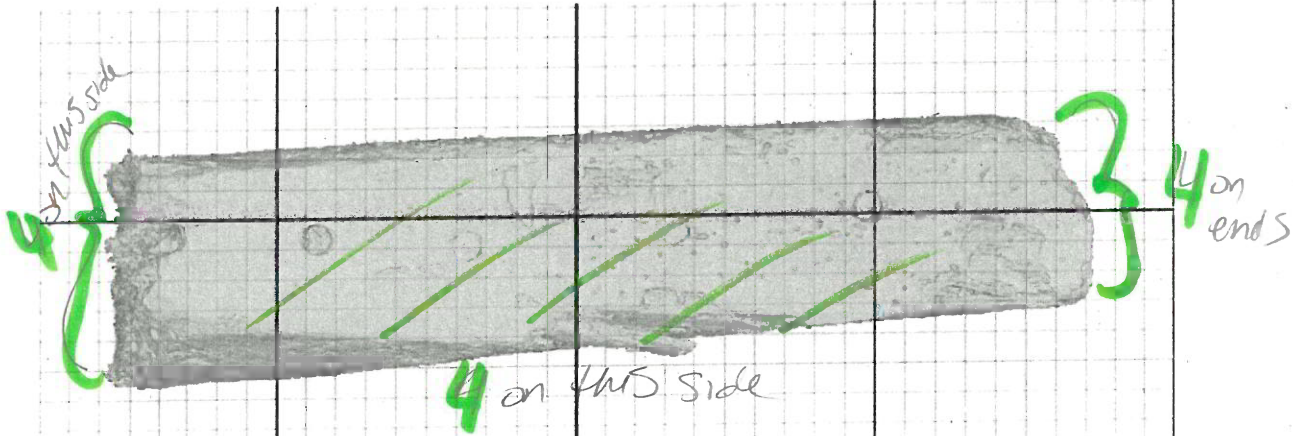
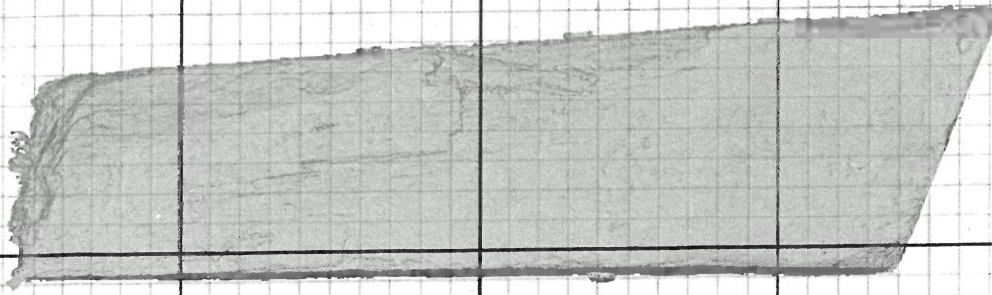

overall 5

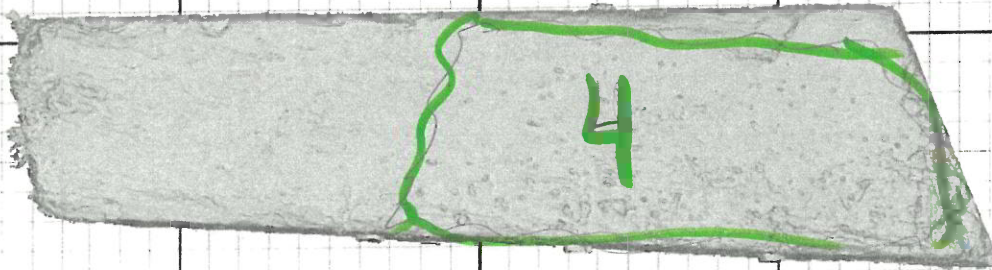

**Robinson Landing Ponding Site (44AX253) Monitoring
Timber Inspection Report**

Date: 6/8/23

Timber #: F159 Bundle 68

State of geotextile, cable ties, tags:

geotex - good
cable ties/tags - excellent

Density Meter Readings (3-5, record locations on individual timber print outs):

Location (note on timber print out)	Reading (kgf/cm ²)
AVERAGE	

Other notes:

5 overall w/ some softer (4) areas, ~~not~~ especially around broken end.

This Page Intentionally Blank

